E-Events Magazine
The Poinciana Garden Club
New Events Added Monthly

Sarah and Carol
Co-Presidents

Mary C.
Barbara K.
Cheryl F.
Sandy T.

Roxanne S.
Martha K.
Claudia W.

Karen S.
Ellen H.
Sylvia F.

Great Appreciation to the 19 Speakers & Facilitators Who Help Bring Our Events to Life

Margot E.
Sarah F.
Marilynn D.

Sara Burke
Cathy Dunn
Nancy Colgan
Connie Lowery
Ashley Cook
Joanne Kishfy

Please complete survey on last page

v 10/21/2026

Thank You Sponsors!

Our sponsors support

Education, Community Service Projects, & Yearbook Publication

Click for Sponsors Websites

Click for info on becoming a sponsor

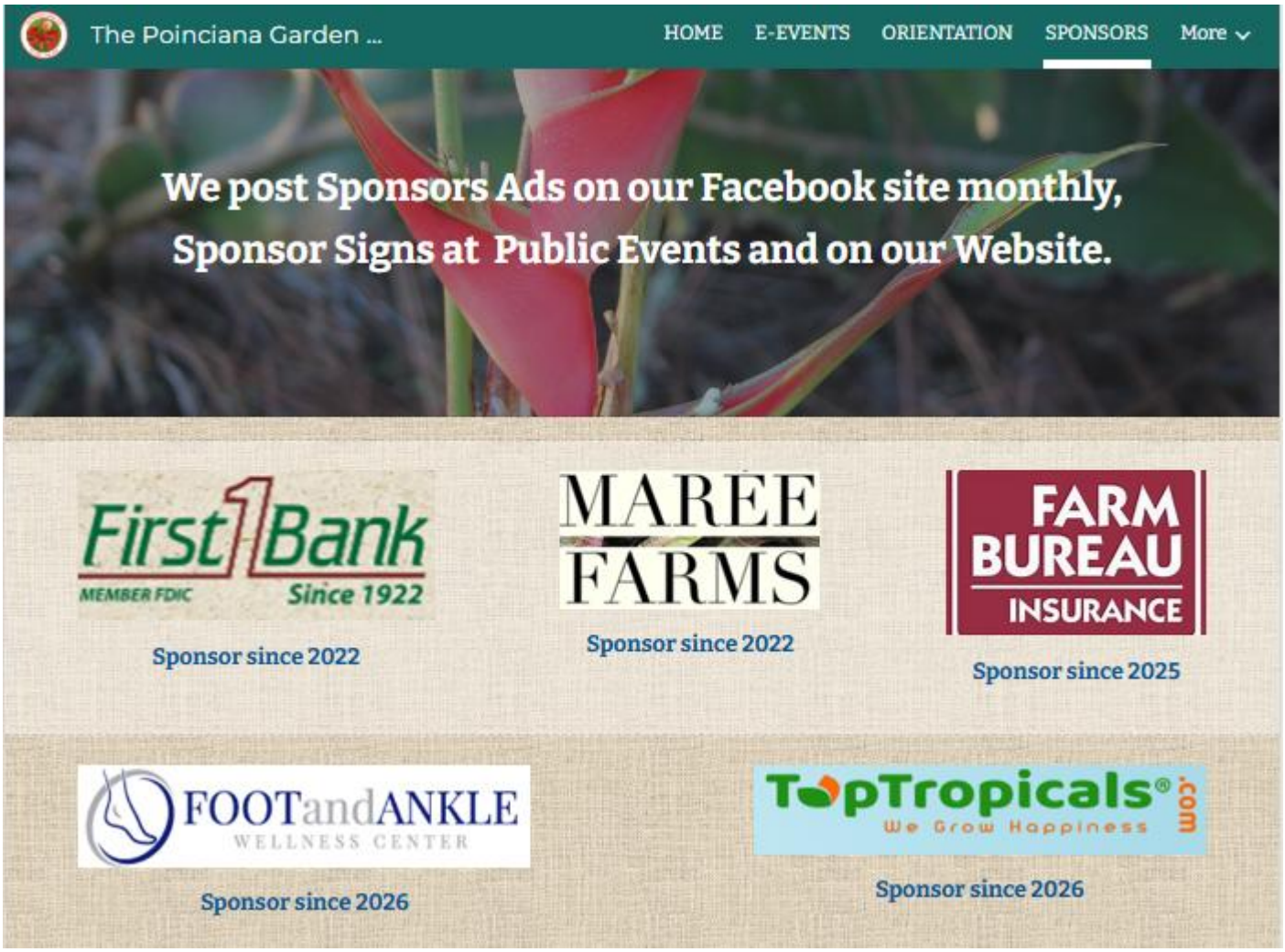

At meetings we offer:

- Educational Program, Brief Meeting
- $1 plant exchange (bring plant to participate)
- Guest Registration Table
- Free door prize, Raffles
- Members sell handmade art & donate 10% to the club

The Poinciana Garden Club Meets at the Berne Davis Botanical Gardens

Berne Davis Gardens

Fort Myers-Lee County Garden Council Headquarters Building

Address: 2166 Virginia Ave. Fort Myers, Fl.

▲ **Two gate entrances: Virginia Ave. Gate & Larchmont Ave.** Gate

You can park in the Larchmont Ave Parking Lot OR

There are spaces along the green chain link fence on Virginia Ave.

Torii Japanese Gate at the entrance to the Berne Davis Gardens

Complements of
The Poinciana Garden Club

Native Nurseries are TEAL color bubble.
Click on the Map

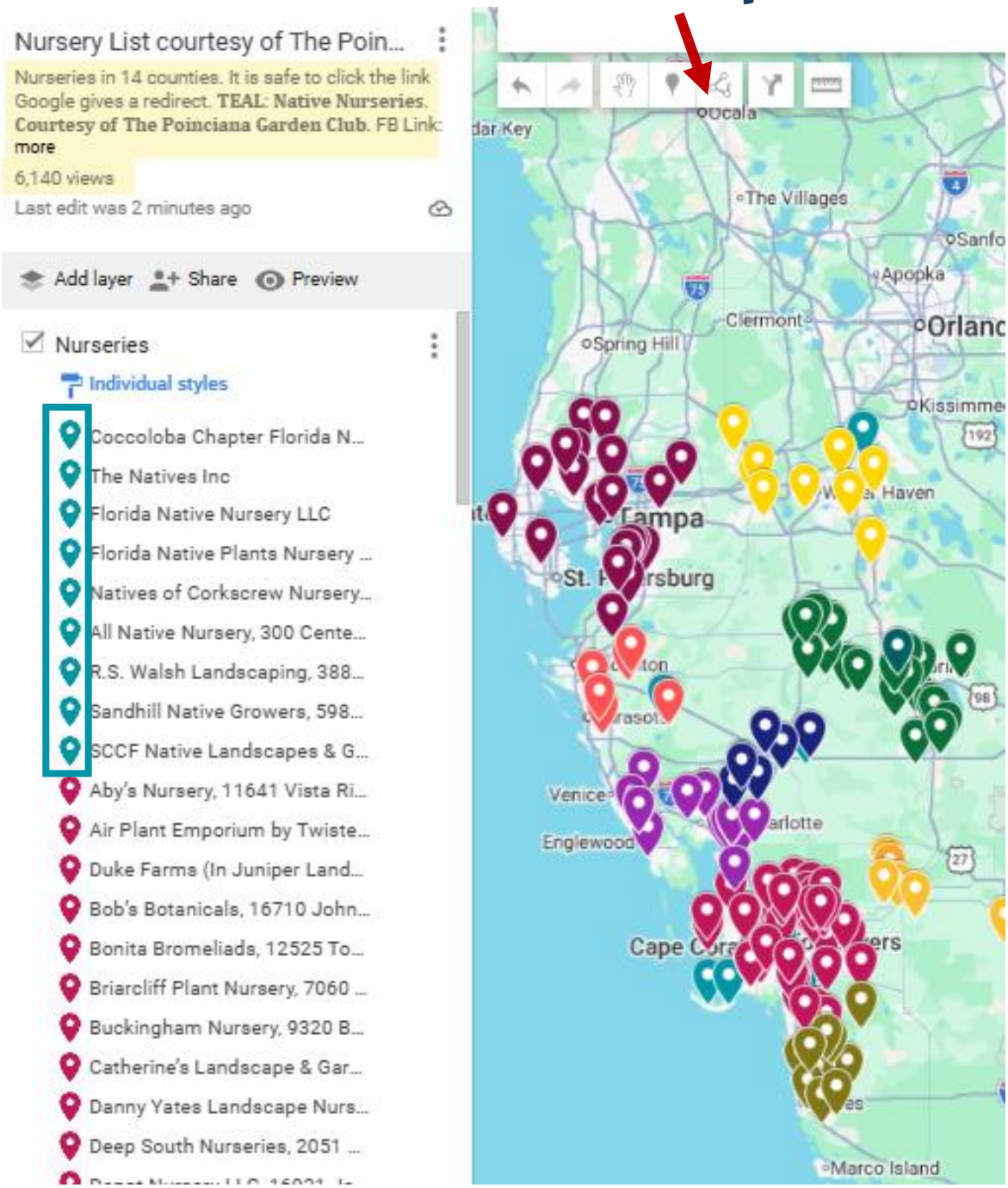

Click for Our Sponsors

To become a sponsor call 239-994-8147

Complements of
The Poinciana Garden Club

Waterfront Dining
Click on the Map

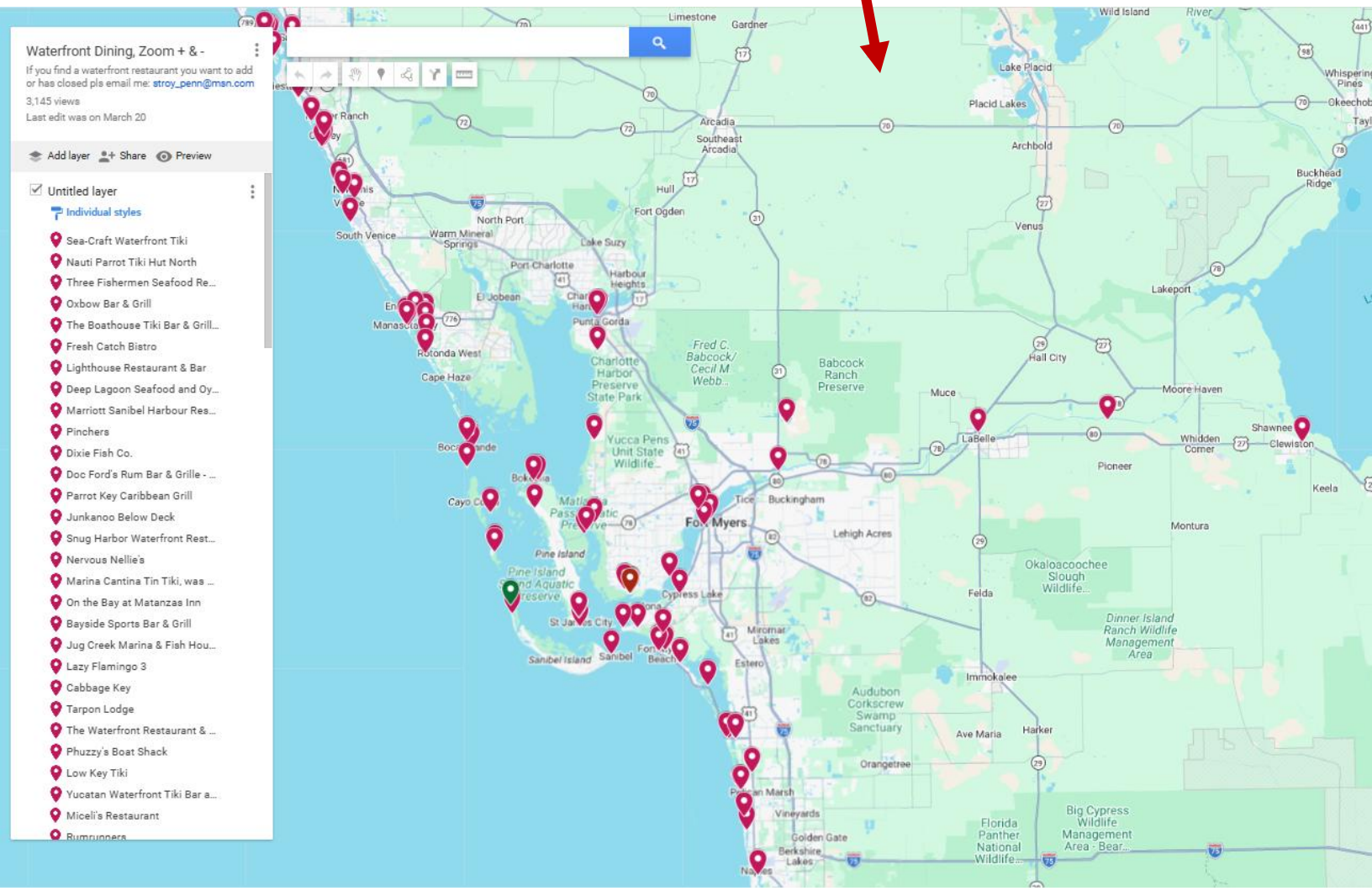

Click for Our Sponsors

To become a sponsor call 239-994-8147

The Poinciana Garden Club

2166 Virginia Ave, Fort Myers
Berne Davis Botanical Garden

Plant Exchange $1 most meetings

Link To All 30+ Events

Guests Welcome RSVP 239-994-8149

Thank you Sponsors: First1Bank, Maree Farms, Florida Farm Bureau Ins., Dr. B. Habuda, Podiatrist

Meeting & Programs 9:30 AM	Special Events
Sept 8, Prep for Home & Garden Show	**Sept 12**, 11 am to 3 pm **Fort Myers Home & Garden Show**, 1375 Monroe St. Fort Myers
Oct 13, Tips for Creating Hypertufa & Cement Fabric Planters, Sandy Troy	**Oct 13**, 12 pm **Rock Painting**, Sylvia & Karen
Nov 10, Animal Neighbors, Ashley Cook, Director of Conservation at Alligator Creek Preserve Charlotte Harbor Environmental Center	**Nov 10**, 12 pm, **Nine Floral Design Tips & Workshop** with Three Designers: Cathy Dunn, Nancy Colgan, Connie Lowery. **Bring flowers, greens, vase from your garden**
Dec 9, 11:30 am Deep Lagoon Restaurant 14040 McGregor Blvd., Fort Myers, **Bring garden theme kitchen towel for exchange RSVP 601-604-5046**	TBA Garden Hops for members and their guests See Trash Off Trails flyer for walks dates Oct thru April

2027

Jan 12, Leaf Manipulation, Prep for Cups of Cheer, Bring Leaves, **Bring scissors, small stapler**	**Jan 12**, 12 pm **Decoupage 3.0** with Karen Sumners, **Bring item painted white**
	Jan 29, 9 AM **Big Cypress Bend Boardwalk Field Trip** & optional lunch, 27020 Tamiami Trail E. Naples **RSVP 207-331-4664**
Feb 9, **Cups of Cheer, Bring greens & flowers**	**Feb 28,** 8:30 am park car, **Bus Trip** Marie Selby Gardens**, RSVP 207-331-4664**
Mar 9, **Flowers Created with Shells** Presentation	**Mar 9**, 12 pm **Beginners-Stained Glass Butterfly** (prepay $55.)
	Mar 25, 8:30 am TropicStar 2 hour **Nature Boat Trip** Pine Island
Ap 13, 20 Recommended Wildflowers, Sara Burke	**Apr 13**, 12 pm, **Sharpening Pruners** & Lopers **Bring clean pruners**
May 11, 9:30 am **Annual Meeting, Induction, Potluck**	**May 4,** 10 am **Tatakizome Flower Pounding Bring hammer, wood board, tower, flowers, leaves**
	June 8, 11:30 am **Lunch Coopers Hawk**, Fort Myers
	July 13, 10 am **Decoupage 4.0** with Karen, **Bring 1 item painted white**

TRASH OFF TRAILS WALKS ~ Guests Welcome

The Poinciana Garden Club Award Winning Community Service Project

Start Times 9 AM Oct to April

2026

10/15 Six Mile Cypress Slough 7791 Penzance Blvd, Fort Myers
11/19 Billy Creek Preserve 4320 Woodside Avenue, Fort Myers

2027

1/21 Ranger Guided Tour, Hickey Creek Mitigation, 17980 Palm Beach Blvd. Alva
2/18 Caloosahatchee Regional Park 18500 North River Rd, Alva
3/18 Billy Creek Preserve, 4320 Woodside Avenue, Fort Myers
4/15 Daniels Preserve at Spanish Creek, 18500 Persimmon Ridge Rd, Alva

Click for 20+ YouTube Videos of Trash Off Trails Walks

Claudia & Ellen Co-Chairs

Free Concerts by the SWFL Fiddlers
Berne Davis Gardens
2166 Virginia Ave., Fort Myers

Four Concerts
10 AM to Noon

Dec 15, 2026

2027
Jan 19
Feb 16
Mar 16

VIDEO

Diane S. is a member of SWFL Fiddlers and The Poinciana Garden Club

- Across the street from Edison Ford Winter Estates
- Free Admission & Free Parking
- Free Garden Tours by volunteer Master Gardeners
- Bring lunch. Sit in the shade. Take photos.
- Handicap parking near the fountain. Restroom available.
- Waterfront restaurants nearby.
- 501(c)(3) nonprofit botanical garden
- Member of American Public Gardens Association, FFGC, District IX FFGC.

For Your Calendars

Fort Myers-Lee County Garden Council (FMLCGC) general meeting are open to all club and society members and held 5 times a year with an educational program.

2166 Virginia Ave
Fort Myers.

Sept. 11, 9:30 am Social, 10:00 am, Cathy Via, Herbs and Spices, "Let's fight Inflammation“

Nov. 13 9:30 am Social, 10:00 am, Skye Mc Donald, Sanibel-Captiva Cons. Fdn. "Adopt A Mangrove - Mangrove Restoration“

Jan 8, 9:30 am Social, 10:00 am, Meryl O'Rourke, FMLC MG, "Edible Plants for our Landscapes“

Feb 17, 10 am Strolling Flower Show at Sidney & Berne Davis Art Center, 2301 First Street, Fort Myers, Valet Parking

Mar 12, 9:30 am Social, 10:00 am, Noelia Iglesias, Conservancy of SWFL

May 14, 9:30 am Social, 10 am, Nancy Colgan, Potpourri Designers, "Leaf Manipulation for Design"

July 14, 2026, 10 am
Decoupage 2.0 with Karen Sumners

The Poinciana Garden Club Event

Berne Davis Gardens, 2166 Virginia Ave, Fort Myers
Across the street from Edison Ford Winter Estates

RSVP Karen 615-533-5728. Guest Donations Appreciated.

Bring 1 item painted white.
We provide brushes decoupage napkins etc.

The Poinciana Garden Club Summer Event Social

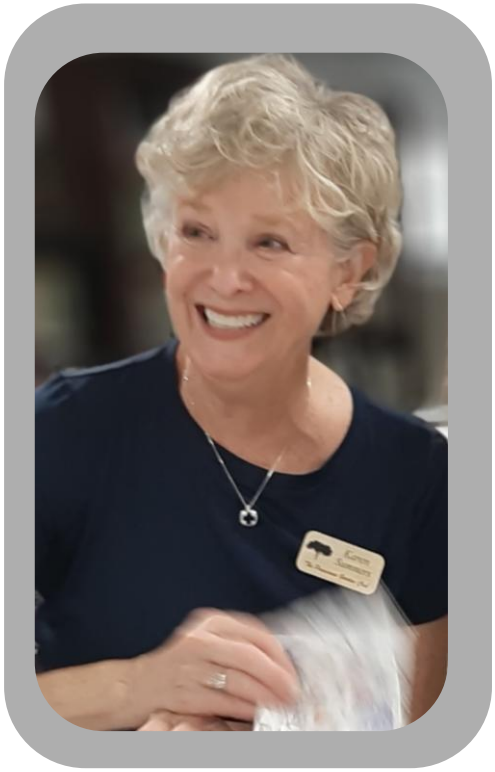

Tues August 11, 2026 at 10AM

~

Tatakizome*

Flower Pounding Art with Nancy

2166 Virginia Ave. Fort Myers

-

Non-member RSVP Sandy 239-994-8147 Fee donation $10.

Members no fee, please RSVP to Nancy C. 651-341-5409.

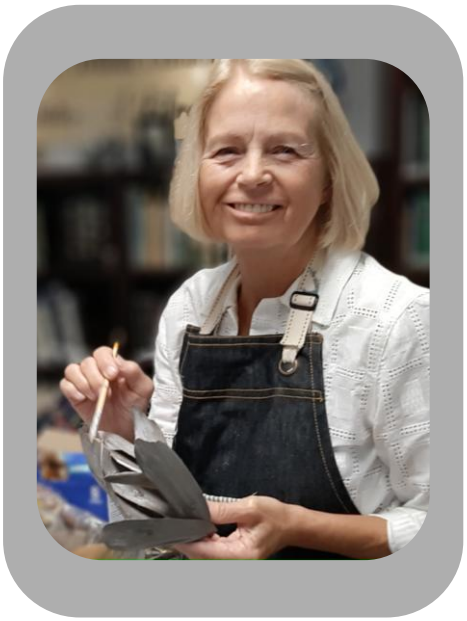

Please Bring:

Hammer, Wood Board, Kitchen Towel, Fresh BOLD COLOR Flowers & Leaves e.g. coleus, bougainvillea flowers, dill, coreopsis, pansies, violas dark red/pink cosmos, marigolds, petunias, morning glories, roses, ferns, maple, or blue butterfly pea vine flowers ornamental peanut yellow flowers.

*ta-tak-e-zo-mae

September 8, 2026, 9:30 am

Prep for Home & Garden Show

"Poinciana Table Set Up"

The Poinciana Garden Club

2166 Virginia Ave, Fort Myers
Across the street from Edison Ford Winter Estates.
9:30 am Social, 10 am Guests Welcome

Visit our Table Sat Sept 12, 10 to 4

Caloosa Sound Convention Center
1375 Monroe St, Fort Myers (near Luminary Hotel)
Parking at Luminary Hotel parking garage or across the street at the City of Palms parking garage. Metered parking .

September 12, 2026, 11 am to 3 pm

Come See Us at the

Fort Myers Home & Garden Show

The Poinciana Garden Club Booth

Caloosa Sound Convention Center
1375 Monroe St, Fort Myers (near Luminary Hotel)
Parking at Luminary Hotel parking garage or across the street at the City of Palms parking garage. Metered parking .

Demonstrations

- **Leaf Manipulation demos– Mary**
- **Sharpening pruners- Sandy**
- **Pine needle basket- Roxanne**
- **Japanese Takatkisome Flower Pounding- Martha**

For Sale:

Pink Rain Lily Bulbs, Handwoven Baskets, Pendants, Stained Glass, Resin Home Decor

The Pristine Lanai:
Tips for Mounting Staghorn Ferns & Other Epiphytes

Facilitator Sandy Troy

Edison and Ford Winter Estates
Sat. Oct 10, 2026, Noon

Free Class

Look for the Garden Classroom Tent near Larchmont Ave. Parking Lot.
Come early to get a seat.

October 13, 9:30 am

Tips for Creating Hypertufa and Cement Fabric Planters

with Sandy Troy

The Poinciana Garden Club

2166 Virginia Ave, Fort Myers

Across the street from Edison Ford Winter Estates.

9:30 am Social, 10 am program Guests Welcome

Sandy Troy
Member of The Poinciana Garden Club

Tues October 13, noon to 2

Rock Painting with Sylvia & Karen

after our garden club meeting

The Poinciana Garden Club

2166 Virginia Ave, Fort Myers
Across the street from Edison Ford.

Members no charge Please RSVP to Sylvia by October 1st so we have adequate materials Ph 928-460-3564.

Guests Welcome

Non-member RSVP Sandy 239-994-8147 Donation $10. Suggested.

Sylvia Ford &
Karen Sumners

Members of The
Poinciana Garden
Club

November 10, 9:30 am
Animal Neighbors
with Ashley Cook

The Poinciana Garden Club

2166 Virginia Ave, Fort Myers
Across the street from Edison Ford Winter Estates.
9:30 am Social, 10 am program
Guests Welcome

Ashley Cook
Director of Conservation
at Alligator Creek
Preserve
Charlotte Harbor
Environmental Center

Tues Nov 10, Noon to 2 PM
Nine Floral Design Tips & Workshop

The Poinciana Garden Club Guests Welcome RSVP 239-9948147

Nov 10th 2026, Noon to 2 PM, 2166 Virgina Ave., Fort Myers
Event follows club meeting.
RSVP required 239-994-8147. $10. Guest donation appreciated.

Attendees, please bring flowers, greens, vase, floral foam, pruners to practice tips.

Agenda:

1. Speakers present 3 tips in 15 minutes each.
2. Following the presentations attendees create their own designs using newly learned tips.
3. Speakers roam, answer questions, and offer suggestions.
4. Debrief & Thank-Yous.

Cathy Dunn's Hibiscus Tips

Past President of the JEH Chapter of the American Hibiscus Society

1. Choose, store. & condition hibiscus blooms
2. Mechanics: Incorporating hibiscus in floral designs
3. Fun ways to wear hibiscus

Nancy Colgan's Design Tips

Co-President Potpourri Designers

1. Preparation of flowers
2. Pleasing placement of flowers and greens "the movement"
3. Fun ways to manipulate leaves and flowers

Connie Lowery Design Tips

FFGC Judge
2026 Naples GC
Flower Show Chair

1. Alternative mechanics
2. Creative Design, Less is Best
3. Wow Flower

Holiday Lunch/Meeting

The Poinciana Garden Club

December 9, 2026 11:30 AM

Bring a relative/friend! Guests Welcome
RSVP by December 1st, to Sarah 601-604-5046
Brief meeting & Celebration of 2026 New Members

Restaurant:
Deep Lagoon, 14040 McGregor Blvd., Fort Myers
Bring garden theme kitchen towel for the exchange

2027 DIX Flower Shows

Jan 9, 9 - 3, Camelia Plant Sale, 1 PM Camelia Bloom Show, 43rd Annual Camellia Show, First Pres. Church, 175 Lake Hollingsworth Dr. Lakeland.

Feb 17, 10 am, Strolling Flower Show, Sidney & Berne Davis Art Center, 2301 First St. Fort Myers, FM-LCGC.

Feb 26, 1 - 4:15 and Feb 27, 9 – 3, Our Feathered Garden Helpers, NGC Standard Flower Show. Bonita Springs Library 10560 Reynolds St. Bonita Springs, Gulf Coast GC.

Mar 5 - 6, Groovin' in the Garden, NGC Standard Flower Show, Naples GC, Naples Botanical Garden.

April 1-2, Islands of the World, NGC Standard Flower Show, Calusa Garden Club of Marco Island at Marco Lutheran Church, 545 N. Collier Blvd, Marco Island.

April 17, 1-3, 74th Annual JEH Chap. Am. Hibiscus Show/Sale, Covenant Presb. Church, 2439 McGregor Blvd, Fort Myers, James E. Hendry Chap. Am. Hibiscus Society.

April 20, 1 - 3, The Roaring 20's, NGC Standard Flower Show, at Isles Yacht Club, 1780 West Marion, Punta Gorda, Punta Gorda GC.

Fort Myers Home & Garden Show Jan 9th and 10th

Fort Myers Convention Center 1375 Monroe St, Fort Myers,

The Poinciana Garden Club Hosts Workshops & Education

Hands-On Workshops Saturday Jan 9th	Hands-On Workshops Sunday Jan 10
10 am Japanese Flower Pounding 'TatakiZome' Margot Elmore & Jeaninne Schreiber, The Poinciana Garden Club BRING YOUR GARDEN FLOWERS/GREENS.	**10 am Caring and Fertilizing Staghorn Ferns on the Lanai, Sandy Troy,** The Poinciana Garden Club, FFGC Board Member. BRING your portable staghorn fern.
11 am Leaf Manipulation for Floral Design Mary Chis & Claudia Wiegers, The Poinciana Garden Club	**11 am Japanese Rock-Stone Wrapping 'Tsutsumu' Roxanne Sprehe,** The Poinciana Garden Club
12 pm Learn to Sharpen Pruners, Sandy Troy, The Poinciana Garden Club, FFGC Board Member, MG. BRING YOUR CLEAN PRUNERS.	**12 Learn to Sharpen Pruners, Sandy Troy**, The Poinciana Garden Club, FFGC Board Member, MG. BRING YOUR CLEAN PRUNERS.
1 pm Rock/Stone Painting Hands-On Workshop "Ishi-e" Sylvia Ford, The Poinciana Garden Club	**1 pm Learn to Sharpen Pruners, Sandy Troy**, The Poinciana Garden Club, FFGC Board Member, MG. BRING YOUR CLEAN PRUNERS.
2 pm Unpot and Evaluate YOUR Orchid and How to Repot at Home. Dee Wynne, Master Gardener, SWFL Orchid Society. BRING YOUR ORCHID & CLEAN PRUNERS or SISSORS.	**2 pm Unpot and Evaluate YOUR Orchid and How to Repot at Home.** Dee Wynne, Master Gardener, SWFL Orchid Society. BRING YOUR ORCHID & CLEAN PRUNERS or SISSORS.

Presentations Saturday Jan 9th	Presentations Saturday Jan 10th
10 am Exploring the Fort Myers Secret Garden (Berne Davis Gardens), Sue Fero, President of the Fort Myers-Lee County Garden Council, The Poinciana Garden Club, MG	**10 Demystifying Bonsai, Dorothy Damarest,** Bonsai Society of SWFl & Bonsai Societies of Florida.
11 am Growing Hibiscus in SWFL. Cathy Dunn, MG, Former President of the JEH Chapter of the American Hibiscus Society	**11 am Creating Flowers from Shells, Joanne Kishfy,** Award Winner Sanibel Shell Show 2025, 2026, Garden Club of Cape Coral
12 pm What if Cape Coral Had a Botanical Garden? Dustin 'Dusty' St. Amand, Owner of Plant Man Garden Maintenance, MG, Realtor at Schooner Bay Reality.	**12 pm Twenty Recommended Fl. Wildflowers, Sara Burke,** Past Chair of the Florida Wildflower Foundation, MG
1 pm Caring for Grocery Store Orchids, Dee Wynne, MG, SWFL Orchid Society	**1 pm The Pristine Lanai: Journey to Epiphytes & Staghorn Ferns on the Lanai,** Sandy Troy, The Poinciana Garden Club, FFGC Board, MG
2 pm My Favorite Winter Flowering Bushes in Fl, Sandy Troy, The Poinciana Garden Club, FFGC Board, MG	**2 pm Butterflies, Bees & Blooms. Joyce Fastbender,** PhD Entomologist, Florida Gulf Coast University.

Leaf Manipulation Prep for Cups of Cheer

January 12, 9:30 am

The Poinciana Garden Club
2166 Virginia Ave, Fort Myers

Guests welcome! RSVP 239-994-8147

Attendees, Please BRING leaves for practice

Facilitators: Thank you!
Mary, Martha, Claudia, Roxanne, Sarah, Karen

Mary C. facilitates

Claudia W. facilitates

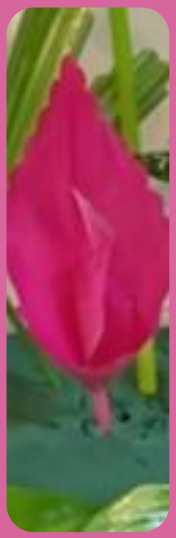

Karen S. facilitates

Martha K. facilitates

Sarah F, facilitates

Roxanne S. facilitates

January 12, 2027 noon to 2 pm
Decoupage 4.0 with Karen Sumners

The Poinciana Garden Club Event

Berne Davis Gardens, 2166 Virginia Ave, Fort Myers
Across the street from Edison Ford Winter Estates

RSVP Karen 615-533-5728. Guest Donations Appreciated.

Bring 1 item painted white.
We provide brushes decoupage napkins etc.

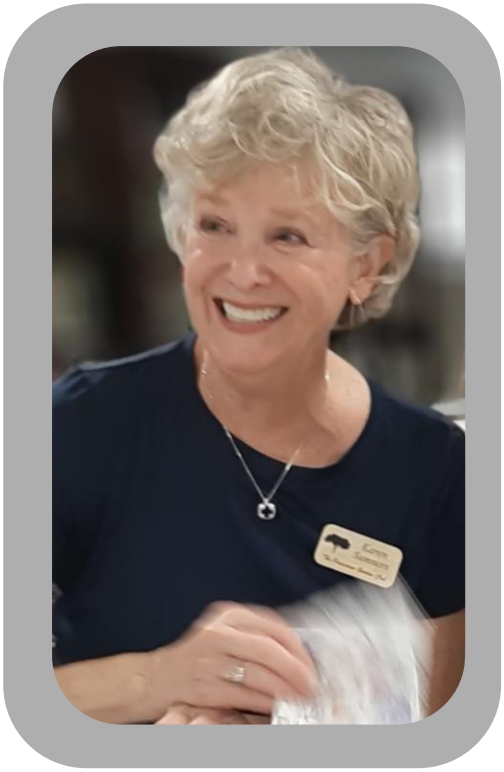

Big Cypress Bend Boardwalk

The Poinciana Garden Club Field Trip

Thursday
Jan 28, 2027
9 AM

Guests welcome!

Entrance: 27020 Tamiami Trail E, Naples.
Look for sign: Big Cypress Bend Boardwalk
Parking $3.00 per vehicle

Museum of the Everglades 105 W. Broadway Ave Everglades City
~Museum and Restaurant are 1 mile apart.
Lunch, City Seafood, 702 Begonia Street, Everglades City
Smallwood museum $5. at 360 Mamie St, Chokoloskee

Field Trip Committee: Martha K. & Sandy T.
Questions, Call Martha 207-331-4664

For carpool help, we have a Carpool My Google Map.
Contact Sandy for map link 239-994-8147

Tues Feb 9, 2027 9:30 AM

CUPS OF CHEER, AWARD WINNING COMMUNITY SERVICE PROJECT

Berne Davis Gardens
2166 Virginia Ave. Fort Myers
across the street from Edison Ford

We create flower arrangements in mugs and donate them to worthy organizations.

Our Sponsors supply the flowers and floral foam.
Members supply the mugs.

Co-Chairs: Barb & Cheryl

2026 Merrill Gardens at Barkley Place Fort Myers

2026 Brookdale Senior Living Fort Myers

2026 Hospice in Lehigh Acres

SAVE THIS DATE

FMLC-GC

STROLLING FLOWER SHOW

10 am Wed.
February 10, 2027

Sidney & Berne Davis Art Center

2301 First St, Fort Myers, FL

Valet Parking

Marie Selby Botanical Gardens Bus Trip
The Poinciana Garden Club

MARIE SELBY BOTANICAL GARDENS

DOWNTOWN SARASOTA | HISTORIC SPANISH POINT

Thursday Feb 25, 2027

Members $25.* (subsidized by the Miller Fund)
Guests Fee $106. (not a fundraiser)

Includes: Bus trip, admission & lunch.
Bus has a restroom. Each seat has a charging outlet.

Register/Pay by **December 9, 2026** Max bus seats 40 people.
RSVP (ask for registration form) **Martha 207-331-4664**
Submit registration FORM with check to Martha
Make check out to: "The Poinciana Garden Club"

Park 8:30 am. Board by 8:45 am at Euclid & Larchmont Dr.
Leaves Marie Selby at 4 PM

Tues. March 9, 2027 9:30 am

Flowers From Shells Presentation with Joanne Kishfy

The Poinciana Garden Club

2166 Virginia Ave, Fort Myers

Across the street from Edison Ford Winter Estates.

9:30 am Social ~ Guests Welcome

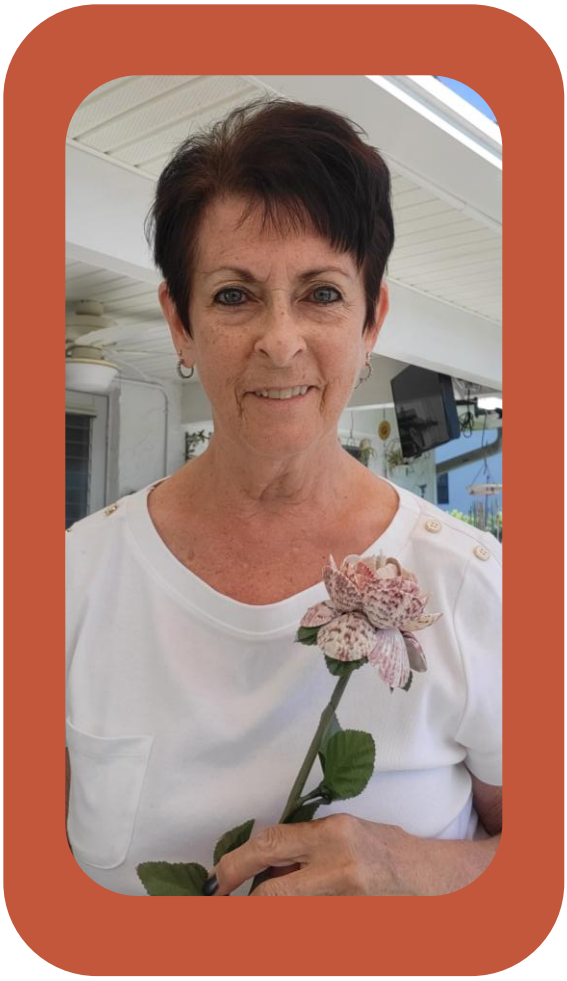

Joanne Kishfy

Joanne on 1st Prize for “Best Flower Exhibit” in the Sanibel Shell Show, Professional Division. Joanne sells her flower shells on Etsy and is a member of Garden Club of Cape Coral and a member of the Speaker’s Bureau of District IX FFGC & the Garden Council.

Stained Glass Butterfly for Beginners with Syliva Ford

March 9, noon to 2

after our garden club meeting

The Poinciana Garden Club

2166 Virginia Ave, Fort Myers
Across the street from Edison Ford Winter Estates.

RSVP by Feb 1st to Syliva Ford Ph 928-460-3564. Fee $55.
Make check out to Syliva Ford.

Sylvia Ford
Member of The Poinciana Garden Club

Different colors available.

March 25, 2027

TROPICSTAR of PINE ISLAND Boat Trip

Two Hour Nature Boat Tour

The Poinciana Garden Club Boat Trip
Guests Welcome

Register/Pay by Feb 9th, 2027 Max boat registration 53 people.

RSVP (ask for registration form) Marilynn 1-330-936-6540

Submit registration FORM with check to Marilynn

Make check out to 'The Poinciana Garden Club'

Members $25. (subsidized by the Miller Fund)
Guests $30. (not a fundraiser)

Parking $11 per car, **IF** you state you are with TropicStar.

Park by **8:30 am**. Board Boat 8:30 to 8:45 am

Address: Safe Harbor Pineland
13921 Waterfront Rd., Bokeelia, FL.

- **Wear close toed shoes** (e.g. sneakers, tennis shoes)
- Water, handheld snacks ok. Camera. Hat
- Optional Lunch afterward: Yucatan Restaurant at 4875 Pine Island Rd, Matlacha

For Poinciana Carpool Map contact
Sandy 239-994-8147

Tues April 6, 2027 10 AM to 12:30 Fee $20.

JOIN US! Guests Welcome

Flowers from Shells 2.0 with Joanne Kishfy

Workshop bring glue gun & glue sticks

RSVP 239-994-8147 The Poinciana Garden Club

In 2025, Joanne Kishfy won 1st Prize for "Best Flower Exhibit" in the Sanibel Shell Show, Professional Division.
Joanne sells her flower shells on Etsy and is a member of Garden Club of Cape Coral.

April 13, 9:30 am
20 Recommended Wildflowers
with Sara Burke
The Poinciana Garden Club

2166 Virginia Ave, Fort Myers
Across the street from Edison Ford Winter Estates.

We welcome Guests

Sara Burke
Former president of the Florida Wildflower Foundation

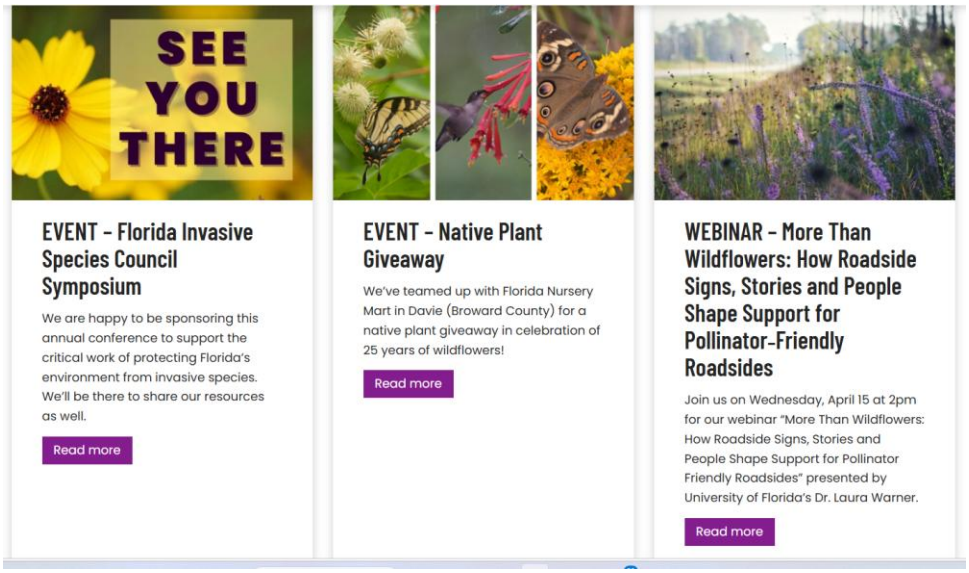

Tues. April 13, 2027 noon to 2

Sharpening Pruners, Loppers, etc.

with Margot Elmore & Sandy Troy

After our garden club meeting ~ Guests Welcome

The Poinciana Garden Club

2166 Virginia Ave, Fort Myers

Across the street from Edison Ford Winter Estates.

No fee. No RSVP. Just Show Up!
Guest Donations Appreciated.

Margot Elmore &
Sandy Troy
Members of The
Poinciana Garden
Club

Bring Clean Pruners

1. **Clean with steel wool or green scrubby.**
2. **Wash with soap/water & dry.**

Spring District IX Meeting

Host: Naples GC

April 29, 2027

Players Club And Spa

8060 Grand Lely Dr.
Naples, Fl

Garden Hops
The Poinciana Garden Club's

Bring your pruners if you want to clip a few cuttings.

Members may bring a guest.

Date: Pending

Co-Chairs

Date: Pending

Co-Chairs

Garden Hop
Regina and Martha at Margot's home

Tatakizome Flower Pounding

Tuesday, May 4, 2027 at 9:30 am set up

2166 Virginia Ave. Fort Myers, Berne Davis Gardens
across from Edison & Ford

RSVP Sandy 239-994-8147

Guests $10 donation suggested for Speaker Fund

Members no fee

Please Bring:
Hammer, Wood Board, Kitchen Towel, Fresh BOLD COLOR Flowers & Leaves to share.
e.g. roses, ferns, coleus, blue butterfly pea vine flowers, ornamental peanut yellow flowers, dill, bougainvillea bracts, coreopsis, pansies, violas dark red/pink cosmos, marigolds, petunias, morning glories. Etc.

Tuesday May 11, 9:30 AM
Annual Meeting
The Poinciana Garden Club

Berne Davis Gardens
Garden Council
2166 Virginia Ave. Fort Myers
Across the street from Edison Ford Winter Estates

Guests Welcome

Induction of Officers

End of Year Officer Reports & Celebrations

POTLUCK ~ All members bring an item

Plant $1 Exchange, Raffle 50/50

Member Craft Sale, artists donate 10% to our club

Hosts

Lead Host: Linda Moulaison
Hosts: Sylvia Ford, Ellen Herr, Jill Nowak, Jeannine Schreiber
9 AM Make coffee help set up food & provide Floral Centerpiece. Help clean up.

July 13, 2027, 10 am
Decoupage 4.0 with Karen Sumners

The Poinciana Garden Club Event

Berne Davis Gardens, 2166 Virginia Ave, Fort Myers
Across the street from Edison Ford Winter Estates

RSVP Karen 615-533-5728. Guest Donations Appreciated.

Bring 1 item painted white.
We provide brushes decoupage napkins etc.

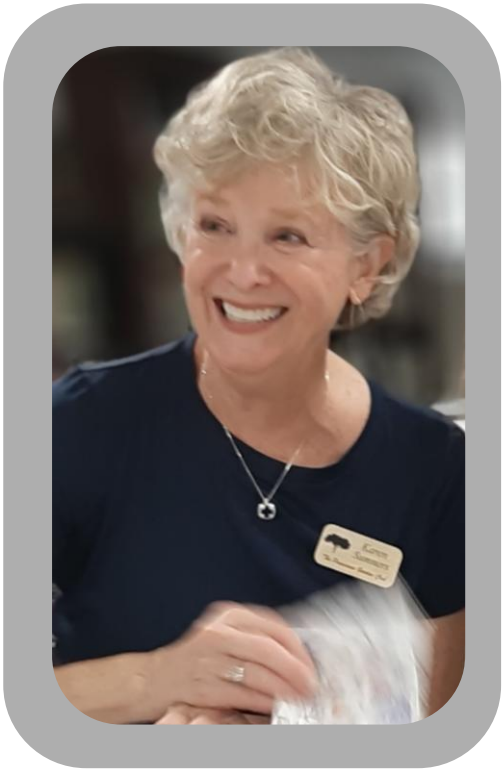

Thank You for Serving

2026-2027!

The Poinciana GC Board

Our members step up to help create fabulous events.

Spring Garden Hop

The Poinciana Garden Club

To Three Member's Homes
Shelley, Nancy, Marilynn

Thank You

April 2026

Tropical Leaf Pin Award - May 2026

The Poinciana Garden Club

The Tropical Leaf Pin Award honors four members whose dedication energizes our club. Like tropical leaves powering a plant, they bring life and spark to every meeting. Thank you for helping us grow.

Martha – Horticulture Tips at Meetings
Debbie – Garden Council Reports
Barbara & Betty – Raffle Table at Meetings

Martha Debbie Barbara Betty

Our members step up to help create fabulous events.

R:
Shelly, Bus Trip Chair
Ellen, Co-Chair Trash Off Trails
Claudia, Co-Chair Trash Off Trails
Barb, Co-Chair Cups of Cheer
Cheryl, Co-Chair Cups of Cheer

R:
Marilynn, Shelly, Nancy
Co-Chairs Garden Hop

The Poinciana Garden Club

Creating Flowers from Shells with Joanne Kishfy

The Poinciana Garden Club
May 26, 2026

At the
Berne Davis Gardens
Fort Myers

Our members step up to help create fabulous events.

Betty & Barbara: Plant $1 Exchange, 50/50, Special Raffles

Creating Flowers from Shells with Joanne Kishfy

The Poinciana Garden Club
May 26, 2026

At the
Berne Davis Gardens
Fort Myers

FUND RAISER

PINK RAIN LILY BULBS

The Poinciana Garden Club
Call for where to pick up
239-994-8147

🌱 Planting & Growing Tips

- Plant each bulb — even the tiniest — **12 to 18 inches apart**.
- In about **three years**, one bulb will multiply into **30+ bulbs**.
- Clumps should be **divided every three years**.
- They bloom **two days after moderate rainfall**, year-round in warm weather.
- Plant in **native soil mixed with good potting soil**.
- They **require irrigation** and **love full sun.**
- Do **not plant in soggy areas** that stay wet for days.
- Deadheading not needed. Often go to seed!

UF IFAS UNIVERSITY of FLORIDA UF IFAS UNIVERSITY of FLORIDA

Click above buttons for two Blogs from UF IFAS on Rain Lilies.

Events are posted to our Facebook site

Link: Award Winning Facebook Page

Link YouTube:
Programs, Field Trips, Bus Trips

Link: YouTube:
20+ Trash Off Trail Walks

Questions about events: 239-994-8147
Sandy, Program Chair