EST. 1975

tag®

A LIFESTYLE BRAND

2026 VOLUME 2

Welcome to Everyday.
Designed to be the easiest part of your buying day.
Our promise is simple. Fresh designs, in stock, all year.

No pre book. No waiting.

Just product that is ready to move the moment you are.

tag INSIDER

Why wait for savings?

With our Insider Loyalty Program, you can use your discounts the moment you earn them this year and they'll keep rewarding you all through next year.

www.tagltd.com

Discount Tiers

Elite – **10% off** | $10,000+ invoiced

Premier – **6% off** | $6,000–$9,999 invoiced

Enthusiast – **3% off** | $3,000–$5,999 invoiced

Welcome to Everyday Volume 2

At **tag**, we believe the best moments at home are often the simplest ones.

A table set without a special occasion. A favorite mug waiting in the morning. A small detail that makes someone smile. These everyday moments are where we see the beauty of life, and they inspire everything we design.

For more than 50 years, **tag** has created beautifully designed products for the specialty independent retailers who bring warmth, beauty, and personality to their communities. We have grown alongside you, celebrating your stores, your creativity, and the meaningful connections you create with your customers everyday.

Last year we introduced our first Everyday catalog, a year round program built around products you can rely on 365 days a year. With *Everyday Volume 2*, we continue that foundation with an even deeper focus on what retailers need between seasonal peaks.

Inside you will discover new stories alongside expanded favorites. Every piece in this catalog is available now and offered year round.

Because the moments that matter most are often the ones that happen everyday.

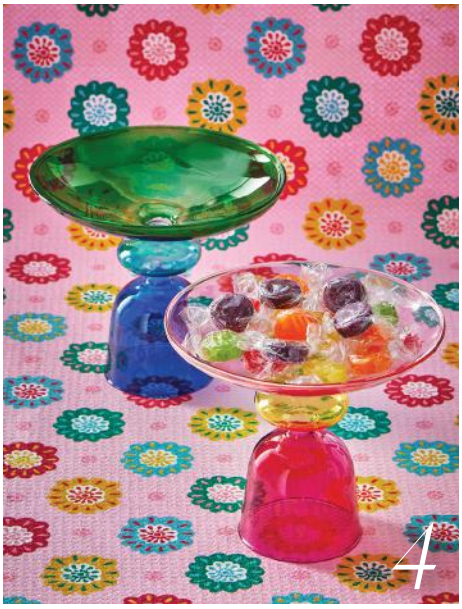

Table of Contents

new! ECLECTIC FUN — *04*
Bright color, bold pattern, and playful pieces full of personality

new! MID-CENTURY MODERN — *16*
Clean lines meet organic form in a timeless, modern story

new! GAME NIGHT — *24*
Playful tabletop pieces made for games and good company

new! COZY COCOON — *34*
A calm little escape made for slowing down

new! LIL THINGS OF JOY — *44*
Sweet icons and thoughtful details made for joyful moments

Table of Contents

TRINKET TROVE *new additions!* 56
Tiny treasures with big personality for every occasion

CELEBRATION *new additions!* 68
Fun, festive pieces made to spark joy at every gathering

OH SO SHE 78
A bright gifting collection made to celebrate her everyday

NEW! SUPER ABSORBENT KITCHEN TOWELS 90
Our new Super Hero in the kitchen!

LOOM & WEAVE 96
Dishtowels that wash beautifully and soften with every use

NOODLE BAR *customer favorite!* 120
Playful noodle bowls and accessories for joyful dining

CAFÉ NOOK *new additions!* 130
Cozy mugs designed to be your customer's favorite cup

IN THE KITCHEN 140
Kitchen favorites designed to make cooking a delight

COCKTAIL HOUR *new additions!* 146
Award winning glassware, designed to enjoy

SERVE & SAVOR 164
Entertaining essentials that bring beauty to the table

tag TABLE 178
Everyday pieces to set, style, and refresh the table

CANDLE STUDIO *new additions!* 188
Statement candleholders crafted to mix, match with ease

tag COLOR STUDIO 198
A vibrant candle palette in every hue to layer and play

HOME FRAGRANCE 212
From candles to diffusers, five scents to fill every space

DOOR MATS *new additions!* 222
Welcome guests while keeping dirt at the door

Info

REPS & SHOWROOMS 238
CUSTOMER INFO GUIDE 239
INDEX 242

ICON GUIDE
new! new items added to stories
★ **tag** best sellers
items that will ship on a truck or incur extra shipping fees

Eclectic Fun

Bright. Bold. Unapologetically fun.
A playful mix of color, pattern, and personality.
Statement making décor and cheerful tabletop pieces come together to celebrate expressive homes and joyful living.

new! G22536 **ECLECTIC RABBIT VASE** (White Multi) Earthenware. Sculpted, hand painted. Decorative use only. Wipe clean. 4.1"L x 3.64"W x 7.7"H.
Pk 4 pcs. **$11.00 ea.**

A *new!* G22528 **ART GLASS DAISY DECORATIVE OBJECT ASMT/2** (Multi) Glass. Use as decor or paperweight. Wipe clean. 2.35"L x 1.5"W x 4.75"H. Pk 2 pcs. **$13.75 ea pc.**

B *new!* G22529 **ART GLASS CHERRY DECORATIVE OBJECT** (Red) Glass. Use as decor or paperweight. Wipe clean. 3.15"L x 3.15"W x 5.9"H. Pk 2 pcs. **$16.50 ea.**

new! G22537 **ECLECTIC FUN MINI WALL TABLETOP VASE ASMT/3** (Multi) Earthenware. Use on the wall or on shelf. Perfect for air pants or dried flowers. Flower: 3.62"L x 1"W x 4.22"H; Double handle: 3.2"L x 1"W x 4.92"H; Single handle: 3.56"L x 1"W x 4.2"H. Pk 6 pcs. **$5.00 ea pc.**

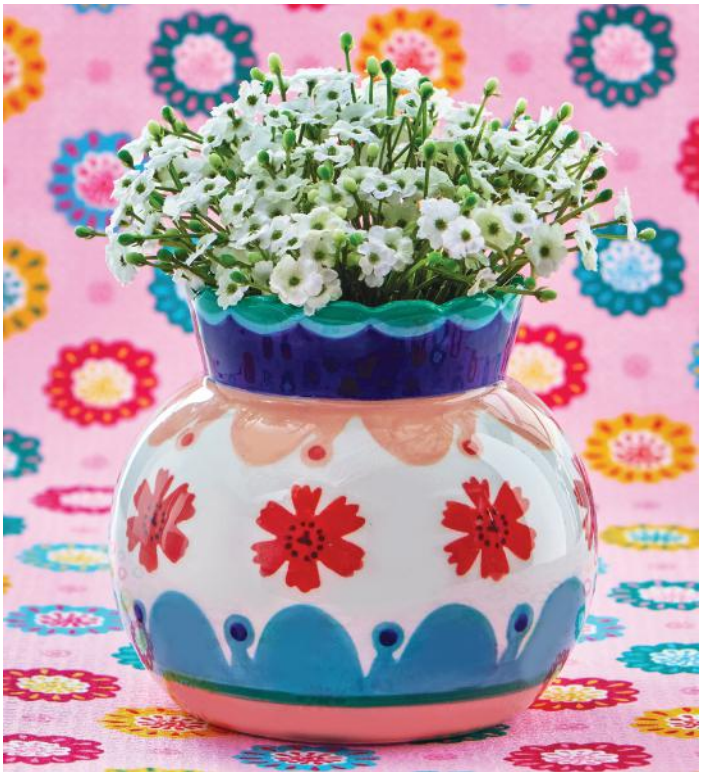

new! G22541 **ECLECTIC FUN SQUAT VASE** (Multi) Earthenware. Hand paint. 5.06"L x 5.06"W x 5.65"H. Pk 4 pcs. **$12.00 ea.**

A *new!* G22532 **ECLECTIC FUN PHOTO FRAME 4X6** (Multi) Earthenware, MDF, acrylic. Fits 4x6 picture. Wipe clean. 7"L x 0.5"W x 9"H. Pk 4 pcs. **$12.00 ea.**

B *new!* G22533 **ECLECTIC FUN PHOTO FRAME 3X3** (Blue Multi) Earthenware, MDF, acrylic. Fits 3x3 picture. Wipe clean. 6"L x 0.5"W x 6"H. Pk 4 pcs. **$8.50 ea.**

new! G22553 **SCALLOP DECORATIVE TRAY ASMT/2** (Multi) MDF. Wipe clean, not food safe. 12"L x 12"W x 1.97"H. Pk 2 pcs. **$19.00 ea pc.**

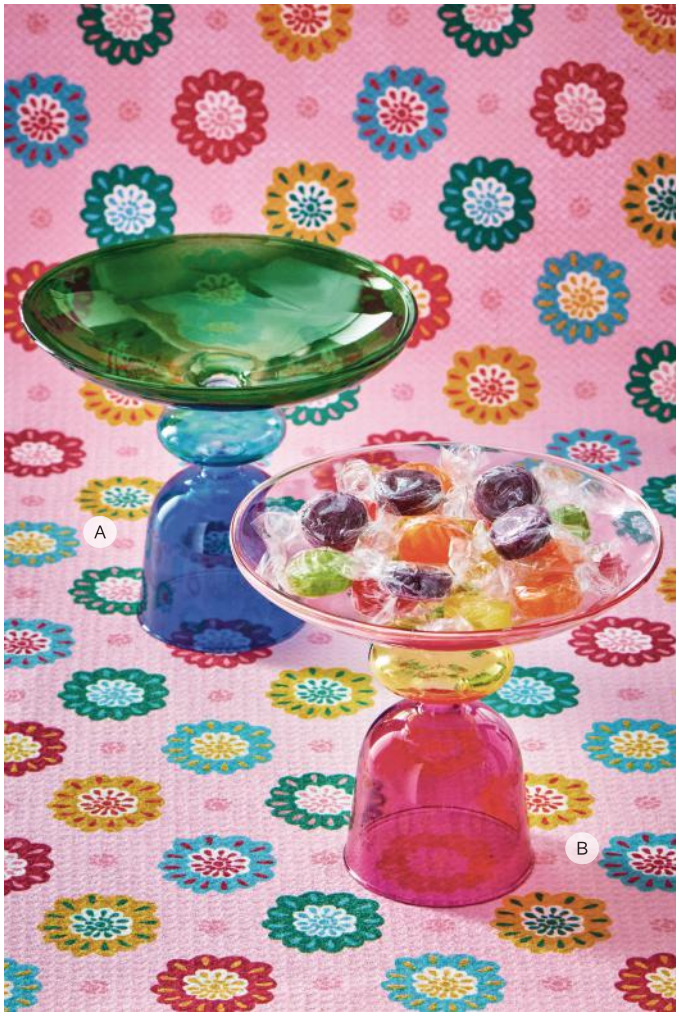

new! **MIRA PEDESTAL DECORATIVE DISH**
Glass. Wipe clean. Not food safe. 6"L x 6"W x 1.97"H.
A G22551 **BLUE MULTI**. Pk 2 pcs. **$12.75 ea.**
B G22550 **PINK** Pk 2 pcs. **$12.75 ea.**

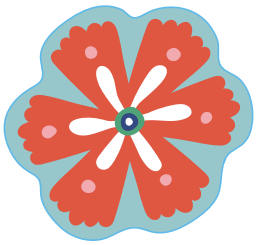

new! G22559 **ECLECTIC FUN TRINKET DISH ASMT/12 CDU** (Multi) Earthenware. Hand paint. Wipe clean. Retail-ready packaging. Trinket: 4.15"L x 4.15"W x 0.5"H. Pk 12 pcs. **$4.00 ea pc.**

PRODUCT CARE | Unless otherwise noted – ***Textiles:*** Machine wash cold, tumble dry low | ***Ceramics:*** Dishwasher and microwave safe | ***Glass:*** Dishwasher safe | ***Candles:*** Trim wick to 1/4 inch every 4 hours of burn time

Meet our new little friends.
A cheerful cast of tiny companions perfect for desks, shelves, and thoughtful little gifts

new! G22445 **ECLECTIC FRIENDS OBJECTS ASMT/5** (Multi) Earthenware.
Gift a small but meaningful keepsake to someone special. Wipe clean.
Retail-ready packaging. Frenchie: 1.4"L x 1.47"W x 2"H; Croc: 1.03"L x 1.54"W x 1.85"H;
Cat: 1.21"L x 1.1"W x 2"H; Hippo: 1.48"L x 1.48"W x 1.8"H; Tiger: 1.15"L x 1.59"W x 1.88"H; CDU box.
Pk 20 pcs. **$4.50 ea pc.**

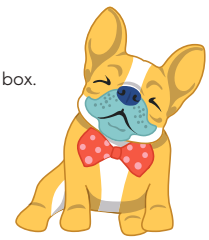

new! G22558 **ECLECTIC FRIENDS TRINKET DISH ASMT/12 CDU** (Multi) Earthenware. Sculpted, hand paint. Wipe clean. Retail-ready packaging. Rabbit: 4"L x 6.66"W x 0.5"H; Cat: 4.87"L x 4.18"W x 0.5"H; Dog: 4.59"L x 5.39"W x 0.5"H. Pk 12 pcs. **$5.25 ea pc.**

new! G22658 **ECLECTIC CAT BEADED COIN PURSE** (Blue Multi) Cotton, glass beads, iron zipper. Beaded cotton exterior, cotton lining, zipper closure w/ tassle. Spot clean. Hang tag. 5"L x 0.25"W x 4"H. Pk 6 pcs. **$12.00 ea.**

A *new!* G22468 **ECLECTIC FRIENDS S&P S/2** (Multi) Earthenware, rubber stopper. Sculpted, hand paint. Hand wash. Retail-ready packaging. Cat: 2.15"L x 2.02"W x 2.72"H; Frenchie: 2.25"L x 2.3"W x 3.25"H; Packaging: 4.75"L x 2.63"W x 3.38"H. Pk 6 sets. **$7.50 /set.**

B *new!* G22459 **ECLECTIC CAT MUG** (Multi) Dolomite. Wax resist, hand paint. Hand wash. 5.45"L x 3.9"W x 4.65"H 14 oz. Pk 4 pcs. **$7.25 ea.**

new! G22405 **ECLECTIC FRENCHIE SUPER ABSORBENT KITCHEN TOWEL** (Blue Multi) Recycled polyester, polyamide. Ultra absorbent, two sided print, 1 hang loop. Do not bleach. Not intended for hot surfaces. Folded, wrapped w/ 100% recycled paper band around center. 18"L x 30"W x 0.1"H. Pk 6 pcs. **$6.00 ea.**

PRODUCT CARE | Unless otherwise noted – ***Textiles:*** Machine wash cold, tumble dry low | ***Ceramics:*** Dishwasher and microwave safe | ***Glass:*** Dishwasher safe | ***Candles:*** Trim wick to 1/4 inch every 4 hours of burn time

new! G22659 **ECLECTIC FUN BEADED COIN PURSE** (Multi) Cotton, glass beads, iron zipper. Beaded cotton exterior, cotton lining, zipper closure w/ tassle. Spot clean. Hang tag. 5"L x 0.25"W x 5"H. Pk 6 pcs. **$12.00 ea.**

new! **FLORAL JEWELRY ROLLS** Cotton & iron, exclusive of decoration. Hand embroidered and beaded exterior, cotton lining, button closure. Use for safe keeping jewelry while traveling - includes 2 ring straps with button attachment, 1 zipper pouch, and 1 open pouch that will keep jewelry secured while rolled up. Spot clean. Hang tag. 7"L x 10"W.

A G22665 **DITSY** (Green Multi) Pk 3 pcs. **$14.75 ea.**

B G22664 **MIDNIGHT** (Purple Multi) Pk 3 pcs. **$14.75 ea.**

new! G22540 **ECLECTIC ANIMAL BUD VASE** (Multi) Stoneware. Sculpted, hand paint. 7.48"L x 3.35"W x 4.33"H. Pk 2 pcs. **$17.50 ea.**

new! G22381 **PARTY ANIMAL LUMBAR PILLOW** (Blue Multi) Cotton, polyfil. Hand screen printed & embroidered w/ piping. Vacuum packed pillow insert included. Machine wash cold separately, line dry. Hang tag. 15"L x 9"W x 2"H. Pk 3 pcs. **$15.50 ea.**

Wall of Frame

Two flowers are mirrors, not frames. →

Frames are empty to allow you to create a bold eclectic gallery wall. Display them empty or add small wall decor.

Hanging mechanism: D-ring.

Wipe clean.

Counter clockwise from top middle

A *new!* G22555 **WHIRL WALL MIRROR ASMT/2** (Multi) Polyester, glass, MDF. 14.75"L x 14.75"W x 0.75"H. Pk 2 pcs. **$20.00 ea pc.**

B *new!* G22546 **ECLECTIC CROWN FRAME WALL DECOR** (Hot Pink) Resin. 6.3"L x 1.02"W x 9.84"H. Pk 4 pcs. **$7.75 ea.**

C *new!* G22543 **ECLECTIC RECTANGLE FRAME WALL DECOR SMALL** (Yellow) Resin. 5.91"L x 0.39"W x 7.68"H. Pk 4 pcs. **$5.75 ea.**

D *new!* G22534 **BAUBLE PHOTO FRAME 4X6 ASMT/3** (Multi) Rubber wood, MDF, glass. Fits 4x6in picture. 4.72"L x 1.06"W x 6.81"H. Pk 3 pcs. **$10.00 ea pc.**

E *new!* G22545 **ECLECTIC RECTANGLE FRAME WALL DECOR LARGE** (Dark Blue) Resin. 6.89"L x 0.59"W x 8.66"H. Pk 4 pcs. **$7.50 ea.**

F *new!* G22544 **ECLECTIC RECTANGLE FRAME WALL DECOR SMALL** (Light Blue) Resin. 5.91"L x 0.39"W x 7.68"H. Pk 4 pcs. **$5.75 ea.**

G *new!* G22547 **ECLECTIC OVAL FRAME WALL DECOR** (Green) Resin. 6.3"L x 0.7"W x 7.76"H. Pk 4 pcs. **$6.25 ea.**

PRODUCT CARE | Unless otherwise noted – ***Textiles:*** Machine wash cold, tumble dry low | ***Ceramics:*** Dishwasher and microwave safe | ***Glass:*** Dishwasher safe | ***Candles:*** Trim wick to 1/4 inch every 4 hours of burn time

new! G22542 **ECLECTIC WALL PHOTO FRAME 8X10 ASTM/2** (Multi) Fir wood, MDF, paper, glass. Painted frame with printed mat includes. Fits 8x10in picture. Hanging mechanism: sawtooth. Wipe clean. 10.63"L x 0.59"W x 8.66"H. Pk 2 pcs. **$13.00 ea.**

new! **ECLECTIC PLANTERS** (Multi) Earthenware, silicone plug. Sculpted, hand paint. Holds up to a 4" drop in pot. Drain hole in bottom center. Wipe clean.
A G22359 **HIPPO** 6.35"L x 6.28"W x 4.5"H. Pk 2 pcs. **$15.50 ea.**
B G22360 **TIGER** 5.98"L x 6.32"W x 6.8"H. Pk 2 pcs. **$15.50 ea.**

A *new!* G22460 **ECLECTIC FUN FOOTED MUG** (Multi) Earthenware. Hand paint. Hand wash. 5.58"L x 3.63"W x 4"H 18 oz. Pk 4 pcs. **$7.25 ea.**

B *new!* G22458 **ECLECTIC FUN MUG** (Multi) Earthenware. Hand paint. 3.75"L x 3.75"W x 4"H 16 oz. Pk 4 pcs. **$6.75 ea.**

new! G22448 **TUBBY TAPER HOLDER ASMT/3** (Multi) Glass. 3.07"L x 3.07"W x 1.97"H. Pk 6 pcs. **$9.00 ea pc.**

new! **MIRA TAPER HOLDERS** Glass. Wipe clean. use with standard taper. 2.75"L x 2.76"W x 5.79"H.
A G22447 **BLUE** Pk 4 pcs. **$11.50 ea.**
B G22446 **PINK** Pk 4 pcs. **$11.50 ea.**

new! G22557 **ECLECTIC FUN TAPER CANDLE ASMT/12 CDU** (Multi) Paraffin, cotton wick. Sculpted. Retail-ready packaging. Candle: 1"L x 1"W x 10"H; Packaging: 3.75"L x 5"W x 5"H. Pk 12 pcs. **$6.00 ea pc.**

Stoneware, silicone plug. Sculpted. Drain hole in bottom center. Wipe clean.

A *new!* G22363 **SCALLOP PLANTER TALL** (Teal) Sculpted. Holds up to a 5" drop in pot. 6.46"L x 6.46"W x 7.87"H. Pk 2 pcs. **$21.00 ea.**
B *new!* G22362 **SCALLOP PLANTER SHORT** (Pink) Sculpted. Holds up to a 3" drop in pot. 5.04"L x 4.92"W x 5.04"H. Pk 4 pcs. **$9.00 ea.**
C *new!* G22361 **SCALLOP STRIPED PLANTER** (Multi) Sculpted. Holds up to a 5" drop in pot. 5.71"L x 5.71"W x 5.83"H. Pk 2 pcs. **$16.00 ea.**

PRODUCT CARE | Unless otherwise noted – ***Textiles:*** Machine wash cold, tumble dry low | ***Ceramics:*** Dishwasher and microwave safe | ***Glass:*** Dishwasher safe | ***Candles:*** Trim wick to 1/4 inch every 4 hours of burn time

Bright patterns and playful color make every table feel a little more joyful!

Clockwise from the top

A *new!* G22457 **ECLECTIC FUN APPETIZER PLATE ASMT/2** (Multi) Earthenware. Hand paint. 8"L x 8"W x 0.6"H. Pk 4 pcs. **$7.00 ea pc.**

B *new!* G22462 **ECLECTIC FUN SNACK BOWL ASMT/2** (Multi) Earthenware. Hand paint. 6"L x 6"W x 3.24"H 6 oz. Pk 4 pcs. **$6.75 ea pc.**

C *new!* G22461 **ECLECTIC FUN OVAL PLATTER** (Multi) Earthenware. Hand paint. 15"L x 8.5"W x 0.6"H. Pk 2 pcs. **$17.50 ea.**

D *new!* G22463 **ECLECTIC FUN DIP BOWL ASMT/2** (Multi) Earthenware. Hand paint. 4"L x 4"W x 2"H 6 oz. Pk 12 pcs. **$3.75 ea pc.**

E *new!* G22507 **ECLECTIC FUN SPREADER** (Multi) Earthenware, stainless steel. Sculpted, hand paint. Hand wash. 0.85"L x 0.85"W x 5.75"H. Pk 6 pcs. **$5.50 ea.**

new! G22521 **ECLECTIC FUN COASTER S/4** (Multi) MDF, enamel. Enamel decorated. Wipe clean. Hang tag. 4"L x 4"W x 0.25"H. Pk 4 sets. **$6.75 /set.**

new! G22506 **ECLECTIC FUN DRINKS GLASS S/4** (Multi) Glass. Dishwasher safe, top rack only. Retail-ready packaging. Glass: 2.5"L x 2.5"W x 6"H 10 oz; Packaging: 5.5"L x 5.5"W x 6.31"H. Pk 4 sets. **$13.75 /set.**

new! G22377 **ECLECTIC FUN DISHTOWEL S/2** (Multi) Cotton. Hand screen printed, hang loops. Folded, tied w/ twill tape, hang tag. 26"L x 18"W x 0.02"H. Pk 6 sets. **$7.50 /set.**

new! **SUPER ABSORBENT KITCHEN TOWEL** Recycled polyester, polyamide. Ultra absorbent, two sided print, 1 hang loop. Do not bleach. Not intended for hot surfaces. Folded, wrapped w/ 100% recycled paper band around center. 18"L x 30"W x 0.1"H.
G22406 **ECLECTIC HIPPO** (Multi) Pk 6 pcs. **$6.00 ea.**
G22407 **ECLECTIC TIGER** (Blue Multi) Pk 6 pcs. **$6.00 ea.**

A *new!* G22525 **ECLECTIC FUN FLOWER COIR MAT** (Multi) Coir. Hand spun coir. Hand painted. Best maintained under protected area. Shake or brush clean. Header card. Handle. 30"L x 17"W x 1"H. Pk 3 pcs. **$15.50 ea.**

B *new!* G22526 **FLOWER BURST NON-SLIP COIR MAT** (Multi) Coir, non-slip back. Hand painted. Best maintained under protected area. Shake or brush clean. Header card. No handle. 30"L x 17"W x 1"H. Pk 3 pcs. **$10.00 ea.**

PRODUCT CARE | Unless otherwise noted - ***Textiles:*** Machine wash cold, tumble dry low | ***Ceramics:*** Dishwasher and microwave safe | ***Glass:*** Dishwasher safe | ***Candles:*** Trim wick to 1/4 inch every 4 hours of burn time

MID-CENTURY MODERN

Bold geometry, warm color, and organic form define this Mid Century inspired collection. Designed to bring balance, character, and timeless style to the home.

A *new!* G22571 **QUINCY WOOD AND METAL ACCENT TABLE** (Multi) Iron, wood. Hand crafted. Wipe clean. Hang tag. 9.84"L x 9.84"W x 23.03"H. Pk 1 pc. **$71.00 ea.**

B *new!* G22570 **KENNETH METAL ACCENT TABLE** (Brass) Iron, aluminum. Hand crafted. Wipe clean. Hang tag. 8.1"L x 8.1"W x 22"H. Pk 1 pc. **$68.00 ea.**

A *new!* G22456 **FITZ ETCHED COUPE GLASS** (Clear) Glass. Dishwasher safe. 4.21"L x 4.21"W x 5.98"H 10 oz. Pk 4 pcs. **$8.00 ea.**

B *new!* G22453 **FITZ ETCHED DECANTER** (Clear) Glass. Hand wash. 4"L x 4"W x 11.5"H 40 oz. Pk 2 pcs. **$16.00 ea.**

C *new!* G22454 **FITZ ETCHED STEMLESS WINE GLASS** (Clear) Glass. Dishwasher safe. 3.5"L x 3.5"W x 5"H 18 oz. Pk 6 pcs. **$5.50 ea.**

D *new!* G22455 **FITZ ETCHED DOF** (Clear) Glass. Dishwasher safe. 3.25"L x 3.25"W x 4"H 13 oz. Pk 6 pcs. **$5.50 ea.**

E *new!* G22539 **FITZ RECTANGULAR BOARD** (Natural) Acacia wood. Etched design, food safe. Hand wash. Do not soak in water. Apply mineral oil to wood to maintain a nice wood surface and keep the wood from drying out. 13"L x 9"W x 0.53"H. Pk 2 pcs. **$14.25 ea.**

F *new!* G22373 **KNOLL TERRY BAR TOWEL S/2** (Green Multi) Cotton. 2 printed terry, hang loops. Folded, tied w/ twill tape, hang tag. 19"L x 16"W x 0.3"H. Pk 6 sets. **$9.00 /set.**

new! G22369 **KNOLL COCKTAIL NAPKIN S/4** (Teal) Cotton. Hand embroidered, decorative hem stitch & mitered corners. Folded, tied w/ twill tape, hang tag. 10"L x 10"W x 0.15"H. Pk 4 /set. **$6.50 /set.**

new! G22556 **TWIST COCKTAIL PICK S/4** (Gold) Stainless steel. Hand crafted. Hand wash. Peggable backer card. Pick: 4.75"L x 0.25"W x 0.25"H; Packaging: 5.57"L x 0.01"W x 6.25"H. Pk 6 sets. **$9.00 /set.**

A *new!* G22371 **FITZ 90" RUNNER** (Green Multi) Cotton. Embroidered, mitered corners. Line dry. Folded, front and back label, wrapped w/ twill tape. 90"L x 14.5"W x 0.03"H. Pk 3 pcs. **$16.50 ea.**

B *new!* G22370 **FITZ NAPKIN S/4** (White Multi) Cotton. Embroidered, mitered corners. Folded, tied w/ twill tape, hang tag. 20"L x 20"W x 0.3"H. Pk 6 sets. **$14.50 /set.**

PRODUCT CARE | Unless otherwise noted – ***Textiles:*** Machine wash cold, tumble dry low | ***Ceramics:*** Dishwasher and microwave safe | ***Glass:*** Dishwasher safe | ***Candles:*** Trim wick to 1/4 inch every 4 hours of burn time

A *new!* G22429 **KNOLL APPETIZER PLATE ASMT/2** (Multi) Stoneware. Wax resist, hand paint. 8"L x 8"W x 0.7"H. Pk 4 pcs. **$7.25 ea pc.**

B *new!* G22449 **KNOLL OVAL PLATTER** (Multi) Stoneware. Wax resist, hand paint. 15.06"L x 9.55"W x 0.78"H. Pk 2 pcs. **$19.50 ea.**

A *new!* G22450 **KNOLL SNACK BOWL** (Multi) Stoneware. Wax resist, hand paint. 5.5"L x 5.5"W x 3"H 19 oz. Pk 4 pcs. **$7.00 ea.**

B *new!* G22451 **KNOLL DIP BOWL** (Multi) Stoneware. Wax resist, hand paint. 4"L x 4"W x 2"H 9 oz. Pk 12 pcs. **$3.75 ea.**

new! G22452 **KNOLL MUG** (Multi) Stoneware. Wax resist, hand paint. 4"L x 4"W x 4"H 18 oz. Pk 4 pcs. **$7.25 ea.**

new! G22374 **KNOLL DISHTOWEL S/2** (Multi) Cotton. Hand screen printed textured weave, hang loops. Folded, tied w/ twill tape, hang tag. 26"L x 18"W x 0.02"H. Pk 6 sets. **$7.50 /set.**

new! G22572 **KNOLL FLOATING FRAME WALL ART ASTM/2** (Multi) Cotton canvas, acrylic paint, fir wood, MDF wood. Floating frame. Hanging mechanism: sawtooth. Dust and wipe clean with a dry cloth. Each piece: 24"L x 1.2"W x 18"H. Pk 2 pcs. **$19.50 ea.**

new! G22661 **KNOLL LUMBAR PILLOW** (Multi) Cotton, polyfil. Hand screen printed, embroidered. Vacuum packed pillow insert included. Lline dry. Hang tag. 20"L x 13"W x 1"H. Pk 3 pcs. **$12.75 ea.**

new! **STERLING SULPTURE** (Brown) Mango wood, iron. Wipe clean.
A G22580 **TALL** 6.5"L x 4"W x 16"H. Pk 2 pcs. **$24.00 ea.**
B G22581 **SHORT** 9.5"L x 4"W x 10.75"H. Pk 2 pcs. **$22.50 ea.**

A *new!* G22575 **KNOLL ASHTRAY CATCHALL DISH** (White Multi) Earthenware. Multitasking ashtray and catchall dish with real metallic gold details. Wipe clean. 5.45"L x 5.25"W x 0.5"H. Pk 6 pcs. **$6.75 ea.**

B *new!* G22582 **PRYCE CIGAR ASHTRAY** (Green Multi) Earthenware. Wipe clean. 8.5"L x 8.5"W x 1.5"H. Pk 2 pcs. **$13.00 ea.**

PRODUCT CARE | Unless otherwise noted – ***Textiles:*** Machine wash cold, tumble dry low | ***Ceramics:*** Dishwasher and microwave safe | ***Glass:*** Dishwasher safe | ***Candles:*** Trim wick to 1/4 inch every 4 hours of burn time

new! G22577 **INFINITY ARCH ART GLASS OBJECT** (Amber) Glass. Wipe clean.
8.5"L x 4"W x 5.3"H. Pk 2 pcs. **$16.75 ea.**

new! **BUBBLE GLASS DECORATIVE OBJECT** (Green) Glass. Wipe clean.
A G22568 **PEAR** 4.25"L x 4.25"W x 6.7"H. Pk 2 pcs. **$15.75 ea.**
B G22569 **APPLE** 4.75"L x 4.75"W x 4.5"H. Pk 2 pcs. **$15.75 ea.**

Organic shapes and rich color rooted in mid-century style.

new! G22576 **SPHERE GLASS VASE** (Multi) Glass. Wipe clean.
3.15"L x 3.15"W x 5.1"H. Pk 4 pcs. **$7.75 ea pc.**

new! **KNOLL TRINKET DISH** Earthenware. Embossed. Wipe clean.
A G22574 **SQUARE** (Olive) 5"L x 4.5"W x 0.5"H. Pk 6 pcs. **$4.25 ea.**
B G22573 **ROUND** (Ochre) 5"L x 5"W x 0.5"H. Pk 6 pcs. **$4.25 ea.**

new! **DRAPER TAPER HOLDER**
(Multi) Glass. Wipe clean. Holds standard taper.
1.93"L x 1.93"W x 7.28"H.
A G22579 **ORANGE/RED**
Pk 6 pcs. **$7.00 ea.**
B G22578 **GREEN/ORANGE**
Pk 6 pcs. **$7.00 ea.**

new! **TARA TAPER HOLDER**
(Natural) Mango wood, metal. Wipe clean.
Use with standard taper.
A G22564 **SMALL** 4"L x 4"W x 12"H.
Pk 4 pcs. **$7.00 ea.**
B G22565 **LARGE** 4"L x 4"W x 14.75"H.
Pk 4 pcs. **$8.00 ea.**

new! **ODETTE TAPER HOLDER**
(Clear) Glass. Wipe clean. Use with standard taper.
A G22566 **LARGE** 3.5"L x 3.5"W x 9"H.
Pk 4 pcs. **$12.75 ea.**
B G22567 **SMALL** 3.5"L x 3.5"W x 7"H.
Pk 4 pcs. **$10.75 ea.**

new! G22372 **FITZ GUEST TOWEL S/2** (Ochre) Cotton. Embroidered design & fringe. Folded, tied w/ twill tape, hang tag. 22"L x 16"W x 0.03"H.
Pk 6 sets. **$8.00 /set.**

new! G22583 **KNOLL EMBOSSED NON-SLIP COIR MAT** (Multi) Coir, non-slip back. Embossed. Best maintained under a protected area. Shake or brush clean. Header card. No handle. 30"L x 17"W x 1"H.
Pk 3 pcs. **$10.00 ea.**

PRODUCT CARE | Unless otherwise noted - ***Textiles:*** Machine wash cold, tumble dry low | ***Ceramics:*** Dishwasher and microwave safe | ***Glass:*** Dishwasher safe | ***Candles:*** Trim wick to 1/4 inch every 4 hours of burn time

ALL FUN
AND GAMES

Game Night

Shake. Shuffle. Play.

Made for kidults who love hosting a night at home. Games, drinks, and good company come together with playful tabletop pieces designed for easy entertaining.

new! G22591 **POOCH POKER CLUB PUZZLE** (Multi) Paper. 1000 interlocking puzzle pieces. Wipe clean. Retail-ready packaging. Puzzle: 26.77"L x 19.29"W x 0.08"H; Packaging: 12"L x 7.87"W x 1.97"H. Pk 3 pcs. **$8.75 ea.**

A *new!* G22548 **GAME NIGHT SCOREBOOK** (Multi) Paper, iron. Spiral bound w/ hand silk screen printed paper, 100 ruled pages. Wipe clean. 7"L x 5"W x 0.65"H. Pk 6 pcs. **$6.50 ea.**

B *new!* G22593 **POOCH POKER CLUB PLAYING CARDS** (Multi) Paper. Set of standard playing cards. Wipe clean. Retail-ready packaging. 3.5"L x 2.6"W x 0.79"H. Pk 12 pcs. **$2.25 ea.**

A *new!* G22379 **SUITS PILLOW** (Multi) Cotton, polyfil. Hand screen printed. Vacuum packed pillow insert included. Machine wash cold separately, line dry. Hang tag. 12"L x 12"W x 3"H. Pk 3 pcs. **$8.50 ea.**

B *new!* G22660 **ALL FUN AND GAMES LUMBAR PILLOW** (Multi) Cotton, polyfil. Hand screen printed w/ piping. Vacuum packed pillow insert included. Machine wash cold separately, line dry. Hang tag. 20"L x 13"W x 1"H. Pk 3 pcs. **$12.50 ea.**

ALL FUN AND GAMES

new! G22466 **PLAYING CARDS PLATTER** (Multi) Earthenware. 15"L x 9"W x 0.78"H. Pk 2 pcs. **$17.50 ea.**

new! G22465 **SUITS SNACK BOWL ASMT/4** (Multi) Earthenware. Sculpted. Spade: 5.75"L x 5.18"W x 2.75"H 17 oz; Heart: 5.75"L x 5.75"W x 2.75"H 19 oz; Club: 5.75"L x 5.75"W x 2.75"H 19 oz; Diamond: 5.54"L x 6.67"W x 2.75"H 12 oz. Pk 4 pcs. **$6.00 ea pc.**

new! G22464 **PLAYING CARDS APPETIZER PLATE ASMT/4** (Multi) Earthenware. 4.92"L x 6.8"W x 0.5"H. Pk 4 pcs. **$4.00 ea pc.**

new! G22586 **ACE OF SPADES LIDDED TRINKET BOX** (White) Earthenware. Fits a standard deck of cards. Wipe clean. 3.2"L x 4.25"W x 2.25"H. Pk 6 pcs. **$7.00 ea.**

PRODUCT CARE | Unless otherwise noted – ***Textiles:*** Machine wash cold, tumble dry low | ***Ceramics:*** Dishwasher and microwave safe | ***Glass:*** Dishwasher safe | ***Candles:*** Trim wick to 1/4 inch every 4 hours of burn time

new! G22538 **SUITS SWIZZLE STICKS S/4** (Multi) Borosilicate glass. Hand crafted. Hand wash. Retail-ready packaging. Swizzle stick: 0.25"L x 0.5"W x 7"H; Packaging: 4"L x 0.75"W x 8"H. Pk 4 sets. **$10.75 /set.**

new! G22535 **SUITS WINE CHARM S/4** (Multi) Borosilicate glass. Hand crafted. Hand wash. Retail-ready packaging. Spade: 0.25"L x 1"W x 2"H; Heart: 0.25"L x 1"W x 2"H; Diamond: 0.25"L x 1"W x 2"H; Club: 0.25"L x 1"W x 2"H; Packaging: 5.5"L x 2.5"W x 1"H. Pk 4 sets. **$9.00 /set.**

new! G22554 **SUITS COCKTAIL PICK S/4** (Multi) Resin, stainless steel. Hand crafted. Hand wash. Retail-ready packaging. Pick: 0.75"L x 0.25"W x 4.5"H; Packaging: 6.25"L x 5.5"W x 0.06"H. Pk 6 sets. **$5.50 /set.**

A *new!* G22511 **SUITS COASTER S/4** (Multi) MDF, enamel. Enamel decorated. Wipe clean. Hang tag. 4"L x 4"W x 0.25"H. Pk 4 sets. **$6.75 /set.**

B *new!* G22503 **SUITS DOUBLE OLD FASHIONED GLASS** (Multi) Glass. Mouth blown w/ hand applied glass bead icons. Hand wash. 3.5"L x 3.5"W x 3.75"H 16 oz. Pk 6 pcs. **$9.50 ea.**

new! G22376 **PLAYING CARDS COCKTAIL NAPKIN S/4** (Multi) Cotton. Embroidered, merrow stitched border hem. Machine wash cold separately; tumble dry low. Folded, tied w/ twill tape, hang tag. 10"L x 10"W x 0.03"H. Pk 4 sets. **$7.50 /set.**

Playful tabletop pieces made for a big night in.

new! G22508 **DICE SPREADER** (White Multi) Earthenware, stainless steel. Sculpted, hand paint. Hand wash. 1.53"L x 1.53"W x 5.25"H. Pk 6 pcs. **$5.50 ea.**

A *new!* G22509 **DICE S&P S/2** (White Multi) Earthenware, rubber stopper. Sculpted, hand paint. Hand wash. Retail-ready packaging. Dice: 1.74"L x 1.74"W x 1.74"H; Packaging: 4.25"L x 2.5"W x 1.75"H. Pk 6 sets. **$7.50 /set.**

B *new!* G22595 **CHECKER TRAY** (Yellow Multi) Paper, cardboard. Hand made paper made from upcycled cotton salvage from the fashion industry. Decorative use only. Dust clean. 9"L x 4.6"W x 0.87"H. Pk 4 pcs. **$4.00 ea.**

new! G22585 **DICE LIDDED TRINKET BOX** (White) Earthenware. Real gold accents. Hand painted. Wipe clean. 3.75"L x 3.75"W x 3.75"H. Pk 6 pcs. **$7.00 ea.**

new! G22590 **BIG NIGHT IN DICE GAME** (Multi) Cherry wood. Roll the dice to plan your big night in. One die decides the cuisine, the other picks a fun at-home activity. Every roll brings a new combo of food and fun. Wipe clean. Retail-ready packaging. Dice: 2"L x 2"W x 2"H; Packaging: 5.38"L x 3"W x 2.25"H. Pk 4 pcs. **$8.75 ea.**

PRODUCT CARE | Unless otherwise noted – ***Textiles:*** Machine wash cold, tumble dry low | ***Ceramics:*** Dishwasher and microwave safe | ***Glass:*** Dishwasher safe | ***Candles:*** Trim wick to 1/4 inch every 4 hours of burn time

new! G22594 **MAHJONG PLAYING CARDS** (Multi) Paper. Take your love of mahjong on the road! Same rules as the classic tile game, play american or chinese style with this portable card set. Includes 160 cards: 36 each of dots, bams, and cracks; 16 winds; 12 dragons; 8 flowers; 10 jokers; and 6 blanks. Wipe clean. Retail-ready packaging. 6"L x 4.33"W x 1.58"H. Pk 4 pcs. **$13.75 ea.**

new! G22589 **POP OF COLOR DOMINOES** (Multi) Pine wood. Includes 28 dominoes and storage box. Wipe clean. Banded. Domino: 1"L x 0.38"W x 2"H; Box: 7.87"L x 2.76"W x 2.36"H. Pk 4 pcs. **$10.00 ea.**

A *new!* G22467 **POPCORN BOWL** (Multi) Earthenware. Sculpted, hand paint. 6.7"L x 6.7"W x 5.5"H 68 oz. Pk 4 pcs. **$11.00 ea.**

B *new!* G22400 **POPCORN SUPER ABSORBENT KITCHEN TOWEL** (Red Multi) Recycled polyester, polyamide. Ultra absorbent, two sided print, 1 hang loop. Do not bleach. Not intended for hot surfaces. Folded, wrapped w/ 100% recycled paper band around center. 18"L x 30"W x 0.1"H. Pk 6 pcs. **$6.00 ea.**

new! G22584 **POPCORN TRINKET DISH** (Red Multi) Earthenware. Embossed, hand painted. Wipe clean. 4.25"L x 5.5"W x 0.5"H. Pk 6 pcs. **$3.50 ea.**

A *new!* G22517 **OLIVE MARTINI GLASS** (Green Multi) Borosilicate glass. Mouth blown. Hand wash. 4.5"L x 4.5"W x 4.96"H. Pk 4 pcs. **$11.50 ea.**

B *new!* G22552 **OLIVE COCKTAIL PICK S/4** (Green Multi) Resin, stainless steel. Hand crafted. Hand wash. Peggable backer card. Pick: 0.75"L x 0.75"W x 4.5"H; Packaging: 6.25"L x 5.5"W x 0.06"H. Pk 6 sets. **$5.50 /set.**

C *new!* G22375 **OLIVE COTTON COASTER S/4** (Multi) Cotton. Hand embroidered & mitered corners. Machine wash cold separately; tumble dry low. Tied w/ twill tape, hang tag. 5"L x 5"W x 0.15"H. Pk 6 sets. **$4.25 /set.**

new! G22518 **OLIVE TOOTHPICK HOLDER** (Green Multi) Earthenware, bamboo. Sculpted, hand paint, 88 bamboo toothpicks. Hand wash. Retail-ready packaging. Holder: 1.85"L x 1.99"W x 2.91"H; Packaging: 2.25"L x 2.25"W x 4.25"H. Pk 6 pcs. **$5.00 ea.**

A *new!* G22520 **OLIVE BOWL** (Green Multi) Stoneware. Sculpted, hand paint. 4"L x 3.3"W x 1.5"H 4 oz. Pk 6 pcs. **$4.50 ea.**

B *new!* G22519 **OLIVE 3 PART SERVER & SPREADER S/2** (Green Multi) Earthenware. Sculpted, hand painted. 4 part server-Spreader: hand wash, do not microwave. 3 part Server: Dishwasher safe. May get hot in microwave. Retail-ready packaging. 3 part server: 12"L x 5.33"W x 2.5"H; Spreader: 1.1"L x 1.1"W x 5.25"H. Pk 2 /set. **$16.75 /set.**

PRODUCT CARE | Unless otherwise noted – ***Textiles:*** Machine wash cold, tumble dry low | ***Ceramics:*** Dishwasher and microwave safe | ***Glass:*** Dishwasher safe | ***Candles:*** Trim wick to 1/4 inch every 4 hours of burn time

new! G22588 **OLIVE TIC TAC TOE GAME SET** (Green Multi) Earthenware. Playful tic tac toe—stash the x's and o's into the pimento when not in use, making the game just as fun to store as it is to play. Includes 5 x's and 5 o's. Wipe clean. Decorative use only. Retail-ready packaging. Game: 8"L x 6.75"W x 0.75"H; Packaging: 8.5"L x 6.75"W x 0.75"H. Pk 3 pcs. **$16.50 ea.**

Retail friendly packaging!

new! G22587 **MARTINI GLASS TRINKET DISH ASMT/12 CDU** (Multi) Earthenware. Sculpted, hand painted. Wipe clean. Retail-ready packaging. Dish: 4"L x 5.5"W x 0.4"H; Packaging:. Pk 12 pcs. **$3.75 ea pc.**

new! G22560 **CHEERS BOTTLE OPENER** (Brass) Brass. Hand crafted. Hand wash. Hang tag. 4.5"L x 0.25"W x 1.75"H. Pk 6 pcs. **$7.75 ea.**

new! G22522 **MARTINI APPETIZER PLATE ASMT/2** (Multi) Earthenware. Wax resist, hand paint. 5"L x 5"W x 0.38"H. Pk 4 pcs. **$3.75 ea pc.**

Shaking things up.
Pour, play, and pass the olives!

new! G22592 **COCKTAIL NIGHT PUZZLE** (Multi) Paper. 1000 interlocking puzzle pieces. Wipe clean. Retail-ready packaging. Puzzle: 26.77"L x 19.29"W x 0.08"H; Packaging: 12"L x 7.87"W x 1.97"H. Pk 3 pcs. **$8.75 ea.**

new! G22401 **COCKTAIL NIGHT SUPER ABSORBENT KITCHEN TOWEL** (Multi) Recycled polyester, polyamide. Ultra absorbent, two sided print, 1 hang loop. Do not bleach. Not intended for hot surfaces. Folded, wrapped w/ 100% recycled paper band around center. 18"L x 30"W x 0.1"H. Pk 6 pcs. **$6.00 ea.**

COZY COCOON

Where comfort becomes a category. Cozy Cocoon is an invitation to slow down and sink in. Designed for layered living, each piece mixes seamlessly to add dimension and warmth, creating spaces that feel intentional yet never overdone.

Inspired by life's quieter moments, this collection encourages customers to settle in and stay awhile.

A *new!* G22409 **POPPY EMBROIDERED VELVET PILLOW** (Blush) Velvet polyester, polyfil. Embroidery, hidden zipper closure, vacuum packed. Insert included. Spot clean only. Hang tag. 18"L x 18"W x 4"H. Pk 3 pcs. **$15.00 ea.**

B *new!* G22666 **POPPY EMBROIDERED VELVET REVERSIBLE THROW** (Blush) Velvet polyester. Embroidery on velvet front, reverses to solid velvet on back. Spot clean only. Folded, tied w/ white twill tape. 60"L x 50"W. Pk 2 pcs. **$22.50 ea.**

C *new!* G22441 **BETWEEN THE PAGES BOOK BOX LARGE** (Green Multi) Paper. Display on a coffee table or bookcase as decor or use as a keepsake box. Dust clean. 7.5"L x 9.75"W x 2.75"H. Pk 2 pcs. **$13.00 ea.**

D *new!* G22442 **LOVE STORIES BOOK BOX SMALL** (Multi) Paper. Display on a coffee table or bookcase as decor or use as a keepsake box. 6"L x 7"W x 2.25"H. Pk 2 pcs. **$8.75 ea.**

E *new!* G22414 **EMILIA ACCENT TABLE** (Brass) Iron. Wipe clean. Hang tag, knock down ready. 17.52"L x 17.52"W x 19.69"H. Pk 1 pc. **$80.00 ea.**

F *new!* G22504 **COZY FELT ICON BOOKMARK ASMT/16 CDU** (Multi) Felt, yarn. Hand made. Wipe clean. Retail-ready packaging. Strawberry: 2.44"L x 0.13"W x 8.5"H; Cat: 2.46"L x 0.13"W x 8.25"H; Beehive: 2.21"L x 0.13"W x 8.25"H; Teacup: 2.49"L x 0.13"W x 8.25"H; CDU: 12"L x 8"W x 2.5"H. Pk 16 pcs. **$3.50 ea pc.**

A *new!* G22499 **COZY CAT JOURNAL** (Light Green) Paper. Hand silk screen printed paper w/ soft cover, 60 ruled pages. Wipe clean. Banded. 10"L x 7"W x 0.25"H. Pk 8 pcs. **$6.50 ea.**

B *new!* G22500 **BREATHE IN, BREATHE OUT JOURNAL** (Multi) Paper. Hand silk screen printed paper w/ soft cover, 60 ruled pages. Wipe clean. Banded. 10"L x 7"W x 0.25"H. Pk 8 pcs. **$6.50 ea.**

new! G22437 **BIRD CAGE WALL HOOK ASMT/3** (Multi) Wipe clean. Peggable backer card. 5"L x 2.5"W x 12.25"H. Pk 3 pcs. **$15.50 ea pc.**

A *new!* G22419 **BUTTERFLY TABLETOP MIRROR STAND** (Antique Brass) Iron, glass. Wipe clean. 3.74"L x 2.17"W x 7.87"H. Pk 2 pcs. **$11.50 ea.**

B *new!* G22418 **MINI MIRRORED BUTTERFLY DECORATIVE OBJECT ASMT/2** (Multi) Iron, glass. Wipe clean. 3.74"L x 2.76"W x 1.97"H. Pk 6 pcs. **$5.75 ea pc.**

new! G22444 **COZY CORNER PHOTO HOLDER ASMT/4** (Antique Brass) Resin, metal wire. Holds any size photo. Wipe clean.
Chair: 1.58"L x 1.58"W x 4.14"H; Books: 2.05"L x 1.8"W x 3.75"H;
Cat: 1.6"L x 1.51"W x 4.4"H; Plant: 1.65"L x 1.65"W x 4"H.Pk 16 pcs.
$4.50 ea pc.

A *new!* G22408 **COZY COCOON EMBROIDERED FLOWERS LUMBAR PILLOW** (Multi) Polyester, polyfil. Embroidery, hidden zipper closure, vacuum packed. Insert included. Machine wash cold separately, line dry. Hang tag. 20"L x 14"W x 3"H. Pk 3 pcs. **$17.00 ea.**

B *new!* G22380 **LESS DRAMA MORE PAJAMAS SLEEP MASK** (Multi) Cotton, polyfil, plastic. Breathable printed soft satin w/ contrast piping, adjustable strap, lightweight, fits comfortably, and blocks light for a restful sleep. Mask: 8"L x 3.5"W x 0.25"H; Box: 9"L x 4"W x 1"H. Pk 4 pcs. **$7.50 ea.**

C *new!* G22428 **SO GOOD TO BE HOME GLASS TRINKET TRAY** (Multi) Glass. 9"L x 4.33"W x 0.8"H. Pk 4 pcs. **$7.00 ea.**

D *new!* G22403 **COZY COCOON ICE CREAM PINT COZY** (Green Multi) Cotton. Hand screen printed, quilted. Fits around standard pint of ice cream and will keep your hands from getting cold while holding the pint of ice cream. Microwave safe. Machine wash cold separately, line dry only. 3.84"L x 2.94"W x 3.88"H 16 oz. Pk 6 pcs. **$5.00 ea.**

E *new!* G22365 **THIS IS MY HAPPY PLACE PLANTER** (Multi) Earthenware, silicone plug. Wax resist, hand paint. Holds up to a 4" drop in pot. Drain hole in bottom center. Wipe clean. 4.6"L x 4.6"W x 4.3"H. Pk 3 pcs. **$7.75 ea.**

F *new!* G22364 **BOOK STACK PLANTER** (Multi) Earthenware, silicone plug. Sculpted, hand paint. Holds up to a 4" drop in pot. Drain hole in bottom center. Wipe clean. 6.35"L x 5"W x 4.2"H. Pk 3 pcs. **$9.75 ea.**

G *new!* G22439 **BOW ROUND PHOTO FRAME 3.25X3.25 ASMT/3** (Multi) Resin, glass. Fits 3.25" dia picture. Wipe clean. 4.92"L x 1.38"W x 4.92"H. Pk 3 pcs. **$8.50 ea.**

H *new!* G22416 **COZY COCOON VASE** (Multi) Earthenware. Wax resist, hand paint. Decorative use only. Wipe clean. 5"L x 5"W x 5.7"H. Pk 4 pcs. **$11.00 ea.**

I *new!* G22422 **FELT MINI POTTED PLANT ASMT/2** (Multi) Wool, polyfoam, polyester. Hand crafted. Decorate your bookcase, windowsill or coffee table with a cozy plant. Dust clean. Succulent: 3.54"L x 3.15"W x 5.12"H; Monsterra: 3.94"L x 3.15"W x 6.3"H. Pk 4 pcs. **$7.00 ea pc.**

A *new!* G22383 **TULIP PAPER DECOR LARGE** (Pink) Paper, magnetic closure. Hand crafted. Dust clean. Tulip: 7.5"L x 7.5"W x 15.5"H; Packaging: 8"L x 18"H. Pk 6 pcs. **$10.00 ea.**

B *new!* G22382 **TULIP PAPER DECOR SMALL** (Pink) Paper, magnetic closure. Hand crafted. Dust clean. Tulip: 3.75"L x 3.75"W x 8"H; Packaging: 3"L x 10"H. Pk 12 pcs. **$3.50 ea.**

C *new!* G22421 **FAUX MINI POTTED SUCCULENT ASMT/2** (Multi) Plastic, paper, styrofoam. Wipe clean. Agave plant: 2.76"L x 2.76"W x 5.51"H; Succulent: 2.76"L x 2.76"W x 2.76"H. Pk 4 pcs. **$3.75 ea pc.**

D *new!* G22346 **DUO ACCENT TABLE** (Brass) Iron. Wipe clean. Hang tag, knock down ready. 10.5"L x 13"W x 21"H. Pk 1 pc. **$53.00 ea.**

A *new!* G22436 **COZY CAT WALL ART ASTM/2** (Multi) Pine, paper, glass. 9"L x 0.59"W x 11"H. Pk 2 pcs. **$10.00 ea.**

B *new!* G22415 **BOW BOUQUET VASE** (White Multi) Earthenware. Sculpted, hand paint. Decorative use only. Wipe clean. 5"L x 5"W x 7.5"H. Pk 4 pcs. **$11.75 ea.**

C *new!* G22438 **BOW OVAL PHOTO FRAME ASMT/3** (Multi) Resin, glass. Fits oval 3.5x5.5in picture. Wipe clean. 5.51"L x 1.57"W x 7.48"H. Pk 3 pcs. **$11.00 ea pc.**

D *new!* G22423 **POTTED FELT DAISIES ASMT/2** (Multi) Wool, polyfoam, polyester, terracotta, iron. Hand crafted. Decorate your bookcase, windowsill or coffee table with a cozy plant. Dust and wipe clean with dry cloth. 4.33"L x 4.33"W x 8.66"H. Pk 2 pcs. **$9.50 ea pc.**

PRODUCT CARE | Unless otherwise noted – ***Textiles:*** Machine wash cold, tumble dry low | ***Ceramics:*** Dishwasher and microwave safe | ***Glass:*** Dishwasher safe | ***Candles:*** Trim wick to 1/4 inch every 4 hours of burn time

A *new!* G22434 **COZY TAPER CANDLE ASMT/12 CDU** (Multi) Paraffin, cotton wick. Sculpted. Due to irregular shape, dripping may occur. Retail-ready packaging. Candle: 1"L x 1"W x 10"H; Packaging: 3.75"L x 5"W x 5"H. Pk 12 pcs. **$6.00 ea pc.**

B *new!* G22427 **STRIPE RUFFLE PHOTO FRAME 4X6** (Yellow) Earthenware, MDF, acrylic. Fits 4x6 picture. 6.42"L x 0.56"W x 8.4"H. Pk 4 pcs. **$11.00 ea.**

C *new!* G22431 **ART GLASS BUTTERFLY DECORATIVE OBJECT** (Pink) Glass. Use as decor or paperweight. Wipe clean. 4.75"L x 2.75"W x 4.36"H. Pk 2 pcs. **$13.75 ea.**

D *new!* G22430 **LOVE STORIES BOOK LIDDED TRINKET BOX** (Pink) Earthenware. Wipe clean. 3.3"L x 4.5"W x 1.5"H. Pk 6 pcs. **$7.50 ea.**

E *new!* G22426 **STRIPE RUFFLE PHOTO FRAME 4X4** (Yellow) Earthenware, MDF, acrylic. Fits 4x4 picture. 6.25"L x 6.25"W x 0.56"H. Pk 4 pcs. **$8.75 ea.**

A *new!* G22417 **30-MINUTE SAND TIMER HOURGLASS** (Light Green) Borosilicate glass, sand. Keep yourself on track. Just flip it and take that time to focus— whether you're writing, thinking, or taking a moment to slow down. Wipe clean. 3.15"L x 3.15"W x 5.91"H. Pk 3 pcs. **$10.75 ea.**

B *new!* G22420 **TALL FAUX SUCCULENT POT** (Multi) Plastic, styrofoam. Wipe clean. 5.51"L x 5.51"W x 7.87"H. Pk 4 pcs. **$8.00 ea.**

C *new!* G22440 **COZY COCOON PERPETUAL CALENDAR** (Green Multi) Resin, MDF. Arrange the blocks to indicate month and date. Dust and wipe clean with dry cloth. 5"L x 5"W x 4.56"H. Pk 2 pcs. **$10.75 ea.**

D *new!* G22425 **EMMY CAT VASE** (White Multi) Earthenware. Sculpted, hand paint. 5.7"L x 5.6"W x 9"H. Pk 2 pcs. **$20.00 ea.**

Actual size stoneware flowers

new! G22443 **WHIMSY BLOOMS DECORATIVE OBJECT ASMT/3** (Multi) Stoneware. Hand crafted. Put in a small vase or display on a coffee table. Wipe clean. Daffodil: 1.97"L x 1.57"W x 6.89"H; Zinnia: 2.17"L x 1.97"W x 7.48"H; Hyacinth: 1.57"L x 1.57"W x 6.3"H. Pk 3 pcs. **$9.25 ea pc.**

new! G22433 **VINTAGE CHIC MINI BUD VASE** (Pink) Glass. Wipe clean. 3.5"L x 3.5"W x 4.5"H. Pk 4 pcs. **$12.00 ea.**

new! G22432 **VINTAGE CHIC MINI BUD VASE** (White) Glass. Wipe clean. 3.5"L x 3.5"W x 4.5"H. Pk 4 pcs. **$12.00 ea.**

Slow mornings. Easy evenings.

A *new!* G22475 **LESS DRAMA MORE PAJAMAS MUG** (Multi) Earthenware. Wax resist, hand paint 3.51"L x 3.48"W x 5.5"H 21 oz. Pk 4 pcs. **$7.00 ea.**

B *new!* G22435 **LESS DRAMA MORE PAJAMAS GLASSES TRAY** (Multi) Earthenware. Use on your night stand, dresser or bathroom counter. Wipe clean. 7.3"L x 3.2"W x 0.6"H. Pk 8 pcs. **$4.75 ea.**

C *new!* G22474 **PROFESSIONAL BOOKWORM MUG** (Multi) Earthenware. Sculpted, wax resist, hand paint. Hand wash. 5.68"L x 4.25"W x 4"H 20 oz. Pk 4 pcs. **$6.50 ea.**

new! G22473 **COZY COCOON SOUP MUG** (Yellow) Earthenware. Wax resist, hand paint. 6.7"L x 5.25"W x 4.18"H 28 oz. Pk 4 pcs. **$8.25 ea.**

new! G22472 **COZY COCOON HANDWARMER MUG** (Multi) Earthenware. Wax resist, hand paint. 3.75"L x 3.75"W x 5"H 18 oz. Pk 4 pcs. **$7.25 ea.**

new! G22470 **COZY COCOON DIP BOWL** (Yellow) Earthenware. Wax resist, hand paint. 3.5"L x 3.46"W x 2.21"H 6 oz. Pk 8 pcs. **$4.00 ea.**

A *new!* G22469 **COZY COCOON APPETIZER PLATE** (Multi) Earthenware. Wax resist, hand paint. 8"L x 7.87"W x 0.67"H. Pk 4 pcs. **$6.50 ea.**

B *new!* G22471 **COZY COCOON OVAL PLATTER** (Multi) Earthenware. Wax resist, hand paint. 11.65"L x 5"W x 1"H. Pk 4 pcs. **$9.00 ea.**

A *new!* G22402 **COZY COCOON BOWL COZY** (Multi) Cotton. Hand screen printed, quilted. Protects your hands from hot bowls. Microwave safe. Machine wash cold separately, line dry only. Hang tag. 8"L x 8"W x 2.5"H. Pk 6 pcs. **$5.00 ea.**

B *new!* G22510 **COZY COCOON SNACK BOWL** (Multi) Earthenware. Wax resist, hand paint. 5.06"L x 5.06"W x 3.29"H 20 oz. Pk 4 pcs. **$6.00 ea.**

new! G22404 **COZY COCOON GUEST TOWEL S/2** (Green Multi) Cotton. Hand screen printed w/ ruffle. Folded, tied w/ twill tape, hang tag. 22"L x 16"W x 0.03"H. Pk 6 sets. **$8.00 /set.**

PRODUCT CARE | Unless otherwise noted – ***Textiles:*** Machine wash cold, tumble dry low | ***Ceramics:*** Dishwasher and microwave safe | ***Glass:*** Dishwasher safe | ***Candles:*** Trim wick to 1/4 inch every 4 hours of burn time

I'm so lucky
to know you

Lil' Things of Joy

A small keepsake that says it all. Lil' Things of Joy is a collection of meaningful tokens centered around familiar symbols and heartfelt messages. Each piece pairs simple imagery with thoughtful words that express love, encouragement, gratitude, and connection. Small reminders designed to celebrate the people and moments that mean the most.

You Have All My Love

A simple reminder meant to be held, gifted, and kept close.

new! G22347 **YOU HAVE ALL MY LOVE HEART ORNAMENT** (Pink) Earthenware. Hand paint, wax resist, ribbon for hanging. Dust clean. Hang tag. 3.5"L x 2.84"W x 0.1"H. Pk 12 pcs. **$5.50 ea.**

new! G22597 **HEART POCKET CHARM** (Pink) Earthenware. A pocket charm is a small token you can carry or give to a loved one as a reminder of comfort and connection. Wipe clean. Peggable backer card. Charm: 1.25"L x 0.25"W x 1.25"H; Backer card: 3.5″ x 3.5″. Pk 20 pcs. **$4.25 ea.**

A

B

C

D

E

F

A *new!* G22641 **ALL MY LOVE HEART TRINKET DISH** (Pink) Earthenware. Wax resist, hand paint. Wipe clean. 4.25"L x 0.5"W x 4.25"H. Pk 12 pcs. **$4.75 ea.**

C *new!* G22612 **HEART MINI PHOTO HOLDER** (Pink) Earthenware. Sculpted, hand paint. Perfect for post cards or photos. Wipe clean. 2.5"L x 1.25"W x 2.5"H. Pk 12 pcs. **$4.50 ea.**

E *new!* G22599 **MESSENGER PIGEON HEART DECORATIVE OBJECT** (Gray Multi) Earthenware. Sculpted, hand paint. Hang tag. 1.5"L x 2.25"W x 2.25"H. Pk 6 pcs. **$4.25 ea.**

B *new!* G22598 **ANGEL WITH HEART DECORATIVE OBJECT** (Pink) Earthenware, metal. Sculpted, hand paint. Wipe clean. Gift hang tag. 1.5"L x 1.75"W x 3.75"H. Pk 6 pcs. **$7.25 ea.**

D *new!* G22596 **HEART MINI BUD VASE** (Pink) Earthenware. Sculpted, hand paint. Wipe clean. Hang tag. 3"L x 3.75"W x 4.75"H. Pk 4 pcs. **$7.00 ea.**

F *new!* G22348 **HEART PLANTER MINI** (White Multi) Earthenware, silicone plug. Sculpted, hand paint, drain hole in bottom center. Wipe clean. 2.54"L x 2.3"W x 2.76"H. Pk 6 pcs. **$5.00 ea.**

PRODUCT CARE | Unless otherwise noted – ***Textiles:*** Machine wash cold, tumble dry low | ***Ceramics:*** Dishwasher and microwave safe | ***Glass:*** Dishwasher safe | ***Candles:*** Trim wick to 1/4 inch every 4 hours of burn time

Make a Wish

For new beginnings, big dreams, and moments worth celebrating.

new! G22351 **MAKE A WISH STAR ORNAMENT** (Purple) Earthenware. Hand paint, wax resist, ribbon for hanging. Dust clean. Hang tag. 3.28"L x 3.23"W x 0.1"H. Pk 12 pcs. **$5.50 ea.**

new! G22609 **STAR POCKET CHARM** (Purple) Earthenware. A pocket charm is a small token you can carry or give to a loved one as a reminder of comfort and connection. Wipe clean. Peggable backer card: 3.5" x 3.5". 1.5"L x 0.5"W x 1.5"H. Pk 20 pcs. **$4.25 ea.**

A

B

C

D

E

F

A *new!* G22642 **MAKE A WISH STAR TRINKET DISH** (Purple)
Earthenware. Wax resist, hand paint. Wipe clean. 4.25"L x 0.5"W x 4.25"H.
Pk 12 pcs. **$4.75 ea.**

C *new!* G22613 **STAR MINI PHOTO HOLDER** (Purple) Earthenware. Sculpted, hand paint. Perfect for post cards or photos.. Wipe clean. 2.5"L x 1.25"W x 2.5"H.
Pk 12 pcs. **$4.50 ea.**

E *new!* G22602 **BEAR STAR DECORATIVE OBJECT** (White Multi)
Earthenware. Sculpted, hand paint. Hang tag. 1.75"L x 2.25"W x 2.25"H.
Pk 6 pcs. **$4.25 ea.**

B *new!* G22601 **ANGEL WITH STAR DECORATIVE OBJECT** (White Multi)
Earthenware, metal. Sculpted, hand paint. Wipe clean. Gift hang tag. 1.5"L x 1.75"W x 3.75"H. Pk 6 pcs. **$7.25 ea.**

D *new!* G22600 **STAR MINI BUD VASE** (White Multi) Earthenware.
Sculpted, hand paint. Wipe clean. Hang tag. 3"L x 3.75"W x 4.75"H.
Pk 4 pcs. **$7.00 ea.**

F *new!* G22354 **STAR PLANTER MINI** (White Multi) Earthenware, silicone plug.
Sculpted, hand paint, drain hole in bottom center. Wipe clean. 2.53"L x 2.3"W x 3"H. Pk 6 pcs. **$5.00 ea.**

PRODUCT CARE | Unless otherwise noted – ***Textiles:*** Machine wash cold, tumble dry low | ***Ceramics:*** Dishwasher and microwave safe | ***Glass:*** Dishwasher safe | ***Candles:*** Trim wick to 1/4 inch every 4 hours of burn time

Always With You

A small symbol with a lasting meaning.

new! G22349 **ALWAYS WITH YOU BUTTERFLY ORNAMENT** (Orange) Earthenware. Hand paint, wax resist, ribbon for hanging. Dust clean. Hang tag. 3.86"L x 2.87"W x 0.1"H. Pk 12 pcs. **$5.50 ea.**

new! G22611 **BUTTERFLY POCKET CHARM** (Orange) Earthenware. A pocket charm is a small token you can carry or give to a loved one as a reminder of comfort and connection. Wipe clean. Peggable backer card: 3.5″ x 3.5″. 1.75"L x 0.25"W x 1.5"H. Pk 20 pcs. **$4.25 ea.**

A

B

C

D

E

F

A *new!* G22644 **ALWAYS WITH YOU BUTTERFLY TRINKET DISH** (Orange) Earthenware. Wax resist, hand paint. Wipe clean. 4.75"L x 0.5"W x 3.75"H. Pk 12 pcs. **$4.75 ea.**

C *new!* G22615 **BUTTERFLY MINI PHOTO HOLDER** (Orange) Earthenware. Sculpted, hand paint. Perfect for post cards or photos. Wipe clean. 2.5"L x 1.25"W x 2.5"H. Pk 12 pcs. **$4.50 ea.**

E *new!* G22608 **SNAIL WITH BUTTERFLY DECORATIVE OBJECT** (Orange) Earthenware. Sculpted, hand paint. Hang tag. 1.25"L x 2.25"W x 2.25"H. Pk 6 pcs. **$4.25 ea.**

B *new!* G22607 **ANGEL WITH BUTTERFLY DECORATIVE OBJECT** (Orange) Earthenware, metal. Sculpted, hand paint. Wipe clean. Gift hang tag. 1.5"L x 1.75"W x 3.75"H. Pk 6 pcs. **$7.25 ea.**

D *new!* G22606 **BUTTERFLY MINI BUD VASE** (Orange) Earthenware. Sculpted, hand paint. Wipe clean. Hang tag. 3"L x 3.75"W x 4.75"H. Pk 4 pcs. **$7.00 ea.**

F *new!* G22352 **BUTTERFLY PLANTER MINI** (White Multi) Earthenware, silicone plug. Sculpted, hand paint, drain hole in bottom center. Wipe clean. 2.47"L x 2.3"W x 2.78"H. Pk 6 pcs. **$5.00 ea.**

PRODUCT CARE | Unless otherwise noted – ***Textiles:*** Machine wash cold, tumble dry low | ***Ceramics:*** Dishwasher and microwave safe | ***Glass:*** Dishwasher safe | ***Candles:*** Trim wick to 1/4 inch every 4 hours of burn time

I'm So Lucky to Know You

A little token that says what words sometimes can't.

new! G22350 **LUCKY TO KNOW YOU FOUR LEAF CLOVER ORNAMENT** (Green) Earthenware. Hand paint, wax resist, ribbon for hanging. Dust clean. Hang tag. 3.31"L x 3.34"W x 0.1"H. Pk 12 pcs. **$5.50 ea.**

new! G22610 **FOUR LEAF CLOVER POCKET CHARM** (Green) Earthenware. A pocket charm is a small token you can carry or give to a loved one as a reminder of comfort and connection. Wipe clean. Peggable backer card: 3.5" x 3.5". 0.14"L x 0.25"W x 1.5"H. Pk 20 pcs. **$4.25 ea.**

A *new!* G22643 **IM SO LUCKY TO KNOW YOU FOUR LEAF CLOVER TRINKET DISH** (Green) Earthenware. Wax resist, hand paint. Wipe clean. 3.5"L x 0.5"W x 3.75"H. Pk 12 pcs. **$4.75 ea.**

C *new!* G22614 **FOUR LEAF CLOVER MINI PHOTO HOLDER** (Green) Earthenware. Sculpted, hand paint. Perfect for post cards or photos. Wipe clean. 2.5"L x 1.25"W x 2.5"H. Pk 12 pcs. **$4.50 ea.**

E *new!* G22605 **RABBIT WITH FOUR LEAF CLOVER DECORATIVE OBJECT** (Green) Earthenware. Sculpted, hand paint. Hang tag. 1.25"L x 2.5"W x 2.25"H. Pk 6 pcs. **$4.25 ea.**

B *new!* G22604 **ANGEL WITH FOUR LEAF CLOVER DECORATIVE OBJECT** (Green) Earthenware, metal. Sculpted, hand paint. Wipe clean. Gift hang tag. 1.5"L x 1.75"W x 3.75"H. Pk 6 pcs. **$7.25 ea.**

D *new!* G22603 **FOUR LEAF CLOVER MINI BUD VASE** (Green) Earthenware. Sculpted, hand paint. Wipe clean. Hang tag. 3"L x 3.75"W x 4.75"H. Pk 4 pcs. **$7.00 ea.**

F *new!* G22353 **FOUR LEAF CLOVER PLANTER MINI** (White Multi) Earthenware, silicone plug. Sculpted, hand paint, drain hole in bottom center. Wipe clean. 2.47"L x 2.3"W x 2.98"H. Pk 6 pcs. **$5.00 ea.**

PRODUCT CARE | Unless otherwise noted – ***Textiles:*** Machine wash cold, tumble dry low | ***Ceramics:*** Dishwasher and microwave safe | ***Glass:*** Dishwasher safe | ***Candles:*** Trim wick to 1/4 inch every 4 hours of burn time

Meaningful details, made to give.

This collection brings together small scale ceramic pieces designed for both function and gifting. Soft glazes, sculptural forms, and dimensional icons create a cohesive, collectible assortment that feels thoughtful and easy to shop.
Sized for jewelry, trinkets, and everyday essentials, each piece adds a meaningful touch while naturally encouraging add on purchases.

Butterfly

"Always with you."

The butterfly symbolizes transformation, connection, and the feeling of someone's presence close to heart.

A comforting and thoughtful gift for moments of change, remembrance, or reminding someone they are never alone.

Star

"Make a wish."

The star captures the magic of dreaming, hoping, and believing in what lies ahead.

A sweet gift for dreamers of any age, perfect for encouragement, celebrations, or marking a new milestone.

Clover

"I'm so lucky to know you."

The clover represents luck and gratitude, celebrating the joy of having someone special in your life.

A thoughtful gift for a dear friend, a thank you moment, or a small way to show appreciation for someone who makes life feel a little brighter.

Heart

"You have all my love."

The heart is a timeless symbol of affection and deep connection, paired with words that speak directly from the heart.

A meaningful gift for someone you love, perfect for anniversaries, Valentine's Day, or simply reminding someone how much they mean to you.

PRODUCT CARE | Unless otherwise noted – ***Textiles:*** Machine wash cold, tumble dry low | ***Ceramics:*** Dishwasher and microwave safe | ***Glass:*** Dishwasher safe | ***Candles:*** Trim wick to 1/4 inch every 4 hours of burn time

TRINKET *Trove*

A world of tiny treasures with big personality!

This expanded collection is filled with charming trinkets and sweet keepsakes designed to add a spark of joy to everyday moments. Perfectly giftable and easy to collect, these playful pieces make thoughtful giving feel effortless.

Tiny Bites, Big Charm

A *new!* G22668 **RASPBERRY CAKE TRINKET BOX** (Multi) Earthenware. Sculpted, hand paint. 3.5"L x 3.5"W x 3.7"H. Pk 6 pcs. **$6.75 ea.**

B *new!* G22669 **CHOCOLATE STRAWBERRY TRINKET BOX** (Multi) Earthenware. Sculpted, hand paint. 3.75"L x 3.25"W x 3"H. Pk 6 pcs. **$6.75 ea.**

C *new!* G22667 **ICE CREAM SUNDAE TRINKET BOX** (Multi) Earthenware. Sculpted, hand paint. 3.5"L x 3.5"W x 3.5"H. Pk 6 pcs. **$6.75 ea.**

G22016 **CROISSANT LIDDED TRINKET BOX** (Brown) Earthenware. Sculpted, hand paint. Wipe clean. 4.8"L x 2.88"W x 2.16"H. Pk 4 pcs. **$6.75 ea.**

G22015 **ARTICHOKE LIDDED TRINKET BOX** (Green) Earthenware. Sculpted, hand paint. Wipe clean. 3.3"L x 3.3"W x 3.5"H. Pk 4 pcs. **$7.25 ea.**

G22017 **SUSHI LIDDED TRINKET BOX** (Multi) Earthenware. Sculpted, hand paint. Wipe clean. 4.5"L x 3.5"W x 1.95"H. Pk 4 pcs. **$8.75 ea.**

new! G22624 **INSTANT MINI FILM MAGNET FRAME ASMT/12 CDU** (Multi) Earthenware, magnets. Decorate your fridge and whiteboards. Fits standard instant mini film photo. Wipe clean. Retail-ready packaging. Frame: 2.8"L x 0.28"W x 3.7"H; Packaging: 1.45 x 6.41 x 2.16. Pk 12 pcs. **$5.50 ea pc.**

new! G22656 **FLOWER INSTANT MINI FILM PHOTO FRAME** (Multi) Earthenware. Fits standard instant mini film photo and doubles as pen holder. Wipe clean. 5"L x 1.5"W x 4"H. Pk 6 pcs. **$6.00 ea.**

A *new!* G22623 **STARFISH TRINKET DISH** (Multi) Earthenware. Embossed, hand paint. Wipe clean. 5.5"L x 5.38"W x 0.75"H. Pk 8 pcs. **$5.00 ea.**

B *new!* G22621 **PEARL SHELL TRINKET DISH** (Multi) Earthenware. Sculpted, hand paint. Wipe clean. 5.38"L x 4.5"W x 0.75"H. Pk 8 pcs. **$5.00 ea.**

C *new!* G22622 **MERMAID TAIL TRINKET DISH** (Multi) Earthenware. Hand paint. Wipe clean. 6.5"L x 5"W x 0.75"H. Pk 8 pcs. **$5.00 ea.**

PRODUCT CARE | Unless otherwise noted – ***Textiles:*** Machine wash cold, tumble dry low | ***Ceramics:*** Dishwasher and microwave safe | ***Glass:*** Dishwasher safe | ***Candles:*** Trim wick to 1/4 inch every 4 hours of burn time

new! G22625 **DOG TRINKET DISH ASMT/12 CDU** (Multi) Earthenware. Wax resist, hand paint. Wipe clean. Retail-ready packaging. Dachshund: 5.25"L x 2.75"W x 0.5"H; Poodle: 4"L x 4.25"W x 0.5"H; Golden: 3"L x 4.25"W x 0.5"H; Packaging: 14.5 x 4.75 x 4.5. Pk 12 pcs. **$4.75 ea pc.**

new! G22626 **CAT TRINKET DISH ASMT/12 CDU** (Multi) Earthenware. Wax resist, hand paint. Wipe clean. Retail-ready packaging. Orange: 3.25"L x 4.25"W x 0.5"H; Siamese: 5"L x 3"W x 0.5"H; Calico: 4.25"L x 3.25"W x 0.5"H; Packaging: 15 x 4.75 x 4.25. Pk 12 pcs. **$4.25 ea pc.**

Little dishes that are pawsitively irresistible.

Clockwise from top left

A G22022 **TURTLE LIDDED TRINKET BOX** (Green Multi) Earthenware. Sculpted, hand paint. Wipe clean. 4"L x 3.42"W x 2.95"H. Pk 4 pcs. **$7.25 ea.**

B G22039 **DINO RING HOLDER** (Multi) Earthenware. Sculpted, hand paint. Playful tail holds rings; curved back holds earrings. Wipe clean. 4.54"L x 2.26"W x 3.95"H. Pk 4 pcs. **$5.00 ea.**

C G22020 **WHALE LIDDED TRINKET BOX** (Blue Multi) Earthenware. Sculpted, hand paint. Wipe clean. 5.5"L x 2.5"W x 2"H. Pk 4 pcs. **$6.75 ea.**

D G22042 **FLAMINGO RING HOLDER** (Multi) Earthenware. Sculpted, hand paint. Playful neck for rings, tray for your treasures. Wipe clean. 4.5"L x 4.31"W x 3"H. Pk 4 pcs. **$6.75 ea.**

E G22040 **SWAN RING HOLDER** (Multi) Earthenware. Sculpted, hand paint. Curved back holds jewelry. Wipe clean. 3.4"L x 2.53"W x 3.28"H. Pk 4 pcs. **$5.00 ea.**

G22033 **VINTAGE FLORAL TRINKET DISH ASMT/12 CDU** (Multi) Earthenware. Wipe clean. Retail-ready packaging. Round: 3.5"L x 3.5"W x 0.5"H; Oval: 3.75"L x 2.87"W x 0.5"H; Square: 3.25"L x 3.25"W x 0.5"H; Packaging: 12"L x 3.5"W x 3.75"H. Pk 12 pcs. **$3.00 ea pc.**

G22041 **ELEPHANT RING HOLDER** (Multi) Earthenware. Sculpted, hand paint. Playful trunk for rings, tray for your treasures. Wipe clean. 4"L x 4"W x 2.9"H. Pk 4 pcs. **$6.00 ea.**

G22026 **BUTTERFLY TRINKET DISH** (Multi) Earthenware. Hand painted. Wipe clean. 4"L x 3"W x 0.5"H. Pk 8 pcs. **$3.25 ea.**

G22038 **SPLOOTING DOG RING HOLDER** (Multi) Earthenware. Sculpted, hand paint. Playful tail holds rings; curved back holds earrings. Wipe clean. 4.5"L x 1.34"W x 1.9"H. Pk 4 pcs. **$4.50 ea.**

G22037 **STRETCHING CAT RING HOLDER** (Multi) Earthenware. Sculpted, hand paint. Playful tail holds rings. Wipe clean. 3.6"L x 1.43"W x 3.12"H. Pk 4 pcs. **$4.50 ea.**

G22029 **CHICKEN TRINKET DISH** (Multi) Earthenware. Hand painted. Wipe clean. 3.53"L x 3.51"W x 0.5"H. Pk 8 pcs. **$3.25 ea.**

G22027 **DOG TRINKET DISH** (Multi) Earthenware. Hand painted. Wipe clean. 4.26"L x 3.03"W x 0.5"H. Pk 8 pcs. **$3.25 ea.** ★

G22028 **CAT TRINKET DISH** (Multi) Earthenware. Hand painted. Wipe clean. 4.04"L x 3.21"W x 0.5"H. Pk 8 pcs. **$3.25 ea.** ★

PRODUCT CARE | Unless otherwise noted – ***Textiles:*** Machine wash cold, tumble dry low | ***Ceramics:*** Dishwasher and microwave safe | ***Glass:*** Dishwasher safe | ***Candles:*** Trim wick to 1/4 inch every 4 hours of burn time

Clockwise from top middle

A G22044 **WILDFLOWERS METAL TRINKET TRAY** (Multi) Iron. Style your bedside, desk, or vanity with this tray. Wipe clean. 7"L x 4"W x 0.6"H. Pk 6 pcs. **$12.00 ea.** ★

B G22045 **VINEYARD METAL TRINKET DISH** (Multi) Iron. Style your bedside, desk, or vanity with this dish. Wipe clean. 4.25"L x 4.25"W x 0.6"H. Pk 6 pcs. **$8.00 ea.**

C G22043 **ARCHIVAL BUTTERFLY METAL TRINKET TRAY** (Multi) Iron. Style your bedside, desk, or vanity with this tray. Wipe clean. 6"L x 3.5"W x 0.6"H. Pk 6 pcs. **$10.00 ea.** ★

D G22046 **WINE GRAPES METAL TRINKET DISH** (Green) Iron. Style your bedside, desk, or vanity with this dish. Wipe clean. 4.25"L x 4.25"W x 0.6"H. Pk 6 pcs. **$8.00 ea.**

E G22048 **FLOWER METAL TRINKET DISH** (Pink) Iron. Style your bedside, desk, or vanity with this dish. Wipe clean. 5"L x 5"W x 0.6"H. Pk 6 pcs. **$9.00 ea.** ★

F G22047 **VINTAGE HUMMINGBIRDS METAL TRINKET DISH** (Purple Multi) Iron. Style your bedside, desk, or vanity with this dish. Wipe clean. 5"L x 5"W x 0.6"H. Pk 6 pcs. **$9.00 ea.** ★

Tiny chairs, tiny friends, tiny treasures.

G22021 **CAPYBARA LIDDED TRINKET BOX** (Multi) Earthenware. Sculpted, hand paint. Wipe clean. 3.3"L x 3.3"W x 4"H. Pk 4 pcs. **$7.25 ea.**

G22024 **BLACK CAT CHAIR LIDDED TRINKET BOX** (Multi) Earthenware. Sculpted, hand paint. Wipe clean. 4"L x 3.6"W x 3.6"H. Pk 4 pcs. **$7.25 ea.**

G22023 **ORANGE CAT CHAIR LIDDED TRINKET BOX** (Multi) Earthenware. Sculpted, hand paint. Wipe clean. 3.7"L x 3.2"W x 3.5"H. Pk 4 pcs. **$7.25 ea.**

G22025 **GRAY CAT CHAIR LIDDED TRINKET BOX** (Multi) Earthenware. Sculpted, hand paint. Wipe clean. 3.1"L x 3.1"W x 4.2"H. Pk 4 pcs. **$7.25 ea.**

PRODUCT CARE | Unless otherwise noted – ***Textiles:*** Machine wash cold, tumble dry low | ***Ceramics:*** Dishwasher and microwave safe | ***Glass:*** Dishwasher safe | ***Candles:*** Trim wick to 1/4 inch every 4 hours of burn time

Made for life's smallest treasures.

new! G22627 **SWEET & SIMPLE TRINKET DISH ASMT/12 CDU** (White Multi) Earthenware. Debossed, gold accents. Wipe clean. Retail-ready packaging. Heart: 4.5"L x 5"W x 0.5"H; Octogon: 4.5"L x 4.5"W x 0.5"H; Scallop: 4.5"L x 4.5"W x 0.5"H; Packaging: 15 x 4.75 x 4.5. Pk 12 pcs. **$5.00 ea pc.**

new! G22628 **WANDER FINDS TRINKET DISH ASMT/12 CDU** (Multi) Earthenware. Wipe clean. Retail-ready packaging. 5"L x 3.88"W x 0.5"H. Packaging: 14 x 4.5 x 5.25 Pk 12 pcs. **$4.25 ea pc.**

Giddy up!

G22030 **HOWDY TRINKET DISH** (Blue Multi) Earthenware. Wax resist. Wipe clean. 3"L x 0.4"W x 2"H. Pk 8 pcs. **$3.25 ea.** ★

G22031 **COWBOY BOOT TRINKET DISH** (Red Multi) Earthenware. Wax resist. Wipe clean. 2"L x 0.4"W x 4"H. Pk 8 pcs. **$3.25 ea.** ★

G22032 **COWBOY HAT TRINKET DISH** (Multi) Earthenware. Wax resist. Wipe clean. 3"L x 0.8"W x 2"H. Pk 8 pcs. **$3.25 ea.**

A

B

C

D

A LOOK INSIDE!

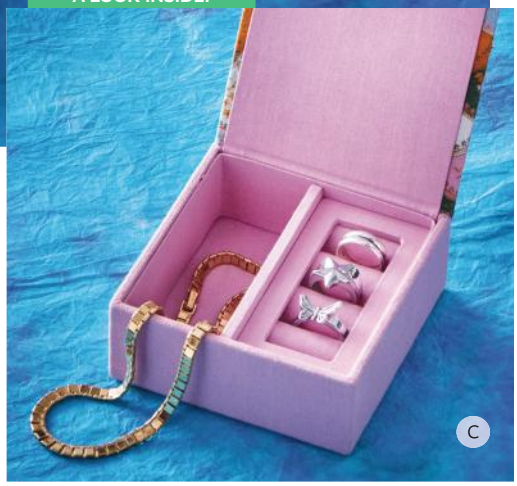

C

Velvet, MDF, beads, sequins, metal. Hand embroidered.
These plush jewelry boxes make perfect keepsakes. Dust clean.

A G22051 **FLORAL EMBROIDERED RECTANGLE BOX** (Blue Multi) 4"L x 6"W x 1.75"H. Pk 2 pcs. **$14.00 ea.** ★

B G22049 **FLORAL EMBROIDERED ROUND BOX** (Yellow Multi) 5.5"L x 5.5"W x 1.75"H. Pk 2 pcs. **$15.00 ea.** ★

C *new!* G22629 **SCALLOP EMBROIDERED SQUARE JEWELRY RING BOX** (Multi) Fabric. 4"L x 4"W x 1.75"H. Pk 2 pcs. **$10.75 ea.**

D G22050 **BUTTERFLY EMBROIDERED RECTANGLE BOX** (Green Multi) 3.25"L x 4"W x 1.75"H. Pk 2 pcs. **$12.00 ea.** ★

PRODUCT CARE | Unless otherwise noted – ***Textiles:*** Machine wash cold, tumble dry low | ***Ceramics:*** Dishwasher and microwave safe | ***Glass:*** Dishwasher safe | ***Candles:*** Trim wick to 1/4 inch every 4 hours of burn time

Where small things spark big joy

Delicate floral trinkets with charming accents designed to bring beauty and delight into your home.

G22019 **SCALLOP FLOWER LIDDED TRINKET BOX** (White Multi) Earthenware. Sculpted, hand paint. Wipe clean. 3.5″L x 3.5″W x 2.75″H. Pk 4 pcs. **$7.00 ea.**

G22018 **HEX FLOWER LIDDED TRINKET BOX** (White Multi) Earthenware. Sculpted, hand paint. Wipe clean. 3.17″L x 2.94″W x 3.1″H. Pk 4 pcs. **$7.00 ea.**

A G21953 **GARDENIA FLOWER TRINKET DISH** (White) Stoneware. Embossed. Wipe clean. 3.45″L x 3.48″W x 0.75″H. Pk 6 pcs. **$3.50 ea.**

B G21952 **CORNUS FLOWER TRINKET DISH** (White) Stoneware. Embossed. Wipe clean. 3.26″L x 3.26″W x 0.75″H. Pk 6 pcs. **$3.50 ea.**

C G21954 **MUM FLOWER TRINKET DISH** (White) Stoneware. Embossed. Wipe clean. 3.5″L x 3.5″W x 0.75″H. Pk 6 pcs. **$3.50 ea.**

A G22036 **NEWSPAPER BOUQUET TRINKET DISH** (Multi) Earthenware. Wipe clean. 6″L x 3.7″W x 0.5″H. Pk 8 pcs. **$4.50 ea.**

B G22034 **WATER CAN BOUQUET TRINKET DISH** (Multi) Earthenware. Wipe clean. 6″L x 4.94″W x 5″H. Pk 8 pcs. **$4.50 ea.**

C G22035 **HONEY JAR BOUQUET TRINKET DISH** (Multi) Earthenware. Wipe clean. 6″L x 4″W x 0.5″H. Pk 8 pcs. **$4.50 ea.**

G21960 **SCALLOP RECTANGLE TRINKET DISH** (Light Blue) Stoneware. Reactive glaze. Wipe clean. 3.5″L x 5″W x 0.75″H. Pk 6 pcs. **$4.25 ea.**

G21961 **SCALLOP SQUARE TRINKET DISH** (Light Green) Stoneware. Reactive glaze. Wipe clean. 3.5″L x 3.5″W x 0.75″H. Pk 6 pcs. **$4.00 ea.**

G21959 **SCALLOP HEART TRINKET DISH** (Blush) Stoneware. Reactive glaze. Wipe clean. 5″L x 4.18″W x 0.75″H. Pk 6 pcs. **$4.25 ea.** ★

G21955 **ORGANIC WAVE TRINKET DISH SMALL** (Pink) Stoneware. Reactive glaze. Wipe clean. 3.75″L x 3.7″W x 0.75″H. Pk 6 pcs. **$3.50 ea.**

G21956 **ORGANIC WAVE TRINKET DISH SMALL** (Green) Stoneware. Reactive glaze. Wipe clean. 3.75″L x 3.7″W x 0.75″H. Pk 6 pcs. **$3.50 ea.**

Perfect for holding your tiny treasures or simply adding a touch of elegance.

G21958 **ORGANIC WAVE TRINKET DISH LARGE** (Lavender) Stoneware. Reactive glaze. Wipe clean. 5″L x 4.85″W x 0.75″H. Pk 6 pcs. **$4.00 ea.**

G21957 **ORGANIC WAVE TRINKET DISH LARGE** (Blue) Stoneware. Reactive glaze. Wipe clean. 5″L x 4.85″W x 0.75″H. Pk 6 pcs. **$4.00 ea.**

PRODUCT CARE | Unless otherwise noted – ***Textiles:*** Machine wash cold, tumble dry low | ***Ceramics:*** Dishwasher and microwave safe | ***Glass:*** Dishwasher safe | ***Candles:*** Trim wick to 1/4 inch every 4 hours of burn time

50
GOLDEN
years

Celebration

Celebrate Good Times!

A little sweetness goes a long way

new! G22620 **GUMMY BEAR PHOTO HOLDER ASMT/2** (Multi) Resin. Wire. Wipe clean. 1.54"L x 2"W x 4"H. Pk 6 pcs. **$5.75 ea pc.**

new! G22619 **PARTY CAKE TOPPER ASMT/12 CDU** (Multi) Balloon dog: 2.3"L x 0.92"W x 1.87"H; Piñata llama: 2.16"L x 0.73"W x 1.95"H; Heart candy: 1.82"L x 0.7"W x 1.53"H; Smiley flower: 1.82"L x 0.87"W x 1.75"H; Packaging: 10.75 x 5 x 3. Pk 12 pcs. **$5.25 ea pc.**

GUMMY BEAR TRINKET DISH
Resin. Wipe clean. 4"L x 3"W x 2"H. Pk 6 pcs. **$8.00 ea.**

A G21031 **RASPBERRY** ★

B G21033 **TEAL** ★

C G21030 **YELLOW** ★

D G21032 **LIGHT GREEN** ★

G21974 **BABY'S FIRST CAKE TOPPER CANDLEHOLDER** (Yellow Multi) 3"L x 0.75"W x 3.25"H. Pk 6 pcs. **$6.50 ea.**

G21975 **HAPPY 25 YEARS CAKE TOPPER CANDLEHOLDER** (Silver) 3.5"L x 0.5"W x 3.9"H. Pk 6 pcs. **$9.00 ea.**

G21028 **CELEBRATION CANDLE CAKE TOPPER ASMT/15 CDU** (Multi) Rainbow: 3"L x 1"W x 1.75"H; Strawberry: 1.5"L x 1.5"W x 1.75"H; Party hat: 1.75"L x 1.75"W x 2"H; Gift: 1.75"L x 1.75"W x 1.75"H; Cherry: 1.5"L x 1.5"W x 1.5"H; Packaging: 13"L x 9.5"W x 7.5"H. Pk 15 pcs. **$5.25 ea pc.** ★

G21976 **50 GOLDEN YEARS CAKE TOPPER CANDLEHOLDER** (Gold) 3.5"L x 0.5"W x 3.8"H. Pk 6 pcs. **$9.00 ea.**

G21977 **RING CAKE TOPPER CANDLEHOLDER** (Multi) 2.5"L x 0.6"W x 2.5"H. Pk 6 pcs. **$7.75 ea.**

Our cake toppers are ideal for birthdays, anniversaries, and special occasions.

Sculpt, hand paint.
Earthenware. Use w/ standard birthday candle. Wipe clean.
Retail-ready packaging.

PRODUCT CARE | Unless otherwise noted – ***Textiles:*** Machine wash cold, tumble dry low | ***Ceramics:*** Dishwasher and microwave safe | ***Glass:*** Dishwasher safe | ***Candles:*** Trim wick to 1/4 inch every 4 hours of burn time

new! G22618 **HEART MACARON FRAGRANCE CANDLE** (Multi) Ceramic, soy wax, fragrance, cotton wick. Fragrance notes of vanilla cream, vanilla, milky coconut & caramel. Burn time: 30 hrs Wipe clean. 3.5"L x 3.12"W x 3.5"H. Pk 3 pcs. **$14.00 ea.**

all items on this page: Sculpted, hand painted earthenware. Wipe clean.

G21971 **CELEBRATION TRINKET DISH ASMT/12 CDU** (Multi) Retail-ready packaging. Rainbow: 5"L x 3.25"W x 0.5"H; Gift: 4"L x 4.5"W x 0.5"H; Cheers: 5"L x 3.25"W x 0.25"H; Packaging: 15.5"L x 4.5"W x 4.5"H. Pk 12 pcs. **$3.50 ea pc.**

G20062 **CUPCAKE TRINKET DISH** (Multi) 3"L x 3"W x 4"H. Pk 6 pcs. **$6.50 ea.** ★

G21025 **SPRINKLE DONUT TRINKET DISH** (White) Earthenware. Sculpted, hand paint. Wipe clean. 4"L x 4"W x 2.5"H. Pk 6 pcs. **$6.25 ea.** ★

G21026 **SPRINKLE DONUT TRINKET DISH** (Chocolate) Earthenware. Sculpted, hand paint. Wipe clean. 4"L x 4"W x 2.5"H. Pk 6 pcs. **$6.25 ea.** ★

G20063 **MACARON TRINKET DISH** (Pink) 2.75"L x 2.75"W x 2.75"H. Pk 6 pcs. **$6.50 ea.**

G21972 **SWEETHEART TRINKET DISH** (White Multi) 4.5"L x 3.2"W x 0.65"H. Pk 4 pcs. **$4.50 ea.** ★

G21973 **CHAMPAGNE RING HOLDER DISH** (White Multi) 5"L x 2.5"W x 2.4"H. Pk 4 pcs. **$7.25 ea.**

new! G22654 **SPRINKLE POPSICLE BOTTLE STOPPER** (Multi) Stainless steel, silicone. Sculpted, hand paint, iridescent finish. Hand wash. Retail-ready packaging. Bottle stopper: 1.75"L x 0.75"W x 4.3"H; Packaging: 2.08"L x 1.18"W x 5.23"H. Pk 6 pcs. **$6.50 ea.**

A G20943 **LOST COUNT SHOT GLASS** (Multi) Glass. 1.8″L x 1.8″W x 2″H 2 oz. Pk 12 pcs. **$1.25 ea.**

B G20942 **SIP SIP HOORAY STEMLESS WINE** (Multi) Glass. Dishwasher safe, top rack only. 3″L x 3″W x 4.75″H 18 oz. Pk 6 pcs. **$4.00 ea.**

C G20944 **POP FIZZ CLINK CHAMPAGNE GLASS** (Multi) Glass. Dishwasher safe, top rack only. 2.25″L x 2.25″W x 6.25″H 10 oz. Pk 6 pcs. **$4.00 ea.**

G20969 **DISCO BALL BOTTLE STOPPER** (Silver) Glass, aluminum, stainless steel, rubber. Hand wash. Hang tag. 2″L x 2″W x 5.25″H. Pk 6 pcs. **$8.75 ea.** ★

G20968 **GLITZ BOTTLE STOPPER** (Bronze) Glass, aluminum, stainless steel, rubber. Hand wash. Hang tag. 2″L x 2″W x 5.25″H. Pk 6 pcs. **$8.75 ea.**

G20940 **CONFETTI DOUBLE WALL STEMLESS WINE GLASS** (Gold) Borosilicate glass. Hand wash. Do not microwave. 3.5″L x 3.5″W x 4.5″H 12 oz. Pk 6 pcs. **$6.50 ea.**

G20939 **CONFETTI DOUBLE WALL STEMLESS WINE GLASS** (Multi) Borosilicate glass. Hand wash. Do not microwave. 3.5″L x 3.5″W x 4.5″H 12 oz. Pk 6 pcs. **$6.50 ea.** ★

Colorful candles and festive serving pieces make it easy to slice, scoop, and celebrate!

G22293 **CELEBRATION ENAMEL SPOON ASMT/12 CDU** (Multi) Stainless steel, enamel. Decal enamel decorated. Hand wash. Retail-ready packaging. Spoon: 5.35"L x 1.25"W x 0.5"H; CDU: 10"L x 4.5"W x 9"H. Pk 12 pcs. **$6.00 ea pc.**

G20970 **CELEBRATION DESSERT SERVER S/2** (Multi) Stainless steel, resin. Hand wash. Hang tag. Knife: 12"L x 1"W x 0.25"H; Server: 11"L x 2.25"W x 0.75"H. Pk 2 /set. **$22.50 /set.**

G22294 **CELEBRATION ENAMEL SPREADER ASMT/12 CDU** (Multi) Stainless steel, enamel. Decal enamel decorated. Hand wash. Retail-ready packaging. Spreader: 5.85"L x 0.75"W x 0.25"H; CDU: 10"L x 4.5"W x 9"H. Pk 12 pcs. **$6.00 ea pc.**

G21086 **TWO TONE TAPERS ASMT/24 CDU** (Multi) Paraffin wax. Hand dipped. Retail-ready packaging. CDU: 10"L x 5.5"W x 7"H; Pack: 2.4"L x 0.75"W x 7"H; Candle: 0.25"W x 7"H. Burn time 30 minutes. Pk 24 pcs. **$4.50 ea pc.** ★

G21023 **SPRINKLE CAKE SLICE VANILLA BEAN CANDLE** Pk 3 pcs. Pk 3 pcs. **$16.00 ea.** ★

G21113 **RAINBOW VANILLA BEAN CANDLE** (Multi) Glass, paraffin wax, fragrance, wick. Fragrance notes of vanilla cream, vanilla, milky coconut & caramel. Wipe clean. 3"L x 3"W x 4"H. Burn time 40 hours. Pk 3 pcs. **$10.50 ea.** ★

G21951 **METALLIC TWIST TAPERS ASMT/24 CDU** (Multi) Retail-ready packaging. Single pack : 2.6"L x 1.25"W x 7"H; CDU : 11"L x 8"W x 7"H; Candle: 0.38"W x 7"H. Burn time 30 minutes. Pk 24 pcs. **$6.50 ea pc.**

G21108 **DIGIT CANDLE ASMT/80 CDU** (Multi) Paraffin wax, plastic stand. Each candle comes in peggable packaging. Retail-ready packaging. Candle: 1.5"L x 0.5"W x 3.5"H; CDU: 8"L x 6.25"W x 16"H. Burn time 7 minutes. Pk 80 pcs. **$.95 ea pc.**

DIGIT CANDLE (Multi) Paraffin wax, wick, plastic stand. Peggable packaging. Retail-ready packaging. Candle: 1.18"L x 1.77"H; Packaging: 1.5"L x 0.5"W x 3.3"H. Burn time 7 minutes. Pk 12 pcs. **$.95 ea pc.**

G21107
DIGIT 0 CANDLE

G21087
DIGIT 1 CANDLE

G21089
DIGIT 2 CANDLE

G21095
DIGIT 3 CANDLE

G21098
DIGIT 4 CANDLE

G21099
DIGIT 5 CANDLE

G21100
DIGIT 6 CANDLE

G21101
DIGIT 7 CANDLE

G21103
DIGIT 8 CANDLE

G21105
DIGIT 9 CANDLE

G21930 **METALLIC DIGIT CANDLE ASMT/80 CDU** (Multi) Paraffin wax, cotton wick, plastic stand. Peggable packaging. Retail-ready packaging. Candle: 1.5"L x 0.5"W x 3.5"H; CDU: 8"L x 6.25"W x 16"H. Burn time 7 minutes. Pk 80 pcs. **$1.50 ea pc.**

METALLIC DIGIT CANDLE SINGLES
Paraffin wax, wick, plastic stand. Peggable packaging. Retail-ready packaging. Candle: 1.18"L x 1.77"H; Packaging: 1.5"L x 0.5"W x 3.3"H. Burn time 7 minutes. Pk 12 pcs. **$1.50 ea.**

GOLD

G21931 **METALLIC DIGIT 0 CANDLE**

G21933 **METALLIC DIGIT 1 CANDLE**

G21935 **METALLIC DIGIT 2 CANDLE**

G21937 **METALLIC DIGIT 3 CANDLE**

G21939 **METALLIC DIGIT 4 CANDLE**

G21941 **METALLIC DIGIT 5 CANDLE**

G21943 **METALLIC DIGIT 6 CANDLE**

G21945 **METALLIC DIGIT 7 CANDLE**

G21947 **METALLIC DIGIT 8 CANDLE**

G21949 **METALLIC DIGIT 9 CANDLE**

SILVER

G21932 **METALLIC DIGIT 0 CANDLE**

G21934 **METALLIC DIGIT 1 CANDLE**

G21936 **METALLIC DIGIT 2 CANDLE**

G21938 **METALLIC DIGIT 3 CANDLE**

G21940 **METALLIC DIGIT 4 CANDLE**

G21942 **METALLIC DIGIT 5 CANDLE**

G21944 **METALLIC DIGIT 6 CANDLE**

G21946 **METALLIC DIGIT 7 CANDLE**

G21948 **METALLIC DIGIT 8 CANDLE**

G21950 **METALLIC DIGIT 9 CANDLE**

gift sustainably with our beautiful 100% cotton salvage paper!

Made from upcycled cotton textiles. These handcrafted keepsake items are the perfect choice for eco-conscious shoppers. For centuries, cotton textile waste has been upcycled to make paper. Today, with textile waste at an all-time high, we are reducing the strain on forests and landfills by repurposing cotton textiles to create durable yet soft paper products.

A G20972 **POP FIZZ CLINK WINE BAG S/2** (Multi) Paper. Hand made paper made from upcycled cotton salvage from the fashion industry. Dust clean. Banded. 4.5"L x 3.75"W x 14"H. Pk 5 /set. **$6.50 /set.**

B G20975 **BEST DAY EVER GIFT BAG S/3** (Multi) Paper. Hand made paper made from upcycled cotton salvage from the fashion industry. Dust clean. Banded. Sm: 5"L x 5.5"W x 3"H; Md: 6.5"L x 8.5"W x 3.5"H; Lg: 9"L x 11.5"W x 4"H. Pk 3 sets. **$8.50 /set.**

C G20974 **METALLIC GIFT BAG S/3** (Gold) Paper. Hand made paper made from upcycled cotton salvage from the fashion industry. Dust clean. Banded. Sm: 5"L x 5.5"W x 3"H; Md: 6.5"L x 8.5"W x 3.5"H; Lg: 9"L x 11.5"W x 4"H. Pk 3 sets. **$8.50 /set.**

D G20976 **SWEET TREATS GIFT BAG S/3** (Gold) Paper. Hand made paper made from upcycled cotton salvage from the fashion industry. Dust clean. Banded. 4.5"L x 3.75"W x 14"H. Pk 3 sets. **$8.50 /set.**

E G20973 **METALLIC WINE BAG S/2** (Gold) Paper. Hand made paper made from upcycled cotton salvage from the fashion industry. Dust clean. Banded. 4.5"L x 3.75"W x 14"H. Pk 5 sets. **$6.50 /set.**

F G20977 **CELEBRATION GIFT BAG S/3** (Multi) Paper. Hand made paper made from upcycled cotton salvage from the fashion industry. Dust clean. Banded. Sm: 5"L x 5.5"W x 3"H; Md: 6.5"L x 8.5"W x 3.5"H; Lg: 9"L x 11.5"W x 4"H. Pk 3 sets. **$8.50 /set.**

G21305 **HAPPY BIRTHDAY BANNER** (Multi) Paper, string. Printed on hand made paper made from upcycled cotton, loops for hanging. Indoor use only. Peggable retail-ready packaging. 72"L x 00"W x 4"H. Pk 4 pcs. **$7.00 ea.**

G21264 **CONGRATULATIONS BANNER** (Multi) Paper, string. Printed on hand made paper made from upcycled cotton, loops for hanging. Indoor use only. Peggable retail-ready packaging. 72"L x 00"W x 4"H. Pk 4 pcs. **$7.00 ea.**

G21173 **BEST DAY EVER FELT GARLAND** (Multi) Wool. Hand crafted, loops for hanging. Dust clean. Peggable header card. 72"L x 0.5"W x 5"H. Pk 3 pcs. **$18.00 ea.**

G21174 **KNOTTED FELT GARLAND** (Multi) Wool. Hand crafted, loops for hanging. Dust clean. Peggable header card. 72"L x 2.5"W x 2.5"H. Pk 3 pcs. **$17.00 ea.**

PRODUCT CARE | Unless otherwise noted – ***Textiles:*** Machine wash cold, tumble dry low | ***Ceramics:*** Dishwasher and microwave safe | ***Glass:*** Dishwasher safe | ***Candles:*** Trim wick to 1/4 inch every 4 hours of burn time

DO IT FOR YOU

BE BRAVE BE KIND

OWN YOUR MAGIC

YOU GOT THIS

Oh So She

A collection that speaks to her strength.

meaningful reminders designed to uplift, encourage, and empower. Thoughtful words and bold geometric design come together in pieces made for self care, gifting, and everyday moments.

tag
A LIFESTYLE BRAND

For her everyday moments.

G22231 **OH SO SHE JOURNAL WITH BOOKMARK ASMT/3** (Multi) Paper. Hand silk screen printed paper w soft cover, 60 ruled pages w bookmark. Banded. Journal: 10"L x 7"W x 0.25"H; Bookmark: 1"L x 5"H. Pk 6 pcs. **$7.75 ea pc.**

G22230 **GRATITUDE AND REFLECTION JOURNAL ASMT/2** (Multi) Paper. Hand silk screen printed paper w soft cover, 60 pages. Designed to elevate your mood and mindfulness w daily prompts for reflection. Wipe clean. Banded. 10"L x 7"W x 0.25"H. Pk 8 pcs. **$7.75 ea pc.**

G21925 **ENJOY TODAY HEART DECORATIVE BOWL** (Black Multi) Earthenware. Use on your night stand, dresser or bathroom counter. Wipe clean. 6"L x 5.34"W x 1"H. Pk 8 pcs. **$4.25 ea.**

G22226 **OWN YOUR MAGIC MUG** (Black) Earthenware. Wax resist, hand paint. Dishwasher safe. May get hot in microwave. Hang tag. 5.15"L x 3.8"W x 3.85"H 16 oz. Pk 4 pcs. **$6.75 ea.**

G21929 **OH SO SHE WOOD BLOCK DECOR ASMT/4** (Multi) Fir wood, polyester canvas. Decor for your desk, bookcase or hang on wall. Hanging mechanism: sawtooth. Dust and wipe clean with dry cloth. 4"L x 1"W x 4"H. Pk 4 pcs. **$3.25 ea pc.**

G21924 **HEART TRINKET DISH ASMT/12 CDU** (Multi) Earthenware. Wax resist. Wipe clean. Retail-ready packaging. Trinket: 4"L x 3.5"W x 0.5"H; Packaging: 14.25"L x 5"W x 3.75"H. Pk 12 pcs. **$3.25 ea pc.**

G21918 **EMPOWERMENT TRINKET DISH ASMT/12 CDU** (Multi) Earthenware. Wax resist. Wipe clean. Retail-ready packaging. Trinket: 3.5"L x 3.5"W x 0.5"H; Packaging: 13"L x 5"W x 3.75"H. Pk 12 pcs. **$3.50 ea pc.**

Functional pieces with meaningful details, made to support her routine and inspire her day.

A G21926 **ENJOY TODAY WALL ART** (Black Multi) Polyester, acrylic paint, MDF. Hand embellishments. Hanging mechanism: sawtooth. Dust and wipe clean with dry cloth. Hang tag. 16"L x 1.18"W x 16"H. Pk 2 pcs. **$11.75 ea.**

B G21921 **DAISY CERAMIC PHOTO FRAME 4X6** (White Multi) Earthenware, MDF, glass. Holds 4x6 photo. Wipe clean. 7"L x 0.5"W x 9"H. Pk 2 pcs. **$11.50 ea.**

C G21920 **DAISY CERAMIC PHOTO FRAME 5X7** (Black Multi) Earthenware, MDF, glass. Holds 5x7 photo. Wipe clean. 8"L x 0.5"W x 10"H. Pk 2 pcs. **$13.75 ea.**

Enjoy Today

G21919 **STACKING TRINKET DISH S/3** (Multi) Earthenware. Wax resist. Includes dish and 2 bowls. Wipe clean. Bowl: 3.67"L x 3.67"W x 1.24"H; Dish: 4"L x 4"W x 0.5"H. Pk 4 sets. **$8.75 /set.**

G21917 **DAISY TRINKET DISH S/2** (Multi) Earthenware. Wax resist. Use on your night stand, dresser or bathroom/kitchen counter. Wipe clean. Hang tag. Lg: 4.12"L x 4.5"W x 0.57"H; Sm: 3.3"L x 3.6"W x 0.57"H. Pk 4 sets. **$5.00 /set.**

G21916 **GLASSES TRAY ASMT/2** (Multi) Earthenware. Wax resist. Use on your night stand, dresser or bathroom counter. Wipe clean. 7"L x 3.17"W x 0.56"H. Pk 8 pcs. **$3.00 ea pc.**

PRODUCT CARE | Unless otherwise noted – ***Textiles:*** Machine wash cold, tumble dry low | ***Ceramics:*** Dishwasher and microwave safe | ***Glass:*** Dishwasher safe | ***Candles:*** Trim wick to 1/4 inch every 4 hours of burn time

G22229 **YOU GOT THIS MUG** (Teal) Earthenware. Wax resist, hand paint. Dishwasher safe. May get hot in microwave. Hang tag. 5.15"L x 3.8"W x 3.85"H 16 oz. Pk 4 pcs. **$6.75 ea.**

G21871 **YOU GOT THIS POUCH S/2** (Teal) Cotton. Printed cotton canvas exterior, cotton lining, zipper closure. Spot clean. Hang tag. Lg pouch: 10"L x 7.5"W x 0.01"H; Sm pouch: 7"L x 5.5"W x 0.01"H. Pk 4 sets. **$15.00 /set.**

Gifts for sisters, friends, and colleagues, for every kind of celebration.

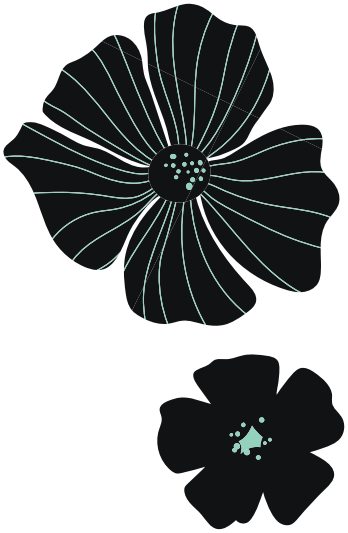

G21890 **DAISY TOTE** (Teal) Cotton. Hand screen printed canvas, reinforced handles, interior pocket. Machine wash cold separately; line dry. Hang tag. 16.5"L x 4.5"W x 15"H. Pk 1 pc. **$9.75 ea.**

G21893 **OH SO SHE ROLL UP MAKE UP POUCH** (Teal) Cotton, iron. Screen printed cotton pouch to hold your make up and brushes. Large interior pocket with zipper closure that detaches. Cotton fabric covers to keep your brushes protected. Rolls up with button closures. Machine wash cold separately, line dry. Hang tag. 8.5"L x 5"W x 1"H. Pk 2 pcs. **$18.00 ea.**

A G21922 **COLOR BLOCK PHOTO FRAME 5X7** (Blue Multi) Resin, MDF, glass. Holds 5x7 photo. Wipe clean. 8"L x 1"W x 10"H. Pk 2 pcs. **$14.50 ea.**

B G21875 **CHEVRON WARMING EYE AND FACE PILLOW** (Teal) Cotton, lentil, lavender. White muslin pillow insert filled w lavender and lentil. Printed eye and face pillow cover w opening and envelope closure in back to remove pillow insert. Soothing aromatherapy eye pillow enhances relaxation, meditation, or sleep ritual. Heat therapy: warm in microwave in 15-second increments for up to 1 minute. Always test temperature of pillow before applying to eyes. Cold therapy: leave in freezer 20-30 minutes prior to use. Hang tag. 7.5"L x 5.5"W x 1"H. Pk 4 pcs. **$9.00 ea.**

C G22056 **BE YOU CANDLE W/STRIKER** (Black) Ceramic, soy wax, fragrance, cotton wick, striker. Features a striker included inside lid. Fragrance notes of cherry blossom, magnolia, musk, sandalwood, & cypress wood. 3"L x 3"W x 4.25"H. Burn time 36 hours. Pk 4 pcs. **$17.50 ea.**

D G21879 **BE BRAVE BE KIND HAND WARMERS S/2** (Teal) Cotton, lentil, lavender. White muslin pillow insert filled w lavender and lentil. Printed hand warmer cover w opening and envelope closure in back center to remove pillow insert. Warm in microwave in 15-second increments for up to 1 minute and hold in hands to warm them. Remove outer layer cover to launder. Machine wash cold separately, tumble dry low. Hang tag. 4.25"L x 3.25"W x 1"H. Pk 4 sets. **$9.50 /set.**

E G21883 **CHEVRON WARMING NECK WRAP** (Teal) Cotton, lentil, lavender. White muslin pillow insert w stitched channels filled w lavender and lentil. Printed neck pillow cover w opening and loop button closure along ends to remove pillow insert. Webbing handles. Remove outer layer cover to launder. Machine wash cold separately, tumble dry low. Heat therapy: fold neck wrap in half and place in microwave, heat in 30-second increments until desired warmth is achieved. Always test temperature of wrap before applying to skin. Cold therapy: store in freezer until ready to use. Banded. Neck wrap: 22"L x 5"W x 1"H; Packaging: 5.5"L x 4"W x 1.5"H. Pk 2 pcs. **$18.00 ea.**

F G21887 **CHEVRON SLEEP MASK** (Teal) Cotton, polyfil, plastic. Breathable printed soft satin w contrast piping, adjustable strap, lightweight, fits comfortably, and blocks light for a restful sleep. Machine wash cold separately, tumble dry low. Retail-ready packaging. Mask: 8"L x 3.5"W x 0.25"H; Box: 9"L x 4"W x 1"H. Pk 4 pcs. **$7.25 ea.**

PRODUCT CARE | Unless otherwise noted – ***Textiles:*** Machine wash cold, tumble dry low | ***Ceramics:*** Dishwasher and microwave safe | ***Glass:*** Dishwasher safe | ***Candles:*** Trim wick to 1/4 inch every 4 hours of burn time

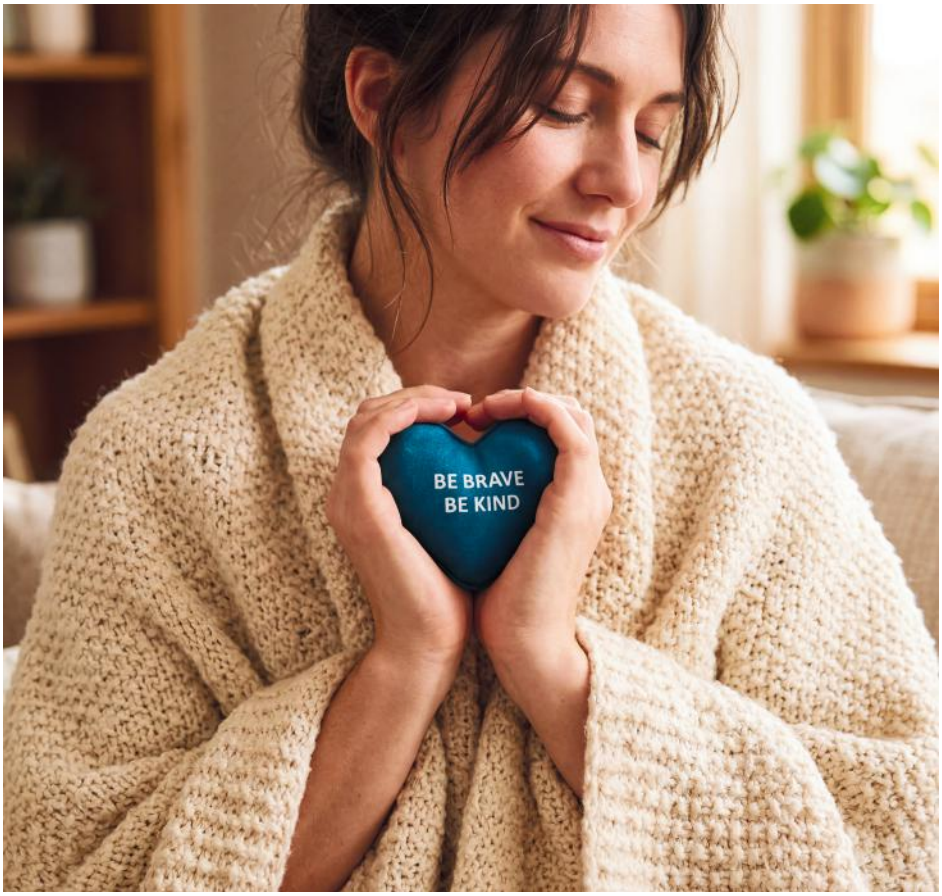

G22057 **BE KIND CANDLE W/STRIKER** (Aqua) Ceramic, soy wax, fragrance, cotton wick, striker. Features a striker included inside lid. Fragrance notes of neroli, bergamot, jasmine, gardenia, honeysuckle & amber. 3"L x 3"W x 4.25"H. Burn time 36 hours. Pk 4 pcs. **$17.50 ea.**

G21884 **STARBURST SLEEP MASK** (Aqua) Cotton, polyfil, plastic. Breathable printed soft satin w contrast piping, adjustable strap, lightweight, fits comfortably, and blocks light for a restful sleep. Machine wash cold separately, tumble dry low. Retail-ready packaging. Mask: 8"L x 3"W x 0.25"H; Box: 9"L x 4"W x 1"H. Pk 4 pcs. **$7.25 ea.**

G21880 **STARBURST WARMING NECK WRAP** (Aqua) Cotton, lentil, lavender. White muslin pillow insert w stitched channels filled w lavender and lentil. Printed neck pillow cover w opening and loop button closure along ends to remove pillow insert. Webbing handles. Remove outer layer cover to launder. Machine wash cold separately, tumble dry low. Heat therapy: fold neck wrap in half and place in microwave, heat in 30-second increments until desired warmth is achieved. Always test temperature of wrap before applying to skin. Cold therapy: store in freezer until ready to use. Banded. Neck wrap: 22"L x 5"W x 1"H; Packaging: 5.5"L x 4"W x 1.5"H. Pk 2 pcs. **$18.00 ea.**

G21872 **STARBURST WARMING EYE & FACE PILLOW** (Aqua) Cotton, lentil, lavender. White muslin pillow insert filled w lavender and lentil. Printed eye and face pillow cover w opening and envelope closure in back to remove pillow insert. Soothing aromatherapy eye pillow enhances relaxation, meditation, or sleep ritual. Heat therapy: warm in microwave in 15-second increments for up to 1 minute. Always test temperature of pillow before applying to eyes. Cold therapy: leave in freezer 20-30 minutes prior to use. Hang tag. 7.5"L x 5.5"W x 1"H. Pk 4 pcs. **$9.00 ea.**

G21876 **YOU GOT THIS HAND WARMERS S/2** (Aqua) Cotton, lentil, lavender. White muslin pillow insert filled w lavender and lentil. Printed hand warmer cover w opening and envelope closure in back center to remove pillow insert. Warm in microwave in 15-second increments for up to 1 minute and hold in hands to warm them. Hang tag. 4.25"L x 3.25"W x 1"H. Pk 4 sets. **$9.50 /set.**

Bright patterns and kind messages for every moment big or small.

A G21889 **ENJOY TODAY TOTE** (Aqua) Cotton. Hand screen printed canvas, reinforced handles, interior pocket. Machine wash cold separately; line dry. Hang tag. 16.5"L x 4.5"W x 15"H. Pk 1 pc. **$9.75 ea.**

B G22227 **BE BRAVE, BE KIND MUG** (Aqua) Earthenware. Wax resist, hand paint. Dishwasher safe. May get hot in microwave. Hang tag. 5.15"L x 3.8"W x 3.85"H 16 oz. Pk 4 pcs. **$6.75 ea.**

C G21868 **BE BRAVE BE KIND POUCH S/2** (Aqua) Cotton. Printed cotton canvas exterior, cotton lining, zipper closure. Spot clean. Hang tag. Lg pouch: 10"L x 7.5"W x 0.01"H; Sm pouch: 7"L x 5.5"W x 0.01"H. Pk 4 sets. **$15.00 /set.**

G22060 **SCENTED VOTIVE W/JADE STONES S/3** (Aqua) Glass, jade quartz, soy wax, fragrance, cotton wick. Bring harmony and abundance with jade stone candles, each topped with 3 natural stones. Fragrance notes of neroli, bergamot, jasmine, gardenia, honeysuckle & amber. Retail-ready packaging. Candle: 2.25"L x 2.25"W x 2.5"H; Packaging: 9.25"L x 2.5"W x 5"H. Burn time 7 hours. Pk 4 sets. **$15.00 /set.**

PRODUCT CARE | Unless otherwise noted – ***Textiles:*** Machine wash cold, tumble dry low | ***Ceramics:*** Dishwasher and microwave safe | ***Glass:*** Dishwasher safe | ***Candles:*** Trim wick to 1/4 inch every 4 hours of burn time

Giftables for milestones and little wins.

G21923 **COLOR BLOCK PHOTO FRAME 4X6** (Orange Multi) Resin, MDF, glass. Holds 4x6 photo. Wipe clean. 6"L x 1"W x 8"H. Pk 2 pcs. **$12.00 ea.**

G21870 **OWN YOUR MAGIC POUCH S/2** (Fuchsia) Cotton. Printed cotton canvas exterior, cotton lining, zipper closure. Spot clean. Hang tag. Lg pouch: 10"L x 7.5"W x 0.01"H; Sm pouch: 7"L x 5.5"W x 0.01"H. Pk 4 sets. **$15.00 /set.**

G22059 **SCENTED VOTIVE W/ROSE QUARTZ S/3** (Fuchsia) Glass, rose quartz, soy wax, fragrance, cotton wick. Relax and unwind with the calming, soothing energy of rose quartz candles, each topped with 3 natural stones. Fragrance notes of cherry blossom, magnolia, musk, sandalwood, & cypress wood. Retail-ready packaging. Candle: 2.25"L x 2.25"W x 2.5"H; Packaging: 9.25"L x 2.5"W x 5"H. Burn time 7 hours. Pk 4 sets. **$15.00 /set.**

G21886 **POPPY SLEEP MASK** (Fuchsia) Cotton, polyfil, plastic. Breathable printed soft satin w contrast piping, adjustable strap, lightweight, fits comfortably, and blocks light for a restful sleep. Machine wash cold separately, tumble dry low. Retail-ready packaging. Mask: 8"L x 3.5"W x 0.25"H; Box: 9"L x 4"W x 1"H. Pk 4 pcs. **$7.25 ea.**

A go to mix for birthdays, just because, and everything in between!

A G21928 **POPPY FLOWER WALL ART** (Black Multi) Polyester, acrylic paint, MDF. Hand embellishments. Hanging mechanism: sawtooth. Dust and wipe clean with dry cloth. Hang tag. 16"L x 1.18"W x 16"H. Pk 2 pcs. **$11.75 ea.**

B G21891 **POPPY TOTE** (Fuchsia) Cotton. Hand screen printed canvas, reinforced handles, interior pocket. Machine wash cold separately; line dry. Hang tag. 16.5"L x 4.5"W x 15"H. Pk 1 pc. **$9.75 ea.**

C G21892 **OH SO SHE ROLL UP MAKE UP POUCH** (Fuchsia) Cotton, iron. Screen printed cotton pouch to hold your make up and brushes. Large interior pocket with zipper closure that detaches. Cotton fabric covers to keep your brushes protected. Rolls up with button closures. Machine wash cold separately, line dry. Hang tag. 8.5"L x 5"W x 1"H. Pk 2 pcs. **$18.00 ea.**

G21874 **POPPY WARMING EYE AND FACE PILLOW** (Fuchsia) Cotton, lentil, lavender. White muslin pillow insert filled w lavender and lentil. Printed eye and face pillow cover w opening and envelope closure in back to remove pillow insert. Soothing aromatherapy eye pillow enhances relaxation, meditation, or sleep ritual. Heat therapy: warm in microwave in 15-second increments for up to 1 minute. Always test temperature of pillow before applying to eyes. Cold therapy: leave in freezer 20-30 minutes prior to use. Hang tag. 7.5"L x 5.5"W x 1"H. Pk 4 pcs. **$9.00 ea.**

G21877 **POPPY HAND WARMERS S/2** (Fuchsia) Cotton, lentil, lavender. White muslin pillow insert filled w lavender and lentil. Printed hand warmer cover w opening and envelope closure in back center to remove pillow insert. Warm in microwave in 15-second increments for up to 1 minute and hold in hands to warm them. Remove outer layer cover to launder. Machine wash cold separately, tumble dry low. Hang tag. 4.25"L x 3.25"W x 1"H. Pk 4 sets. **$9.50 /set.**

G21882 **POPPY WARMING NECK WRAP** (Fuchsia) Cotton, lentil, lavender. White muslin pillow insert w stitched channels filled w lavender and lentil. Printed neck pillow cover w opening and loop button closure along ends to remove pillow insert. Webbing handles. Remove outer layer cover to launder. Machine wash cold separately, tumble dry low. Banded. Neck wrap: 22"L x 5"W x 1"H; Packaging: 5.5"L x 4"W x 1.5"H. Pk 2 pcs. **$18.00 ea.**

PRODUCT CARE | Unless otherwise noted - ***Textiles:*** Machine wash cold, tumble dry low | ***Ceramics:*** Dishwasher and microwave safe | ***Glass:*** Dishwasher safe | ***Candles:*** Trim wick to 1/4 inch every 4 hours of burn time

G22228 **DO IT FOR YOU MUG** (Orange) Earthenware. Wax resist, hand paint. Dishwasher safe. May get hot in microwave. Hang tag. 5.15"L x 3.8"W x 3.85"H 16 oz.
Pk 4 pcs. **$6.75 ea.**

G21869 **DO IT FOR YOU POUCH S/2** (Orange) Cotton. Printed cotton canvas exterior, cotton lining, zipper closure. Spot clean. Hang tag.
Lg pouch: 10"L x 7.5"W x 0.01"H;
Sm pouch: 7"L x 5.5"W x 0.01"H.
Pk 4 sets. **$15.00 /set.**

G22061 **SCENTED VOTIVE W/WHITE QUARTZ S/3** (Orange) Glass, white quartz, soy wax, fragrance, cotton wick. Clear your mind with the energy of white quartz candles, each one topped with 3 natural stones. Fragrance notes of bellflower, clove, persimmon, peach & musk. Retail-ready packaging. Candle: 2.25"L x 2.25"W x 2.5"H; Packaging: 9.25"L x 2.5"W x 5"H. Burn time 7 hours.
Pk 4 sets. **$15.00 /set.**

G21888 **BE BOLD TOTE** (Orange) Cotton. Hand screen printed canvas, reinforced handles, interior pocket. Machine wash cold separately; line dry. Hang tag. 16.5"L x 4.5"W x 15"H.
Pk 1 pc. **$9.75 ea.**

A G21927 **BE BOLD WALL ART** (Black Multi) Polyester, acrylic paint, MDF. Hand embellishments. Hanging mechanism: sawtooth. Dust and wipe clean with dry cloth. Hang tag. 16"L x 1.18"W x 16"H. Pk 2 pcs. **$11.75 ea.**

B G22058 **BE BOLD CANDLE W/STRIKER** (Orange) Ceramic, soy wax, fragrance, cotton wick, striker. Features a striker included inside lid. Fragrance notes of bellflower, clove, persimmon, peach & musk. 3"L x 3"W x 4.25"H. Burn time 36 hours. Pk 4 pcs. **$17.50 ea.**

C G21881 **SUNFLOWER WARMING NECK WRAP** (Orange) Cotton, lentil, lavender. White muslin pillow insert w stitched channels filled w lavender and lentil. Printed neck pillow cover w opening and loop button closure along ends to remove pillow insert. Webbing handles. Remove outer layer cover to launder. Machine wash cold separately, tumble dry low. Heat therapy: fold neck wrap in half and place in microwave, heat in 30-second increments until desired warmth is achieved. Always test temperature of wrap before applying to skin. Cold therapy: store in freezer until ready to use. Banded. Neck wrap: 22"L x 5"W x 1"H; Packaging: 5.5"L x 4"W x 1.5"H. Pk 2 pcs. **$18.00 ea.**

D G21873 **SUNFLOWER WARMING EYE AND FACE PILLOW** (Orange) Cotton, lentil, lavender. White muslin pillow insert filled w lavender and lentil. Printed eye and face pillow cover w opening and envelope closure in back to remove pillow insert. Soothing aromatherapy eye pillow enhances relaxation, meditation, or sleep ritual. Heat therapy: warm in microwave in 15-second increments for up to 1 minute. Always test temperature of pillow before applying to eyes. Cold therapy: leave in freezer 20-30 minutes prior to use. Hang tag. 7.5"L x 5.5"W x 1"H. Pk 4 pcs. **$9.00 ea.**

E G21885 **SUNFLOWER SLEEP MASK** (Orange) Cotton, polyfil, plastic. Breathable printed soft satin w contrast piping, adjustable strap, lightweight, fits comfortably, and blocks light for a restful sleep. Machine wash cold separately, tumble dry low. Retail-ready packaging. Mask: 8"L x 3.5"W x 0.25"H; Box: 9"L x 4"W x 1"H. Pk 4 pcs. **$7.25 ea.**

F G21878 **SUNFLOWER HAND WARMERS S/2** (Orange) Cotton, lentil, lavender. White muslin pillow insert filled w lavender and lentil. Printed hand warmer cover w opening and envelope closure in back center to remove pillow insert. Warm in microwave in 15-second increments for up to 1 minute and hold in hands to warm them. Remove outer layer cover to launder. Machine wash cold separately, tumble dry low. Hang tag. 4.25"L x 3.25"W x 1"H. Pk 4 sets. **$9.50 /set.**

PRODUCT CARE | Unless otherwise noted - ***Textiles:*** Machine wash cold, tumble dry low | ***Ceramics:*** Dishwasher and microwave safe | ***Glass:*** Dishwasher safe | ***Candles:*** Trim wick to 1/4 inch every 4 hours of burn time

NEW!
GIN SOUR
DRINK ME
CHIN CHIN
COCKTAILS

SUPER ABSORBENT KITCHEN TOWELS!

MEET YOUR NEW KITCHEN SUPER HERO. MADE FROM POST CONSUMER RECYCLED PLASTIC. ABSORBS EVERY MESS. DRIES IN A FLASH.

BORN FROM BOTTLES. BUILT FOR BATTLES.

MEET THE SUPER TOWEL! SAVING KITCHENS ONE SPILL AT A TIME!

SUPER ABSORBENT POWER FOR SPILLS AND SPLASHES!

TACKLES DISHES, COUNTERS, AND KITCHEN MESSES.

QUICK DRYING PERFORMANCE.

MADE FROM POST CONSUMER RECYCLED PLASTIC!

BOLD PATTERNS THAT LOOK AS GOOD AS THEY WORK!

RECYCLED POLYESTER & POLYAMIDE. ULTRA ABSORBENT, TWO SIDED PRINT, 1 HANG LOOP. DO NOT BLEACH. NOT INTENDED FOR HOT SURFACES. FOLDED, WRAPPED W/ 100% RECYCLED PAPER BAND AROUND CENTER. 18"L X 30"W X 0.1"H.

Pk 6 pcs. **$6.00 ea.**

DOUBLE THE DESIGN
TWO-SIDED PRINT!
TWO DIFFERENT LOOKS!

NEW! G22388 **COFFEE CLUB**
(Multi)

NEW! G22399 **WINE CLUB**
(Multi)

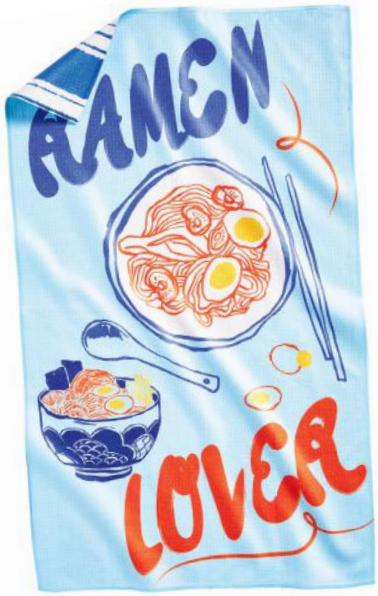

NEW! G22397 **RAMEN LOVER**
(Multi)

MORE PARM!

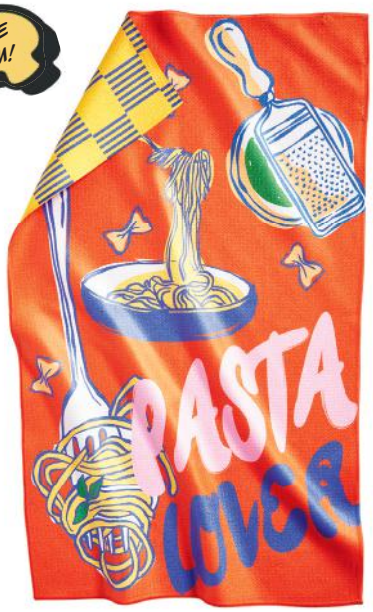

NEW! G22395 **PASTA LOVER**
(Multi)

NEW! G22392 **HOT CHILE**
(Red Multi)

NEW! G22396 **PRODUCE JARS**
(Multi)

SUPER ABSORBENT KITCHEN TOWELS

PRODUCT CARE | Unless otherwise noted – ***Textiles:*** Machine wash cold, tumble dry low | ***Ceramics:*** Dishwasher and microwave safe | ***Glass:*** Dishwasher safe | ***Candles:*** Trim wick to 1/4 inch every 4 hours of burn time

RECYCLED POLYESTER & POLYAMIDE. ULTRA ABSORBENT, TWO SIDED PRINT, 1 HANG LOOP. DO NOT BLEACH. NOT INTENDED FOR HOT SURFACES. FOLDED, WRAPPED W/ 100% RECYCLED PAPER BAND AROUND CENTER. 18"L X 30"W X 0.1"H.

Pk 6 pcs. **$6.00 ea.**

NEW! G22394 **FRESH AND FUN** (Multi)

NEW! G22398 **SODA MACHINE** (Multi)

NEW! G22393 **GOOD VIBES** (Multi)

NEW! G22400 **POPCORN** (Red Multi)

NEW! G22390 **FARMERS MARKET** (Multi)

NEW! G22387 **COCKTAIL STICKERS** (Multi)

NEW! G22401 **COCKTAIL NIGHT** (Multi)

NEW! G22389 **ALL THE DOGS**
(Multi)

NEW! G22386 **ALL THE CATS**
(Multi)

NEW! G22391 **VASE OF FLOWERS**
(Multi)

NEW! G22384 **BOLD FLOWER**
(Yellow Multi)

NEW! G22385 **ABSTRACT FLORAL**
(Black Multi)

NEW! G22406 **ECLECTIC HIPPO**
(Multi)

NEW! G22407 **ECLECTIC TIGER**
(Blue Multi)

NEW! G22405 **ECLECTIC FRENCHIE**
(Blue Multi)

PRODUCT CARE | Unless otherwise noted – ***Textiles:*** Machine wash cold, tumble dry low | ***Ceramics:*** Dishwasher and microwave safe | ***Glass:*** Dishwasher safe | ***Candles:*** Trim wick to 1/4 inch every 4 hours of burn time

Loom & Weave

Award winning kitchen textiles with standout style. Loom & Weave features highly absorbent kitchen dishtowels, and accessories, designed to work hard and look good doing it.

★2025★ Reader Rankings GIFTS & decorative accessories

WINNER

tag

Best Tea Towels Supplier

Canyon Woven Dishtowels

A longtime customer favorite, the Canyon dishtowel set has been trusted in kitchens for decades. Made from 100% cotton, this set of four features a mix of yarn dye, woven slub, and waffle weave textures that deliver excellent absorbency and durability.
Each towel is enzyme washed for added softness. Available in a range of colors, Canyon pairs beautifully with the Canyon floral prints for a coordinated kitchen story.

PAGE 97
purple

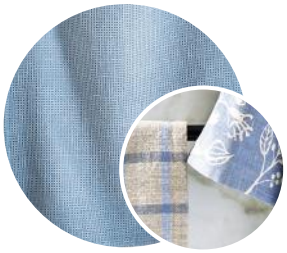

PAGE 97
blue denim

PAGE 98
white

PAGE 98
light blue

PAGE 99
red

PAGE 99
midnight blue

PAGE 100
olive

PAGE 100
black

PAGE 101
ochre

PAGE 101
melon

learn more

Purple

A G21384 **CANYON WOVEN DISHTOWEL S/4** (Purple) Cotton. Yarn dyed woven slub weave and waffle weave, hang loops, enzyme washed. J-hook, tied w twill tape, hang tag. 26"L x 18"W x 0.03"H. Pk 6 sets. **$14.00 /SET.** ★

B G21154 **CANYON PRINT LEAFY VINE S/2** (Purple) Cotton. Yarn dyed woven slub weave, hang loops, soft wash. Folded, tied w twill tape, hang tag. 26"L x 18"W x 0.02"H. Pk 6 sets. **$8.00 /set.** ★

G12750 **CROCHET TRIVET POTHOLDER** (Natural) Cotton. Hand crochet. Hang loop. Hang tag. 8"L x 8"W x 0.75"H. Pk 4 pcs. **$4.25 ea.**

Blue Denim

A G16653 **CANYON WOVEN DISHTOWEL S/4** (Blue Denim) Cotton. Yarn dyed woven slub weave and waffle weave, hang loops, enzyme washed. J-hook, tied w twill tape, hang tag. 26"L x 18"W x 0.03"H. Pk 6 sets. **$14.00 /set.**

B G21147 **CANYON PRINT FLORAL S/2** (Blue Denim) Cotton. Yarn dyed woven slub weave, hang loops, soft wash. Folded, tied w twill tape, hang tag. 26"L x 18"W x 0.02"H. Pk 6 sets. **$8.00 /set.**

CROCHET TRIVET POTHOLDER Cotton. Hand crochet. Hang loop. Hang tag. 8"L x 8"W x 0.75"H. Pk 4 pcs. **$4.25 ea.**
G17341 **BLUE**
G13034 **GRAY**

PRODUCT CARE | Unless otherwise noted – ***Textiles:*** Machine wash cold, tumble dry low | ***Ceramics:*** Dishwasher and microwave safe | ***Glass:*** Dishwasher safe | ***Candles:*** Trim wick to 1/4 inch every 4 hours of burn time

White

A G16651 **CANYON WOVEN DISHTOWEL S/4** (White Multi) Cotton. Yarn dyed woven slub weave and waffle weave, hang loops, enzyme washed. J-hook, tied w twill tape, hang tag. 26"L x 18"W x 0.03"H. Pk 6 sets. **$14.00 /set.**

B G21150 **CANYON PRINT FLORAL S/2** (White Multi) Cotton. Yarn dyed woven slub weave, hang loops, soft wash. Folded, tied w twill tape, hang tag. 26"L x 18"W x 0.02"H. Pk 6 sets. **$8.00 /set.**

G12750 **CROCHET TRIVET POTHOLDER** (Natural) Cotton. Hand crochet. Hang loop. Hang tag. 8"L x 8"W x 0.75"H. Pk 4 pcs. **$4.25 ea.**

Light Blue

A G21385 **CANYON WOVEN DISHTOWEL S/4** (Light Blue) Cotton. Yarn dyed woven slub weave and waffle weave, hang loops, enzyme washed. J-hook, tied w twill tape, hang tag. 26"L x 18"W x 0.03"H. Pk 6 sets. **$14.00 /set.**

B G21155 **CANYON PRINT LEAFY VINE DISHTOWEL S/2** (Light Blue) Cotton. Yarn dyed woven slub weave, hang loops, soft wash. Folded, tied w twill tape, hang tag. 26"L x 18"W x 0.02"H. Pk 6 sets. **$8.00 /set.**

G12750 **CROCHET TRIVET POTHOLDER** (Natural) Cotton. Hand crochet. Hang loop. Hang tag. 8"L x 8"W x 0.75"H. Pk 4 pcs. **$4.25 ea.**

Red

A G11171 **CANYON WOVEN DISHTOWEL S/4** (Red Multi) Cotton. Yarn dyed woven slub weave and waffle weave, hang loops, enzyme washed. J-hook, tied w twill tape, hang tag. 26"L x 18"W x 0.03"H. Pk 6 sets. **$14.00 /set.**

B G21144 **CANYON PRINT VEGGIES S/2** (Red Multi) Cotton. Yarn dyed woven slub weave, hang loops, soft wash. Folded, tied w twill tape, hang tag. 26"L x 18"W x 0.02"H. Pk 6 sets. **$8.00 /set.**

CROCHET TRIVET POTHOLDER Cotton. Hand crochet. Hang loop. Hang tag. 8"L x 8"W x 0.75"H. Pk 4 pcs. **$4.25 ea.**
G12754 **RED**
G12750 **NATURAL**

Midnight Blue

A G11943 **CANYON WOVEN DISHTOWEL S/4** (Midnight Blue) Cotton. Yarn dyed woven slub weave and waffle weave, hang loops, enzyme washed. J-hook, tied w twill tape, hang tag. 26"L x 18"W x 0.03"H. Pk 6 sets. **$14.00 /set.**

B G21145 **CANYON PRINT VEGGIES S/2** (Midnight Blue) Cotton. Yarn dyed woven slub weave, hang loops, soft wash. Folded, tied w twill tape, hang tag. 26"L x 18"W x 0.02"H. Pk 6 sets. **$8.00 /set.**

CROCHET TRIVET POTHOLDER Cotton. Hand crochet. Hang loop. Hang tag. 8"L x 8"W x 0.75"H. Pk 4 pcs. **$4.25 ea.**
G12752 **MIDNIGHT BLUE**
G12750 **NATURAL**

Olive

A G11941 **CANYON WOVEN DISHTOWEL S/4** (Olive) Cotton. Yarn dyed woven slub weave and waffle weave, hang loops, enzyme washed. J-hook, tied w twill tape, hang tag. 26"L x 18"W x 0.03"H. Pk 6 sets. **$14.00 /set.** ★

B G21146 **CANYON PRINT VEGGIES S/2** (Olive) Cotton. Yarn dyed woven slub weave, hang loops, soft wash. Folded, tied w twill tape, hang tag. 26"L x 18"W x 0.02"H. Pk 6 sets. **$8.00 /set.** ★

CROCHET TRIVET POTHOLDER Cotton. Hand crochet. Hang loop. Hang tag. 8"L x 8"W x 0.75"H. Pk 4 pcs. **$4.25 ea.**
G12753 **OLIVE** ★
G12750 **NATURAL**

Black

A G11170 **CANYON WOVEN DISHTOWEL S/4** (Black Multi) Cotton. Yarn dyed woven slub weave and waffle weave, hang loops, enzyme washed. J-hook, tied w twill tape, hang tag. 26"L x 18"W x 0.03"H. Pk 6 sets. **$14.00 /set.** ★

B G21148 **CANYON PRINT FLORAL S/2** (Black Multi) Cotton. Yarn dyed woven slub weave, hang loops, soft wash. Folded, tied w twill tape, hang tag. 26"L x 18"W x 0.02"H. Pk 6 sets. **$8.00 /set.** ★

CROCHET TRIVET POTHOLDER Cotton. Hand crochet. Hang loop. Hang tag. 8"L x 8"W x 0.75"H. Pk 4 pcs. **$4.25 ea.**
G13034 **GRAY**
G12758 **BLACK**

Ochre

A G21382 **CANYON WOVEN DISHTOWEL S/4**
(Ochre) Cotton. Yarn dyed woven slub weave and waffle weave, hang loops, enzyme washed. J-hook, tied w twill tape, hang tag. 26"L x 18"W x 0.03"H.
Pk 6 sets. **$14.00 /set.** ★

B G21152 **CANYON PRINT BIRDS & VINES**
hang loops, soft wash. Folded, tied w twill tape, hang tag. 26"L x 18"W x 0.02"H.
Pk 6 sets. **$8.00 /set.** ★

CROCHET TRIVET POTHOLDER Cotton.
Hand crochet. Hang loop. Hang tag. 8"L x 8"W x 0.75"H. Pk 4 pcs. **$4.25 ea.**
G13035 **YELLOW**
G12750 **NATURAL**

Melon

A G21383 **CANYON WOVEN DISHTOWEL S/4**
(Melon) Cotton. Yarn dyed woven slub weave and waffle weave, hang loops, enzyme washed. J-hook, tied w twill tape, hang tag. 26"L x 18"W x 0.03"H.
Pk 6 sets. **$14.00 /set.** ★

B G21151 **CANYON PRINT BIRDS & VINES S/2**
(Melon) Cotton. Yarn dyed woven slub weave, hang loops, soft wash. Folded, tied w twill tape, hang tag. 26"L x 18"W x 0.02"H.
Pk 6 sets. **$8.00 /set.** ★

CROCHET TRIVET POTHOLDER Cotton.
Hand crochet. Hang loop. Hang tag. 8"L x 8"W x 0.75"H. Pk 4 pcs. **$4.25 ea.**
G12756 **CHESTNUT**
G12750 **NATURAL**

PRODUCT CARE | Unless otherwise noted – ***Textiles:*** Machine wash cold, tumble dry low | ***Ceramics:*** Dishwasher and microwave safe | ***Glass:*** Dishwasher safe | ***Candles:*** Trim wick to 1/4 inch every 4 hours of burn time

Ainslie Hammam Terry Dishtowels

A reversible, coordinated set of two designed for both beauty and performance. Each set pairs a textured woven towel and one botanical print, both backed in soft terrycloth for high absorbency and a gentle hand feel. Ainslie brings an elevated yet effortless look to the kitchen.

100% Cotton. 1 printed terry, 1 woven terry, hang loops.
Folded, tied w/ twill tape, hang tag. 26"L x 18"W x 0.3"H.

REVERSIBLE

HIGHLY ABSORBANT

Pk 6 sets. **$9.50 /set.**

A G21899 **RED**

B G21900 **YELLOW**

C G21897 **BLUE**

D G21898 **GREEN**

Wolcott Contrast Border Dishtowels

Wolcott dishtowels are crafted from a soft cotton linen blend and pre washed for a relaxed feel and lasting softness. The naturally crinkled texture adds dimension, while the clean contrast border brings a refined, modern finish. Lightweight yet durable, these flour sack towels are a must have for every kitchen.

Washed cotton/linen flour sack, woven contrast border, hang loops.
Folded, tied w twill tape, hang tag. 26"L x 18"W x 0.25"H.

Pk 6 pcs. **$3.75 ea.**

SOFT

LIGHT WEIGHT

A G21905 **GREEN MULTI**

B G21902 **YELLOW MULTI**

C G21903 **BLUE MULTI**

D G21904 **RED MULTI**

PRODUCT CARE | Unless otherwise noted - ***Textiles:*** Machine wash cold, tumble dry low | ***Ceramics:*** Dishwasher and microwave safe | ***Glass:*** Dishwasher safe | ***Candles:*** Trim wick to 1/4 inch every 4 hours of burn time

Sonoma Dishtowels S/3

Sonoma offers a coordinated mix of textures for everyday performance. Each set includes a mini check, waffle weave, and windowpane stripe for visual interest and reliable absorbency. Available in eight on trend colorways designed for the modern kitchen.

WOVEN TEXTURE

100% Cotton. 3 textural dishtowels, hang loops. Folded, tied w twill tape, hang tag. 26"L x 18"W x 0.03"H.

Pk 6 sets. **$10.00 /set.**

- A G21867 **SAGE** ★
- B G21866 **LIGHT GRAY**
- C G21274 **RUST** ★
- D G21272 **YELLOW** ★
- E G21271 **GREEN** ★
- F G21273 **BLUE** ★
- G G21863 **BLACK**
- H G21270 **ORANGE** ★

Jacqura

Jacquard tea towels are rooted in a historic weaving tradition where patterns are woven directly into the fabric, not printed. This time honored technique creates rich, detailed designs with lasting durability. Soft and absorbent, they bring a sense of craftsmanship to everyday kitchen tasks. Available in six designs.

Cotton. Yarn dyed woven jacquard, hang loop. Folded, tied w twill tape, hang tag. 28"L x 20"W x 0.03"H.

Pk 6 pcs. **$5.00 ea.**

INTRICATE DESIGN

G21901 **JACQURA CELINE** (Multi)

G21251 **JACQURA REMI** (Multi)

G21252 **JACQURA ELODIE** (Pink)

G21255 **JACQURA MIREILLE** (Multi) ★

G21253 **JACQURA SYLVIE** (Green Multi)

G21254 **JACQURA LIANA** (Green Multi)

PRODUCT CARE | Unless otherwise noted – ***Textiles:*** Machine wash cold, tumble dry low | ***Ceramics:*** Dishwasher and microwave safe | ***Glass:*** Dishwasher safe | ***Candles:*** Trim wick to 1/4 inch every 4 hours of burn time

Artisona Flour Sack Dishtowels

Artisona flour sack towels feature hand drawn watercolor artwork that elevates a kitchen essential. The oversized square and naturally crinkled texture make them ideal for drying dishes, lining baskets, or displaying as art. Functional yet beautifully designed for the home. Available in eight patterns.

Cotton. Hand screen print, top middle hang loop. Folded, tied w twill tape, hang tag. 27"L x 27"W x 0.05"H.

Pk 6 pcs. **$5.25 ea.**

FLOUR SACK
Lightweight and highly absorbent cotton. Great for straining food and drying glassware

HIGHLY ABSORBANT

LIGHT **WEIGHT**

new! G22651 **BLOSSOM** (Multi)

new! G22652 **FLORET** (Multi)

new! G22653 **BLOOMING FLORAL** (Multi)

G21135 **WILD FLOWER** (Multi)

G21172 **LILAC** (Multi)

G21230 **MEADOW** (Multi)

G21244 **TREE OF LIFE** (Multi)

G21225 **TEAPOT** (Multi)

A tag CLASSIC - TRIED AND TRUE

730826 **FLOUR SACK DISHTOWEL S/5** (White) Cotton. J-hook, tied w/ twill tape, printed card. 29"L x 28"W.
Pk 6 sets. **$8.25 /set.**

PRODUCT CARE | Unless otherwise noted - ***Textiles:*** Machine wash cold, tumble dry low | ***Ceramics:*** Dishwasher and microwave safe | ***Glass:*** Dishwasher safe | ***Candles:*** Trim wick to 1/4 inch every 4 hours of burn time

A versatile mix of bold prints and classic patterns designed to merchandise effortlessly.

For daily dishes and easy gifting.

Cotton. Hang loop. Folded, tied w/ twill tape, hang tag. 26"L x 18"W x 0.03"H.

new! G22378 **KAIJU DISHTOWEL** (Multi) Kaiju is a japanese term meaning "strange creature or monster" that refers to giant monsters like godzilla. Digital print. Pk 6 pcs. **$5.00 ea.**

new! G22367 **MOUNT FUJI DISHTOWEL** (Multi) Digital print. Pk 6 pcs. **$5.00 ea.**

new! G22366 **DARUMA DOLL DISHTOWEL** (Multi) Fall seven times, stand up eight" is a japanese proverb associated with darumas, that means to never give up. Digital print Pk 6 pcs. **$5.00 ea.**

new! G22368 **PAPER CRANE DISHTOWEL** (Multi) Digital print. Pk 6 pcs. **$5.00 ea.**

G21895 **SPLASH SPLASH KOI FISH DISHTOWEL** (Multi) 26"L x 18"W x 0.03"H. Pk 6 pcs. **$5.00 ea.** ★

G21896 **TASTY RAMEN DISHTOWEL** (Red Multi) 26"L x 18"W x 0.03"H. Pk 6 pcs. **$5.00 ea.** ★

★ **tag** best sellers | Cotton. Hand screen discharge print, hang loop. Folded, tied w/ twill tape, hang tag.

G21894 **CHERRY BLOSSOM DISHTOWEL** (Multi) 26″L x 18″W x 0.03″H. Pk 6 pcs. **$5.00 ea.**

new! G22357 **BRIGHT BORDER LEMON DISHTOWEL** (White Multi) Cotton, flax. Washed cotton/linen flour sack, printed fruit, bright border, hang loops. Pk 6 pcs. **$3.75 ea.**

new! G22356 **BRIGHT BORDER BLUEBERRY DISHTOWEL** (White Multi) Cotton, flax. Washed cotton/linen flour sack, bright border, hang loops. Pk 6 pcs. **$3.75 ea.**

new! G22355 **BRIGHT BORDER PEAR DISHTOWEL** (White Multi) Cotton, flax. Washed cotton/linen flour sack, bright border, hang loops. Pk 6 pcs. **$3.75 ea.**

new! G22358 **BRIGHT BORDER CHERRY DISHTOWEL** (White Multi) Cotton, flax. Washed cotton/linen flour sack, bright border, hang loops. Pk 6 pcs. **$3.75 ea.**

new! G21907 **WINE BOTTLES BOLD ARTWORK DISHTOWEL** (Green Multi) 26″L x 18″W x 0.25″H. Pk 6 pcs. **$3.75 ea.**

new! G21909 **PLACE SETTING BOLD ARTWORK DISHTOWEL** (Brick) 26″L x 18″W x 0.25″H. Pk 6 pcs. **$3.75 ea.**

new! G21908 **FLATWARE BOLD ARTWORK DISHTOWEL** (Purple Multi) 26″L x 18″W x 0.25″H. Pk 6 pcs. **$3.75 ea.**

new! G21906 **FLORAL PLATE BOLD ARTWORK DISHTOWEL** (Blue Multi) 26″L x 18″W x 0.25″H. Pk 6 pcs. **$3.75 ea.**

PRODUCT CARE | Unless otherwise noted – ***Textiles:*** Machine wash cold, tumble dry low | ***Ceramics:*** Dishwasher and microwave safe | ***Glass:*** Dishwasher safe | ***Candles:*** Trim wick to 1/4 inch every 4 hours of burn time

Hand Screen Print Hand Block Print

Leaf Block

Dash Block

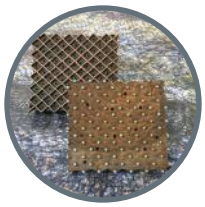

Dots Block

Block Print

Block printing is a time honored technique where carved wooden blocks are used to hand stamp patterns onto fabric. Subtle variations in each print give every towel a unique character and authenticity while maintaining high absorbency and everyday function.

G21910 **LEAF BLOCK PRINT DISHTOWEL**
(Green Multi) 26"L x 18"W x 0.03"H.
Pk 6 pcs. **$5.50 ea.**

G21911 **DASH BLOCK PRINT DISHTOWEL**
(Yellow Multi) 26"L x 18"W x 0.03"H.
Pk 6 pcs. **$5.50 ea.**

G21912 **DOTS BLOCK PRINT DISHTOWEL**
(Blue Multi) 26"L x 18"W x 0.03"H.
Pk 6 pcs. **$5.50 ea.**

G21915 **MUGS AND CUPS DISHTOWEL**
(Multi) 26"L x 18"W x 0.02"H.
6 pcs. **$4.25 ea.**

G21913 **COFFEE SAYINGS DISHTOWEL**
(Multi) 26"L x 18"W x 0.02"H.
6 pcs. **$4.25 ea.**

G21914 **STIR SPOONS DISHTOWEL**
(Multi) 26"L x 18"W x 0.02"H.
Pk 6 pcs. **$4.25 ea.**

GRAPHIC PRINT DISHTOWELS S/2

Playful and expressive, these sets bring personality to the kitchen

100% Cotton. 1 hand screen printed satin weave, 1 yarn dyed woven stripe.
Hang loops. Machine wash cold separately, tumble dry low.
Folded, tied w/ twill tape, hang tag. 26"L x 18"W x 0.02"H.
Pk 6 sets. **$7.50 /set.**

new! G22412 **CHIVE DISHTOWEL S/2** (Multi)

new! G22411 **BASIL DISHTOWEL S/2** (Multi)

new! G22413 **SAGE DISHTOWEL S/2** (Multi)

G21136 **EAT YOUR VEGGIES** (Multi)

G21227 **TOSSED VEGGIES** (Multi) ★

PRODUCT CARE | Unless otherwise noted - ***Textiles:*** Machine wash cold, tumble dry low | ***Ceramics:*** Dishwasher and microwave safe | ***Glass:*** Dishwasher safe | ***Candles:*** Trim wick to 1/4 inch every 4 hours of burn time

Hand Screen Print Hand Block Print

Pk 6 sets. **$7.50 /set.**

G21138 **TOSSED BERRIES** (Multi)

G21226 **TOMATOES AND PEAS** (Red Multi)

G21170 **PEAR, PLUM, PERSIMMON** (Multi)

G21171 **CITRUS FRUIT** (Multi)

G21180 **SHRIMP COCKTAIL** (Multi)

Pk 6 sets. **$7.50 /set.**

G21231 **NOODLE BOWL** (Multi)

G21211 **PICKLEBALL** (Multi)

G21228 **ROSES** (Peach)

A conversation
starter in the kitchen

G21229 **FLORAL BOUQUET** (Yellow Multi)

G21156 **LAVENDER FLORAL** (Lavender)

PRODUCT CARE | Unless otherwise noted – ***Textiles:*** Machine wash cold, tumble dry low | ***Ceramics:*** Dishwasher and microwave safe | ***Glass:*** Dishwasher safe | ***Candles:*** Trim wick to 1/4 inch every 4 hours of burn time

Hand Screen Print Hand Block Print

A versatile assortment of aprons designed for everyday use.

Machine wash cold separately, tumble dry low.

Hang tag unless otherwise noted.

Classic Apron
Cotton. 1 large pocket (unless otherwise noted) and adjustable slide through tie, hang loop. Hang tag.

new! G22646 **TOSSED BERRIES CLASSIC** (Multi) Cotton. Hand screen print, slide through ties, 1 pocket, hang loop. 35"L x 24"W x 0.03"H. Pk 3 pcs. **$14.50 ea.**

new! G22647 **FLORAL CLASSIC** (Blue Denim) Cotton. Hand screen print, slide through ties, 1 pocket, hang loop. 35"L x 24"W x 0.03"H. Pk 3 pcs. **$14.50 ea.**

G21247 **BLACK BOTANICAL** (Black Multi) Recycled polyester. Hand screen print, adjustable slide through tie, hang loop. Pk 3 pcs. **$14.50 ea.**

G20501 **BLUE AND WHITE STRIPE** (Blue Multi) Cotton and linen. Yarn dyed stripe, 1 large pocket, adjustable slide through tie, hang loop. Pk 3 pcs. **$14.50 ea.**

G21196 **DENIM** (Blue Denim) Cotton. Twill weave, 2 pockets, utility loop, adjustable slide through tie, hang loop. Pk 3 pcs. **$14.50 ea.**

G20518 **BLACK AND IVORY STRIPE** (Black Multi) Cotton and linen. Yarn dyed stripe, 2 pockets, adjustable slide through tie. Pk 3 pcs. **$14.50 ea.**

G21262 **RED & WHITE STRIPE** (Multi) Cotton. Yarn dyed woven jacquard, hang loop. Folded, tied w twill tape. 28"L x 20"W x 0.03"H. Pk 3 pcs. **$14.50 ea.**

new! G22648 **UTILITY** (Navy) Cotton canvas, pu leather strap. 4 pockets, separate adjustable pu leather neck and waist straps. 28"L x 32"W x 0.2"H. Pk 3 pcs. **$18.00 ea.**

new! G22649 **UTILITY** (Olive) Cotton canvas, pu leather strap. 4 pockets, separate adjustable pu leather neck and waist straps. 28"L x 32"W x 0.2"H. Pk 3 pcs. **$18.00 ea.**

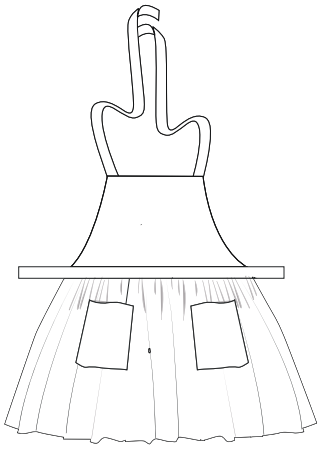

Hostess Apron
Cotton. Neck ties, waist ties, Pockets. Hang tag.

Apron drawing depicts the general form. Please note that details may vary.

new! G22645 **SCALLOP HOSTESS** (Purple Multi) Cotton. Plain weave, scallop trim, piping on trim, neck ties, waist ties, 2 pockets. 28"L x 35"W x 0.03"H. Pk 3 pcs. **$16.50 ea.**

new! G22410 **WILD FLOWER HOSTESS** (Multi) Cotton. Hand screen printed, neck ties, waist ties, smocking detail, 2 pockets. 29"L x 36"W x 0.03"H. Pk 3 pcs. **$14.50 ea.**

G21246 **DISTRESSED GEOMETRIC PRINT** (Olive) Cotton. Hand screen printed, neck ties, waist ties, 2 pockets, ruffle trim. 27.5"L x 28"W x 0.03"H. Pk 3 pcs. **$14.50 ea.**

G19854 **STRAWBERRIES** (Pink) Coton. Hand screen printed, neck ties, waist ties, 2 pockets, ruffled trim. 29.5"L x 28"W x 0.03"H. Pk 3 pcs. **$14.50 ea.**

G21245 **POPPY** (Multi) Cotton. Hand screen printed, neck ties, waist ties, 2 pockets. 29"L x 36"W x 0.03"H. Pk 3 pcs. **$$14.50 ea.**

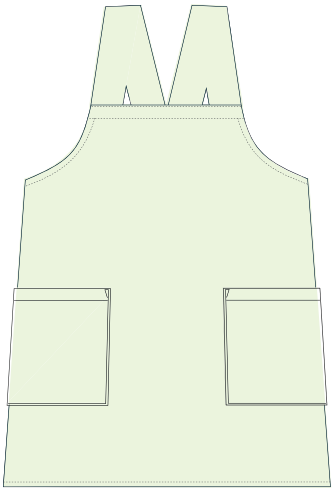

Pinafore
Cotton. Cross back.
Pockets. Hang tag.

G21248 **TOSSED FLORAL PINAFORE** (Multi) Cotton.
Hand screen printed smock apron.
Cross back. 2 pockets. 37"L x 25"W x 0.2"H. Pk 3 pcs. **$14.50 ea.**

G19853 **DOTS PINAFORE** (Black Multi)
Cotton. Hand screen printed smock apron. Cross back. 2 pockets.
38.07"L x 25.74"W x 0.03"H.
Pk 3 pcs. **$14.50 ea.**

G19847 **GARDEN TOMATO PINAFORE** (Multi) Cotton.
Hand screen printed smock apron.
Cross back. 2 pockets.
38.07"L x 25.74"W x 0.03"H.
Pk 3 pcs. **$14.50 ea.**

G19852 **FLOWER PETALS** (Pink)
Cotton. Hand screen printed, neck ties, waist ties, 2 pockets.
29"L x 38"W x 0.03"H.
Pk 3 pcs. **$14.50 ea.**

Everyday hooks for the kitchen.

G14564 **HAND FORGED S HOOK SET/2** (Black)
2"L x 0.25"W x 5"H. Pk 6 sets. **$7.75 /set.** ★

G14567 **HAMMERED S HOOK SET/2** (Antique Brass) 1.5"L x 0.25"W x 3.7"H. Pk 6 sets. **$6.25 /set.**

THE SIMPLE WAY TO CREATE STUNNING DISPLAYS!

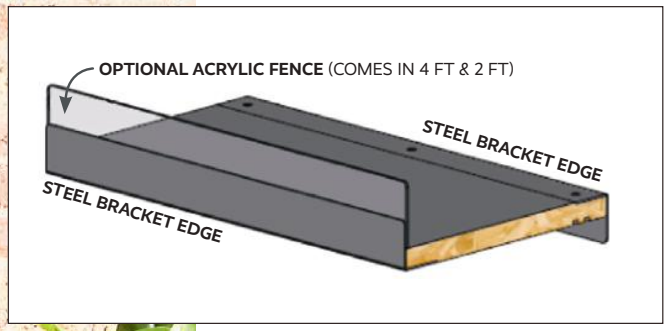

Bow-free Shelves: Our display and shelves are finished with black melamine veneer and feature black power coated steel shelf edges to prevent bowing.

tag BRANDED UNIVERSAL DISPLAY

G19340 **2 FT** 14.5"D x 24"W x 84"H. Pk 1 pc. **$475.00 ea.***

Purchase **tag** branded universal display and a minimum of $1000 of wholesale product and get **$250** at wholesale of **FREE** goods.

G19352 **2 FOOT ACRYLIC FENCES S/3** 24"W x 4"H. 1/8" thick. Pk 1 set. **$15.00 ea.**

**any customer discounts or loyalty program discounts do not apply to displays*

PRODUCT CARE | Unless otherwise noted – ***Textiles:*** Machine wash cold, tumble dry low | ***Ceramics:*** Dishwasher and microwave safe | ***Glass:*** Dishwasher safe | ***Candles:*** Trim wick to 1/4 inch every 4 hours of burn time

NOODLE BAR

Our customer favorite Noodle Bar just got bigger and better. Discover playful patterned noodle bowls, wider ramen styles, chopstick rests, and coordinating serving pieces designed to make every meal feel fun. Easy to mix and match, this expanded collection lets customers build an irresistible noodle moment they will keep coming back to.

SIPPIN' & DIPPIN'

new! G22479 **WAVE SAKE CUP S/4** (Multi) Stoneware. Hand stamp, hand paint. Retail-ready packaging. Cup: 1.77"L x 1.77"W x 1.57"H 2 oz; Packaging: 8.25"L x 2"W x 2"H. Pk 4 /set. **$9.50 /set.**

new! G22478 **WAVE SAKE BOTTLE** (Aqua) Stoneware. Hand stamp, hand paint. 2.83"L x 2.83"W x 5.63"H 8 oz. Pk 4 pcs. **$5.75 ea.**

new! G22483 **STAR SAUCE DISPENSER** (Blue) Stoneware, cork. Hand stamp, hand paint. Hand wash. 3.34"L x 3.15"W x 5.5"H 12 oz. Pk 4 pcs. **$7.50 ea.**

new! G22482 **KANTO SAUCE DISPENSER** (Red) Stoneware, cork. Hand stamp, hand paint. Hand wash. 3.34"L x 3.15"W x 5.5"H 12 oz. Pk 4 pcs. **$7.50 ea.**

G22252 **GEO DISH ASMT/3** (Multi) Stoneware. Hand stamp, hand paint. Dishwasher safe. May got hot in microwave. 2.95"L x 2.87"W x 1.3"H 2 oz. Pk 12 pcs. **$3.00 ea.** ★

Secret sauce dishes reveal hidden designs as you pour. A fun add on for any sushi set.

G22246 **SECRET SAUCE DISH ASMT/15 CDU** (White) Earthenware. Sculpted. Pour in sauce to see a design appear. Dishwasher safe. May got hot in microwave. Retail-ready packaging. Dish: 3.5"L x 3.5"W x 0.75"H 1 oz; CDU: 11.8"L x 6.1"W x 7.4"H. Pk 15 pcs. **$3.25 ea.** ★

G22247 **FOOD CHOPSTICK REST ASMT/3** (Multi) Earthenware.
Sculpted, hand paint. Hand wash.
Retail-ready packaging.
Potsticker: 2.2"L x 1"W x 1"H Shrimp: 2.2"L x 1.1"W x 0.8"H Egg: 2.1"L x 1.33"W x 0.75"H
Pk 12 pcs. **$4.00 ea.** ★

G22269 **VEGGIE CHOPSTICK REST ASMT/3** (Multi) Earthenware.
Sculpted, hand paint. Hand wash.
Retail-ready packaging.
Broccoli: 2.3"L x 1.45"W x 1.05"H
Radish: 2.3"L x 1.21"W x 0.75"H
Carrot: 2.35"L x 0.75"W x 0.07"H
Pk 12 pcs. **$4.00 ea.**

NEW RAMEN BOWLS!

KNOW YOUR NOODLE BOWL?

RAMEN BOWL

- Made for broth soups with lots of toppings
- Wider rim for slurping and sipping

NOODLE BOWL

- Great for saucy noodles, grain bowls and side dishes
- Deeper bowl for easy mixing

new! G22480 **POSY RAMEN BOWL** (Multi) Stoneware. Reactive glaze, wax resist, hand paint. 7.8"L x 7.8"W x 3"H 28 oz. Pk 4 pcs. **$11.50 ea.**

new! G22481 **FLORA RAMEN BOWL** (Yellow) Stoneware. Wax resist, hand paint. 7.8"L x 7.8"W x 3"H 28 oz. Pk 4 pcs. **$11.50 ea.**

G22265 **GEO RAMEN BOWL** (Multi) Stoneware. Wax resist, hand paint. 7.8"L x 7.8"W x 3"H 28 oz. Pk 4 pcs. **$11.50 ea.** ★

G22267 **FLOWER DOT RAMEN BOWL** (Multi) Stoneware. Wax resist, hand paint. 7.8"L x 7.8"W x 3"H 28 oz. Pk 4 pcs. **$11.50 ea.** ★

G22266 **KAI RAMEN BOWL** (Multi) Stoneware. Hand paint. 7.8"L x 7.8"W x 3"H 28 oz. Pk 4 pcs. **$11.50 ea.**

G22264 **DOTTED WAVE RAMEN BOWL** (Black Multi) Stoneware. Hand stamp, hand paint. 7.8"L x 7.8"W x 3"H 28 oz. Pk 4 pcs. **$11.50 ea.**

MATCHING ACCESSORIES!

G22253 **FLOWER & GEO SUSHI/DUMPLING PLATE ASMT/2** (Multi) Stoneware. Wax resist, hand paint. Features a built in sauce dish, perfect for serving sushi, dumplings and more. May got hot in microwave. 7.36"L x 4.09"W x 0.83"H. Pk 4 pcs. **$5.25 ea.**

G22251 **GEO SOUP SPOON ASMT/3** (Multi) Stoneware. Hand stamp, hand paint. Dishwasher safe. May got hot in microwave. 5.31"L x 1.69"W x 1.57"H. Pk 12 pcs. **$2.50 ea.**

G22268 **GEO CHOPSTICKS S/4** (Multi) Bamboo. Hand wash. Retail-ready packaging. Chopsticks: 9.44"L x 0.3"W x 0.14"H; Packaging: 10.5"L x 5"W x 1"H. Pk 6 sets. **$6.50 /set.**

PRODUCT CARE | Unless otherwise noted - ***Textiles:*** Machine wash cold, tumble dry low | ***Ceramics:*** Dishwasher and microwave safe | ***Glass:*** Dishwasher safe | ***Candles:*** Trim wick to 1/4 inch every 4 hours of burn time

NOODLE BOWLS S/2

Our noodle bowls are a customer-favorite for a reason! Every bowl features vibrant patterns and their own bamboo chopsticks.

Stoneware, bamboo. Bowl: dishwasher safe, may get hot in microwave Chopsticks: hand wash only. Hang tag with silicone band. Bowl: 5"L x 5"W x 3.9"H 16 oz; Chopsticks: 7.87"L. Pk 4 sets. **$9.00 /set.**

new! G22502 **SAKURA** (Multi)
Wax resist, hand paint.

new! G22505 **PAPER CRANE** (Blue Multi)

new! G22516 **KAIJU** (Multi)

new! G22501 **RINGS** (Black) Wax resist, hand paint.

G22258 **YUKI** (Red) Wax resist, hand paint. ★

G22259 **STAR** (Yellow) Wax resist, hand paint. ★

G20958 **SHRIMP** (Multi) Wax resist, hand paint. ★

G22261 **TASTY RAMEN CAT** (Multi) ★

G22260 **KOI FISH** (Multi) Hand stamp, hand paint. ★

G22256 **HANA** (Blue)
Wax resist, hand paint. ★

G20957 **EDEN** (Sage)
Wax resist, hand paint. ★

G20956 **OSAKA** (Black Multi)
Wax resist, hand paint. ★

G22263 **SLURP** (Multi) ★

NEW DISHTOWELS TO MATCH!

Cotton. Digital print, hang loop. Folded, tied w/ twill tape, hang tag. 26"L x 18"W x 0.03"H. Pk 6 pcs. **$5.00 ea.**

new! G22366 **DARUMA DOLL** (Multi) "Fall seven times, stand up eight" is a japanese proverb associated with darumas, that means to never give up.

new! G22378 **KAIJU** (Multi) Kaiju is a japanese term meaning "strange creature or monster" that refers to giant monsters like godzilla.

new! G22368 **PAPER CRANE** (Multi)

new! G22367 **MOUNT FUJI** (Multi)

G21896
TASTY RAMEN DISHTOWEL
(Red Multi)

G21895 **SPLASH SPLASH KOI FISH** (Multi)

G21894
CHERRY BLOSSOM
(Multi)

PRODUCT CARE | Unless otherwise noted – ***Textiles:*** Machine wash cold, tumble dry low | ***Ceramics:*** Dishwasher and microwave safe | ***Glass:*** Dishwasher safe | ***Candles:*** Trim wick to 1/4 inch every 4 hours of burn time

NOODLE BOWLS S/2 *CONTINUED*

Stoneware, bamboo. Bowl: dishwasher safe, may get hot in microwave Chopsticks: hand wash only. Hang tag with silicone band. Bowl: 5"L x 5"W x 3.9"H 16 oz; Chopsticks: 7.87"L. Pk 4 sets. **$9.00 /set.**

G22257 **WAVE** (Aqua)
Hand stamp, hand paint. ★

G20959 **GEO SQUARES** (Multi)
Wax resist, hand paint. ★

G20960 **GEO CIRCLES** (Multi)
Wax resist, hand paint. ★

AKIRA

Reactive glaze. Bowl: dishwasher safe, may get hot in microwave Chopsticks: hand wash only. Hang tag. Bowl: 6.5"L x 6.5"W x 3"H 19 oz; Chopsticks: 8.8"L. Pk 4 sets. **$11.00 /set.**

G22271 **AQUA** ★

G22270 **BLUE** ★

G22272 **TAUPE** ★

PLATTERS

G22280 **SUSHI/DUMPLING BOARD** (Natural)
Acacia wood. Hand crafted, food safe. Hand wash. Do not soak in water. Apply mineral oil to wood to maintain a nice wood surface and keep the wood from drying out. 10"L x 6.25"W x 1.75"H. Pk 2 pcs. **$10.00 ea.**

↑ G22254 **KANTO PLATTER** (Red)
Stoneware. Hand stamp, hand paint.
Dishwasher safe. May got hot in microwave.
12.6"L x 7.9"W x 1.1"H.
Pk 2 pcs. **$14.00 ea.** ★

← G22255 **STAR PLATTER** (Blue) Stoneware.
Hand stamp, hand paint. Dishwasher safe.
May got hot in microwave.
12.6"L x 7.9"W x 1.1"H.
Pk 2 pcs. **$14.00 ea.** ★

← G22262 **PUFFER FISH PLATTER** (Blue)
Stoneware. Wax resist, hand paint.
Dishwasher safe. May got hot in microwave.
6.93"L x 4.84"W x 0.9"H.
Pk 6 pcs. **$5.00 ea.** ★

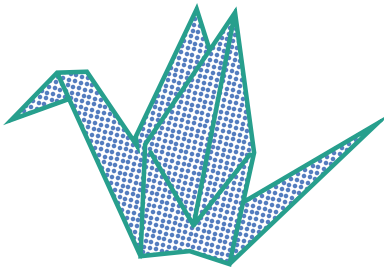

PRODUCT CARE | Unless otherwise noted – ***Textiles:*** Machine wash cold, tumble dry low | ***Ceramics:*** Dishwasher and microwave safe | ***Glass:*** Dishwasher safe | ***Candles:*** Trim wick to 1/4 inch every 4 hours of burn time

This
HUMAN
runs on

Café Nook

Cozy, creative mugs made for enjoying everyday moments. This expanded Café Nook collection features charming shapes, playful details, and feel-good designs your customers will reach for again and again. Because every cup of coffee or tea deserves a little extra joy.

from butterflies and hummingbirds to donuts and breakfast favorites, each handpainted mug brings a little personality to the cup

new! G22494 **BUTTERFLY MUG** (Multi) Earthenware. Sculpted, hand paint, iridescent finish. 4.03"L x 4.03"W x 3.78"H 17 oz. Pk 4 pcs. **$7.25 ea.**

new! G22495 **HUMMINGBIRD MUG** (Multi) Earthenware. Sculpted, hand paint. 4.04"L x 4.04"W x 4.01"H 18 oz. Pk 4 pcs. **$6.50 ea.**

new! G22488 **BACON & EGGS MUG** (Multi) Earthenware. Sculpted, hand paint. Hand wash. 4.66"L x 6"W x 3.9"H 21 oz. Pk 4 pcs. **$6.75 ea.**

new! G22490 **STACKED DONUT MUG** (Multi) Earthenware. Sculpted, hand paint. Hand wash. 3.8"L x 3.8"W x 3.9"H 16 oz. Pk 4 pcs. **$6.75 ea.**

new! G22489 **CROISSANT MUG** (Multi) Earthenware. Sculpted, hand paint. Hand wash. 4.11"L x 4.11"W x 3.8"H 17 oz. Pk 4 pcs. **$6.75 ea.**

new! G22491 **HEARTS MUG** (Multi) Earthenware. Sculpted, hand paint. 4.22"L x 4.22"W x 3.51"H 16 oz. Pk 4 pcs. **$6.75 ea.**

playful designs that add personality to every cup

new! G22497 **AVA STRIPE MUG** (Red Multi) Stoneware. Hand paint. 5.12"L x 3.58"W x 3.74"H 12 oz. Pk 4 pcs. **$6.75 ea.**

new! G22498 **AVA STRIPE MUG** (Green Multi) Stoneware. Hand paint. 5.12"L x 3.58"W x 3.74"H 12 oz. Pk 4 pcs. **$6.75 ea.**

new! G22486 **COOL CATS MUG** (Multi) Bone china. 3.25"L x 3.25"W x 3.5"H 12 oz. Pk 4 pcs. **$3.50 ea.**

new! G22487 **DASHING DOGS MUG** (Multi) Bone china. 3.25"L x 3.25"W x 3.5"H 12 oz. Pk 4 pcs. **$3.50 ea.**

PRODUCT CARE | Unless otherwise noted – ***Textiles:*** Machine wash cold, tumble dry low | ***Ceramics:*** Dishwasher and microwave safe | ***Glass:*** Dishwasher safe | ***Candles:*** Trim wick to 1/4 inch every 4 hours of burn time

new! G22512 **MOM MUG** (Multi) Borosilicate glass. Dishwasher safe, top rack only. Do not microwave. 5.31"L x 3.66"W x 4.33"H 20 oz. Pk 4 pcs. **$7.50 ea.**

new! G22513 **DAD MUG** (Multi) Borosilicate glass. Dishwasher safe, top rack only. Do not microwave. 5.31"L x 3.66"W x 4.33"H 20 oz. Pk 4 pcs. **$7.50 ea.**

new! G22496 **SURVIVING MOTHERHOOD ONE SIP AT A TIME MUG** (Multi) Earthenware. Wax resist, hand paint. 3.75"L x 3.75"W x 4"H 16 oz. Pk 4 pcs. **$6.50 ea.**

new! G22492 **MOTHER LIKE NO OTHER MUG** (Multi) Earthenware. 4.02"L x 4.02"W x 4.51"H 20 oz. Pk 4 pcs. **$6.50 ea.**

new! G22485 **RAD DAD DINER MUG** (Multi) Earthenware. 3.45"L x 3.45"W x 3.9"H 12 oz. Pk 4 pcs. **$6.50 ea.**

thoughtful mugs perfect for gifting and everyday moments

new! G22484 **GRANDPA LIKE DAD, ONLY COOLER DINER MUG** (Blue Multi) Earthenware. 3.45"L x 3.45"W x 3.9"H 12 oz. Pk 4 pcs. **$6.50 ea.**

new! G22493 **NO 1 GRANDMA MUG** (Multi) Earthenware. 4"L x 4"W x 4.76"H 18 oz. Pk 4 pcs. **$6.50 ea.**

G21913 **COFFEE SAYINGS DISHTOWEL** (Multi) Cotton. Hand screen print, hang loop. Folded, tied w/ twill tape, hang tag. 26"L x 18"W x 0.02"H. Pk 6 pcs. **$4.25 ea.**

A G22283 **YOU ARE MY SUNSHINE DINER MUG** (Multi) Earthenware. Wax resist, hand paint. 3.45"L x 3.45"W x 3.9"H 12 oz. Pk 4 pcs. **$6.75 ea.**

B G22281 **THIS HUMAN RUNS ON COFFEE DINER MUG** (Periwinkle Blue) Earthenware. Wax resist. 3.45"L x 3.45"W x 3.9"H 12 oz. Pk 4 pcs. **$6.75 ea.**

C G22282 **COFFEE & FRIENDS MAKE THE PERFECT BLEND DINER MUG** (Turquoise) Earthenware. Wax resist. 3.45"L x 3.45"W x 3.9"H 12 oz. Pk 4 pcs. **$6.75 ea.**

G22313 **COFFEE ENAMEL SPOON ASMT/12 CDU** (Multi) Stainless steel, enamel. Decal enamel decorated. Hand wash. Retail-ready packaging. Spoon: 5.35"L x 1.25"W x 0.5"H; CDU: 10"L x 4.5"W x 9"H. Pk 12 pcs. **$6.00 ea pc.** ★

G21914 **STIR SPOONS DISHTOWEL** (Multi) Cotton. Hand screen print, hang loop. Folded, tied w/ twill tape, hang tag. 26"L x 18"W x 0.02"H. Pk 6 pcs. **$4.25 ea.**

PRODUCT CARE | Unless otherwise noted – ***Textiles:*** Machine wash cold, tumble dry low | ***Ceramics:*** Dishwasher and microwave safe | ***Glass:*** Dishwasher safe | ***Candles:*** Trim wick to 1/4 inch every 4 hours of burn time

bright color. cheerful patterns.
everyday pieces full of personality

A G22290 **ZOEY FLOWER MUG** (Yellow) Stoneware. Wax resist. 3.75"L x 3.75"W x 4"H 16 oz. Pk 4 pcs. **$6.50 ea.**

B G22291 **ZOEY FLOWER ESPRESSO CUP** (Blue) Stoneware. Wax resist. 3.58"L x 2.4"W x 2.63"H 4 oz. Pk 8 pcs. **$5.00 ea.** ★

C G22292 **ZOEY FLOWER LATTE MUG** (Red) Stoneware. Wax resist. 5.67"L x 4.75"W x 2.75"H 14 oz. Pk 4 pcs. **$6.50 ea.**

A G22302 **EVELYN MUG** (Pink) Stoneware. Wax resist, hand stamp. 5"L x 3.5"W x 4"H 16 oz. Pk 4 pcs. **$6.50 ea.** ★

B G22301 **MABEL FOOTED MUG** (Multi) Stoneware. Wax resist, hand stamp, hand paint. 5.31"L x 3.93"W x 4.33"H 12 oz. Pk 4 pcs. **$7.75 ea.**

C G22300 **LOUISE LATTE MUG** (Sage) Stoneware. Wax resist, hand paint. 5.67"L x 4.75"W x 2.75"H 14 oz. Pk 4 pcs. **$7.00 ea.** ★

G22306 **COLOR BLOCK CREAM AND SUGAR S/2** (Red Multi) Stoneware. Hand paint. Hand wash. Creamer: 4.5"L x 3.25"W x 3"H 8 oz; Sugar: 3.25"L x 3.25"W x 3.75"H 10 oz. Pk 2 sets. **$12.00 /set.** ★

G22305 **COLOR BLOCK CREAM AND SUGAR S/2** (Blue Multi) Stoneware. Hand paint. Hand wash. Creamer: 4.5"L x 3.25"W x 3"H 8 oz; Sugar: 3.25"L x 3.25"W x 3.75"H 10 oz. Pk 2 sets. **$12.00 /set.** ★

A G22299 **DITZY FLOWER MUG** (Multi) Stoneware. Wax resist, hand paint. 3.75"L x 3.75"W x 4"H 12 oz. Pk 4 pcs. **$7.25 ea.**

B G22297 **DITZY FLOWER LATTE MUG** (Multi) Stoneware. Wax resist, hand paint. 5.67"L x 4.75"W x 2.75"H 14 oz. Pk 4 pcs. **$7.25 ea.**

C G22298 **DITZY FLOWER ESPRESSO CUP** (Multi) Stoneware. Wax resist, hand paint. 3.58"L x 2.4"W x 2.63"H 4 oz. Pk 8 pcs. **$5.25 ea.** ★

A G22273 **ARDEN MUG** (Black Multi) Stoneware. Reactive glaze, wax resist. 3.54"L x 3.54"W x 4.45"H 16 oz. Pk 4 pcs. **$7.00 ea.**

B G22276 **MILEY MUG** (White Multi) Stoneware. Reactive glaze, wax resist. 3.5"L x 3.5"W x 4.29"H 17 oz. Pk 4 pcs. **$7.25 ea.**

C G22277 **FIORA MUG** (Natural) Stoneware. Reactive glaze, wax resist. 3.62"L x 3.62"W x 3.82"H 16 oz. Pk 4 pcs. **$7.25 ea.**

D G22278 **FLEUR MUG** (Natural) Stoneware. Reactive glaze, wax resist. 3.62"L x 3.62"W x 3.82"H 16 oz. Pk 4 pcs. **$7.25 ea.**

PRODUCT CARE | Unless otherwise noted – ***Textiles:*** Machine wash cold, tumble dry low | ***Ceramics:*** Dishwasher and microwave safe | ***Glass:*** Dishwasher safe | ***Candles:*** Trim wick to 1/4 inch every 4 hours of burn time

G22285 **WATERCOLOR STRIPE ESPRESSO CUP** (Multi) Stoneware. 3.58"L x 2.4"W x 2.63"H 4 oz.
Pk 8 pcs. **$5.00 ea.**

G22287 **MOD FLOWER MUG** (Blue) Stoneware. Wax resist, hand paint. 3.7"L x 3.7"W x 4.69"H 17 oz.
Pk 4 pcs. **$7.00 ea.**

G22288 **STAMPED LEAF MUG** (Multi) Stoneware. Hand stamp, hand paint. 3.7"L x 3.7"W x 4.69"H 17 oz.
Pk 4 pcs. **$7.00 ea.**

G22284 **WATERCOLOR ARCH MUG** (Green Multi) Stoneware. 3.75"L x 3.75"W x 4"H 16 oz.
Pk 4 pcs. **$6.75 ea.**

G22286 **WATERCOLOR DOT LATTE MUG** (Multi) Stoneware. 5.67"L x 4.75"W x 2.75"H 14 oz.
Pk 4 pcs. **$6.75 ea.**

G22303 **DASH HANDWARMER MUG** (Aqua) Earthenware. Wax resist. 3.75"L x 3.75"W x 5"H 16 oz.
Pk 4 pcs. **$7.25 ea.**

G22304 **LESS MONDAY MORE COFFEE HANDWARMER MUG** (Citron Green) Earthenware. Wax resist. 3.75"L x 3.75"W x 5"H 16 oz.
Pk 4 pcs. **$7.25 ea.**

G21915 **MUGS AND CUPS DISHTOWEL** (Multi) Cotton. Hand screen print, hang loop. Folded, tied w/ twill tape, hang tag. 26"L x 18"W x 0.02"H. Pk 6 pcs. **$4.25 ea.**

G22289 **STAMPED GRID MUG** (Multi) Stoneware. Hand stamp, hand paint. 3.7″L x 3.7″W x 4.69″H 17 oz.
Pk 4 pcs. **$7.00 ea.**

G22274 **EMERY MUG** (Green Multi) Stoneware. Reactive glaze. 3.58″L x 3.58″W x 4.17″H 16 oz.
Pk 4 pcs. **$7.00 ea.**

G22275 **WREN MUG** (Blue Multi) Stoneware. Reactive glaze. 3.58″L x 3.58″W x 4.17″H 16 oz.
Pk 4 pcs. **$7.00 ea.** ★

create your own café nook with charming glass mugs and everyday favorites

A G22249 **BOTANICAL GLASS MUG** (Green) Borosilicate glass. Dishwasher safe, top rack only. Do not microwave. 5.12″L x 3.75″W x 3.74″H 16 oz.
Pk 4 pcs. **$5.00 ea.**

B G22248 **HONEYCOMB GLASS MUG** (Yellow) Borosilicate glass. Dishwasher safe, top rack only. Do not microwave. 5.12″L x 3.75″W x 3.74″H 16 oz.
Pk 4 pcs. **$5.00 ea.**

C G22250 **FLOWER GLASS MUG** (Blue) Borosilicate glass. Dishwasher safe, top rack only. Do not microwave. 5.12″L x 3.75″W x 3.74″H 16 oz.
Pk 4 pcs. **$5.00 ea.**

PRODUCT CARE | Unless otherwise noted – ***Textiles:*** Machine wash cold, tumble dry low | ***Ceramics:*** Dishwasher and microwave safe | ***Glass:*** Dishwasher safe | ***Candles:*** Trim wick to 1/4 inch every 4 hours of burn time

In the Kitchen

Stylish additions for the kitchen. From cookbook holders to wooden utensils, this curated mix elevates prep and presentation.

G21194 **GEOMETRIC PAPER TOWEL HOLDER** (Gold) Iron, acacia wood. Hand crafted. Wipe clean. Hang tag. 6.5″L x 6.5″W x 12.5″H. Pk 2 pcs. **$21.50 ea.**

G21085 **ACACIA WOOD PAPER TOWEL HOLDER** (Natural) Acacia wood, leather. Hand crafted. Wipe clean. 5″L x 5″W x 12.7″H. Pk 2 pcs. **$11.00 ea.**

G15198 **LOOFAH KITCHEN SCRUBBER S/3** (Natural) Loofah, natural vegetable dyes. Plant based sustainable loofah scrubbers can be used for cleaning dishes, fruits and vegetables. Artisan made, eco friendly, biodegradable & non toxic vegetable dyes. Rinse before use. Clean, rinse, squeeze, and hang to air dry. Toss scrubber in compost when worn out. Banded. Single loofah: 4″L x 3″W x 1″H; Pack of loofah: 4″L x 3″W x 3″H. Pk 4 sets. **$5.75 /set.**

G21195 **GEOMETRIC COOKBOOK HOLDER** (Gold) Iron. Hand crafted. Wipe clean. Hang tag. 10.5″L x 2.25″W x 8.5″H. Pk 2 pcs. **$19.00 ea.**

G21090 **ACACIA WOOD SALT CELLAR** (Natural) Acacia wood. Hand crafted. Wipe clean. 3.75″L x 3.75″W x 3″H. Pk 4 pcs. **$12.00 ea.**

A G21093 **ACACIA WOOD ANGLED SPOON** (Natural) Acacia wood. Hand crafted. Hand wash recommended. 12″L x 3″W x 0.75″H. Pk 6 pcs. **$6.00 ea.**

B G21106 **ACACIA WOOD SLOTTED SPATULA** (Natural) Acacia wood. Hand crafted. Hand wash recommended. 12″L x 3″W x 0.75″H. Pk 6 pcs. **$6.00 ea.**

C G21104 **ACACIA WOOD SPOON** (Natural) Acacia wood. Hand crafted. Hand wash recommended. 12″L x 3″W x 0.75″H. Pk 6 pcs. **$6.00 ea.**

Natural wood, thoughtful design, and durable construction.

G21088 **CUTTING BOARD WITH PHONE HOLDER AND KNIFE SHARPENER** (Natural) Rubber wood, steel. Machine made board w slot to fit phone and corner that sharpens knives. Hand wash recommended. Do not soak in water. Apply mineral oil to wood to maintain a nice wood surface and keep the wood from drying out. 13.5″L x 10″W x 1.25″H. Pk 2 pcs. **$23.00 ea.**

G21091 **ACACIA WOOD COOKBOOK HOLDER** (Natural) Acacia wood. Hand crafted. Hand wash recommended. Do not soak in water. Apply mineral oil to wood to maintain a nice wood surface and keep the wood from drying out. Hang tag. Stand: 13"L x 7.5"W x 0.5"H; Base: 8"L x 6"W x 1.5"H. Pk 2 pcs. **$20.00 ea.** ★

G21092 **ACACIA WOOD UTENSIL HOLDER** (Natural) Acacia wood. Hand crafted. Hand wash recommended. Do not soak in water. Apply mineral oil to wood to maintain a nice wood surface and keep the wood from drying out. 5"L x 5"W x 6.5"H. Pk 2 pcs. **$22.50 ea.** ★

A G21128 **RIBBED GLASS CANISTER MEDIUM** (Clear) Glass, wood. High borosilicate glass canister with air tight acacia lid. Hand wash recommended. 3.5"L x 3.5"W x 5"H 19 oz. Pk 4 pcs. **$10.00 ea.** ★

B G21127 **RIBBED GLASS CANISTER SMALL** (Clear) Glass, wood. High borosilicate glass canister with air tight acacia lid. Hand wash recommended. 3.5"L x 3.5"W x 3.5"H 12 oz. Pk 4 pcs. **$9.00 ea.** ★

C G21129 **RIBBED GLASS CANISTER LARGE** (Clear) Glass, wood. High borosilicate glass canister with air tight acacia lid. Hand wash recommended. 3.5"L x 3.5"W x 6"H 26 oz. Pk 4 pcs. **$11.00 ea.** ★

G19676 **BEE TRIVET** (Brass) Aluminum. Hand crafted. Hand wash. Hang tag. 8.25″L x 5.25″W x 0.75″H. Pk 3 pcs. **$16.00 ea.**

G21158 **HONEY DIPPER SET** (Clear) Glass, oak wood. Hand wash. 3.5″L x 3.5″W x 5.5″H 16 oz. Pk 4 pcs. **$7.00 ea.** ★

G21243 **BUTTERFLY TRIVET** (Gold) Aluminum. Hand crafted. Hand wash. Hang tag. 8″L x 5″W x 0.75″H. Pk 2 pcs. **$16.00 ea.** ★

Simple upgrades that look great on the counter.

PRODUCT CARE | Unless otherwise noted – ***Textiles:*** Machine wash cold, tumble dry low | ***Ceramics:*** Dishwasher and microwave safe | ***Glass:*** Dishwasher safe | ***Candles:*** Trim wick to 1/4 inch every 4 hours of burn time

COCKTAIL HOUR

Raise a glass to the moments that bring people together. Made for hosting, built to mix across tables and styles, and designed to look as good on the shelf as it does in the hand.

Patch Icon Glass

Stemless Wine Glasses

Mouth blown w/ hand applied glass bead icons. Hand wash. 3.5"L x 3.5"W x 4.5"H 16 oz. Pk 6 pcs. **$9.50 ea.**

new! G22523 **HEART** (Red) Glass.

new! G22524 **LADYBUG** (Red Multi)

new! G22527 **FLOWER BOUQUET** (Multi)

G19522 **BEE**

G20860 **FISH** (Blue Multi)

G18047 **FLOWER** (White Multi)

Double Old Fashioned Glasses

Glass. Mouth blown w/ hand applied glass bead icons. Hand wash. 3.5″L x 3.5″W x 3.75″H 16 oz.
Pk 6 pcs. **$9.50 ea.**

new! G22503 **SUITS** (Multi)

G20894 **STAR** (Multi)

new! G22530 **GRAPE** (Purple Multi)

G20861 **PEACH** (Orange)

G20863 **LEMON** (Yellow)

G20862 **STRAWBERRY** (Red)

PRODUCT CARE | Unless otherwise noted – ***Textiles:*** Machine wash cold, tumble dry low | ***Ceramics:*** Dishwasher and microwave safe | ***Glass:*** Dishwasher safe | ***Candles:*** Trim wick to 1/4 inch every 4 hours of burn time

Clear

A G18997 **CHELSEA IRIDESCENT OPTIC COUPE GLASS** Glass. Mouth blown. Hand wash. 4.5″L x 4.5″W x 6.5″H 12 oz. Pk 4 pcs. **$7.50 ea.**

B G18994 **CHELSEA IRIDESCENT OPTIC ALL PURPOSE WINE GLASS** Glass. Mouth blown. Hand wash. 3.5″L x 3.5″W x 9.25″H 20 oz. Pk 4 pcs. **$7.25 ea.**

C G18991 **CHELSEA IRIDESCENT OPTIC STEMLESS WINE GLASS** Glass. Mouth blown. Hand wash. 4.25″L x 4.25″W x 4″H 14 oz. Pk 6 pcs. **$6.25 ea.**

Amber

A G18995 **CHELSEA IRIDESCENT OPTIC ALL PURPOSE WINE GLASS** Glass. Mouth blown. Hand wash. 3.5″L x 3.5″W x 9.25″H 20 oz. Pk 4 pcs. **$7.25 ea.** ★

B G18992 **CHELSEA IRIDESCENT OPTIC STEMLESS WINE GLASS** Glass. Mouth blown. Hand wash. 4.25″L x 4.25″W x 4″H 14 oz. Pk 6 pcs. **$6.25 ea.**

C G18998 **CHELSEA IRIDESCENT OPTIC COUPE GLASS** Glass. Mouth blown. Hand wash. 4.5″L x 4.5″W x 6.5″H 12 oz. Pk 4 pcs. **$7.50 ea.**

Blush

A G19549 **CHELSEA IRIDESCENT OPTIC STEMLESS WINE GLASS** Glass. Mouth blown. Hand wash. 4.25″L x 4.25″W x 4″H 14 oz. Pk 6 pcs. **$6.25 ea.**

B G19550 **CHELSEA IRIDESCENT OPTIC ALL PURPOSE WINE GLASS** Glass. Mouth blown. Hand wash. 3.5″L x 3.5″W x 9.25″H 20 oz. Pk 4 pcs. **$7.25 ea.**

C G19553 **CHELSEA IRIDESCENT OPTIC COUPE GLASS** Glass. Mouth blown. Hand wash. 4.5″L x 4.5″W x 6.5″H 12 oz. Pk 4 pcs. **$7.50 ea.**

Smoke

A G18993 **CHELSEA IRIDESCENT OPTIC ALL PURPOSE WINE GLASS** Glass. Mouth blown. Hand wash. 3.5″L x 3.5″W x 9.25″H 20 oz. Pk 4 pcs. **$7.25 ea.**

B G18996 **CHELSEA IRIDESCENT OPTIC COUPE GLASS** Glass. Mouth blown. Hand wash. 4.5″L x 4.5″W x 6.5″H 12 oz. Pk 4 pcs. **$7.50 ea.**

C G18990 **CHELSEA IRIDESCENT OPTIC STEMLESS WINE GLASS** Glass. Mouth blown. Hand wash. 4.25″L x 4.25″W x 4″H 14 oz. Pk 6 pcs. **$6.25 ea.**

Aqua

A G19548 **CHELSEA IRIDESCENT OPTIC STEMLESS WINE GLASS** Glass. Mouth blown. Hand wash. 4.25″L x 4.25″W x 4″H 14 oz. Pk 6 pcs. **$6.25 ea.**

B G19552 **CHELSEA IRIDESCENT OPTIC COUPE GLASS** Glass. Mouth blown. Hand wash. 4.5″L x 4.5″W x 6.5″H 12 oz. Pk 4 pcs. **$7.50 ea.**

C G19551 **CHELSEA IRIDESCENT OPTIC ALL PURPOSE WINE GLASS** Glass. Mouth blown. Hand wash. 3.5″L x 3.5″W x 9.25″H 20 oz. Pk 4 pcs. **$7.25 ea.**

Green

A G20935 **CHELSEA IRIDESCENT OPTIC COUPE GLASS** Glass. Mouth blown. Hand wash. 4.5″L x 4.5″W x 6.5″H 12 oz. Pk 4 pcs. **$7.50 ea.** ★

B G20934 **CHELSEA IRIDESCENT OPTIC ALL PURPOSE WINE GLASS** Glass. Mouth blown. Hand wash. 3.5″L x 3.5″W x 9.25″H 20 oz. Pk 4 pcs. **$7.25 ea.** ★

C G20933 **CHELSEA IRIDESCENT OPTIC STEMLESS WINE GLASS** Glass. Mouth blown. Hand wash. 4.25″L x 4.25″W x 4″H 14 oz. Pk 6 pcs. **$6.25 ea.** ★

PRODUCT CARE | Unless otherwise noted – ***Textiles:*** Machine wash cold, tumble dry low | ***Ceramics:*** Dishwasher and microwave safe | ***Glass:*** Dishwasher safe | ***Candles:*** Trim wick to 1/4 inch every 4 hours of burn time

new! Jensen

A G22476 **JENSEN STEMLESS WINE GLASS** (Clear) Borosilicate glass. Hand wash. 3.7"L x 3.7"W x 4.72"H 20 oz. Pk 6 pcs. **$9.50 ea.**

B G22477 **JENSEN TUMBLER** (Clear) Borosilicate glass. Hand wash. 2.95"L x 2.95"W x 5.31"H. Pk 6 pcs. **$10.00 ea.**

Linea

A G22235 **LINEA CHAMPAGNE FLUTE** (Clear) Glass. Mouth blown. Hand wash. 2.76″L x 2.76″W x 10″H 6 oz. Pk 6 pcs. **$6.50 ea.**

B G22236 **LINEA ALL PURPOSE WINE GLASS** (Clear) Glass. Mouth blown. Hand wash. 3.15″L x 4.72″W x 11.42″H 12 oz. Pk 6 pcs. **$6.75 ea.**

C G22237 **LINEA COUPE GLASS** (Clear) Glass. Mouth blown. Hand wash. 4.6″L x 4.6″W x 8.46″H 11 oz. Pk 4 pcs. **$7.50 ea.**

Harper

A G20947 **HARPER STEMLESS MARTINI GLASS** (Clear) Glass. Mouth blown. 5″L x 5″W x 3.5″H 10 oz. Pk 6 pcs. **$7.00 ea.**

B G20946 **HARPER STEMLESS CHAMPAGNE FLUTE** (Clear) Glass. Mouth blown. 2.75″L x 2.75″W x 6″H 6 oz. Pk 6 pcs. **$6.00 ea.**

Gramercy Spruce

A G20610 **GRAMERCY FLUTED COUPE GLASS** (Spruce) Glass. Mouth blown. Hand wash. 4.5″L x 4.5″W x 5.25″H 8 oz; 8.07″H. Pk 4 pcs. **$7.50 ea.**

B G20609 **GRAMERCY FLUTED STEMLESS WINE GLASS** (Spruce) Glass. Mouth blown. Hand wash. 3.75″L x 3.75″W x 4.5″H 18 oz. Pk 6 pcs. **$5.75 ea.**

C G20611 **GRAMERCY FLUTED ALL PURPOSE WINE GLASS** (Spruce) Glass. Mouth blown. Hand wash. 3.5″L x 3.5″W x 9.5″H 18 oz. Pk 4 pcs. **$7.00 ea.**

Gramercy Clear

A G18988 **GRAMERCY FLUTED STEMLESS WINE GLASS** (Clear) Glass. Mouth blown by skilled artisans. Hand wash. 3.75″L x 3.75″W x 4.5″H 18 oz. Pk 6 pcs. **$5.75 ea.**

B G18987 **GRAMERCY FLUTED ALL PURPOSE WINE GLASS** (Clear) Glass. Mouth blown by skilled artisans. Hand wash. 3.5″L x 3.5″W x 9.5″H 18 oz. Pk 4 pcs. **$7.00 ea.**

C G18989 **GRAMERCY FLUTED COUPE GLASS** (Clear) Glass. Mouth blown by skilled artisans. Hand wash. 4.5″L x 4.5″W x 5.25″H 8 oz. Pk 4 pcs. **$7.50 ea.**

Maeve & Glitz

A G20675 **MAEVE FOOTED GLASS WITH GOLD RIM** (Clear) Glass. Mouth blown. Hand wash. Do not microwave. 4.5″L x 4.5″W x 5.5″H 16 oz. Pk 6 pcs. **$8.00 ea.**

B G20676 **GLITZ STEMLESS WINE** (Gold) Glass. Hand wash. Do not microwave. 3.5″L x 3.5″W x 5″H 18 oz. Pk 6 pcs. **$5.50 ea.**

PRODUCT CARE | Unless otherwise noted – ***Textiles:*** Machine wash cold, tumble dry low | ***Ceramics:*** Dishwasher and microwave safe | ***Glass:*** Dishwasher safe | ***Candles:*** Trim wick to 1/4 inch every 4 hours of burn time

Olivia

A G18999 **OLIVIA HEAVY BOTTOM CHAMPAGNE FLUTE** (Clear) Glass. Mouth blown by skilled artisans. Hand wash. 2″L x 2″W x 7″H 8 oz. Pk 6 pcs. **$9.00 ea.**

B G19000 **OLIVIA HEAVY BOTTOM ALL PURPOSE GLASS** (Clear) Glass. Mouth blown by skilled artisans. Hand wash. 3″L x 3″W x 6″H 16 oz. Pk 4 pcs. **$9.25 ea.**

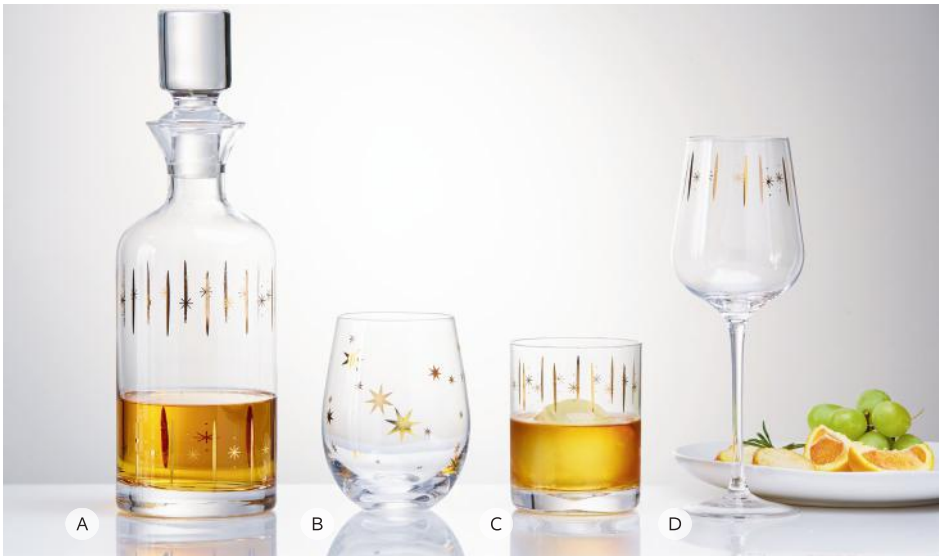

Starlight

A G20672 **STARLIGHT DECANTER** (Gold) Glass. Hand wash. Do not microwave. 4″L x 4″W x 11.5″H 42 oz. Pk 2 pcs. **$16.00 ea.**

B G20674 **STARLIGHT STEMLESS WINE GLASS** (Gold) Glass. Hand wash. Do not microwave. 3.5″L x 3.5″W x 5″H 18 oz. Pk 6 pcs. **$5.25 ea.**

C G20673 **STARLIGHT DOUBLE OLD FASHIONED GLASS** (Gold) Glass. Hand wash. Do not microwave. 3.25″L x 3.25″W x 4″H 18 oz. Pk 6 pcs. **$5.00 ea.**

D G20679 **STARLIGHT ALL PURPOSE WINE GLASS** (Gold) Glass. Hand wash. Do not microwave. 3.25″L x 3.25″W x 9″H 14 oz. Pk 4 pcs. **$7.50 ea.**

Optic Everything Glass

A G18050 **AQUA** Glass. Mouth blown by skilled artisans. 3.34″L x 3.34″W x 3.9″H 12 oz. Pk 6 pcs. **$5.00 ea.**

B G18049 **LIGHT GREEN** Glass. Mouth blown by skilled artisans. 3.34″L x 3.34″W x 3.9″H 12 oz. Pk 6 pcs. **$5.00 ea.**

C G18051 **BLUE DENIM** Glass. Mouth blown by skilled artisans. 3.34″L x 3.34″W x 3.9″H 12 oz. Pk 6 pcs. **$5.00 ea.**

D G18048 **PINK** Glass. Mouth blown by skilled artisans. 3.34″L x 3.34″W x 3.9″H 12 oz. Pk 6 pcs. **$5.00 ea.**

Fleur Etched

A G17953 **FLEUR ETCHED STEMLESS WINE GLASS** (Clear) Glass. Mouth blown glass. Hand wash. 3.9″L x 3.9″W x 4.5″H 17 oz. Pk 6 pcs. **$8.50 ea.**

B G17951 **FLEUR ETCHED PITCHER** (Clear) Glass. Mouth blown glass. Hand wash. 6.25″L x 6.25″W x 9″H 67 oz. Pk 2 pcs. **$20.00 ea.**

C G17954 **FLEUR ETCHED TUMBLER** (Clear) Glass. Mouth blown glass. Hand wash. 3″L x 3″W x 5.5″H 17 oz. Pk 6 pcs. **$8.00 ea.**

G17756 **GLASS BOTTLE STOPPER ASMT/3** (Multi) Glass, stainless steel, rubber, aluminum. Mouth blown, pearlescent finish. Artisan made. Hand wash. Hang tag. Swirl: 1.8″L x 1.8″W x 5.3″H; Diamond: 1.8″L x 1.8″W x 5.3″H; Orb: 2.3″L x 2.3″W x 5.3″H. Pk 6 pcs. **$8.75 ea pc.**

A 209161 **BUZZED STEMLESS WINE** (Clear) 4.75″H x 2.75″D. 16 oz. Pk 6 pcs. **$8.00 ea.** ★

B G15261 **ETCHED BEE PITCHER** (Clear) Glass. Mouth blown glass with sandblasted etched design. Hand wash. 8.2″H x 4.75″D. 32 oz.. Pk 2 pcs. **$18.00 ea.**

G20948 **MILES DECANTER** (Clear) Glass. Mouth blown. Hand wash. 4″L x 4″W x 11.75″H 32 oz. Pk 2 pcs. **$16.00 ea.**

PRODUCT CARE | Unless otherwise noted – ***Textiles:*** Machine wash cold, tumble dry low | ***Ceramics:*** Dishwasher and microwave safe | ***Glass:*** Dishwasher safe | ***Candles:*** Trim wick to 1/4 inch every 4 hours of burn time

Confetti Stemless Wine Glass

Colored and clear glass are blown together to create a fun and festive spotted pattern

4.72"H x 3.54"Dia. 16oz. Pk 6 pcs. **$8.50 ea.**

G10064 **WHITE** ★

208213 **SAND**

G19536 **LAVENDER**

Confetti Stemless Wine Glass

4.72"H x 3.54"Dia. 16oz. Pk 6 pcs. **$8.50 ea.**

G16201 **WHITE MULTI**

G16199 **ORANGE MULTI**

208215 **MULTI** ★

G16202 **OCEAN BLUE**

G10964 **LIGHT BLUE** ★

208212 **BLUE MULTI** ★

G16200 **TEAL**

G10002 **AQUA**

G10003 **BLUE DENIM**

G10001 **GOLD**

PRODUCT CARE | Unless otherwise noted – ***Textiles:*** Machine wash cold, tumble dry low | ***Ceramics:*** Dishwasher and microwave safe | ***Glass:*** Dishwasher safe | ***Candles:*** Trim wick to 1/4 inch every 4 hours of burn time

Swirl Stemless Wine Glass

Colored and clear glass are blown and twisted together to create a unique swirl pattern

4.72"H x 3.54"Dia. 16oz. Pk 6 pcs. **$8.00 ea.**

G19002 **PLUM**

G19001 **ORANGE**

G19003 **WHITE**

Pebble Stemless Wine Glasses

Molten clear glass is rolled with small pieces of colorful glass as it is being blown and reheated to create this beautifully textured surface

4.72"H x 3.54"Dia. 16oz. Pk 6 pcs. **$8.50 ea.**

G16314 **GREEN MULTI**

G16203 **ORANGE MULTI**

209109 **MULTI**

Bubble Glass
Stemless Wine

Glass. Fully hand crafted mouth blown glass. Each item individually made by highly skilled craftsmen. Effervescent bubbles created in molten glass. Glass is annealed for strength & clarity. Scissor cut rim. Dishwasher safe. Glass: 4.33"H x 3.75"D. 16 oz.

Pk 6 pcs.

A G09031 **MIDNIGHT BLUE $7.25 ea.**

B G09029 **FOLIAGE $7.25 ea.**

C 207866 **BLUSH $7.25 ea.**

D G09027 **AQUA $7.25 ea.**

E 207472 **RED $9.00 ea.**

F G11072 **LIGHT GREEN $7.25 ea.**

G G16197 **YELLOW $9.00 ea.**

H G16198 **ORANGE $9.00 ea.**

I G11028 **NAVY $7.25 ea.**

BUBBLE GLASS FOOTED ALL PURPOSE
Glass. Mouth blown. Dishwasher safe. 3"L x 3"W x 5.25"H 10 oz. Pk 6 pcs. **$7.00 ea.**

A G19533 **NAVY**

B G19534 **BLUSH**

C G19532 **AQUA**

BUBBLE GLASS COUPE
Glass. Mouth blown. Hand wash. 4.5"L x 4.5"W x 6.5"H 7 oz. Pk 6 pcs. **$9.50 ea.**

A G19527 **AQUA**

B G19547 **BLUSH**

Bubble Glass

Customer favorite bubble glass designed for everyday use. Each artisan blown piece holds thousands of miniature bubbles that create unique patterns and stunning optical effects.

Glass. Mouth blown.

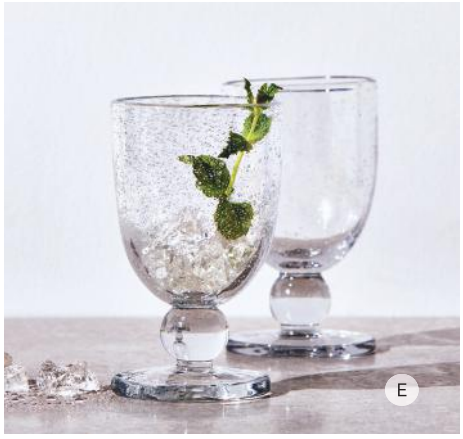

A 200086 **DOUBLE OLD FASHION**
4"H x 3.5"D. 15 oz. Pk 6 pcs. **$7.50 ea.** ★

B 200084 **TUMBLER** 5.75"H x 3.25"D. 18 oz.
Pk 6 pcs. **$7.75 ea.** ★

C 207863 **TALL BLOODY MARY**
7.88"H x 3.15"D. 22 oz. Pk 6 pcs. **$9.75 ea.**

D G19529 **FOOTED ALL PURPOSE**
3"L x 3"W x 5.25"H 10 oz. Pk 6 pcs. **$7.00 ea.**

E 550287 **GOBLET** 6"H x 3.5"D. 10 oz. Hand wash.
Pk 6 pcs. **$9.75 ea.** ★

F 207286 **TALL GOBLET** 7.8"H x 3.2"D.
20 oz. Hand wash. Pk 6 pcs. **$9.75 ea.** ★

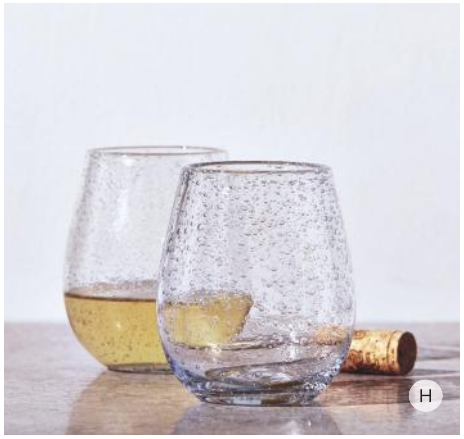

G G19528 **COUPE** 4.5″L x 4.5″W x 6.5″H 7 oz. Hand wash. Pk 6 pcs. **$9.50 ea.**

H 205307 **STEMLESS WINE** 4.33″H x 3.75″D. 16 oz. Pk 6 pcs. **$7.25 ea.** ★

I 207217 **ALL PURPOSE WINE** 8.25″H x 3.2″D. 15 oz. Hand wash. Pk 6 pcs. **$9.75 ea.**

J 206149 **CHAMPAGNE FLUTE** 9.9″H x 2.25″D. 12 oz. Hand wash. Pk 6 pcs. **$9.00 ea.** ★

K 207291 **ICED TEA GOBLET** 7.8″H x 3.6″D. 22 oz. Hand wash. Pk 6 pcs. **$9.75 ea.**

L 550355 **BEER MUG** 4.75″H x 3″D. 16 oz. Pk 6 pcs. **$11.00 ea.**

M 750321 **PILSNER** 9″H x 3″D. 25 oz. Hand wash. Pk 6 pcs. **$9.50 ea.**

N 206148 **TALL PITCHER** 12″H x 4.5″D. 68 oz. Hand wash. Pk 2 pcs. **$25.00 ea.** ★

O 650045 **PITCHER** 9.5″H x 5″D. 64 oz. Hand wash. Pk 2 pcs. **$22.00 ea.** ★

PRODUCT CARE | Unless otherwise noted – ***Textiles:*** Machine wash cold, tumble dry low | ***Ceramics:*** Dishwasher and microwave safe | ***Glass:*** Dishwasher safe | ***Candles:*** Trim wick to 1/4 inch every 4 hours of burn time

G20028 **JASPER BAR CART** (Brass) Iron, plastic casters. Each tray holds 25lbs. Kd packaging. Assembly instructions included. Wipe clean. 28.5"L x 15.75"W x 33.5"H. Pk 1 pc. **$185.00 ea.** ★

G21002 **MILLER BAR CART** (Brass) Iron, wood. Each tray holds 35lbs.
Kd packaging. Assembly instructions included. 21.75"L x 21.5"W x 33"H.
Pk 1 pc. **$120.00 ea.** ★

PRODUCT CARE | Unless otherwise noted – ***Textiles:*** Machine wash cold, tumble dry low | ***Ceramics:*** Dishwasher and microwave safe | ***Glass:*** Dishwasher safe | ***Candles:*** Trim wick to 1/4 inch every 4 hours of burn time

Serve & Savor

Set the scene for snacking and sharing. Serve & Savor mixes serving boards with cheese tools that cut, spread, and serve.

new! G22515 **FROMAGE PLATTER** (Multi) Bone china. 12"L x 12"W x 1.25"H. Pk 4 pcs. **$14.75 ea.**

G22225 **BECKETT CHEESE UTENSIL S/4** (Natural) Stainless steel, acacia wood. Hand wash. Retail-ready packaging. Soft cheese knife: 1"L x 0.4"W x 5.25"H; Hard cheese knife: 1"L x 0.4"W x 5"H; Wedge cheese knife: 2"L x 0.4"W x 5"H; Cheese fork: 1"L x 0.4"W x 5.25"H; Packaging: 7"L x 1"W x 6.75"H. Pk 6 sets. **$9.00 /set.**

new! G22514 **FROMAGE APPETIZER PLATE S/4** (Multi) Bone china. Retail-ready packaging. Plate: 6"L x 6"W x 0.75"H; Packaging: 6.25"L x 1.75"W x 6.25"H. Pk 2 sets. **$13.50 /set.**

new! G22562 **EVIE CHEESE UTENSIL ASMT/3** (Copper) Stainless steel. Hand crafted. Hand wash. Hang tag. Soft knife: 0.25"L x 1"W x 6.5"H; Wedge knife: 0.13"L x 2"W x 6.5"H; Hard knife: 1.25"L x 1.5"W x 6.5"H. Pk 6 pcs. **$6.75 ea pc.**

Curate A Complete Charcuterie Story.

G22309 **THE BIG CHEESE BOARD** (Natural) Acacia wood. Hand crafted, food safe. Hand wash. Do not soak in water. Apply mineral oil to wood to maintain a nice wood surface and keep the wood from drying out. 16"L x 16"W x 1"H. Pk 2 pcs. **$27.00 ea.**

G22240 **TORTOISE RESIN CHEESE UTENSIL ASMT/3** (Beige Multi) Resin. Hand crafted. Hand wash. Hang tag. Soft knife: 6.5"L x 1.75"W x 0.25"H; Wedge knife: 6.75"L x 2"W x 0.25"H; Hard knife: 7.75"L x 1.5"W x 0.25"H. Pk 6 pcs. **$5.00 ea pc.**

G22241 **OLIVE BRANCH OIL & VINEGAR DIPPING DISH** (White) Earthenware. Sculpted. Designed to separate oil from vinegar to reveal olive branch design. For best results, pour olive oil first and then vinegar into olive branch shape. Hang tag. 4.5"L x 4.5"W x 1.14"H 3 oz. Pk 6 pcs. **$3.50 ea.** ★

PRODUCT CARE | Unless otherwise noted – ***Textiles:*** Machine wash cold, tumble dry low | ***Ceramics:*** Dishwasher and microwave safe | ***Glass:*** Dishwasher safe | ***Candles:*** Trim wick to 1/4 inch every 4 hours of burn time

G22310 **VERGE SQUARE BOARD** (Natural) Acacia wood, mango wood. Hand crafted, food safe. Hand wash. Do not soak in water. Apply mineral oil to wood to maintain a nice wood surface and keep the wood from drying out. Hang tag. 16″L x 12″W x 1″H. Pk 2 pcs. **$16.50 ea.**

G22311 **VERGE ROUND BOARD** (Natural) Acacia wood, mango wood. Hand crafted, food safe. Hand wash. Do not soak in water. Apply mineral oil to wood to maintain a nice wood surface and keep the wood from drying out. Hang tag. 18″L x 14″W x 1″H. Pk 2 pcs. **$18.50 ea.**

G22312 **VERGE PADDLE BOARD** (Natural) Acacia wood, mango wood. Hand crafted, food safe. Hand wash. Do not soak in water. Apply mineral oil to wood to maintain a nice wood surface and keep the wood from drying out. Hang tag. 19″L x 6.5″W x 1″H. Pk 2 pcs. **$15.00 ea.**

G20681 **LOOP ROUND BOARD** (Natural) Acacia wood. Hand crafted, food safe. Hand wash. Do not soak in water. Apply mineral oil to wood to maintain a nice wood surface and keep the wood from drying out. Hang tag. 18.25″L x 14.25″W x 0.5″H. Pk 2 pcs. **$19.50 ea.** ★

G22308 **ARC ROUND FOOTED SERVER** (Natural) Acacia wood. Hand crafted, food safe. Hand wash. Do not soak in water. Apply mineral oil to wood to maintain a nice wood surface and keep the wood from drying out. 13″L x 13″W x 3.25″H. Pk 2 pcs. **$16.50 ea.**

G22307 **ARC OVAL FOOTED SERVER** (Natural) Acacia wood. Hand crafted, food safe. Hand wash. Do not soak in water. Apply mineral oil to wood to maintain a nice wood surface and keep the wood from drying out. 16″L x 8″W x 2.25″H. Pk 2 pcs. **$17.00 ea.**

G22239 **CURVE APPETIZER FORK & SPOON S/2** (Gold) Stainless steel. Hand crafted. Hand wash. Hang tag. 1"L x 0.2"W x 5.75"H. Pk 6 sets. **$13.00 /set.**

G22238 **CURVE SPREADER** (Gold) Stainless steel. Hand crafted. Hand wash. Hang tag. 1"L x 0.2"W x 6.5"H. Pk 6 pcs. **$6.75 ea.**

G20685 **LOOP 2 TIER SERVER** (Natural) Acacia wood. Hand crafted, food safe. Assembly required. Hand wash. Do not soak in water. Apply mineral oil to wood to maintain a nice wood surface and keep the wood from drying out. Hang tag. 14"L x 14"W x 16.25"H. Pk 2 pcs. **$40.00 ea.** ★

A G20684 **LOOP PADDLE BOARD** (Natural) Acacia wood. Hand crafted, food safe. Hand wash. Do not soak in water. Apply mineral oil to wood to maintain a nice wood surface and keep the wood from drying out. Hang tag. 23.5"L x 6.5"W x 0.5"H. Pk 2 pcs. **$16.50 ea.** ★

B G20683 **LOOP SQUARE BOARD** (Natural) Acacia wood. Hand crafted, food safe. Hand wash. Do not soak in water. Apply mineral oil to wood to maintain a nice wood surface and keep the wood from drying out. Hang tag. 13.5"L x 10"W x 0.5"H. Pk 2 pcs. **$13.50 ea.** ★

C G20682 **LOOP RECTANGULAR BOARD** (Natural) Acacia wood. Hand crafted, food safe. Hand wash. Do not soak in water. Apply mineral oil to wood to maintain a nice wood surface and keep the wood from drying out. Hang tag. 18.5"L x 10"W x 0.5"H. Pk 2 pcs. **$16.50 ea.** ★

PRODUCT CARE | Unless otherwise noted – ***Textiles:*** Machine wash cold, tumble dry low | ***Ceramics:*** Dishwasher and microwave safe | ***Glass:*** Dishwasher safe | ***Candles:*** Trim wick to 1/4 inch every 4 hours of burn time

new! G22561 **SCALLOPED OVAL MARBLE BOARD** (Black) Marble. Hand polished and finished. Hand wash. 13"L x 9"W x 0.75"H. Pk 2 pcs. **$18.00 ea.**

new! G22563 **CLARK RESIN SPREADER** (Black Multi) Stainless steel, resin. Hand crafted. Hand wash. Hang tag. 1"L x 0.25"W x 6.5"H. Pk 6 pcs. **$5.00 ea.**

MONROE ENAMEL TEASPOON & SPREADER (White Multi) Stainless steel, enamel. Enamel finish. Hand wash. Peggable backer card. Spoon: 5.35″L x 1.25″W x 0.5″H; Spreader: 5.85″L x 0.75″W x 0.01″H; Backer card: 8″L x 2.5″W x 0.3″H.
G20983 **TEASPOON** Pk 6 pcs. **$5.50 ea.**
G20984 **SPREADER** Pk 6 pcs. **$5.50 ea.**

G20985 **MONROE ENAMEL CHEESE UTENSIL AMST/3** (White Multi) Stainless steel, enamel. Enamel finish. Hand wash. Peggable backer card. Soft knife: 6.5″L x 1.5″W x 0.01″H; Wedge knife: 6″L x 2″W x 0.01″H; Hard knife: 7″L x 1.5″W x 0.01″H. Pk 6 pcs. **$7.00 ea.**

G20978 **MARBLE TEARDROP BOARD WITH SPREADER** (Black) Marble, stainless steel. Hand polished and finished. Hand wash. 7″L x 7.25″W x 0.5″H. Pk 2 pcs. **$12.50 ea.**

G20982 **MONROE ENAMEL SERVING UTENSIL S/2** (White Multi) Stainless steel, enamel. Enamel finish. Hand wash. Hang tag. 11″L x 2.5″W x 1.25″H. Pk 2 sets. **$22.50 /set.**

G22242 **MILO DIP BOWL SMALL** (Black) Stoneware. Dishwasher safe. May get hot in microwave. 3.5″L x 3.5″W x 1.25″H 2 oz. Pk 8 pcs. **$3.00 ea.**

G22243 **MILO DIP BOWL LARGE** (Black) Stoneware. Dishwasher safe. May get hot in microwave. 4.51″L x 4.51″W x 1.6″H 6 oz. Pk 6 pcs. **$4.00 ea.**

Bold In Black & White

G20963 **SCALLOPED RECTANGULAR MARBLE BOARD** (White) Marble. Hand polished and finished. Hand wash. 13″L x 9″W x 0.5″H. Pk 2 pcs. **$18.00 ea.** ★

G20964 **SCALLOPED ROUND MARBLE BOARD** (White) Marble. Hand polished and finished. Hand wash. 12″L x 12″W x 0.5″H. Pk 2 pcs. **$18.00 ea.** ★

G22279 **STRIPED ROUND MARBLE BOARD** (Black Multi) Marble. Hand polished and finished. Hand wash. 12″L x 12″W x 0.5″H. Pk 2 pcs. **$20.00 ea.**

G20979 **STRIPED RECTANGULAR MARBLE BOARD** (Black Multi) Marble. Hand polished and finished. Hand wash. 12″L x 8″W x 0.75″H. Pk 2 pcs. **$19.00 ea.** ★

PRODUCT CARE | Unless otherwise noted – ***Textiles:*** Machine wash cold, tumble dry low | ***Ceramics:*** Dishwasher and microwave safe | ***Glass:*** Dishwasher safe | ***Candles:*** Trim wick to 1/4 inch every 4 hours of burn time

G14481 **MICE CHEESE MARKER S/4** (Silver) Stainless steel, brass. Machine etched. Hand wash. Retail ready packaging. Cheese markers: 2.5"L x 1"W x 0.5"H. Pk 4 sets. **$10.50 /set.** ★

G20971 **SWISS CHEESE MARBLE BOARD** (White) Marble. Hand polished and finished. Hand wash. 10"L x 8"W x 0.5"H. Pk 2 pcs. **$16.50 ea.** ★

207014 **MOUSE SPREADERS S/2** (Black Multi) Stainless steel. Rustic black handle. Hand forged. Hand wash. Retail ready packaging. Spreader: 7"L x 2"W; Packaging: 9.25"L x 3.25"W x 0.75"H. Pk 6 sets. **$12.00 /set.** ★

G19555 **BEE INLAY MARBLE SERVING BOARD** (White Multi) Marble, brass. Brass bee inlay. Hand wash. 12"L x 12"W x 0.75"H. Pk 2 pcs. **$20.50 ea.** ★

G20967 **MARBLE & WOOD FLOWER COASTER S/4** (White) Marble, acacia wood. Wipe clean. Hang tag. 4"L x 4"W x 0.25"H. Pk 2 sets. **$12.00 /set.** ★

G22295 **BEE COCKTAIL PICK S/4** (Gold) Aluminum, stainless steel. Hand crafted. Hand wash. Peggable backer card. Pick: 0.75"L x 0.1"W x 4.25"H; Packaging: 5.75"L x 0.01"W x 6.25"H. Pk 4 sets. **$9.00 /set.**

A G20961 **BLOSSOM CAST ALUMINUM DISH LARGE** (Antique Brass) Cast aluminum. Hand crafted. Hand wash. Food safe. 6"L x 6"W x 2"H. Pk 4 pcs. **$9.75 ea.**

B G20962 **BLOSSOM CAST ALUMINUM DISH SMALL** (Antique Brass) Cast aluminum. Hand crafted. Hand wash. Food safe. 5"L x 5"W x 1.5"H. Pk 4 pcs. **$7.75 ea.**

Bring People Together, One Board at a Time

G18179 **LEAF SPREADER ASMT/4** (Black Multi) Stainless steel. Artisan made, hand forged and hand finished. Hand wash. Hang tag. Spreader: 6.5"L x 0.87"W x 0.01"H; Backcard: 8.5"L x 6.25"W x 0.01"H. Pk 12 pcs. **$4.75 ea pc.**

A G22245 **PETAL DIP BOWL LARGE** (White) Stoneware. Reactive glaze. Dishwasher safe. May get hot in microwave. 4.47"L x 4.42"W x 2.36"H 7 oz. Pk 6 pcs. **$4.00 ea.**

B G22244 **PETAL DIP BOWL SMALL** (White) Stoneware. Reactive glaze. Dishwasher safe. May get hot in microwave. 1.85"H x 4"D. 3 oz. Pk 8 pcs. **$3.00 ea.**

G22296 **FLOWER COCKTAIL PICK S/4** (Silver) Aluminum, stainless steel. Hand crafted. Hand wash. Peggable backer card. Pick: 0.5"L x 0.1"W x 4.5"H; Packaging: 5.75"L x 0.01"W x 6.25"H. Pk 4 sets. **$9.00 /set.**

PRODUCT CARE | Unless otherwise noted – ***Textiles:*** Machine wash cold, tumble dry low | ***Ceramics:*** Dishwasher and microwave safe | ***Glass:*** Dishwasher safe | ***Candles:*** Trim wick to 1/4 inch every 4 hours of burn time

G17754 **FLUTED WOOD BOWL LARGE** (Natural) Mango wood. Hand crafted. Food safe. Hand wash.
13″L x 13″W x 4.5″H 144 oz. Pk 1 pc. **$40.00 ea.** ★

G20965 **LOOP SERVING BOWL** (Natural) Acacia wood. Hand crafted, food safe. Hand wash. Apply mineral oil to wood to maintain a nice wood surface and keep the wood from drying out. 11.5″L x 11.5″W x 6″H 144 oz.
Pk 2 pcs. **$28.50 ea.** ★

G20945 **WATER HYACINTH CHIP & DIP** (Natural) Water hyacinth, iron, porcelain. Hand woven basket, includes ceramic dip bowl. Tray: wipe clean; ceramic dish: dishwasher safe, may get hot in microwave. Hang tag. Overall: 12"L x 12"W x 3.25"H; Bowl: 4.25"L x 4.25"W x 2.1"H 12 oz. Pk 2 pcs. **$15.00 ea.** ★

G17751 **FORGED OLIVE SPOON** (Antique Brass) Brass. Artisan made, hand forged and hand finished. Hand wash. Hang tag, tied with natural jute. 6"L x 1.5"W 0.5"H. Pk 4 pcs. **$5.75 ea.** ★

G13370 **MOD CHEESE UTENSIL S/3** (Black Multi) Stainless steel, polypropylene. Black plaited blades, wood finish handle. Hand wash. Retail ready packaging. Packaging: 11"L x 8"W x 1.5"H; Curved blade: 8.25"L x 1.5"W x 0.75"H; Wide blade: 7.75"L x 2.5"W x 0.75"H; Pointed blade: 8.88"L x 1.5"W x 0.75"H. Pk 4 sets. **$11.00 /set.**

G20981 **CARVED HANDLE SERVING UTENSIL S/2** (Natural) Acacia wood. Hand crafted. Hand wash. Do not soak in water. Hang tag. 14"L x 3.25"W x 0.75"H. Pk 6 sets. **$11.00 /set.** ★

G20687 **KIRA SPREADER** (Antique Brass) Iron. Stamped design. Hand wash. Hang tag. 6.5"L x 1"W x 0.1"H. Pk 6 pcs. **$4.75 ea.**

G20980 **ACACIA 3 PART SERVER** (Natural) Acacia wood. Hand crafted, food safe. Hand wash. Apply mineral oil to wood to maintain a nice wood surface and keep the wood from drying out. 12.5"L x 6"W x 1.75"H. Pk 4 pcs. **$14.00 ea.** ★

PRODUCT CARE | Unless otherwise noted – ***Textiles:*** Machine wash cold, tumble dry low | ***Ceramics:*** Dishwasher and microwave safe | ***Glass:*** Dishwasher safe | ***Candles:*** Trim wick to 1/4 inch every 4 hours of burn time

G20955 **SLATE 2 TIER SERVER** (Black) Slate, acacia wood. Hand crafted. Due to the natural material, slight variations may occur. Assembly required. Hand wash. Do not soak in water. Hang tag. 12"L x 12"W x 11"H. Pk 1 pc. **$22.00 ea.**

G20952 **SLATE CHEESE MARKERS & TALC PEN SET** (Black) Slate, talc. Hand crafted. Due to the natural material, slight variations may occur. Set includes 4 cheese markers & 1 talc pen. Wipe clean with a damp cloth. Do not soak in water. Retail-ready packaging. Cheese marker: 2.25"L x 2.75"W x 0.1"H; Talc pen: 0.25"L x 0.1"W x 3.5"H; Packaging: 7"L x 0.75"W x 9"H. Pk 6 sets. **$5.75 /set.**

G20953 **SLATE ROUND SERVING BOARD** (Black) Slate. Hand crafted. Due to the natural material, slight variations may occur. Hand wash. Do not soak in water. 10"L x 10"W x 0.25"H. Pk 4 pcs. **$6.50 ea.**

G20954 **SLATE RECTANGULAR SERVING BOARD** (Black) Slate. Hand crafted. Due to the natural material, slight variations may occur. Hand wash. Do not soak in water. 12"L x 8"W x 0.25"H. Pk 4 pcs. **$6.50 ea.**

G19152 **STAR BOARD & CHEESE UTENSIL SET** (Natural) Acacia wood and stainless steel. Hand crafted. Utensils: hand wash. Board: hand wash. Do not soak in water. Apply mineral oil to wood to maintain a nice wood surface and keep the wood from drying out. Retail-ready packaging. Board: 11.81"L x 10.24"W x 1.3"H; Curved blade utensil: 5"L x 1"W x 0.5"H; Pointed blade utensil: 5.5"L x 1"W x 0.5"H. Pk 4 sets. **$14.00 /set.**

208419 **SAY CHEESE PADDLE BOARD & CHEESE UTENSIL SET** (Natural) Acaia wood, stainless steel. Hand crafted. Hand wash. Retail-ready packaging. Board: 7.5"L x 10.25"W x 0.5"H; Pointed blade cheese utensil: 5.25"L x 1"W; Wide blade cheese utensil: 5"L x 1.75"W; Curved blade cheese utensil: 4.9"L x 1"W. Pk 4 sets. **$15.00 /set.** ★

208420 **SAY CHEESE! LONG BOARD & CHEESE UTENSIL SET** (Natural) Acaia wood, stainless steel. Hand crafted. Hand wash. Retail-ready packaging. Board: 12.7"L x 9.6"W x 0.5"H; Pointed blade cheese utensil: 5.25"L x 1"W; Wide blade cheese utensil: 5"L x 1.75"W; Curved blade cheese utensil: 4.9"L x 1"W. Pk 4 sets. **$21.00 /set.** ★

G15008 **PICNIC CHEESE & WINE SET** (Natural) Rubber wood, stainless steel. Hand crafted. Hand wash. Tied with natural jute, hang tag. Board: 9"L x 9"W x 1.4"H; Cheese spreder: 4.63"L x 1.13"W x 0.63"H; Cheese fork: 5"L x 0.05"W x 0.63"H; Corkscrew wine bottle opener: 4.5"L x 1"W x 0.25"H. Pk 2 sets. **$20.00 /set.**

G11509 **CHEESEBOARD & UTENSILS SET** (Natural) Bamboo, stainless steel. Utensils are held in place w/ magnets. Hand crafted. Utensils: hand wash. Board: hand wash. Do not soak in water. Apply mineral oil to wood to maintain a nice wood surface and keep the wood from drying out. Hang tag. Board: 24"L x 8.58"W x 0.75"H. Pk 1 pc. **$25.00 ea.**

tag® Table

Welcome to the table.
Everything you need for a beautiful table is here. Thoughtful materials, versatile shapes, and beautiful colors that mix together.

HUDSON

Hudson moves easily from everyday meals to dressed up dinners while adding mood, depth, and texture to the table.

Stoneware. Organic shape with reactive glaze.
Dishwasher safe. May get hot in microwave.

Ivory

G20797 **DINNER PLATE** 10.75″L x 10.75″W x 1″H.
Pk 4 pcs. **$7.75 ea.**

G20800 **SALAD PLATE** 8.5″L x 8.5″W x 1″H.
Pk 4 pcs. **$6.50 ea.**

G20803 **BOWL** 6.75″L x 6.75″W x 2.25″H 20 oz.
Pk 4 pcs. **$6.50 ea.**

G20806 **MUG** 5″L x 3.5″W x 3.5″H 14 oz.
Pk 4 pcs. **$4.75 ea.**

G20809 **SOUP MUG** 7″L x 5.5″W x 3″H 26 oz.
Pk 4 pcs. **$7.50 ea.**

Dark Blue

G20813 **DINNER PLATE** 10.75″L x 10.75″W x 1″H.
Pk 4 pcs. **$7.75 ea.**

G20814 **SALAD PLATE** 8.5″L x 8.5″W x 1″H.
Pk 4 pcs. **$6.50 ea.**

G20815 **BOWL** 6.75″L x 6.75″W x 2.25″H 20 oz.
Pk 4 pcs. **$6.50 ea.**

G20816 **MUG** 5″L x 3.5″W x 3.5″H 14 oz.
Pk 4 pcs. **$4.75 ea.**

G20817 **SOUP MUG** 7″L x 5.5″W x 3″H 26 oz.
Pk 4 pcs. **$7.50 ea.**

Slate

G20798 **DINNER PLATE** 10.75″L x 10.75″W x 1″H.
Pk 4 pcs. **$7.75 ea.**

G20801 **SALAD PLATE** 8.5″L x 8.5″W x 1″H.
Pk 4 pcs. **$6.50 ea.**

G20804 **BOWL** 6.75″L x 6.75″W x 2.25″H 20 oz.
Pk 4 pcs. **$6.50 ea.**

G20807 **MUG** 5″L x 3.5″W x 3.5″H 14 oz.
Pk 4 pcs. **$4.75 ea.**

G20810 **SOUP MUG** 7″L x 5.5″W x 3″H 26 oz.
Pk 4 pcs. **$7.50 ea.**

PRODUCT CARE | Unless otherwise noted – ***Textiles:*** Machine wash cold, tumble dry low | ***Ceramics:*** Dishwasher and microwave safe | ***Glass:*** Dishwasher safe | ***Candles:*** Trim wick to 1/4 inch every 4 hours of burn time

Vista

Durable stoneware with organic shapes, a sleek white gloss glaze, and modern fluting. Dishwasher safe and ready for everyday use.

White. Stoneware.
Oganic shape with gloss glaze.

A G20779 **EGG PLATTER** Holds 1 dozen eggs. 22"L x 3.25"W x 1"H. Pk 2 pcs. **$11.00 ea.** ★

B G20784 **OVAL PLATTER SMALL** 15"L x 9"W x 1.25"H. Pk 2 pcs. **$15.50 ea.**

C G20783 **OVAL PLATTER LARGE** 17"L x 11"W x 1.25"H. Pk 2 pcs. **$19.00 ea.**

G20785 **OVAL ANTIPASTI DISH** 12.75"L x 3"W x 1.25"H. Pk 4 pcs. **$7.00 ea.**

D G22233 **3 PART DIVIDED DISH** Hand wash. 8.24"L x 7.42"W x 3.12"H 30 oz. Pk 2 pcs. **$15.50 ea.**

E G22234 **SPREADER** Stoneware, stainless steel. Sculpted. Hand wash. 1"L x 1"W x 5.25"H. Pk 6 pcs. **$5.00 ea.**

G20777 **SERVING BOWL TALL** 12"L x 11.7"W x 4.5"H 144 oz. Pk 2 pcs. **$29.00 ea.**

G20782 **CHIP & DIP** 12.25″L x 12.75″W x 2.5″H.
Pk 2 pcs. **$20.00 ea.**

F G22232 **DINNER PLATE** 11″L x 10.9″W x 0.75″H. Pk 4 pcs. **$8.25 ea.**

G G20780 **MUG** 4"L x 3.85"W x 5"H 20 oz. Pk 4 pcs. **$5.50 ea.**

H G20776 **SNACK BOWL**
5.3″L x 5.13″W x 3.25″H 20 oz.
Pk 4 pcs. **$5.00 ea.**

I G20781 **DIP BOWL**
4.25″L x 4.25″W x 1.5″H 5 oz.
Pk 6 pcs. **$3.50 ea.**

J G20778 **SERVING BOWL LOW**
13.25″L x 13″W x 3″H 96 oz. Pk 2 pcs. **$25.00 ea.**

G20775 **APPETIZER PLATE** 8″L x 8″W x 0.75″H. Pk 4 pcs. **$5.00 ea.**

PRODUCT CARE | Unless otherwise noted – ***Textiles:*** Machine wash cold, tumble dry low | ***Ceramics:*** Dishwasher and microwave safe | ***Glass:*** Dishwasher safe | ***Candles:*** Trim wick to 1/4 inch every 4 hours of burn time

Placemats

Bring an earthy touch to the table with hand woven natural grass placemats with textured details. Durable and versatile, they are perfect for everyday meals or relaxed entertaining.

Wipe Clean. Hang tag.

G11647 **BRAIDED GRASS PLACEMAT** (Natural) Grass. Hand braided. 5″L x 15″W x 0.2″H. Pk 8 pcs. **$3.50 ea.**

206894 **BRAIDED WATER HYACINTH PLACEMAT** (Natural) Water hyacinth. Handwoven. 5″L x 15″W x 0.01″H. Pk 12 pcs. **$5.25 ea.** ★

G19041 **WATER HYACINTH PLACEMAT** (Brown Multi) Wool. Handwoven w/ hand embroidered design. 5″L x 15″W x 0.01″H. Pk 4 pcs. **$8.50 ea.**

G21096 **POMPOM PLACEMAT** (Red Multi) Seagrass, cotton. Hand crafted. 3″L x 13″W x 0.25″H. Pk 4 pcs. **$6.00 ea.**

G21097 **POMPOM PLACEMAT** (White Multi) Seagrass, cotton. Hand crafted. 3″L x 13″W x 0.25″H. Pk 4 pcs. **$6.00 ea.**

Natural woven grass placemats add warmth and texture to any table. Their organic design layers easily with dinnerware for a casual, inviting setting.

G19844 **OVERSTITCH SEAGRASS PLACEMAT** (Lavender) Hand woven & overstitched. 5"L x 15"W x 0.03"H. Pk 8 pcs. **$2.50 ea.**

G19842 **OVERSTITCH SEAGRASS PLACEMAT** (Red) Hand woven & overstitched. 5"L x 15"W x 0.03"H. Pk 8 pcs. **$2.50 ea.**

G19843 **OVERSTITCH SEAGRASS PLACEMAT** (Mustard) Hand woven & overstitched. 5"L x 15"W x 0.03"H. Pk 8 pcs. **$2.50 ea.**

G21094 **SUNSHINE PLACEMAT** (Natural) Seagrass. Hand crafted. 5.75"L x 15.75"W x 0.25"H. Pk 4 pcs. **$4.50 ea.**

PRODUCT CARE | Unless otherwise noted – ***Textiles:*** Machine wash cold, tumble dry low | ***Ceramics:*** Dishwasher and microwave safe | ***Glass:*** Dishwasher safe | ***Candles:*** Trim wick to 1/4 inch every 4 hours of burn time

Bistro

Unleash your inner chef with this **tag** exclusive collection. Its oven-to-table convenience, coupled with its unique reactive glaze and embossed design, makes a functional addition to any kitchen. Perfect for everyday use or special occasions.

White. Stoneware. Oven to table.
Reactive glaze. Dishwasher safe.
May get hot in microwave.
Oven safe to 400°

G20787 **RAMEKIN** 3.75"L x 3.75"W x 2"H.
Pk 4 pcs. **$4.00 ea.**

G20792 **GARLIC ROASTER** 4.2"L x 4.2"W x 4.3"H 4 oz.
Pk 4 pcs. **$9.00 ea.**

G20788 **BRIE BAKER** Fits a standard 5" brie. Hang tag. 8.5"L x 8.5"W x 3.5"H 10 oz.
Pk 2 pcs. **$26.00 ea.**

G20791 **LOAF PAN BAKER** 10"L x 4.75"W x 3"H.
Pk 2 pcs. **$15.00 ea.**

G20786 **9" SQUARE BAKER** 9"L x 9"W x 3"H.
Pk 1 pc. **$23.25 ea.**

G20774 **ROUND BAKER** 9.5"L x 9.5"W x 2.5"H.
Pk 1 pc. **$22.25 ea.**

G20790 **RECTANGULAR BAKER SMALL**
11.5"L x 8"W x 3"H. Pk 2 pcs. **$22.00 ea.**

G20789 **RECTANGULAR BAKER LARGE**
13.5"L x 9.25"W x 3.5"H. Pk 2 pcs. **$30.00 ea.**

tag Candle Studio

Candleholders that work across the table, mantle, and entry.

New Taper Holders for That Perfect Tablescape!

new! **TULIP TAPER HOLDERS** (Antique Brass) Iron.
Hand crafted. Wipe clean. Use with standard taper.
A G22630 **LARGE** 3"L x 3"W x 12"H. Pk 4 pcs. **$14.50 ea.**
B G22631 **SMALL** 2.75"L x 2.75"W x 9"H. Pk 4 pcs. **$12.50 ea.**

new! G22638 **DANA TAPER HOLDER & SNUFFER S/2** (Antique Brass) Iron.
Hand crafted. Wipe clean. Use with standard taper. 6"L x 6"W x 11"H.
Pk 2 /set. **$18.25 /set.**

new! **INGRID TAPER HOLDERS** (Antique Brass) Aluminum. Hand crafted. Wipe clean. Use with standard taper.
A G22637 **SMALL** 3.5"L x 3.5"W x 10"H.
Pk 2 pcs. **$17.00 ea.**
B G22636 **LARGE** 3.5″L x 3.5″W x 13″H.
Pk 2 pcs. **$21.00 ea.**

new! **LUCIA TAPER HOLDERS** (Clear) Glass.
Wipe clean. Use with standard taper.
A G22634 **LARGE** 3.15"L x 3.15"W x 5.83"H.
Pk 6 pcs. **$5.75 ea.**
B G22635 **SMALL** 3.15"L x 3.15"W x 3.94"H.
Pk 6 pcs. **$4.25 ea.**

new! **ELLA TAPER HOLDER** (Clear) Glass.
Wipe clean. Use with standard taper.
A G22633 **SMALL** 3.62"L x 3.62"W x 4.53"H.
Pk 6 pcs. **$5.00 ea.**
B G22632 **LARGE** 3.62″L x 3.62″W x 5.91″H.
Pk 6 pcs. **$6.25 ea.**

Build Your Glow with Statement Taper and Straight Candleholders

G20016 **TIMBER TAPER CANDLEHOLDER CENTERPIECE** (Natural) Mango wood, iron. Hand crafted. Wipe clean. 28.5"L x 2.75"W x 3.4"H. Pk 1 pc. **$25.00 ea.**

A G17055 **CINCO TAPER CANDLE HOLDER TRAY** (Antique Brass) Iron. Handcrafted by artisans. Holds standard size straight or taper candle. Decorative use only. 20"L x 5"W x 1"H. Pk 2 pcs. **$12.50 ea.**

B G17056 **RUFFLE TAPER CANDLE HOLDER** (Not Available)

IBIZA FORGED TAPER HOLDERS (Antique Gold) Iron. Hand forged by skilled artisans. Holds standard size straight or taper candle. Hang tag.

A G18155 **SHORT** 3"L x 3"W x 9"H. Pk 2 pcs. **$17.75 ea.**

B G18154 **TALL** 5"L x 5"W x 16"H. Pk 2 pcs. **$21.00 ea.**

PRODUCT CARE | Unless otherwise noted – ***Textiles:*** Machine wash cold, tumble dry low | ***Ceramics:*** Dishwasher and microwave safe | ***Glass:*** Dishwasher safe | ***Candles:*** Trim wick to 1/4 inch every 4 hours of burn time

ORB TAPER HOLDER (Clear) Glass. Wipe clean.
A G21084 **LARGE** 3.25"L x 3.25"W x 6.5"H. Pk 6 pcs. **$8.50 ea.** ★
B G21080 **SMALL** 2.75"L x 2.75"W x 3.75"H. Pk 6 pcs. **$5.50 ea.** ★
C G21082 **MEDIUM** 3"L x 3"W x 4.75"H. Pk 6 pcs. **$6.50 ea.** ★

202948 **CHUNKY TAPER HOLDER** (Clear)
Wipe clean. Holder: 1.5"L x 1.5"W x 3.12"H.
Pk 6 pcs. **$3.50 ea.** ★

LAGOS HURRICANE (Clear) Glass. Holds up to a 3" diam pillar.
A G19647 **LARGE** 8.25"L x 8.25"W x 11.5"H. Pk 2 pcs. **$20.00 ea.**
B G19642 **SMALL** 5.5"L x 5.5"W x 7.5"H. Pk 2 pcs. **$10.75 ea.**
C G19643 **MEDIUM** 7"L x 7"W x 9.5"H. Pk 2 pcs. **$15.75 ea.**

KNOLL PILLAR HOLDER (Antique Brass) Aluminum. Handcrafted by skilled artisans. Holds pillar up to a 3″ diam.
A G18428 **SHORT** 4"L x 4"W x 6"H. Pk 4 pcs. **$15.50 ea.**
B G18387 **TALL** 4"L x 4"W x 10"H. Pk 4 pcs. **$29.00 ea.**

NEWPORT PILLAR HOLDER (Natural) Mango wood, metal. Holds up to a 3″ diam. Pillar, wipe clean.
A G21142 **LARGE** 4"L x 4"W x 8"H. Pk 2 pcs. **$13.50 ea.**
B G21141 **SMALL** 4"L x 4"W x 4.5"H. Pk 4 pcs. **$9.50 ea.** ★

G20044 **TWIST FIREPLACE 7 PILLAR CANDLEHOLDER** (Black) Iron. Place in front or inside empty fireplace. Wipe clean. 16.5"L x 8"W x 8.75"H. Pk 1 pc. **$38.00 ea.**

RADIANCE GLASS PILLAR PLATE (Clear) Glass.
A G13381 **LARGE** 0.8"H x 4.7"D. Holds up to a 4″ diam pillar. Pk 6 pcs. **$4.00 ea.**
B G13380 **SMALL** 0.78"H x 3.7"D. Holds up to a 3″ diam pillar. Pk 6 pcs. **$3.00 ea.**

PRODUCT CARE | Unless otherwise noted – ***Textiles:*** Machine wash cold, tumble dry low | ***Ceramics:*** Dishwasher and microwave safe | ***Glass:*** Dishwasher safe | ***Candles:*** Trim wick to 1/4 inch every 4 hours of burn time

Multi-Use Glass

TIMELESS & ELEGANCE
Our versatile glass candleholders are more than just functional; they're elegant additions to any space. Designed with your unique style in mind, these pieces offer endless possibilities.

A G10078 **GEO REVERSIBLE HOLDER SMALL** (Clear) 2.36"H x 3.11"D. Pk 6 pcs. **$5.00 ea.**

B G10079 **GEO REVERSIBLE HOLDER TALL** (Clear) 3.07"H x 3.03"D. Pk 6 pcs. **$6.25 ea.**

203526 **BOBBIN REVERSIBLE TAPER AND PILLAR HOLDER** (Clear) 2.38"H x 3.88"D. Pk 12 pcs. **$5.75 ea.** ★

G15978 **ARA TEALIGHT/TAPER HOLDER** (Clear) Glass. Holds standard size metal, clear cup or led tealight or standard size straight or taper candle .815" diam. Hang tag. 2.8"H x 3.7"D. Pk 6 pcs. **$5.25 ea.** ★

Add height, style, and variety with our reversible glass candleholders. These versatile pieces are perfect for any occasion.

A G19220 **HOBNAIL TEALIGHT TAPER HOLDER** (Clear) Glass. Reversible design. Hand made. Holds standard size metal, clear cup or led tealight and holds standard size straight or taper candle .815" - .875". 3"L x 3"W x 7"H. Pk 4 pcs. **$11.00 ea.**

OLSEN TAPER TEALIGHT PILLAR HOLDER (Clear) Glass. Reversible design. Hand made. Holds standard size metal, clear cup or led tealight and holds standard size straight or taper candle .815" - .875" and standard 3"dia pillar.

B G18406 **SMALL** 3.75"L x 3.75"W x 3.25"H. Pk 6 pcs. **$6.25 ea.**

C G18405 **LARGE** 3.7"L x 3.7"W x 4.72"H. Pk 6 pcs. **$8.25 ea.** ★

LEON GLASS TAPER HOLDERS Recycled glass, metal. Hand crafted. Wipe clean.
A G21017 **CLEAR SMALL** 4.25"L x 4.25"W x 6.25"H. Pk 6 pcs. **$8.50 ea.** ★
B G21021 **CLEAR LARGE** 6.25"L x 6.25"W x 8.25"H. Pk 4 pcs. **$14.00 ea.** ★

C G21016 **GREEN SMALL** 4.25"L x 4.25"W x 6.25"H. Pk 6 pcs. **$8.50 ea.** ★
D G21020 **GREEN LARGE** 6.25"L x 6.25"W x 8.25"H. Pk 4 pcs. **$14.00 ea.**

E G21015 **WHITE SMALL** 4.25"L x 4.25"W x 6.25"H. Pk 6 pcs. **$8.50 ea.**
F G21019 **WHITE LARGE** 6.25"L x 6.25"W x 8.25"H. Pk 4 pcs. **$14.00 ea.**

A G19669 **BOTTLE STOPPER TAPER HOLDER** (Black) Iron, rubber. Hand crafted. Hang tag. 3"L x 3"W x 5.5"H. Pk 4 pcs. **$8.50 ea.**

B G19668 **BOTTLE STOPPER TAPER HOLDER** (Antique Brass) Iron, rubber. Hand crafted. Hang tag. 3"L x 3"W x 5.5"H. Pk 4 pcs. **$8.50 ea.**

G16270 **RECYCLED GLASS PILLAR HOLDER + VASE** (Clear) Recycled glass. Hand crafted by artisans using blown glass techniques, scissor cut rim. Holds up to a 4" diam. Pillar candle, food safe. Hang tag. 6.3"L x 6.3"W x 4.75"H.
Pk 2 pcs. **$12.50 ea.**

G10086 **AURA REVERSIBLE HOLDER** (Clear) 2.56"H x 4.65"D. Pk 4 pcs. **$6.50 ea.**

G21079 **BIRD TEALIGHT TAPER HOLDER** (Clear) Glass. Wipe clean. Wipe clean. Holds taper or tealight. 3.94″L x 2.17″W x 2.17″H.
Pk 6 pcs. **$3.25 ea.** ★

G15972 **CLARITY TAPER/PILLAR HOLDER** (Clear) Glass. Holds pillar up to a 2″ diam or standard size straight or taper candle .815″ diam. Hang tag. 12.4″H x 5.2″D.
Pk 1 pc. **$24.50 ea.**

A Little Flicker, A Lot of Atmosphere

CHUNKY TEALIGHT HOLDER Recycled glass. Mouth blown. Holds standard size metal, clear cup or led tealight. 2.5″L x 2.5″W x 1.5″H.
Pk 12 pcs. **$2.25 ea.**

A G19691 **LIGHT BLUE**

B G19690 **LIGHT GREEN** (not available)

C G19686 **YELLOW**

D G19687 **PINK** (not available)

E G19689 **ROSE**

F G19692 **CLEAR**

G G19688 **ORANGE** (not available)

new! G22640 **MOUSE CANDLE SNUFFER** (Antique Brass) Iron. Wipe clean. Hand crafted. 6.5"L x 4"W x 1.5"H. Pk 4 pcs. **$8.75 ea.**

new! G22639 **TULIP CANDLE SNUFFER** (Antique Brass) Iron. Wipe clean. Hand crafted. 9.5"L x 1.3"W x 1.5"H. Pk 4 pcs. **$9.50 ea.**

G19955 **FORGED CANDLE WICK TRIM**MER (Black) Iron. Hand crafted. Wipe clean. 8"L x 2.5"W x 1"H. Pk 4 pcs. **$11.00 ea.**

G19717 **BIRD ON TWIG CANDLE SNUFFER** (Antique Brass) Aluminum. Wipe clean. 8"L x 1.25"W x 3"H. Pk 6 pcs. **$9.00 ea.**

G20018 **GLASS TAPER BOBECHE S/2** (Clear) Borosilicate glass. Place around the bottom of taper candle to catch candle drippings. Wipe clean. Retail-ready packaging. Bobeche: 2.75"L x 2.75"W x 1"H; Pk 6 /set. **$10.00 /set.**

G18169 **TAZA CANDLE SNUFFER** (Antique Gold) Iron. Hand crafted. Wipe clean. Hang tag. 4.75"L x 1"W x 1"H. Pk 6 pcs. **$5.50 ea.**

G18433 **CANDLE SHARPENER** (Antique Brass) Brass. Sharpen any taper or straight candle to fit any candleholder. Wipe clean with soft cloth. 1.5"L x 1.5"W x 1.75"H. Pk 12 pcs. **$3.25 ea.**

PRODUCT CARE | Unless otherwise noted - ***Textiles:*** Machine wash cold, tumble dry low | ***Ceramics:*** Dishwasher and microwave safe | ***Glass:*** Dishwasher safe | ***Candles:*** Trim wick to 1/4 inch every 4 hours of burn time

tag®

Color Studio

A rich palette to mix and match.
Fragrance-free candles that burn
clean and even.

tag COLOR STUDIO

27 COLORS IN 6 FORMATS

Our signature **tag** Color Candle Studio program offers a stunning array of colors and sizes, designed to enhance any space. Experience the cozy glow of candlelight without the interference of fragrance.
Style the full assortment on our 2 foot and 4 foot universal displays. See pg. 210

Rich Color Palette - Versatile Formats - Self-Extinguishing
Exceptional Quality - Unscented Paraffin Wax
100% Cotton Wick - Tunnel Burn

tag color studio *formats*

PILLAR
3X6 INCHES

Candle size:
3″L x 3″W x 6″H.

Burn time 85 hrs.

Pk 12 pcs. **$7.00 ea.**

10 INCH STRAIGHT
BOX OF 12

Candle size:
10″H x 0.83″D.

Burn time 10 hrs.

Pk 12 pcs. **$2.00 ea.**

12 INCH STRAIGHT
BOX OF 12

Candle size:
12″H x 0.83″D.

Burn time 12 hrs.

Pk 12 pcs. **$2.30 ea.**

12 INCH TAPER
SET OF 4

Candle size:
12″H x 0.81″L x 0.81″W.

Burn time 8 hrs.

Pk 4 sets. **$10.25 ea.**

TEALIGHT
SET OF 8

Candle size:
0.15″H. x 1.5″D

Burn time 3 hrs.

Pk 6 sets. **$3.50/set.**

VOTIVE
SET OF 12

Candle size:
1.25″H. x 1.5″D

Burn time 5 hrs.

Pk 6 pcs. **$5.00/set.**

White

100064 **3X6 PILLAR** Pk 12 pcs. **$7.00 ea.** ★

G17587 **10″ STRAIGHT** Pk 12 pcs. **$2.00 ea.**

G17569 **12″ STRAIGHT** Pk 12 pcs. **$2.30 ea.**

G17605 **12″ TAPER** Pk 4 sets. **$10.25 /set.** ★

G17703 **TEALIGHT** Pk 6 pcs. **$3.50 ea.**

G17700 **VOTIVE** Pk 6 pcs. **$5.00 ea.** ★

Ivory

100065 **3X6 PILLAR** Pk 12 pcs. **$7.00 ea.** ★

G17586 **10″ STRAIGHT** Pk 12 pcs. **$2.00 ea.** ★

G17568 **12″ STRAIGHT** Pk 12 pcs. **$2.30 ea.**

G17604 **12″ TAPER** Pk 4 sets. **$10.25 /set.** ★

G17702 **TEALIGHT** Pk 6 pcs. **$3.50 ea.**

G17701 **VOTIVE** Pk 6 pcs. **$5.00 ea.**

Pink

G19623 **3X6 PILLAR** Pk 12 pcs. **$7.00 ea.**

G19608 **10″ STRAIGHT** Pk 12 pcs. **$2.00 ea.**

G19604 **12″ STRAIGHT** Pk 12 pcs. **$2.30 ea.**

G19611 **12″ TAPER** Pk 4 sets. **$10.25 /set.**

G19620 **TEALIGHT** Pk 6 pcs. **$3.50 ea.**

G19615 **VOTIVE** Pk 6 pcs. **$5.00 ea.**

Lilac

G19624 **3X6 PILLAR** Pk 12 pcs. **$7.00 ea.**

G19607 **10″ STRAIGHT** Pk 12 pcs. **$2.00 ea.**

G19605 **12″ STRAIGHT** Pk 12 pcs. **$2.30 ea.**

G19612 **12″ TAPER** Pk 4 sets. **$10.25 /set.**

G19619 **TEALIGHT** Pk 6 pcs. **$3.50 ea.**

G19616 **VOTIVE** Pk 6 pcs. **$5.00 ea.**

PRODUCT CARE | Unless otherwise noted – ***Textiles:*** Machine wash cold, tumble dry low | ***Ceramics:*** Dishwasher and microwave safe | ***Glass:*** Dishwasher safe | ***Candles:*** Trim wick to 1/4 inch every 4 hours of burn time

Wine

G17655 **3X6 PILLAR** Pk 12 pcs. **$7.00 ea.**

G17596 **10" STRAIGHT** Pk 12 pcs. **$2.00 ea.**

G17577 **12" STRAIGHT** Pk 12 pcs. **$2.30 ea.**

G17608 **12" TAPER** Pk 4 sets. **$10.25 /set.**

G17643 **TEALIGHT** Pk 6 pcs. **$3.50 ea.**

G17632 **VOTIVE** Pk 6 pcs. **$5.00 ea.**

Cranberry

G19188 **3X6 PILLAR** Pk 12 pcs. **$7.00 ea.**

G19204 **10" STRAIGHT** Pk 12 pcs. **$2.00 ea.**

G19208 **12" STRAIGHT** Pk 12 pcs. **$2.30 ea.**

G19201 **12" TAPER** Pk 4 sets. **$10.25 /set.**

G19195 **TEALIGHT** Pk 6 pcs. **$3.50 ea.**

G19199 **VOTIVE** Pk 6 pcs. **$5.00 ea.**

Red

G17657 **3X6 PILLAR** Pk 12 pcs. **$7.00 ea.** ★

G17602 **10" STRAIGHT** Pk 12 pcs. **$2.00 ea.**

G17571 **12" STRAIGHT** Pk 12 pcs. **$2.30 ea.**

G17610 **12" TAPER** Pk 4 sets. **$10.25 /set.**

G17641 **TEALIGHT** Pk 6 pcs. **$3.50 ea.**

G17631 **VOTIVE** Pk 6 pcs. **$5.00 ea.**

Burnt Sienna

G17663 **3X6 PILLAR** Pk 12 pcs. **$7.00 ea.**

G17601 **10" STRAIGHT** Pk 12 pcs. **$2.00 ea.**

G17572 **12" STRAIGHT** Pk 12 pcs. **$2.30 ea.**

G17611 **12" TAPER** Pk 4 sets. **$10.25 /set.**

G17653 **TEALIGHT** Pk 6 pcs. **$3.50 ea.**

G17630 **VOTIVE** Pk 6 pcs. **$5.00 ea.**

Orange

G20275 **3X6 PILLAR** Pk 12 pcs. **$7.00 ea.**

G20271 **10" STRAIGHT** Pk 12 pcs. **$2.00 ea.**

G20265 **12" STRAIGHT** Pk 12 pcs. **$2.30 ea.**

G20272 **12" TAPER** Pk 4 sets. **$10.25 /set.**

G20274 **TEALIGHT** Pk 6 pcs. **$3.50 ea.**

G20273 **VOTIVE** Pk 6 pcs. **$5.00 ea.**

Ochre

G17658 **3X6 PILLAR** Pk 12 pcs. **$7.00 ea.**

G17588 **10" STRAIGHT** Pk 12 pcs. **$2.00 ea.**

G17573 **12" STRAIGHT** Pk 12 pcs. **$2.30 ea.**

G17606 **12" TAPER** Pk 4 sets. **$10.25 /set.**

G17638 **TEALIGHT** Pk 6 pcs. **$3.50 ea.**

G17635 **VOTIVE** Pk 6 pcs. **$5.00 ea.**

Yellow

G19625 **3X6 PILLAR** Pk 12 pcs. **$7.00 ea.**

G19606 **10" STRAIGHT** Pk 12 pcs. **$2.00 ea.**

G19626 **12" STRAIGHT** Pk 12 pcs. **$2.30 ea.**

G19613 **12" TAPER** Pk 4 sets. **$10.25 /set.**

G19618 **TEALIGHT** Pk 6 pcs. **$3.50 ea.**

G19617 **VOTIVE** Pk 6 pcs. **$5.00 ea.**

Sage

G17660 **3X6 PILLAR** Pk 12 pcs. **$7.00 ea.**

G17599 **10" STRAIGHT** Pk 12 pcs. **$2.00 ea.**

G17575 **12" STRAIGHT** Pk 12 pcs. **$2.30 ea.**

G17607 **12" TAPER** Pk 4 sets. **$10.25 /set.**

G17651 **TEALIGHT** Pk 6 pcs. **$3.50 ea.**

G17636 **VOTIVE** Pk 6 pcs. **$5.00 ea.**

Olive

G17661 **3X6 PILLAR** Pk 12 pcs. **$7.00 ea.**

G17598 **10" STRAIGHT** Pk 12 pcs. **$2.00 ea.**

G17574 **12" STRAIGHT** Pk 12 pcs. **$2.30 ea.**

G17613 **12" TAPER** Pk 4 sets. **$10.25 /set.**

G17650 **TEALIGHT** Pk 6 pcs. **$3.50 ea.**

G17637 **VOTIVE** Pk 6 pcs. **$5.00 ea.**

Dark Green

G19190 **3X6 PILLAR** Pk 12 pcs. **$7.00 ea.**

G19206 **10" STRAIGHT** Pk 12 pcs. **$2.00 ea.**

G19210 **12" STRAIGHT** Pk 12 pcs. **$2.30 ea.**

G19202 **12" TAPER** Pk 4 sets. **$10.25 /set.**

G19192 **TEALIGHT** Pk 6 pcs. **$3.50 ea.**

G19196 **VOTIVE** Pk 6 pcs. **$5.00 ea.**

Hunter Green

G17662 **3X6 PILLAR** Pk 12 pcs. **$7.00 ea.**

G17600 **10" STRAIGHT** Pk 12 pcs. **$2.00 ea.**

G17576 **12" STRAIGHT** Pk 12 pcs. **$2.30 ea.**

G17612 **12" TAPER** Pk 4 sets. **$10.25 /set.**

G17652 **TEALIGHT** Pk 6 pcs. **$3.50 ea.**

G17634 **VOTIVE** Pk 6 pcs. **$5.00 ea.**

Seafoam

G19622 **3X6 PILLAR** Pk 12 pcs. **$7.00 ea.**

G19609 **10" STRAIGHT** Pk 12 pcs. **$2.00 ea.**

G19603 **12" STRAIGHT** Pk 12 pcs. **$2.30 ea.**

G19610 **12" TAPER** Pk 4 sets. **$10.25 /set.**

G19621 **TEALIGHT** Pk 6 pcs. **$3.50 ea.**

G19614 **VOTIVE** Pk 6 pcs. **$5.00 ea.**

PRODUCT CARE | Unless otherwise noted – ***Textiles:*** Machine wash cold, tumble dry low | ***Ceramics:*** Dishwasher and microwave safe | ***Glass:*** Dishwasher safe | ***Candles:*** Trim wick to 1/4 inch every 4 hours of burn time

Teal

G17664 **3X6 PILLAR** Pk 12 pcs. **$7.00 ea.**

G17592 **10" STRAIGHT** Pk 12 pcs. **$2.00 ea.**

G17582 **12" STRAIGHT** Pk 12 pcs. **$2.30 ea.**

G17618 **12" TAPER** Pk 4 sets. **$10.25 /set.**

G17647 **TEALIGHT** Pk 6 pcs. **$3.50 ea.**

G17622 **VOTIVE** Pk 6 pcs. **$5.00 ea.**

Navy

G19189 **3X6 PILLAR** Pk 12 pcs. **$7.00 ea.**

G19205 **10" STRAIGHT** Pk 12 pcs. **$2.00 ea.**

G19209 **12" STRAIGHT** Pk 12 pcs. **$2.30 ea.**

G19203 **12" TAPER** Pk 4 sets. **$10.25 /set.**

G19194 **TEALIGHT** Pk 6 pcs. **$3.50 ea.**

G19198 **VOTIVE** Pk 6 pcs. **$5.00 ea.**

Blue Denim

G17666 **3X6 PILLAR** Pk 12 pcs. **$7.00 ea.**

G17590 **10" STRAIGHT** Pk 12 pcs. **$2.00 ea.**

G17581 **12" STRAIGHT** Pk 12 pcs. **$2.30 ea.**

G17620 **12" TAPER** Pk 4 sets. **$10.25 /set.**

G17646 **TEALIGHT** Pk 6 pcs. **$3.50 ea.**

G17623 **VOTIVE** Pk 6 pcs. **$5.00 ea.**

Blue

G17668 **3X6 PILLAR** Pk 12 pcs. **$7.00 ea.**

G17589 **10" STRAIGHT** Pk 12 pcs. **$2.00 ea.**

G17585 **12" STRAIGHT** Pk 12 pcs. **$2.30 ea.**

G17619 **12" TAPER** Pk 4 sets. **$10.25 /set.**

G17645 **TEALIGHT** Pk 6 pcs. **$3.50 ea.**

G17626 **VOTIVE** Pk 6 pcs. **$5.00 ea.**

Gray

G17669 **3X6 PILLAR** Pk 12 pcs. **$7.00 ea.**

G17603 **10" STRAIGHT** Pk 12 pcs. **$2.00 ea.**

G17570 **12" STRAIGHT** Pk 12 pcs. **$2.30 ea.**

G17609 **12" TAPER** Pk 4 sets. **$10.25 /set.**

G17640 **TEALIGHT** Pk 6 pcs. **$3.50 ea.**

G17629 **VOTIVE** Pk 6 pcs. **$5.00 ea.**

Black

G19191 **3X6 PILLAR** Pk 12 pcs. **$7.00 ea.**

G19207 **10" STRAIGHT** Pk 12 pcs. **$2.00 ea.**

G19211 **12" STRAIGHT** Pk 12 pcs. **$2.30 ea.**

G19200 **12" TAPER** Pk 4 sets. **$10.25 /set.**

G19193 **TEALIGHT** Pk 6 pcs. **$3.50 ea.**

G19197 **VOTIVE** Pk 6 pcs. **$5.00 ea.**

Retired Colors

5 colors saying goodbye! these colors have been retired. get yours before they're gone!

Lavender

G17656 **3X6 PILLAR** Pk 12 pcs. **$7.00 ea.**

G17595 **10" STRAIGHT** Pk 12 pcs. **$2.00 ea.**

G17579 **12" STRAIGHT** Pk 12 pcs. **$2.30 ea.**

G17615 **12" TAPER** Pk 4 sets. **$10.25 /set.**

G17642 **TEALIGHT** Pk 6 pcs. **$3.50 ea.**

G17633 **VOTIVE** Pk 6 pcs. **$5.00 ea.**

Blush

G17654 **3X6 PILLAR** Pk 12 pcs. **$7.00 ea.**

G17594 **10" STRAIGHT** Pk 12 pcs. **$2.00 ea.**

G17580 **12" STRAIGHT** Pk 12 pcs. **$2.30 ea.**

G17616 **12" TAPER** Pk 4 sets. **$10.25 /set.**

G17644 **TEALIGHT** Pk 6 pcs. **$3.50 ea.**

G17627 **VOTIVE** Pk 6 pcs. **$5.00 ea.**

Plum

G17659 **3X6 PILLAR** Pk 12 pcs. **$7.00 ea.**

G17597 **10" STRAIGHT** Pk 12 pcs. **$2.00 ea.**

G17578 **12" STRAIGHT** Pk 12 pcs. **$2.30 ea.**

G17614 **12" TAPER** Pk 4 sets. **$10.25 /set.**

G17639 **TEALIGHT** Pk 6 pcs. **$3.50 ea.**

G17628 **VOTIVE** Pk 6 pcs. **$5.00 ea.**

Slate Blue

G17665 **3X6 PILLAR** Pk 12 pcs. **$7.00 ea.**

G17593 **10" STRAIGHT** Pk 12 pcs. **$2.00 ea.**

G17584 **12" STRAIGHT** Pk 12 pcs. **$2.30 ea.**

G17617 **12" TAPER** Pk 4 sets. **$10.25 /set.**

G17649 **TEALIGHT** Pk 6 pcs. **$3.50 ea.**

G17624 **VOTIVE** Pk 6 pcs. **$5.00 ea.**

Light Blue

G17667 **3X6 PILLAR** Pk 12 pcs. **$7.00 ea.**

G17591 **10" STRAIGHT** Pk 12 pcs. **$2.00 ea.**

G17583 **12" STRAIGHT** Pk 12 pcs. **$2.30 ea.**

G17621 **12" TAPER** Pk 4 sets. **$10.25 /set.**

G17648 **TEALIGHT** Pk 6 pcs. **$3.50 ea.**

G17625 **VOTIVE** Pk 6 pcs. **$5.00 ea.**

PRODUCT CARE | Unless otherwise noted – ***Textiles:*** Machine wash cold, tumble dry low | ***Ceramics:*** Dishwasher and microwave safe | ***Glass:*** Dishwasher safe | ***Candles:*** Trim wick to 1/4 inch every 4 hours of burn time

2X5 PILLAR Pk 12 pcs. **$3.00 ea.**
Burn time 32 hrs.

100054 **WHITE**
100055 **IVORY**

2X8 PILLAR Pk 12 pcs. **$4.25 ea.**
Burn time 52 hrs.

100056 **WHITE**
100057 **IVORY**

3X3 PILLAR Pk 12 pcs. **$3.75 ea.**
Burn time 32 hrs.

100060 **WHITE** ★
100061 **IVORY** ★

3X4 PILLAR Pk 12 pcs. **$4.50 ea.**
Burn time 46 hrs.

100062 **WHITE** ★
100063 **IVORY** ★

3X6 PILLAR Pk 12 pcs. **$7.00 ea.**
Burn time 85 hrs.

100064 **WHITE**
100065 **IVORY**

3X8 PILLAR Pk 6 pcs. **$8.50 ea.**
Burn time 115 hrs.

100066 **WHITE**
100067 **IVORY** ★

3X10 PILLAR Pk 6 pcs. **$10.75 ea.**
Burn time 145 hrs.

100068 **WHITE**
100069 **IVORY**

3X12 PILLAR Pk 6 pcs. **$13.00 ea.**
Burn time 175 hrs.

100070 **WHITE** ★
100071 **IVORY**

4X6 PILLAR Pk 6 pcs. **$11.00 ea.**
Burn time 130 hrs.

100074 **WHITE** ★
100075 **IVORY** ★

4X4 PILLAR Pk 6 pcs. **$7.75 ea.**
Burn time 75 hrs.

100072 **WHITE** ★
100073 **IVORY** ★

2X2 PILLAR S/4 Pk 12 pcs. **$11.50 /set.**
Burn time 15 hrs.

100052 **WHITE** ★
100053 **IVORY** ★

210915 **TEALIGHT CANDLE S/100** (White) Paraffin wax, aluminum cup. 0.5"H x 1.5"Dia. Burn time 4.5 hrs. Pk 6 sets. **$10.00 /set.**

207834 **8 HOUR EVENT TEALIGHT CANDLE S/50** (White) Paraffin wax, aluminum cup. Retail-ready packaging. 0.875"H x 1.5"Dia. Burn time 8 hrs. Pk 4 sets. **$12.50 /set**

710324 **SHIMMER TEALIGHTS SET OF 12** (Gold) Tealight: 0.63"H x 1.5"D. Burn time 3 hrs hours. Pk 12 sets. **$7.50 /set.**

610799 **TEALIGHT CANDLE S/25** (White) Paraffin wax. Clear plastic cup. Retail-ready packaging. 0.65"H x 1.5"Dia.Burn time 3 hrs. Pk 6 sets. **$12.00 /set.**

G16140 **TEALIGHT CANDLE S/18** (White) Paraffin wax, aluminum cup, 100% cotton wick. Retail-ready packaging. 0.5"H x 1.5"D. Burn time 4 hrs. Pk 20 sets. **$2.75 /set.**

310003 **BASIC TEALIGHT CANDLE S/12** (White) Paraffin wax, clear plastic cup. Retail-ready packaging. 0.65"H x 1.5"Dia. Burn time 3 hrs. Pk 12 sets. **$7.50 /set.**

410008 **JUMBO TEALIGHT CANDLE S/4** (White) Paraffin wax, aluminum cup. Oversized. Retail-ready packaging. 0.88"H x 2.38"Dia. Burn time 6 hrs. Pk 6 sets. **$7.50 /set.**

VOTIVE S/6 Paraffin wax. Retail-ready packaging. 1.25"H x 1.5"D.Burn time 8 hrs. Pk 12 sets. **$8.25 /set.**

100050 (White)

100051 (Ivory)

010014 **WAX FIX-IT BUTTONS** (White) Paraffin wax. 15 adhesive buttons per package. Fixes candles in holders to keep them upright. Peggable packaging. 4"W x 5"H. Pk 30 pkgs. **$1.65 ea.**

204614 **TEALIGHT S/6** (White)
1.38"H x 1.5"Dia. Pk 12 sets. **$7.50 /set.**

204615 **TEALIGHT S/6** (Ivory)
1.38"H x 1.5"Dia. Pk 12 sets. **$7.50 /set.**

The Flameless and Stylish Way to Enjoy Candlelight

204616 **VOTIVE S/4** (White)
1.75"H x 1.5"Dia. Pk 12 sets. **$7.25 /set.**

204617 **VOTIVE S/4** (Ivory)
1.75"H x 1.5"Dia. Pk 12 sets. **$7.25 /set.**

shop **tag** candles online 24/7

204602 **4X4 LED PILLAR**
(Ivory) Pk 6 pcs. **$9.00 ea.**

204606 **3X4 LED PILLAR**
(Ivory) Pk 6 pcs. **$6.00 ea.**

204604 **4X6 LED PILLAR**
(Ivory) Pk 6 pcs. **$12.50 ea.**

RIBBED LED PILLAR CANDLE (Ivory) Paraffin wax, plastic. Flameless led wax candle. LED light emulates the glow of a real candle. On/off/5 hr timer. Requires 2 AA batteries, not included.

A G21068 **3X4** 3"L x 3"W x 4"H. Pk 6 pcs. **$7.00 ea.**

B G21071 **3X6** 3"L x 3"W x 6"H. Pk 6 pcs. **$8.00 ea.**

G18396 **RIBBED LED TAPERS S/2** (Ivory) Paraffin wax, plastic. Flameless led wax candle w ribbed texture. Led light emulates the glow of a real candle. On/off/5 hr timer. Each requires 2 aaa batteries, not included. Retail-ready packaging. 0.9"L x 0.9"W x 10"H. Pk 6 sets. **$15.00 /set.**

204608 **3X6 LED PILLAR** (Ivory) Pk 6 pcs. **$7.25 ea.**

204611 **3X8 LED PILLAR** (Ivory) Pk 6 pcs. **$9.00 ea.**

G18397 **SPIRAL LED TAPERS S/2** (Ivory) Paraffin wax, plastic. Flameless led wax candle. Led light emulates the glow of a real candle. On/off/5 hr timer. Each requires 2 aaa batteries, not included. Retail-ready packaging. 0.9"L x 0.9"W x 10"H. Pk 6 sets. **$15.00 /set.**

PRODUCT CARE | Unless otherwise noted – ***Textiles:*** Machine wash cold, tumble dry low | ***Ceramics:*** Dishwasher and microwave safe | ***Glass:*** Dishwasher safe | ***Candles:*** Trim wick to 1/4 inch every 4 hours of burn time

tag BRANDED UNIVERSAL DISPLAY

G19339 **4 FT UNIVERSAL DISPLAY**
14.5"D x 48"W x 84"H.
Pk 1 pc. **$650.00 ea.***

Purchase a 4ft **tag** branded universal display and a minimum of $2000 of wholesale product and get **$350** at wholesale of **FREE** goods.

G19351 **4 FOOT ACRYLIC FENCES S/3**
48"W x 4"H. 1/8" thick.
Pk 1 pc. **$25.00 ea.**

G19340 **2 FT UNIVERSAL DISPLAY**
14.5"D x 24"W x 84"H.
Pk 1 pc. **$475.00 ea.***

Purchase a 2ft **tag** branded universal display and a minimum of $1000 of wholesale product and get **$250** at wholesale of **FREE** goods.

G19352 **2 FOOT ACRYLIC FENCES S/3**
24"W x 4"H. 1/8" thick.
Pk 1 pc. **$15.00 /set.**

*any customer discounts or loyalty program discounts do not apply to displays

CUSTOMIZABLE SHELVING!

display on an angle!

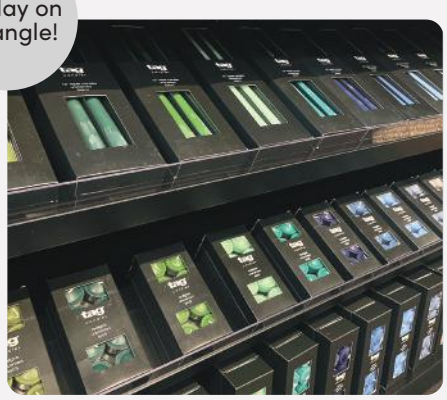

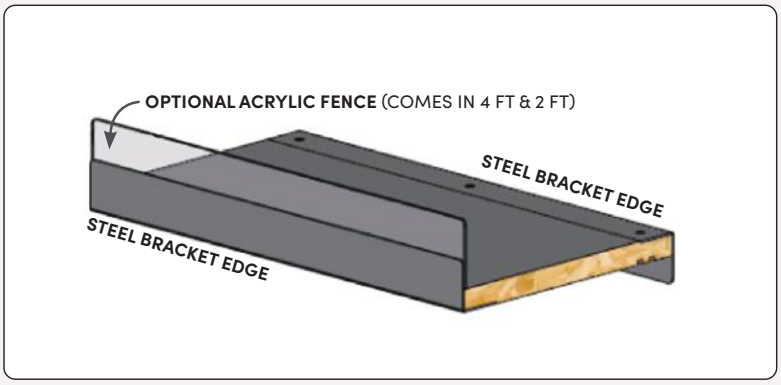

Adjustable Shelving: One fixed shelf, five adjustable shelves. Shelves can be used angled with or without acrylic fences or flat to suit your needs. Comes with wall securing hardware, adjustable feet for leveling.

Bow-free Shelves: Our display and shelves are finished with black melamine veneer and feature black power coated steel shelf edges to prevent bowing.

PRODUCT CARE | Unless otherwise noted – ***Textiles:*** Machine wash cold, tumble dry low | ***Ceramics:*** Dishwasher and microwave safe | ***Glass:*** Dishwasher safe | ***Candles:*** Trim wick to 1/4 inch every 4 hours of burn time

PEACH
BLOSSOM
ESSENTIAL OIL
tag
PALO
SANTO
ESSENTIAL OIL
tag
PERFUMED CLAY

Home Fragrance

A Diverse Collection of Fragrances Crafted with Premium Ingredients to Create a Long Lasting and Captivating Aroma for Every Room in the Home.

5 FRAGRANCES TO CHOOSE FROM

Transform your surroundings with our home fragrance collection, a curated selection of five distinct and captivating aromas designed to elevate your lifestyle.

- Premium quality and natural
- Crafted with pure fragrance oils for a superior scent; paraben free and never tested on animals
- Versatile formats
- Options for every room in the home
- Promotes relaxation
- Soothing notes selected to create calm and tranquility

PEACH BLOSSOM

Peach Blossom

A bright mood boosting scent with sweet and floral notes that bring a touch of springtime to your home.

Fragrance notes of pear, orange, lemon, bergamot, freesia, rose, jasmine, lily of the valley, tea, thyme, sage, peach, cedar, patchouli, musk & vanilla.

PALO SANTO

Palo Santo

A calming and purifying fragrance made with earthy fragrance notes, known for its ability to promote relaxation and balance.

Fragrance notes of eucalyptus, pine, ginger, saffron, jasmine, orange flower, guaiawood, cedar, rose, musk, patchouli, tonka & leather.

WILD FERN & ROSES

Wild Fern & Roses

A delicate blend of earthy fern and blooming roses, evoking the serene beauty of a woodland glade.

Fragrance notes of rose, geranium, orange, greens, lily of the valley, jasmine, sandalwood, musk & amber.

PRODUCT CARE | Unless otherwise noted – ***Textiles:*** Machine wash cold, tumble dry low | ***Ceramics:*** Dishwasher and microwave safe | ***Glass:*** Dishwasher safe | ***Candles:*** Trim wick to 1/4 inch every 4 hours of burn time

VIOLET MOSS

Violet Moss

A calming fragrance that captures the essence of a serene forest, blending sweet notes of violet and lavender finished with a touch of earthy moss.

Fragrance notes of violet, lavender, bergamot, lemon, rosemary, pear, sage, gardenia, ylang ylang, pineapple, neroli, sandalwood, moss, musk & amber.

BERGAMOT & GREEN TEA

Bergamot & Green Tea

A refreshing and invigorating scent, perfect for revitalizing your senses.

Fragrance notes of bergamot, lemon, green tea, lemongrass, cucumber, nutmeg, sage, ginger, pepper, geranium, lily of the valley, rose, jasmine, amber, musk, cedar, moss, patchouli & vanilla.

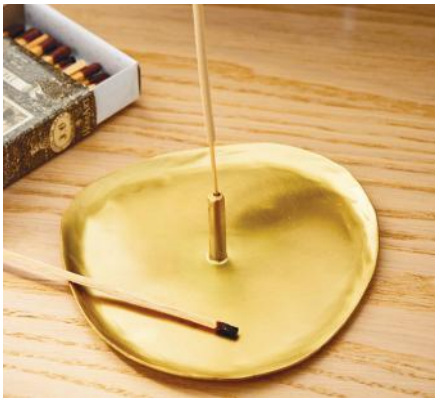

Fill the air with calming fragrance, crafted to turn any space into a moment of ease.

G20010 **YARI INCENSE STICK HOLDER** (Brass) Brass. Wipe clean with cloth. 4.75"L x 4.25"W x 1"H. Pk 4 pcs. **$10.00 ea.**

G20011 **AMANI BOWL INCENSE STICK HOLDER** (Black) Iron. Wipe clean with cloth. 3"L x 3"W x 1"H. Pk 4 pcs. **$8.00 ea.**

G20015 **BLOSSOM INCENSE STICK HOLDER** (Light Gray) Stoneware. Hand crafted. 4"L x 4"W x 1.18"H. Pk 6 pcs. **$7.50 ea.**

G19684 **MARBLE ESSENTIAL OIL BURNER** (White) Marble, metal. Hand carved. Fill bowl with water and essential oil. Wipe clean with damp cloth. Use with standard tealight. 2.75"L x 2.75"W x 4"H. Pk 2 pcs. **$13.00 ea.**

PRODUCT CARE | Unless otherwise noted – ***Textiles:*** Machine wash cold, tumble dry low | ***Ceramics:*** Dishwasher and microwave safe | ***Glass:*** Dishwasher safe | ***Candles:*** Trim wick to 1/4 inch every 4 hours of burn time

PALO SANTO

ESSENTIAL OIL
Glass, plastic, fragrance essential oil. Use with diffusers. Always dilute essential oil with water. Bottle: 1"L x 1"W x 2.5"H0 0 oz; Packaging: 2.75"L x 1.25"W x 4"H. Pk 4 pcs. **$3.50 ea.**

G20702

SOY WAX CANDLE
Glass, soy wax, cotton wick, fragrance. Candle: 3.1"L x 3.1"W x 3.5"H; Packaging: 3.5"L x 3.5"W x 3.75"H. Burn time 40 hours. Pk 4 pcs. **$11.00 ea.**

G20722

REED DIFFUSER
Glass, rattan reeds, fragrance. Last approx. 3 to 4 months. Diffuser: 3.25"L x 1.75"W x 4.5"H 5 oz; Packaging: 3.5"L x 2"W x 10"H. Pk 4 pcs. **$11.75 ea.**

G20712

INCENSE STICKS S/30
Wood powder, fragrance. Incense stick: 0.05"L x 0.05"W x 10.24"H; Packaging: 2"L x 0.75"W x 10.5"H. Burn time 30 minutes. Pk 12 sets. **$4.00 /set.**

G20707

PERFUMED CLAY MEDALLION
Clay, cord, fragrance. Hang in small spaces such as closets. Do not put on top of items as oil may cause stains. Clay: 2.25"L x 0.5"W x 3.25"H; Packaging: 5"L x 1"W x 3.5"H. Pk 4 pcs. **$6.50 ea.**

G20717

PAPER INCENSE S/10
Paper, ceramic, fragrance, non-flammable felt. Paper incense. Ceramic dish: 4"L x 4"W x 0.25"H; Packaging: 4.25"L x 4.25"W x 1.75"H. Burn time 20 minutes*. Pk 4 sets. **$15.50 /set.**

G20701
Incense: 3.75"L x 0.85"W

INCENSE REFILLS S/5
Paper, fragrance, non-flammable felt. Packaging: 3.5"L x 1.25"W x 5.5"H. Burn time 20 minutes*. Pk 4 sets. **$4.25 /set.**

G20726
Incense: 3.75"L x 0.85"W

*Burn time varies by shape and fragrance. Most burn about 20 minutes, but palo santo is the exception at 15 minutes.

WILD FERN & ROSE	VIOLET MOSS	BERGAMOT & GREEN TEA	PEACH BLOSSOM
G19694	G19696	G19695	G19697
G20718	G20720	G20719	G20721
G20708	G20710	G20709	G20711
G20703	G20705	G20704	G20706
G20713	G20715	G20714	G20716
G19664 Incense: 2.14”L x 3.93”W	G19666 Incense: 2.75”L x 2.93”W	G19665 Incense: 3.95”L x 1.37”W	G19667 Incense: 3.95”L x 2.5”W
G20723 Incense: 2.14”L x 3.93”W	G20724 Incense: 2.75”L x 2.93”W	G20727 Incense: 3.95”L x 1.37”W	G20725 Incense: 3.95”L x 2.5”W

PRODUCT CARE | Unless otherwise noted – ***Textiles:*** Machine wash cold, tumble dry low | ***Ceramics:*** Dishwasher and microwave safe | ***Glass:*** Dishwasher safe | ***Candles:*** Trim wick to 1/4 inch every 4 hours of burn time

Explore our diverse home fragrance collection, created with premium ingredients and featuring packaging designed for a seamless and visually appealing display.

see it in action!

INCENSE STICKS
a traditional and aromatic experience, perfect for creating a peaceful ambiance

REED DIFFUSER
a stylish and effortless way to infuse your space with fragrance

PAPER INCENSE *(+ paper refills)*
a unique and elegant way to fragrance your space, providing a gentle aroma that subtly transforms your enviroment

CANDLE
a classic and comforting way to enjoy your favorite scents

PERFUMED CLAY MEDALLION
a unique and decorative piece that releases a subtle fragrance over time.

designed to hang. do not put the medallion in dresser drawers or on top of items as oil may cause stains.

ESSENTIAL OIL
versatile and customizable, use with essential oil burner by diluting with water or use to refresh clay medallions and paper fragrance

PRODUCT CARE | Unless otherwise noted – ***Textiles:*** Machine wash cold, tumble dry low | ***Ceramics:*** Dishwasher and microwave safe | ***Glass:*** Dishwasher safe | ***Candles:*** Trim wick to 1/4 inch every 4 hours of burn time

HELLO

Door Mats

Natural coir mats made from natural coconut husk fibers to trap dirt at the door – sustainable, biodegradable, and durable.

PRODUCT CARE | Unless otherwise noted – ***Textiles:*** Machine wash cold, tumble dry low | ***Ceramics:*** Dishwasher and microwave safe | ***Glass:*** Dishwasher safe | ***Candles:*** Trim wick to 1/4 inch every 4 hours of burn time

NATURAL COIR MATS
durable + stylish

Our coir mats are a customer favorite for a reason! Made from natural coconut husk fibers, sustainable, biodegradable, and provide superior durability and trap dirt and debris at your entryway.

We offer a variety of sizes to fit any entryway:
Basic: Perfect for standard doorways (30" x 17" and 30" x 18")
Estate: Makes a grand statement for large entryways (40" x 17" and 40" x 18")

Non-slip coir mats! Our non-slip PVC-backed coir mats come in basic and shaped mats, a great value! *Sold on page 226.*

Heavy-Duty Construction: All **tag** coir mats feature a durable build for long-lasting performance.

from coconut to fiber to coir mat!
our coir mats are woven, cut, and dyed by skilled artisans!

100% Natural Coir 30 X 17 Basic

Hand spun coir. Hand painted. Best maintained under a protected area. Shake or brush clean. Header card. Handle. **30"L x 17"W x 1"H.** Pk 3 pcs. **$15.50 ea.**

new! G22616 **TULIP FLOWER** (Multi).

G21994 **LINDEN LEAF WELCOME** (Multi)

G21360 **FIELD FLOWER** (Multi) ★

G21351 **OSAKA FLOWER** (Multi) ★

100% Natural Coir 30 X 17 Basic

Hand spun coir. Hand painted. Best maintained under a protected area.
Shake or brush clean. Header card. Handle. **30"L x 17"W x 1"H.** Pk 3 pcs. **$15.50 ea.**

G21362 **POPPY** (Multi) ★

G19740 **BEE HAPPY WILDFLOWER** (Multi) ★

G21980 **WELCOME TO OUR HOME** (Multi)

G20041 **DOTS** (Black)

G19673 **FLOWER** (Multi)

G19706 **SUMMER LIVING STRIPE** (Blue Multi) ★

PRODUCT CARE | Unless otherwise noted – ***Textiles:*** Machine wash cold, tumble dry low | ***Ceramics:*** Dishwasher and microwave safe | ***Glass:*** Dishwasher safe | ***Candles:*** Trim wick to 1/4 inch every 4 hours of burn time

100% Natural Coir 30 X 17 Basic

Hand spun coir. Hand painted. Best maintained under a protected area.
Shake or brush clean. Header card. Handle. **30"L x 17"W x 1"H.** Pk 3 pcs. **$15.50 ea.**

G19729 **FLORAL VINE** (Black) ★

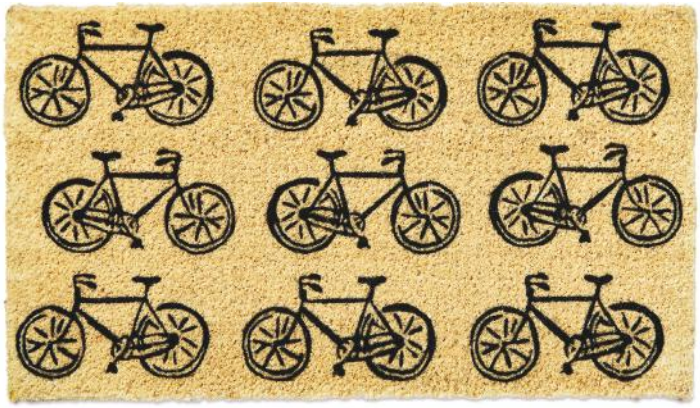

G19728 **BIKES** (Black)

G21373 **FLOWER CASCADE** (Multi) ★

G19701 **BLOOMING WELCOME** (Multi) ★

G22004 **POP OF FLOWERS** (Multi)

G19702 **BLOOMING** (Multi) ★

100% Natural Coir 30 X 17 Basic

Hand spun coir. Hand painted.Best maintained under a protected area.
Shake or brush clean.Header card. Handle. **30"L x 17"W x 1"H.** Pk 3 pcs. **$15.50 ea.**

G19736 **ORANGES** (Multi) ★

G19675 **HONEY LEMON** (Multi)

G21982 **LEMONS** (Multi)

G21983 **LIMES** (Multi)

G21984 **STRAWBERRIES** (Multi)

G19797 **LEMONCELLO** (Yellow Multi) ★

PRODUCT CARE | Unless otherwise noted – ***Textiles:*** Machine wash cold, tumble dry low | ***Ceramics:*** Dishwasher and microwave safe | ***Glass:*** Dishwasher safe | ***Candles:*** Trim wick to 1/4 inch every 4 hours of burn time

100% Natural Coir 30 X 17 Basic

Hand spun coir. Hand painted. Best maintained under a protected area.
Shake or brush clean.Header card. Handle. **30"L x 17"W x 1"H.** Pk 3 pcs. **$15.50 ea.**

G19739 **BLACK CROW** (Natural) ★

G19785 **BEE FLOWERS** (Multi)

G21989 **SKETCHED HUMMINGBIRD** (Multi)

G21988 **MODERN CARDINAL** (Multi)

G22002 **WHITE DAISIES** (Multi)

G22003 **ORANGE FLOWER** (Multi)

100% Natural Coir 30 X 17 Basic

Hand spun coir. Hand painted. Best maintained under a protected area.
Shake or brush clean. Header card. Handle. **30"L x 17"W x 1"H.** Pk 3 pcs. **$15.50 ea.**

G20040 **POTTED PLANTS** (Green Multi)

G21985 **GARDEN BUG** (Multi)

G21998 **SKETCHED FLOWERS** (Multi)

G22001 **JUNGLE GREEN** (Multi)

G22000 **LINE LEAF** (Multi)

G21993 **MOD FLOWER CHECKER** (Multi)

PRODUCT CARE | Unless otherwise noted – ***Textiles:*** Machine wash cold, tumble dry low | ***Ceramics:*** Dishwasher and microwave safe | ***Glass:*** Dishwasher safe | ***Candles:*** Trim wick to 1/4 inch every 4 hours of burn time

100% Natural Coir 30 X 17 Basic

Hand spun coir. Hand painted. Best maintained under a protected area. Shake or brush clean.
Header card. Handle. **30"L x 17"W x 1"H.** Pk 3 pcs. **$15.50 ea.**

G21992 **FLORAL TILES** (Multi)

G22008 **HELLO DAISY** (Multi)

100% Natural Coir 40 X 17 Estate

Hand spun coir. Hand painted. Best maintained under a protected area. Shake or brush clean. Header card. Handle. 40"L x 17"W x 1"H. Pk 3 pcs. **$21.00 ea.**

G19742 **SAGE WELCOME** (Multi) ★

G21374 **FLOWER CASCADE** (Multi) ★

100% Natural Coir 40 X 17 Estate

Hand spun coir. Hand painted. Best maintained under a protected area. Shake or brush clean. Header card. Handle. 40"L x 17"W x 1"H. Pk 3 pcs. **$21.00 ea.**

G21999 **SKETCHED FLOWERS** (Multi)

G21990 **SKETCHED HUMMINGBIRD** (Multi)

G21361 **FIELD FLOWER** (Multi) ★

G21363 **POPPY** (Multi)

PRODUCT CARE | Unless otherwise noted – ***Textiles:*** Machine wash cold, tumble dry low | ***Ceramics:*** Dishwasher and microwave safe | ***Glass:*** Dishwasher safe | ***Candles:*** Trim wick to 1/4 inch every 4 hours of burn time

100% Natural Coir 40 X 17 Estate

Hand spun coir. Hand painted. Best maintained under a protected area. Shake or brush clean. Header card. Handle. 40"L x 17"W x 1"H. Pk 3 pcs. **$21.00 ea.**

G19674 **BEE AND FLOWER** (Multi)

Non-Slip Coir 30 X 17 Embossed

Coir, non-slip back. Header card. No handle. 30"L x 17"W x 1"H.

G22007 **BIKE COIR INLAY RUBBER DOORMAT** (Multi)
Rubber, coir. Coir design embedded into rubber mat.
Pk 3 pcs. **$17.00 ea.**

G22006 **BEE OUR GUEST** (Multi)
PVC, rubber, coir. Embossed with rubber details.
Pk 3 pcs. **$15.00 ea.**

G22005 **HELLO EMBOSSED** (Multi) Pk 3 pcs. **$10.00 ea.**

Non-Slip Coir 30 X 17 Basic

Coir, non-slip. No handle. Best maintained under protected area.
Shake or brush clean. Header card. No handle.

30"L x 17"W x 1"H. Pk 3 pcs. **$10.00 ea.**

new! G22617 **RETRO BLOOM** (Multi)

G19741 **HELLO SUNSHINE** (Multi)

G19737 **HAPPY FLOWERS** (Multi)

G19732 **HAPPY PLACE** (Black)

G21353 **DON'T FORGET** (Multi)

PRODUCT CARE | Unless otherwise noted – ***Textiles:*** Machine wash cold, tumble dry low | ***Ceramics:*** Dishwasher and microwave safe | ***Glass:*** Dishwasher safe | ***Candles:*** Trim wick to 1/4 inch every 4 hours of burn time

Non-Slip Coir 30 X 17 Basic

Coir, non-slip No handle. Best maintained under protected area. Shake or brush clean. Header card.
No handle. **30"L x 17"W x 1"H.** Pk 3 pcs. **$10.00 ea.**

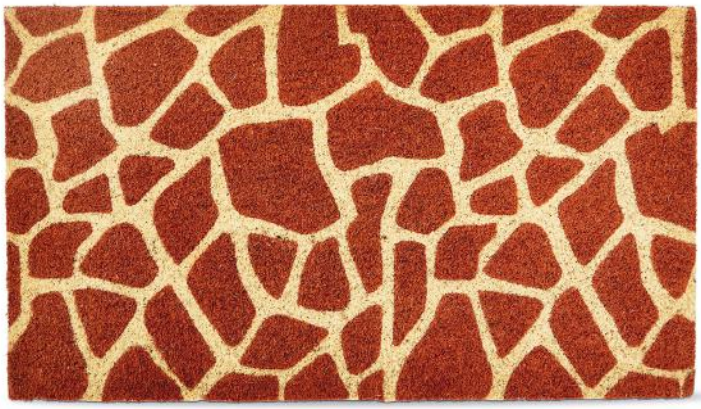

G21986 **GIRAFFE** (Multi)

G21987 **ZEBRA** (Multi)

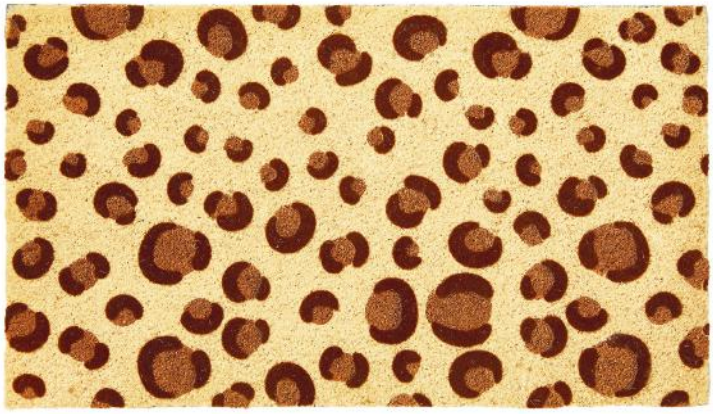

G21359 **LEOPARD PRINT** (Multi)

G21995 **MULTI COLOR WEAVE** (Multi)

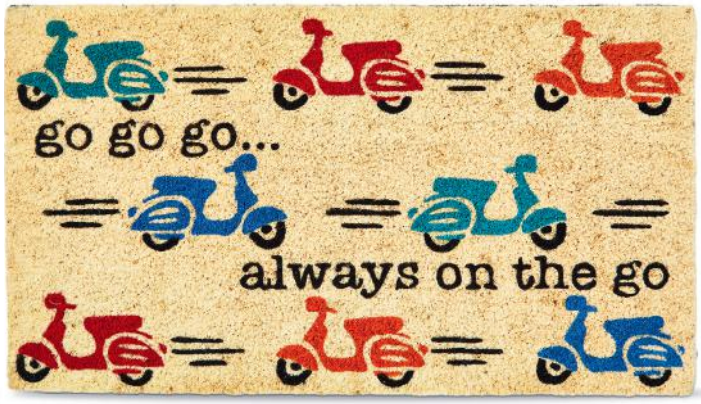

G21996 **SCOOTER ON THE GO** (Multi)

Non-Slip Coir
Shaped

Coir, non-slip back.
Best maintained under protected area. Shake or brush clean.
Header card. No Handle.

30"L x 17"W x 1"H

G21997 **SCALLOP CONEFLOWER** (Multi) Pk 3 pcs. **$11.50 ea.**

G21991 **WAVY** (Multi) Pk 3 pcs. **$11.50 ea.**

G21123 **RAINBOW SHAPED** (Multi) Pk 3 pcs. **$11.50 ea.**

G19738 **WELCOME SHAPED** (Multi) Pk 3 pcs. **$11.50 ea.**

G19672 **BEE SHAPED** (Multi) Pk 3 pcs. **$15.00 ea.**

PRODUCT CARE | Unless otherwise noted – ***Textiles:*** Machine wash cold, tumble dry low | ***Ceramics:*** Dishwasher and microwave safe | ***Glass:*** Dishwasher safe | ***Candles:*** Trim wick to 1/4 inch every 4 hours of burn time

Non-Slip Coir **Shaped**

Coir. Best maintained under protected area.
Shake or brush clean. Header card. No Handle. 30"L x 17"W x 1"H. Pk 3 pcs. **$11.50 ea.**

G21978 **BONJOUR** (Multi)

G21979 **WELCOME FLOWER GARLAND** (Multi)

G21981 **HELLO SUNSHINE** (Multi)

Coir Mat Hangers

Merchandising Solution From tag!
Make standout product displays with tag branded wooden hangers. An attractive way to merchandise and effectively showcase coir mats, runners, rugs, tablecloths, and so much more! Each hanger features metal clips that securely hold items in place, with full swivel head to make visual merchandising a breeze for your store.

G17507 **TAG BRANDED WOODEN HANGER S/12**
(Brown) Wood, Metal. Hangers with clips, full swivel head. 13.75"L x 7.5"W x .50"H. Pk 1 set. **$33.00/set.**

Coir mat Display

G11814 **COIR MAT HANGING DISPLAY**
(Black) Metal. Powder-coated.
38"L x 13.58"W x 48 - 75"H.
Pk 1 pc. **$85.00 ea.**

TO OFFSET THE COST OF DISPLAY:
Purchase our display & choose 27 (30"L x 18"W or 30"L x 17"W) coir mats. You will be charged for 24 mats; 3 mats will be included FREE.

Heavy duty steel w durable powder coated finish

Includes hanging hooks to display 24 styles

Locking industrial casters

Portability makes it easy to roll outdoors

Adjustable bars allow you to raise or lower to display for estate or basic size mats

Simple assembly required

PRODUCT CARE | Unless otherwise noted - ***Textiles:*** Machine wash cold, tumble dry low | ***Ceramics:*** Dishwasher and microwave safe | ***Glass:*** Dishwasher safe | ***Candles:*** Trim wick to 1/4 inch every 4 hours of burn time

tag A LIFESTYLE BRAND gift & home | representatives & showrooms

MIDWESTERN & CENTRAL US

Johnson Waters Marketing
Steve Johnson
9391 Rosewood Lane N.
Maple Grove, MN 55369
p: 612.839.2102
f: 952.932.7136
contact@johnsonwaters.com
www.johnsonwaters.com
MN, ND, SD, WI, IA, KS, MO, NE

The Link Companies
David Nelson & Bink Johnson
40 John Portman Blvd NW
Suite 1600
Atlanta, GA 30303
p:800.877.5465
info@thelinkcompanies.com
www.thelinkcompanies.com
IL, IN, MI, OH, KY, WV

Blake Road Collection
Erika Dluhi
Dallas World Trade Center
2050 North Stemmons Freeway
Dallas, TX 75207
p: 888.261.1430
customerservice@blakeroad.com
TX, OK, LA, AR

SOUTHEASTERN US

Just Got 2 Have It
AmericasMart Atlanta
40 John Portman Blvd NW
Building 2, Suite 1700
Atlanta, GA 30303
p: 404.749.4850
info@justgot2haveit.com
www.justgot2haveit.com
AL, FL, GA, MS, NC, SC, TN

NORTHEASTERN US

Blake Road Collection
Erika Dluhi
p: 888.261.1430
customerservice@blakeroad.com
NY, NJ, CT, RI, MA, VT, ME, NH

EM Home - Mid-Atlantic
John Grob
9501 East Bexhill Drive
Kensington, MD 20895
p: 301.933.8657 x15
f: 301.933.0239
customerservice@em-home.co
www.em-home.co
DC, DE, MD, PA, VA

WESTERN US

***Bettencourt Group**
Elissa Travers
200 SW Michigan Street
Suite 201
Seattle, WA 98106
p: 206.762.2240
info@bettencourtgroup.com
AK, WA, OR, ID

***Sales Producers**
Bonnie Glushon
Las Vegas World Market Center
455 S. Grand Central Parkway, C1044
Las Vegas, NV 89106
p: 800.346.9613
info@salesproducersinc.com
CA, UT, MT, CO, AZ, NV, NM, HI, WY

EXPORTS

3310 North Elston Avenue, Suite 100
Chicago, IL 60618
export@tagltd.com
p: 800.621.8350

CANADA

***Candym**
49 Riviera Drive
Markham, ON, L3R 5J6
p: 800.263.3552
f: 800.224.8770
info@candym.com

***ATLANTA CORPORATE SHOWROOM**
AmericasMart Atlanta
40 John Portman Blvd NW
Building 2, Suite 1015, 1017, 1019
Atlanta, GA 30303

***DALLAS CORPORATE SHOWROOM**
Dallas World Trade Center
2050 North Stemmons Freeway
WTC - 350
Dallas, TX 75207
p: 972.803.6200
f: 773.871.8432

CHICAGO HOME OFFICE
3310 North Elston Avenue, Suite 100, Chicago, IL 60618
toll free: 800.621.8350 | p: 773.871.1300 | f: 773.871.8432
mail@tagltd.com | tagltd.com

*Showrooms: Atlanta, Dallas, Las Vegas, Seattle and Toronto

tagltd.com
800.621.8350

CUSTOMER INFORMATION GUIDE | CALL 800.621.8350

Office: 3310 North Elston Avenue, Suite 100, Chicago, IL 60618
Warehouse: 815 Chapman Way, Newport News, Virginia 23608
Phone: 773.871.1300 | **Toll-Free:** 800.621.8350 | **Fax**: 773.8718432 | mail@tagltd.com | **tagltd.com**

New Account Contacts
new.accounts@tagltd.com

Phone: 800.621.8350 **Fax:** 773.697.6216

Thank you for considering **tag** products!

The information below is designed to help your business dealings with **tag**. Please feel free to call us at any time, if we may be of further assistance in guiding you through our terms and conditions, which were revised on January 2025.

PRICING

All prices listed in our catalog, **tag**'s website, promotional materials, or quoted by our sales team are wholesale, for each, and are subject to change without prior notice. **tag** reserves the right to adjust prices or administer surcharges at any time due to changes in global or domestic economic factors including but not limited to import tariffs and duties, freight, and or price increases incurred from our supply chain.

NEW CUSTOMERS

Welcome! Please provide us with the following information so that we may properly set up your account: a copy of your resale certificate and complete customer information (either by providing us with a comprehensive credit sheet or filling out the appropriate form). When using **tag** forms, use the Customer Information Form if you are planning to pay by credit card. Please note that a credit card or prepayment will expedite the processing of your first order. All forms are available on our website at www.tagltd.com.

ORDERS

tag's minimum first-time order is $350; reorders must total $150 or more. All products are sold in case packs either per color or as assortments, and priced as eaches. When ordering, please take note to order in multiples of the pack size. **tag** reserves the right to increase the quantity to meet our pack size requirements. Order cancellations must have prior authorization and will be documented by a confirmation email issued by **tag**.

PAYMENT OPTIONS

Credit Card Payment: **tag** accepts Visa, MasterCard, Discover and American Express. **tag** will charge your credit card at the time of shipment for the total amount of goods shipped plus freight.

Net 30 Terms: **tag** extends Net 30 terms on approved credit. We require four trade references and one bank reference. Retailers who have been in business for less than one year require a waiting period of one year or more prior to being considered for terms. Accounts not paid within agreed terms are subject to 1.5% per month interest but in no event shall the interest charged exceed the maximum rate allowed by applicable state law. A 2% convenience fee will be added to any orders where the customer pays with a credit card after terms

Prepayment: Although we recommend use of a credit card for ease of processing your order, we do accept check prepayments. You may send in a check for the total amount of goods plus an additional 25% to cover freight costs. If an overage occurs, any remaining monies will be applied to your account as a credit. **tag** will deal with shortages on an individual basis.

Please note a $35 fee will be charged for any returned checks.

SHIPPING

All orders are shipped freight prepaid and add FOB **tag** warehouse, Newport News, Virginia. The cost of freight will be added to your invoice. Oversized items, denoted by in the catalog, may incur extra freight charges. Shipments requiring special routing instructions must be specified or **tag** reserves the right to ship at our own discretion.

Our Zone Freight Rate Program does not include additional accessorial services (as outlined below). If incurred, these additional charges will be added to your invoice.

	Description	Charge
Inside Delivery	When the driver must bring the merchandise inside the customer's building	$60
Lift gate	When no loading dock is available and a lift is required to remove the pallet from the truck to ground level	$50
Residential	When customer's address is on what the carrier determines is a residential low volume route for the trucker	$60
High-Cost Delivery Charge/Limited Access	When the delivery requires extra handling due to confined unloading space, construction, or a remote building like a farm.	$85
Reconsignment/ Redelivery	When no one is available to accept delivery during normal business hours or customer requests shipment to be sent to another location.	$90
California Compliance	LTL delivery surcharge set by the state of California.	$20

BACKORDERS

Partial shipments are held until the value reaches a minimum of $60. Backorders ship automatically and without notification within 60 days of the original shipment. If a backorder has been held over 60 days from the original shipment or is valued at under $100, **tag** reserves the right to cancel shipment. Please note that backorders will ship under the same payment terms as the original shipment.

RETURNS

All returns are required to have a return authorization (RA) number and must be received in their original state at our Newport News, Virginia, location. All cartons need to be identified with the RA number. RA numbers may be obtained by emailing **tag**'s Customer Relations Department at mail@tagltd.com. Unauthorized returns will be charged a 20% restocking fee and all freight charges.

DAMAGE CLAIMS

Please examine your order upon arrival for any discrepancies. Claims need to be reported to Customer Relations via email to mail@tagltd.com within 10 days of receipt of shipment. Claims reported after 30 days will not be accepted. Acknowledged claims will be issued an RA number for return. Replacements for damaged goods shall be sent upon request and availability.

QUALITY

Our goal at **tag** is to bring you the very best products in design and style at the very best price. Please keep in mind that many of **tag**'s items are hand crafted and there will likely be some variations in color, texture and finish. This is what makes **tag** product so distinctive and unique!

For retail customers in the State of California, some products listed in this catalog will require labeling pursuant to California Prop 65. **tag** will either label the product or notify the retail customer of the requirements to label. Instructions and labels will be supplied within the product carton. California's Proposition 65 requires businesses to provide warnings about significant exposures to certain chemicals that may be found in products or packaging. For more information on Proposition 54 and its requirement, please visit www.P65Warnings.ca.gov.

tag purchase terms and conditions effective January 2026

The following Purchase Terms and Conditions (the "Terms") apply to all resellers ("Customer" or "Customers") of **tag** products (the "Products") in the United States and its Territories. By purchasing Products, you accept and agree to abide by these Terms. Please read these Terms carefully. If you do not agree with any portion of these Terms, you must not purchase **tag** Products. **tag** reserves the right to cancel any pending orders and/or terminate the account of any Customer that violates, or threatens to violate, any of these Terms, in addition to all other available legal remedies.

1. **Orders.** Orders will be processed by **tag** in accordance with the Terms set forth in the **tag** Customer Information guide or through other procedures separately agreed to in writing by Customer and **tag**. **tag** reserves the right to reject any order, in whole or in part, for any reason.

2. **Sales to End-Users Only.** Customer shall not sell or transfer any of the Products to any person or entity for re-sale without the prior written consent of **tag**. This includes sales to B2B accounts, wholesalers, freight forwarders/drop shippers for other Customers, or any other person Customer knows, or has reason to know, intends to re-sell the Products. Unless separately authorized by **tag**, Customers shall sell solely to end users of the Products and shall not sell to anyone a quantity of the Products greater than that generally purchased by an individual for personal use or gifting.

3. **Geographical Restrictions.** Customer shall not sell Products to any individual or entity outside the United States and its Territories without obtaining **tag**'s prior written consent.

4. **Internet Sales.** Customers are permitted to market for sale or sell the Products through website(s) owned or operated by the Customer, provided however, that such website(s) identify the Customers' full legal name, mailing address, telephone number, and email address. At any time, **tag**, in its sole discretion, may revoke a Customer's authorization to sell the Products on such websites and Customer shall cease marketing for sale and/or selling the Products on such websites immediately upon notice of such revocation. Customers shall not sell the Products on or through any other website, including any third-party marketplace site such as Amazon, eBay, Target Plus, Wayfair, or Walmart Marketplace, without the prior written consent of **tag**. Execution by **tag** of the Authorized Online Marketplace Reseller Agreement constitutes the only means of providing consent to sell the Products on any third-party online marketplace site. No **tag** employee or agent may authorize third-party online marketplace sales through oral statements, other written agreement, or by any other means.

5. **Product Inspection.** Promptly upon receipt of Products, Customer shall thoroughly inspect the Products for damage, defect, or other non-conformance. If any defect is identified, Customer must not offer the Product for sale and must report the defect to **tag**'s Customer Relations Department at 1.800.621.8350.

6. **Product Storage and Handling.** Customer agrees to exercise due care in storing and handling the Products and to store Products in accordance with any storage guidelines specified by **tag**.

7. **Alterations Prohibited.** Customer shall sell Products in their original packaging. Relabeling, repackaging (including the separation of bundled products or the bundling of products), and other alterations, except for personalization or customization of a Product as requested by and for the benefit of an end user, are not permitted unless authorized by **tag**. Tampering with, defacing, or otherwise altering serial numbers, UPC codes, or other identifying information on Products is prohibited. Further, Customer may not remove, translate, or modify the contents of any label or literature on or accompanying the Product.

8. **Customer Service.** Customer must make itself available to respond to consumer questions and concerns both before and after sale of the Products and should endeavor to respond to consumer inquiries within a commercially reasonable timeframe. At all times, Customer and Customer's agents must represent the Products in a professional manner and refrain from any conduct that is or could be illegal, gives or could give the appearance of impropriety, or otherwise is or could be detrimental to the reputation of the **tag** brand.

9. **Recall and Consumer Safety.** To ensure the safety of the end-users of the Products, Customer shall communicate all safety information to consumers and cooperate with **tag** with respect to any Product recall or other consumer safety information dissemination effort.

10. **Contact Information.** Customer agrees to maintain accurate and up-to-date company information and to disclose all retail locations that carry the Products. Customer shall promptly notify **tag** of any changes to its address, telephone number, email address, or other contact information.

11. **Compliance with Applicable Laws.** Customer shall comply with all applicable laws, rules, regulations, and policies related to the advertising, sale and marketing of the Products.

12. **Intellectual Property.** Customer acknowledges and agrees that **tag** owns all proprietary rights in and to the **tag** brand, name, logo, trademarks, service marks, trade dress, copyrights, and other intellectual property associated with the Products (the "**tag** IP"). Customer shall refrain from questioning or challenging the rights claimed by **tag** in the **tag** IP or assisting any others in doing so. Customer is granted a limited, non-exclusive, non-transferable, revocable license to use the **tag** IP solely for purposes of marketing and selling the Products as set forth herein. **tag** reserves the right to review and approve, in its sole discretion, Customer's use or intended use of the **tag** IP at any time, without limitation. Customer's use of the **tag** IP shall be in conformance with any guidelines that may be provided by **tag** and must be commercially reasonable as to the size, placement, and other manners of use. All goodwill arising from Customer's use of the **tag** IP shall inure solely to the benefit of **tag**.

13. **Termination. tag** reserves the right to terminate Customer's account, with or without cause, upon written notice to Customer. Except as otherwise agreed by **tag** and Customer in writing, upon termination, Customer's license to use the **tag** IP as set forth in paragraph 12 shall be revoked immediately and Customer shall immediately cease representing itself as an authorized reseller of **tag** Products and all use of anything that may give the impression that Customer is an authorized reseller of **tag** Products or has any affiliation whatsoever with **tag**.

14. **Modification. tag** reserves the right to update, amend, or modify these Terms at any time. Unless otherwise provided, amendments will take effect immediately and Customer's continued use, advertising, offering for sale, or sales of the Products, use of the **tag** IP, or use of any other information or materials provided by **tag** to Customer under these Terms following notice of the amendments will be deemed Customer's acceptance of the amendments.

15. **Dispute Resolution.** If there is a breach or threatened breach of paragraphs 2 through 14 of these Terms, it is agreed and understood that **tag** shall have no adequate remedy in money or other damages and accordingly shall be entitled to injunctive relief and other equitable remedies; provided, however, no specification in these Terms of any particular remedy shall be construed as a waiver or prohibition of any other remedies in the event of a breach or threatened breach of these Terms. Except as otherwise provided, or as the Customer and **tag** may otherwise agree in writing, no failure, refusal, neglect, delay, waiver, forbearance, or omission by **tag** to exercise any right(s) herein or to insist upon full compliance by Customer with Customer's obligations herein shall constitute a waiver of any provision or otherwise limit **tag**'s right to fully enforce any or all provisions and parts thereof.

16. **Governing Law.** These Terms and any dispute related to or arising from these Terms are governed by and construed in accordance with the laws of the State of Virginia, without regard to its choice of law rules. In the event of a dispute related to or arising from these Terms, Customer expressly submits to personal jurisdiction and venue in the federal or state courts in Virginia.

EST. 1975
tag
A LIFESTYLE BRAND

Office: 3310 North Elston Avenue, Suite 100, Chicago, Illinois 60618

Warehouse: 815 Chapman Way, Newport News, Virginia 23608

Phone: 773.871.1300 | **Toll-Free:** 800.621.8350 | **Fax:** 773.8718432
mail@tagltd.com | www.tagltd.com

New Account Contacts
new.accounts@tagltd.com | **Phone:** 800.621.8350 | **Fax:** 773.697.6216

P.O. #: _____

Date: _____

Bill to: _____

Email _____

Telephone: _____ Fax: _____

Customer #: _____

State Sales Tax #: _____

Salesperson: _____ Buyer: _____

Ship Date: _____ Cancel if Not Shipped By: _____

Ship via: _____ F.O.B.: Newport News Warehouse

Ship to: o Same o Inside Delivery (may be subject to additional delivery charges)

Store #: _____ Dept #: _____

Terms (circle one): Prepaid C.O.D Net 30 Credit Card

CC Payment (circle one): Visa MC AmEx Disc

Account #: _____ Exp Date: _____

Cardholder's Name: _____

Address: _____

o OK to backorder (this order only)

o OK to backorder (all orders)

o Do not backorder

Total Pages: _____

Order Total: $ _____

for office use only:

o New Account

o Existing Account

o In Territory

o Out of Territory

o National Show

o Regional Show

Catalog Number _____

% Rep group

_____ _____ %

_____ _____ %

_____ _____ %

Special Instructions: _____

Signature: _____

Item #	Quantity	U/M	Description/Color	Unit Price	Total
204276	6	sets	chambray fringed napkins	16.00	96.00

Total (this page): _____

ITEM #	PAGE #
010014	207
100050	207
100051	207
100052	206
100053	206
100054	206
100055	206
100056	206
100057	206
100060	206
100061	206
100062	206
100063	206
100064	201, 206
100065	201, 206
100066	206
100067	206
100068	206
100069	206
100070	206
100071	206
100072	206
100073	206
100074	206
100075	206
200084	160
200086	160
202948	192
203526	194
204602	208
204604	208
204606	208
204608	209
204611	209
204614	208
204615	208
204616	208
205307	161
206148	161
206149	161
206894	184
207014	172
207217	161
207286	160
207472	159
207834	207
207863	160
207866	159
208212	157
208213	156
208215	157
208419	177
208420	177
209109	158
209161	155
210915	207
310003	207
410008	207
550287	160
550355	161
610799	207
650045	161
710324	207
730826	109
750321	161
G09027	159
G09029	159
G09031	159
G10001	157
G10002	157
G10003	157
G10064	156
G10078	194
G10079	194
G10086	195
G10964	157
G11028	159
G11072	159
G11170	102
G11171	101
G11509	177
G11647	184
G11814	237
G11941	102
G11943	101
G12750	99–103
G12752	101
G12753	102, 103
G12754	101
G12756	103
G12758	102
G13034	99, 102
G13370	175
G13380	193
G13381	193
G14481	172
G14564	118
G14567	118
G15008	177
G15198	142
G15261	155
G15972	196
G15978	194
G16140	207
G16197	159
G16198	159
G16199	157
G16200	157
G16201	157
G16202	157
G16203	158
G16270	195
G16314	158
G16651	100
G16653	99
G17055	191
G17341	99
G17507	236
G17568	201
G17569	201
G17570	204
G17571	202
G17572	202
G17573	202
G17574	203
G17575	203
G17576	203
G17577	202
G17578	205
G17579	205
G17580	205
G17581	204
G17582	204
G17583	205
G17584	205
G17585	204
G17586	201
G17587	201
G17588	202
G17589	204
G17590	204
G17591	205
G17592	204
G17593	205
G17594	205
G17595	205
G17596	202
G17597	205
G17598	203
G17599	203
G17600	203
G17601	202
G17602	202
G17603	204
G17604	201
G17605	201
G17606	202
G17607	203
G17608	202
G17609	204
G17610	202
G17611	202
G17612	203
G17613	203
G17614	205
G17615	205
G17616	205
G17617	205
G17618	204
G17619	204
G17620	204
G17621	205
G17622	204
G17623	204
G17624	205
G17625	205
G17626	204
G17627	205
G17628	205
G17629	204
G17630	202
G17631	202
G17632	202
G17633	205
G17634	203
G17635	202
G17636	203
G17637	203
G17638	202
G17639	205
G17640	204
G17641	202
G17642	205
G17643	202
G17644	205
G17645	204
G17646	204
G17647	204
G17648	205
G17649	205
G17650	203
G17651	203
G17652	203
G17653	202

ITEM #	PAGE #
G17654	205
G17655	202
G17656	205
G17657	202
G17658	202
G17659	205
G17660	203
G17661	203
G17662	203
G17663	202
G17664	204
G17665	205
G17666	204
G17667	205
G17668	204
G17669	204
G17700	201
G17701	201
G17702	201
G17703	201
G17751	175
G17754	174
G17756	155
G17951	155
G17953	155
G17954	155
G18047	148
G18048	154
G18049	154
G18050	154
G18051	154
G18154	191
G18155	191
G18169	197
G18179	173
G18387	193
G18396	209
G18397	209
G18405	194
G18406	194
G18428	193
G18433	197
G18987	153
G18988	153
G18989	153
G18990	151
G18991	150
G18992	150
G18993	151
G18994	150
G18995	150
G18996	151
G18997	150
G18998	150
G18999	154
G19000	154
G19001	158
G19002	158
G19003	158
G19041	184
G19152	177
G19188	202
G19189	204
G19190	203
G19191	204
G19192	203
G19193	204
G19194	204
G19195	202
G19196	203
G19197	204
G19198	204
G19199	202
G19200	204
G19201	202
G19202	203
G19203	204
G19204	202
G19205	204
G19206	203
G19207	204
G19208	202
G19209	204
G19210	203
G19211	204
G19220	194
G19339	210
G19340	119, 210
G19351	210
G19352	119, 210
G19522	148
G19527	159
G19528	161
G19529	160
G19532	159
G19533	159
G19534	159
G19536	156
G19547	159
G19548	151
G19549	150
G19550	150
G19551	151
G19552	151
G19553	150
G19555	172
G19603	203
G19604	201
G19605	201
G19606	203
G19607	201
G19608	201
G19609	203
G19610	203
G19611	201
G19612	201
G19613	203
G19614	203
G19615	201
G19616	201
G19617	203
G19618	203
G19619	201
G19620	201
G19621	203
G19622	203
G19623	201
G19624	201
G19625	203
G19626	203
G19642	192
G19643	192
G19647	192
G19664	219
G19665	219
G19666	219
G19667	219
G19668	195
G19669	195
G19672	235
G19673	225
G19674	232
G19675	227
G19676	145
G19684	217
G19686	196
G19687	196
G19688	196
G19689	196
G19690	196
G19691	196
G19692	196
G19694	219
G19695	219
G19696	219
G19697	219
G19701	226
G19702	226
G19706	225
G19717	197
G19718	197
G19728	226
G19729	226
G19732	233
G19736	227
G19737	233
G19738	235
G19739	228
G19740	225
G19741	233
G19742	230, 232
G19785	228
G19797	227
G19842	185
G19843	185
G19844	185
G19847	118
G19852	118
G19853	118
G19854	117
G19955	197
G20010	217
G20011	217
G20015	217
G20016	191
G20018	197
G20028	162
G20040	229
G20041	225
G20044	193
G20062	72
G20063	72
G20265	202
G20271	202
G20272	202
G20273	202
G20274	202
G20275	202
G20501	116
G20518	116
G20609	153
G20610	153
G20611	153
G20672	154

ITEM #	PAGE #
G20673	154
G20674	154
G20675	153
G20676	153
G20679	154
G20681	168
G20682	169
G20683	169
G20684	169
G20685	169
G20687	175
G20701	218
G20702	218
G20703	219
G20704	219
G20705	219
G20706	219
G20707	218
G20708	219
G20709	219
G20710	219
G20711	219
G20712	218
G20713	219
G20714	219
G20715	219
G20716	219
G20717	218
G20718	219
G20719	219
G20720	219
G20721	219
G20722	218
G20723	219
G20724	219
G20725	219
G20726	218
G20727	219
G20774	187
G20775	183
G20776	183
G20777	182
G20778	183
G20779	182
G20780	183
G20781	183
G20782	183
G20783	182
G20784	182
G20785	182
G20786	187

ITEM #	PAGE #
G20787	187
G20788	187
G20789	187
G20790	187
G20791	187
G20792	187
G20797	181
G20798	181
G20800	181
G20801	181
G20803	181
G20804	181
G20806	181
G20807	181
G20809	181
G20810	181
G20813	181
G20814	181
G20815	181
G20816	181
G20817	181
G20860	148
G20861	149
G20862	149
G20863	149
G20894	149
G20933	151
G20934	151
G20935	151
G20939	73
G20940	73
G20942	73
G20943	73
G20944	73
G20945	175
G20946	152
G20947	152
G20948	155
G20952	176
G20953	176
G20954	176
G20955	176
G20956	127
G20957	127
G20958	126
G20959	128
G20960	128
G20961	173
G20962	173
G20963	171
G20964	171

ITEM #	PAGE #
G20965	174
G20967	172
G20968	73
G20969	73
G20970	74
G20971	172
G20972	77
G20973	77
G20974	77
G20975	77
G20976	77
G20977	77
G20978	170
G20979	171
G20980	175
G20981	175
G20982	170
G20983	170
G20984	170
G20985	170
G21002	163
G21015	195
G21016	195
G21017	195
G21019	195
G21020	195
G21021	195
G21023	74
G21025	72
G21026	72
G21028	71
G21030	71
G21031	71
G21032	71
G21033	71
G21068	209
G21071	209
G21079	196
G21080	192
G21082	192
G21084	192
G21085	142
G21086	74
G21087	75
G21088	143
G21089	75
G21090	143
G21091	144
G21092	144
G21093	143
G21094	185

ITEM #	PAGE #
G21095	75
G21096	184
G21097	184
G21098	75
G21099	75
G21100	75
G21101	75
G21103	75
G21104	143
G21105	75
G21106	143
G21107	75
G21108	75
G21113	74
G21123	235
G21127	144
G21128	144
G21129	144
G21135	109
G21136	113
G21138	114
G21141	193
G21142	193
G21144	101
G21145	101
G21146	102
G21147	99
G21148	102
G21150	100
G21151	103
G21152	103
G21154	99
G21155	100
G21156	115
G21158	145
G21170	114
G21171	114
G21172	109
G21173	77
G21174	77
G21180	114
G21194	142
G21195	142
G21196	116
G21211	115
G21225	109
G21226	114
G21227	113
G21228	115
G21229	115
G21230	109

ITEM #	PAGE #
G21231	115
G21243	145
G21244	109
G21245	117
G21246	117
G21247	116
G21248	118
G21251	107
G21252	107
G21253	107
G21254	107
G21255	107
G21262	116
G21264	77
G21270	106
G21271	106
G21272	106
G21273	106
G21274	106
G21305	77
G21351	224
G21353	233
G21359	234
G21360	224
G21361	231
G21362	225
G21363	231
G21373	226
G21374	230
G21382	103
G21383	103
G21384	99
G21385	100
G21863	106
G21866	106
G21867	106
G21868	85
G21869	88
G21870	86, 87
G21871	82
G21872	84
G21873	89
G21874	87
G21875	83
G21876	84
G21877	87
G21878	89
G21879	83
G21880	84
G21881	89
G21883	83
G21884	84
G21885	89
G21886	86
G21887	83
G21888	88
G21889	85
G21890	82
G21891	87
G21892	87
G21893	82
G21894	111, 127
G21895	110, 127
G21896	110, 127
G21897	104
G21898	104
G21899	104
G21900	104
G21901	107
G21902	105
G21903	105
G21904	105
G21905	105
G21906	111
G21907	111
G21908	111
G21909	111
G21910	112
G21911	112
G21912	112
G21913	112, 134
G21914	112, 135
G21915	112, 138
G21916	81
G21917	81
G21918	80
G21919	81
G21920	81
G21921	81
G21922	83
G21923	86
G21924	80
G21925	80
G21926	81
G21927	89
G21928	87
G21929	80
G21930	76
G21931	76
G21932	76
G21933	76
G21934	76
G21935	76
G21936	76
G21937	76
G21938	76
G21939	76
G21940	76
G21941	76
G21942	76
G21943	76
G21944	76
G21945	76
G21946	76
G21947	76
G21948	76
G21949	76
G21950	76
G21951	74
G21952	66
G21953	66
G21954	66
G21955	67
G21956	67
G21957	67
G21958	67
G21959	67
G21960	67
G21961	67
G21971	72
G21972	72
G21973	72
G21974	71
G21975	71
G21976	71
G21977	71
G21978	236
G21979	236
G21980	225
G21981	236
G21982	227
G21983	227
G21984	227
G21985	229
G21986	234
G21987	234
G21988	228, 229
G21989	228
G21990	231
G21991	235
G21992	230
G21993	229
G21994	224
G21995	234
G21996	234
G21997	235
G21999	231
G22000	229
G22001	229
G22002	228
G22003	228
G22004	226
G22005	232
G22006	232
G22008	230
G22015	58
G22016	58
G22018	66
G22019	66
G22020	60
G22021	63
G22022	60
G22023	63
G22024	63
G22025	63
G22026	61
G22027	61
G22028	61
G22029	61
G22030	64
G22031	64
G22032	64
G22033	61
G22034	66
G22035	66
G22036	66
G22037	61
G22038	61
G22039	60
G22040	60
G22041	61
G22042	60
G22043	62
G22044	62
G22045	62
G22046	62
G22047	62
G22048	62
G22049	65
G22050	65
G22051	65
G22056	83
G22057	84
G22058	89

ITEM #	PAGE #
G22059	86
G22060	85
G22061	88
G22225	166
G22226	80
G22227	85
G22228	88
G22229	82
G22230	80
G22231	80
G22232	183
G22233	182
G22234	182
G22235	152
G22236	152
G22237	152
G22238	169
G22239	169
G22240	167
G22241	167
G22242	170
G22243	170
G22244	173
G22245	173
G22246	123
G22247	123
G22248	139
G22249	139
G22250	139
G22251	125
G22252	122
G22253	125
G22254	129
G22255	129
G22256	127
G22257	128
G22258	126
G22259	126
G22260	126
G22261	126
G22262	129
G22263	127
G22264	125
G22265	124
G22266	125
G22267	124
G22268	125
G22269	123
G22270	128
G22271	128
G22272	128

ITEM #	PAGE #
G22273	137
G22274	139
G22275	139
G22276	137
G22277	137
G22278	137
G22279	171
G22280	128
G22281	135
G22282	135
G22283	135
G22284	138
G22285	138
G22286	138
G22287	138
G22288	138
G22289	139
G22290	136
G22291	136
G22292	136
G22293	74
G22294	74
G22295	172
G22296	173
G22297	137
G22298	137
G22299	137
G22300	136
G22301	136
G22302	136
G22303	138
G22304	138
G22305	136
G22306	136
G22307	168
G22308	168
G22309	167
G22310	168
G22311	168
G22312	168
G22313	135
G22346	39
G22347	46
G22348	47
G22349	50
G22350	52
G22351	48
G22352	51
G22353	53
G22354	49
G22355	111

ITEM #	PAGE #
G22356	111
G22357	111
G22358	111
G22359	12, 13
G22360	12
G22361	13
G22362	13
G22363	13
G22364	38
G22365	38
G22366	110, 127
G22367	110, 127
G22368	110, 127
G22369	19
G22370	19
G22371	19
G22372	23
G22373	18
G22374	20
G22375	31
G22376	28
G22377	15
G22378	110, 127
G22379	26
G22380	38
G22381	10
G22382	39
G22383	39
G22384	95
G22385	94, 95
G22386	95
G22387	94, 95
G22388	93
G22389	95
G22390	94
G22391	95
G22392	93
G22393	94
G22394	94
G22395	93
G22396	93
G22397	93
G22398	94
G22399	93
G22400	30
G22401	33
G22402	43
G22403	38
G22404	43
G22405	9
G22406	15

ITEM #	PAGE #
G22407	15
G22408	38
G22409	36
G22410	117
G22411	113
G22412	113
G22413	113
G22414	36
G22415	39
G22416	38
G22417	40
G22418	37
G22419	37
G22420	40
G22421	39
G22423	39
G22425	40
G22426	40
G22427	40
G22428	38
G22429	20
G22430	40
G22431	40
G22432	41
G22433	41
G22434	40
G22435	42
G22436	39
G22437	37
G22438	39
G22439	38
G22440	40
G22441	36
G22442	36
G22443	41
G22444	37
G22445	8
G22446	13
G22447	13
G22448	12
G22449	20
G22450	20
G22451	20
G22452	20
G22453	18
G22454	18
G22455	18
G22456	18
G22457	14
G22458	12
G22459	9

ITEM #	PAGE #
G22460	12
G22461	14
G22462	14
G22463	14
G22464	27
G22465	27
G22466	27
G22467	30
G22468	9
G22469	43
G22470	42
G22471	43
G22472	42
G22473	42
G22474	42
G22475	42
G22476	152
G22477	152
G22478	122
G22479	122
G22480	124
G22481	124
G22482	122
G22483	122
G22484	134
G22485	134
G22486	133
G22487	133
G22488	132
G22489	133
G22490	132
G22491	133
G22492	134
G22493	134
G22494	132
G22495	132
G22496	134
G22497	133
G22498	133
G22499	37
G22500	37
G22501	126
G22502	126
G22503	28, 149
G22504	36
G22505	126
G22506	15
G22507	14
G22508	29
G22509	29
G22510	43
G22511	28
G22512	134
G22513	134
G22514	166
G22515	166
G22516	126
G22517	31
G22518	31
G22519	31
G22520	31
G22521	15
G22522	33
G22523	148
G22524	148
G22525	15
G22526	15
G22527	148
G22528	6
G22529	6
G22530	149
G22532	6
G22533	6
G22534	11
G22535	28
G22536	5
G22537	6
G22538	28
G22539	18
G22540	10
G22541	6
G22542	12
G22543	11
G22544	11
G22545	11
G22546	11
G22547	11
G22548	26
G22550	7
G22551	7
G22552	31
G22553	7
G22554	28
G22555	11
G22556	19
G22557	13
G22558	9
G22559	7
G22560	32
G22561	170
G22562	166
G22563	170
G22564	23
G22565	23
G22566	23
G22567	23
G22568	22
G22569	22
G22570	17
G22571	17
G22572	21
G22573	22
G22574	22
G22575	21
G22576	22
G22577	22
G22578	23
G22579	23
G22580	21
G22581	21
G22582	21
G22583	23
G22584	30
G22585	29
G22586	27
G22587	32
G22588	32
G22589	30
G22590	29
G22591	26
G22592	33
G22593	26
G22594	30
G22595	29
G22596	47
G22597	46
G22598	47
G22599	47
G22600	49
G22601	49
G22602	49
G22603	53
G22604	53
G22605	53
G22606	51
G22607	51
G22608	51
G22609	48
G22610	52
G22611	50
G22612	47
G22613	49
G22614	53
G22615	51
G22616	224
G22617	233
G22618	72
G22619	70
G22620	70
G22621	59
G22622	59
G22623	59
G22624	59
G22625	60
G22626	60
G22627	64
G22628	64
G22629	65
G22630	190
G22631	190
G22632	190
G22633	190
G22634	190
G22635	190
G22636	190
G22637	190
G22638	190
G22639	197
G22640	197
G22641	47
G22642	49
G22643	53
G22644	51
G22645	117
G22646	116
G22647	116
G22648	117
G22649	117
G22651	108
G22652	108
G22653	108
G22654	73
G22656	59
G22658	9
G22659	10
G22660	26
G22661	21
G22664	10
G22665	10
G22666	36
G22667	58
G22668	58
G22669	58

NOTES

tag
A LIFESTYLE BRAND

3310 North Elston Avenue, Suite 100, Chicago, Illinois 60618 | tagltd.com
mail@tagltd.com | p: 773.871.1300 | f: 773.871.8432 | toll-free: 800.621.8350
Atlanta | Chicago | Dallas | Las Vegas | Seattle | Toronto
©tag 2026