Est. 2021

Weddings

PRICING GUIDE

Table of Contents

04 Meet Kaylynn

05 Video Introduction

06 Featured on Women In Power

07 Testimonials

12 What You Are Investing In

13 Wedding Collection Details

15 Pricing Guide

16 What to Expect

18 Frequently Asked Questions

21 Final Thoughts from Kaylynn

Get to know me

About Me

Thank you so much for reaching out and considering me to document your wedding day. Being invited into moments like these is something I approach with care, presence, and deep respect for the responsibility involved.
This guide is designed to walk you through how coverage works, what's included in each collection, and how to choose the option that best reflects the way you want your day remembered.

WEDDING PHOTOGRAPHY IS ABOUT FAR MORE THAN SHOWING UP WITH A CAMERA.

My Approach & Professional Responsibility

It requires preparation, emotional awareness, adaptability, and the ability to document meaningful moments as they unfold — often under pressure, changing conditions, and once-in-a-lifetime circumstances.

I bring a calm, steady presence into environments that can be fast-paced, emotional, and unpredictable. My role is to anticipate moments before they happen, guide when needed, and quietly document your day in a way that feels natural, intentional, and true to you.

This level of work is built on experience, preparation, and trust.

Featured By:

Thank you for taking the time to look through this guide — it genuinely means a lot that you're considering me to be part of your day. This guide is fully interactive! I've made it easy to take the next step whenever you feel ready. Throughout these pages you'll find clickable buttons and highlighted areas that will take you directly to:

✦ Book a free consultation call
✦ View my full wedding portfolio
✦ Request a custom travel quote
✦ Reach out to me directly

Give it a try right now

View My Wedding Portfolio

WOMEN IN POWER

Featured on Women in Power

A STORY ROOTED IN RESILIENCE, CONNECTION, AND SHOWING UP WHEN IT MATTERS MOST.

Kaylynn Retzer-Wilcox, founder of Photos by Kaylynn, was featured on Women in Power, sharing the story behind her journey from self-taught photographer to wedding and lifestyle business owner. Her feature explores the same philosophy that shapes every wedding she photographs: stay present, anticipate what people need, and make sure no one feels like they have to navigate the important moments alone. For Kaylynn, photography has never been only about beautiful images. It is about creating an experience where couples feel supported, comfortable, and completely cared for from the moment they book through the final gallery.

★★★★★

Absolutely Spectacular – The Best Decision We Made! I cannot recommend Photosbykaylynn enough! From our very first interaction, Kaylynn went completely above and beyond. She was actually already booked on my wedding day, but because our ceremony wasn't until 7:00 PM and her other session ended at 6:00 PM, she refused to turn us away. She personally hired another incredible photographer to capture our "before" photos until she could arrive. I was so touched that she squeezed us into her busy schedule just to make our day happen. In the weeks leading up to the wedding, she reached out multiple times to ask how she could help and asked deeply personalized questions to tailor the experience to us. Because of her care, I felt incredibly close to her and completely comfortable in front of the camera. She made me feel so special on my big day. The final gallery is a dream. My husband and I are literally obsessed and cannot stop looking at the photos and videos! They are so intimate, personalized, and beautifully captured. She caught the lighting in the sky perfectly, and the poses she guided us through turned out spectacular. She truly added so much power to our memories, giving us a gallery that will last forever. We feel incredibly lucky to have experienced her special touch. She truly made our "Best Day Ever" literally the best!

Kim Egan

★★★★★

I can’t rave enough about this incredibly sweet and talented woman! Our wedding package was incredible and included an engagement shoot and a bunch of other bonuses. She made the process stress free and easy and we will treasure our stunning photos and share them with the generations of our family to come. Can’t recommend enough! We love Kaylynn and know you will too!! ❤️

Cheyenne Vezeau

★★★★★

Kaylynn has been my first and only photographer. She makes me and my family incredibly comfortable and there are never any awkward moments. We have been going to her since 2021, through family Christmas with my older parents, gender reveal, maternity, engagement, christmas, AND future wedding photos, she is someone I would/will recommend 10 times out of 10 and I will continue to go to her for any professional pictures that I plan on in the future.

Ashley Buss

★★★★★

Kaylynn's photography made me look and feel like the main character of my own Pinterest board on my wedding day. She went above and beyond in figuring out what style of photos we wanted and then executed our dream flawlessly. It was amazing because my husband and I are a bit awkward in front of cameras but that didn't seem to be a limitation for her. Her attention to detail and care for her clients was felt and appreciated. I am just so grateful we found her and I would recommend her to anyone for any occasion, but especially for weddings.

Emily Sanchez

★★★★★

Kaylynn did amazing on my wedding. She was am saving angel when my first photographer didn’t work out last minute.

I am obsessed with all my photos and my family is too!

I would recommend her 10/10 and definitely will be using in the future 💕

Brianna Biermann

What You're Really Investing In

"We do not remember days; we remember moments."

— CESARE PAVESE

When you invest in wedding photography, you're investing in:

Pre-wedding planning and preparation
Timeline guidance, consultations, thoughtful coordination, and experience-driven recommendations that help your day flow smoothly.

Professional risk management
Weddings cannot be recreated. I photograph with intention, adaptability, and backup systems in place to ensure your memories are protected no matter what the day brings.

Full emotional and creative presence
Reading a room, anticipating emotion, managing family dynamics, and staying calm when things shift unexpectedly.

Intentional storytelling and curation
I don't overshoot for volume. Each image is selected and edited to contribute meaningfully to the story of your day.

Extensive post-production work
Every image is culled, edited, color-toned, and refined by hand in my signature style. This work happens before, during, and long after your wedding day.

View My Wedding Portfolio

Structured with intention and clarity

Wedding Collections

All wedding collections include:

- Personalized planning consultation
- Timeline refinement support
- Continuous coverage during booked time
- Curated, professionally edited high-resolution imagery
- Thoughtful black and white conversions
- Private online gallery with full print rights
- Custom USB containing your full-resolution gallery
- Professionally designed heirloom album
- Professional camera systems with secure backup capture
- Secure image backup and archival storage

Travel outside the local area is quoted separately (see Travel section below).

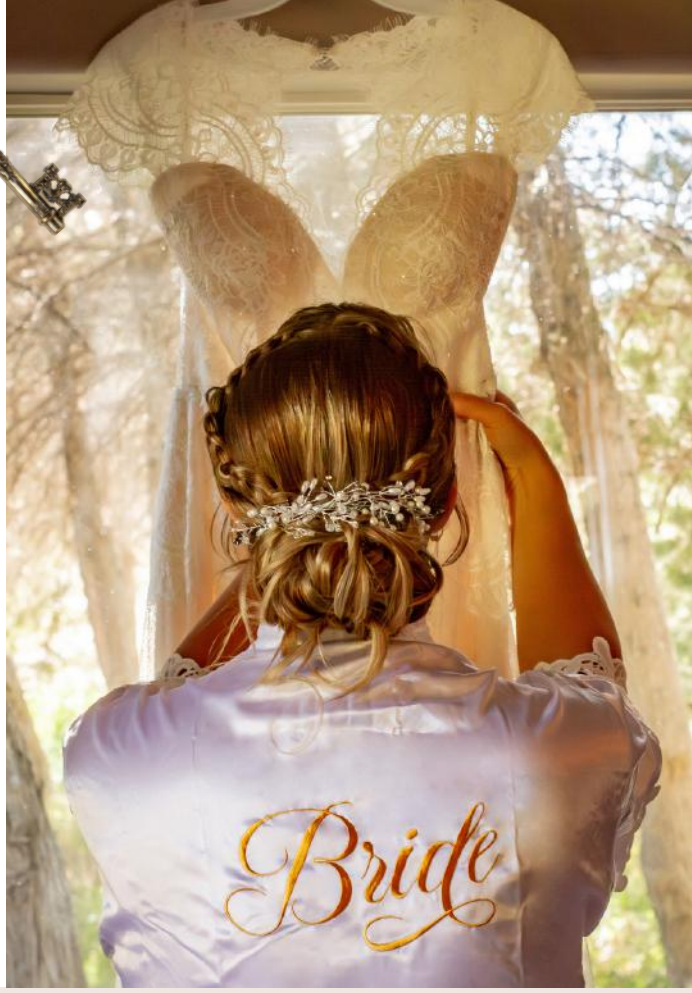

Guest Count & Coverage Considerations

Guest count plays an important role in determining the level of coverage your day may need.

As celebrations grow, timelines become fuller, moments happen simultaneously, and more space is required to document everything thoughtfully and without rushing.

AS A GENERAL GUIDELINE:

Weddings with up to 35 guests are typically best suited for the Whisper Collection.

Weddings with 36–75 guests are best supported by the Keepsake Collection.

Weddings with 76+ guests or multi-day celebrations are best served by the Legacy Collection.

WEDDING PRICING LIST

EST. 2021

I approach weddings with calm presence and intention, creating space for your day to unfold naturally. Each collection is thoughtfully designed around the rhythm and emotion of your celebration, so your story is documented in a way that feels timeless and true.

Up to 5 Hours of Coverage

Whisper Collection

INTIMATE WEDDING COVERAGE

Designed for smaller, intentional celebrations where connection matters more than scale.

Best suited for couples who:

- Are planning a backyard or intimate venue wedding
- Expect up to 35 guests
- Do not require full-day coverage

Includes:

- Up to 5 hours of continuous coverage
- 250+ curated, fully edited images
- Complimentary engagement session
- Heirloom wedding album
- Custom USB with full-resolution gallery
- All core experience inclusions

Coverage focused on ceremony, portraits, and essential moments
This collection preserves what matters most — thoughtfully and without excess.

$2,500

Up to 9 Hours of Coverage

Keepsake Collection

FULL-DAY WEDDING COVERAGE

Most popular collection designed for couples who want the full rhythm of their wedding day thoughtfully preserved.

Best suited for couples who:

Are planning a celebration with 36–75 guests
Want preparation coverage for both partners
Are including a first look or pre-ceremony portraits
Desire ceremony and full reception coverage

Includes:

- Up to 9 hours of continuous coverage
- 450+ curated, fully edited images
- Complimentary engagement session
- One professionally edited 60-second highlight content video
- Heirloom wedding album
- Custom USB with full-resolution gallery
- All core experience inclusions

This collection offers space for your day to unfold naturally — without feeling rushed or compressed.

$3,500

Up to 14 Hours of Coverage

Legacy Collection

EXTENDED WEDDING EXPERIENCE

Designed for couples who want their celebration documented with depth, space, and intention.

Best suited for couples who:

• Are hosting 76+ guests
• Are planning extended timelines, multiple locations, or a wedding weekend
• Value private moments and an elevated, unhurried experience

Includes:

- Up to 14 total hours of coverage
- Two 7-hour days available for wedding weekends
- 700+ curated, fully edited images
- Complimentary engagement session
- One professionally edited 60-second highlight content video
- Up to 5 minutes of RAW video footage (customizable for vows, first dance, or selected moments)
- A private, off-site intimate portrait session for the couple
- Reception detail and dinner coverage so the story feels complete
- Heirloom wedding album
- Custom USB with full-resolution gallery
- All core experience inclusions

Each Legacy Collection is tailored thoughtfully around your timeline, your atmosphere, and the way you want your story remembered.

$5,500+

Schedule Your Consultation

Image Delivery & Editing

Image counts vary based on timeline, guest count, and the natural flow of events. Each gallery is intentionally curated to reflect the most meaningful moments of your day.

My editing style is romantic and timeless, with warmth, depth, and intentional contrast. Skin tones remain natural and true while light and shadow are balanced to create imagery that feels enduring rather than trendy.

- All images are edited by hand in my signature style.
- RAW photo files are not included.
- Wedding galleries are delivered within nine weeks.

Travel & Destination Weddings

I am based in Boise, Idaho and happily photograph weddings throughout the Treasure Valley and beyond.

For weddings outside my local area, custom travel quotes are created based on:

- Lodging
- Transportation
- Number of coverage days

Whenever possible, travel is bundled into one transparent rate so expectations remain clear from the beginning.

Inquire About a Custom Travel Quote

Booking Process

- Wedding dates are reserved with a signed contract and retainer
- Availability is limited and dates are booked on a first-come basis
- Once booked, I'll guide you through next steps, planning details, and timeline support

Frequently Asked Questions

How many hours of wedding photography do we need?

Most traditional weddings require 8 to 9 hours to include preparation, ceremony, portraits, and reception highlights. Smaller weddings may need 5 hours. Multi day celebrations may require 14 total hours or two day coverage.

How many photos will we receive?

My collections include clear image ranges:

- 250 plus images for 5 hours
- 450 plus images for 9 hours
- 700 plus images for 14 hours

Final counts vary slightly based on timeline flow and guest count.

What is included in your wedding photography packages?

All packages include planning consultation, timeline refinement, continuous coverage during reserved hours, professionally edited high resolution images, black and white conversions, a private online gallery, and a custom USB keepsake.

When will we receive our wedding photos?

Wedding galleries are delivered within nine weeks through a secure online gallery.

Ready to Book? Let's Talk!

Do you help create the wedding day timeline?

Yes. Timeline guidance is included in every collection to ensure your day flows naturally and meaningful moments are protected.

Do you travel outside Boise, Idaho?

Yes. I photograph weddings throughout Idaho and destination locations. Travel is quoted clearly and transparently based on location and coverage days.

Inquire About a Custom Travel Quote

Do you deliver RAW files?

No. All images are professionally edited to reflect my signature romantic and timeless style.

What does it feel like to work with you?

Steady, supportive, and unhurried. I pay close attention to what's happening around you so you don't have to. My goal is for you to feel cared for — not managed — so your day can unfold naturally.

We're not great at being photographed — is that okay?

Absolutely. Most people I work with feel that way at first. My approach is calm and natural — I'll guide you when needed and step back when moments unfold on their own. You don't need to perform or pose a certain way to be photographed beautifully.

Ready to Book? Let's Talk!

Ready to Begin?

Book Your Wedding Consultation

What Happens After You Inquire

1. We schedule a consult
2. We review timeline and vision
3. I send your custom proposal
4. Your date is secured with contract and retainer

Final Thoughts

Your wedding day deserves to be documented with intention, care, and professionalism — not rushed or reduced to a checklist. If this approach feels aligned with what you're looking for, I'd love to hear more about your plans and help you choose the collection that fits your day best.

– Warmly,
Kaylynn

Photosbykaylynn.com | 208.296.1260 | kaylynnretzer@gmail.com