

Sparking Success Together

Your support fuels our shared momentum!

Welcome to the Haydon team! At Haydon, we believe the strongest growth happens when we align closely, share insights openly, and work toward common goals. This document includes some reference items to get you started with us - but please reach out with additional questions you may have.

First, please fill out our New Sales Agent Registration Form by utilizing the QR code so we can ensure you're added to our email list as well as to receive additional collaterals.

Thank you for being a part of our team. We're excited for what's ahead and look forward to growing together.

With appreciation,

Your Haydon Commercial Team

HAYDON

Your HAYDON Commercial Team

Led by



Kate Schuster
Vice President, Commercial

Sales



Steve Tuman
Director, Sales



Tim Sullivan
National Account Manager



Alan Price
National Account Manager



Luka Heinrich
New Business Development

Sales & Service



Anthony Puntolillo
Senior Manager, Commercial Operations



Nicole Alvarez
Inside Sales & Service Specialist



Gaby Dillon
Sales & Service Specialist



Grace Leininger
Sales & Service Specialist



Ashley Raetz-Myers
Inside Sales & Service Specialist



Alec Schreck
Sales & Service Specialist



Adriana Barahona
Customer Service Specialist



Karen Fabian
Customer Service Representative



Janelle Dizard-Britt
Customer Service Representative

Marketing



Amy Radka
Senior Director, Marketing & Strategy



Brock Bernholtz
Director, Digital Strategy & Systems



Milena Solis
Product Manager



Haven Chapman
Marketing Coordinator

Engineering



Jake Shaw
Director, Engineering

Commercial Excellence



Dana Boan
Director, Commercial Excellence



Sherry Meadows
Commercial Excellence Manager



Jessi Quinn
Commercial Excellence Manager

What to *Explore* First?

The Haydon Sales Partner Portal

https://haydonsalesagents.com

What you'll find:

- **New Customer Onboarding Resources:**
  - Credit Applications
  - Rebate Request Form
  - Invoice T&Cs
  - Site Shipping Details
- **Certifications & Letters**
  - Compliance Certificates
  - Weld Letters
  - Warranties
  - Engineering Letters
- **Run the Business**
  - Report Request Form
  - Website Portal Webinar
  - Haydon Website
  - Logos
  - Apparel Store
- **Literature**
  - Printed Request Form
  - Catalogs
  - Sell Sheets
  - "How to Sell" Documents
  - Quick Reference Guides
  - Information Sheets
- **Videos**
  - H-BLOCK Supports

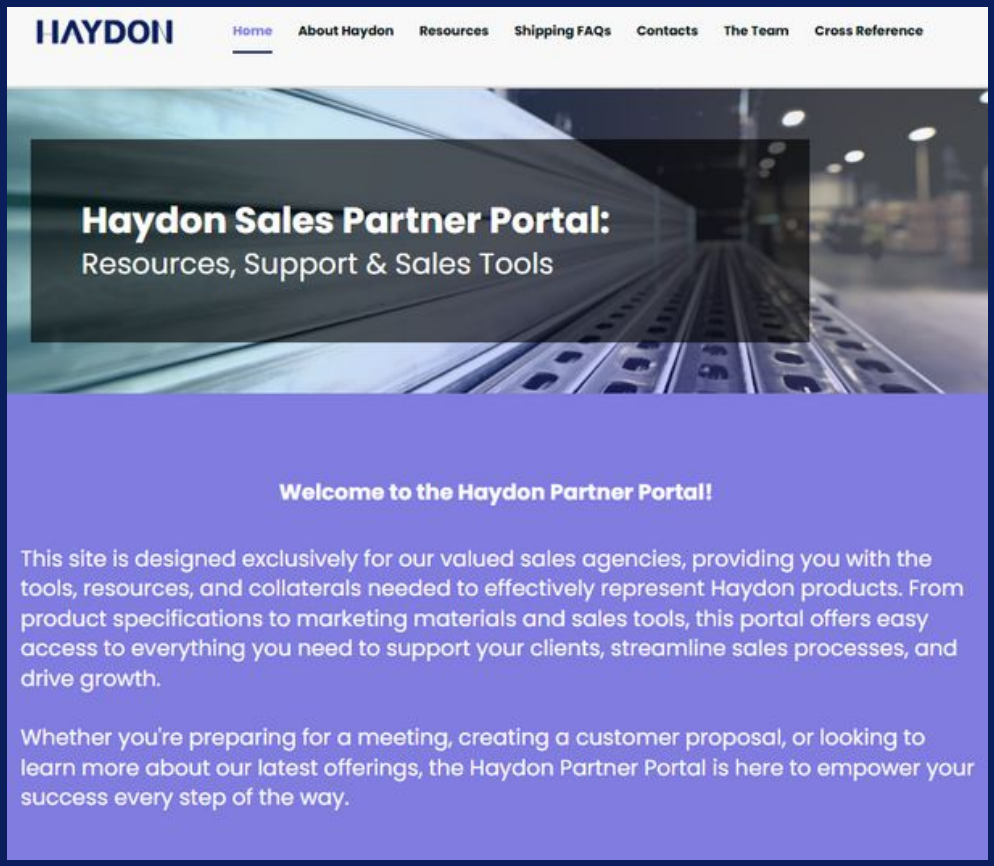

Haydon Website

- Submittals
- Quotes
- Blogs

Sales Agency Website

- Digital downloads
- Rebate request form
- Credit application form
- Site shipping details

Event Materials

- Printed Catalogs
- Printed Sell Sheets
- Giveaways

Brand Store

- Apparel
- Hats
- Backpacks
- Coolers

Product Cross Reference

- Haydon numbers
- Competitor numbers

Shipping Information

- Stow, OH
- Stockton, CA
- Wayne, NJ
- Grand Prairie, TX

Quick Contacts

- **Quotes**: quotes@haydoncorp.com
- **Sales & CS:** sales@haydoncorp.com
- **Marketing:** marketing@haydoncorp.com
- **Engineering**: engineering@haydoncorp.com
- Phone: 1-800-242-9366

HAYDON






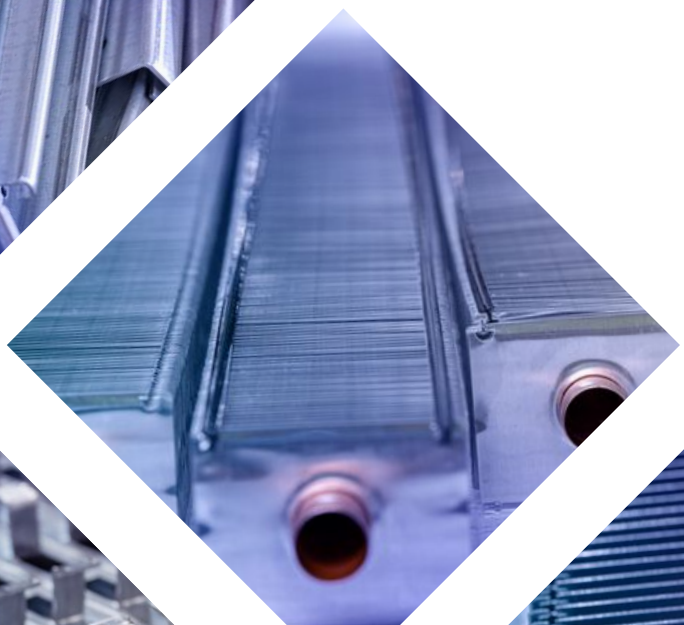

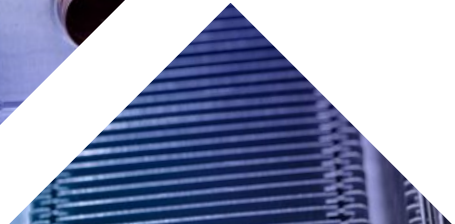

HAYDON

PRODUCTS YOU NEED,
WHEN YOU NEED THEM

US-Owned, Domestic Steel Strut Manufacturer

Haydon Corporation is a US-owned, US-based national manufacturer of high-quality metal framing, rooftop support, and baseboard heating systems for various commercial, residential, infrastructure, and industrial construction applications.

A committed family company, Haydon provides a local supplier's personal and flexible approach with a national leader's broad capabilities and reach. With a dedicated and knowledgeable team and locations in California, New Jersey, Ohio, and Texas, Haydon is strategically positioned to provide exceptional service to the market.

Committed to the highest ethical standards, the people-first culture is the heart of who Haydon is and how they do business. Through unwavering customer partnerships and continuous improvement since its establishment in 1956, Haydon's product offerings have evolved to meet customer and market needs.

From the manufacturing floor and beyond, Haydon seeks to realize untapped potential and promises to bring the spark to create lasting community impact, solve real problems in the construction industry, and generate positive sustainable change.



Buy American Act Compliant | LEED Certifiable | Recovery Act Compliant (ARRA) | UL Listed Electrical Products



H-STRUT® Metal Framing

Available in a series of fabrications and welded combinations to meet all structural requirements, the H-Strut metal framing system provides a firm anchorage to the building structure or any other type of support applications including walls, ceilings, and floors. The H-Strut metal framing system can also be produced in custom lengths to meet the job's specific needs and to ensure the system is strong and fit for the application.



Fittings & Accessories

Available domestically manufactured or imported, fittings and accessories are designed to enhance the versatility of our H-Strut channel system. Offerings include pipe and conduit clamps, beam clamps, brackets, and more, providing secure and flexible solutions for mounting and stabilizing various components. With a variety of sizes, styles, and finishes available, our fittings support a range of applications across electrical, mechanical, and other projects. Engineered for durability, these fittings are ideal for both light and heavy-duty use.

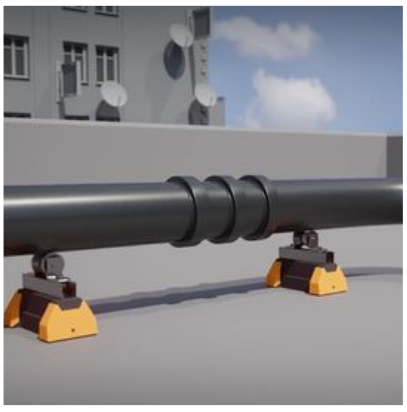

H-BLOCK® Rooftop Supports

Built for increased visibility, faster installs, heavy-duty performance, and to support the evolving needs of rooftops and infrastructure, H-Block Rooftop Supports are manufactured in the United States from domestically sourced, 100% recycled rubber and molded into shape. UV resistant, LEED Certifiable, pre-assembled, and without harsh edges, the block is suitable for most roofing materials, membranes, or other flat surfaces such as asphalt, rubber, and concrete to support pipes, HVAC systems, ducting, conduit, cable trays and more.



Hydronic Baseboard Heating Systems

Residential and light commercial baseboard heating systems are carefully manufactured with durable materials to help last many years of trouble-free replacement. The simple, slim and contemporary design is perfect for remodeling any room. A convenient, economic solution designed to operate quietly and provide high heat output with uniform heating throughout the entire area.

H-STRUT® METAL FRAMING SYSTEM

Available in a series of sizes and welded combinations to meet all structural requirements, the **H-Strut Metal Framing System** provides a firm anchorage to the building structure or any other type of support applications including walls, ceilings and floors. The H-Strut Metal Framing System can also be custom cut to meet the job's specific needs to ensure the system is strong and fit for the application.

Channel Specifications

H-Strut channels are manufactured from high quality, domestically sourced structural steel and roll formed into shape. These products comply with MFMA-4 standards, and beam and column load tables are calculated in accordance with the AISI North American Specification for the Design of Cold-Formed Steel Structural Members, 2016 Edition.

Welding

All H-Strut channels are available welded together in a back-to-back (Suffix A) configuration with standard weld spacing of 2" on center. The H-132 channel is available welded in all configurations. Other channel profiles, coatings, and custom lengths are available upon request.



Length Information

H-Strut channels are produced and stocked in 10' and 20' lengths with a tolerance of +/- 1/8". Custom lengths are available upon request.

Material & Finishes

H-Strut channels are produced from prime, domestically sourced structural steel and available in the below materials and finishes. Other finishes may be available upon request.



WHAT SETS US APART

- Domestically Sourced Steel
- On-Time Delivery
- Full Support Systems Offering
- Environmental Product Declarations (Stockton, CA)
- National Manufacturing and Stocking Footprint
- Superior Customer Experiences
- Dedicated Engineering Support

H-BLOCK® ROOFTOP SUPPORT SYSTEM

H-Block Rooftop Supports are designed for increased visibility, faster installs, heavy-duty performance, and to support the evolving needs of rooftops and infrastructure. Manufactured to support piping, ductwork, conduit, and other rooftop equipment, protecting the roof from damage and providing a stable base for installation.

Manufactured in the United States from domestically sourced, 100% recycled rubber and molded into shape, Haydon supports are UV resistant and without harsh edges, suitable for most roofing materials, membranes, or other flat surfaces such as asphalt, rubber and concrete. When installation dictates the block be placed on a smooth surface such as tile or steel, the installation may require an H-Pad Slip Sheet.

- Compatible with most rooftop materials
- No roof penetration required
- Dampens vibrations
- UV resistant
- Made from 100% recycled rubber
- Feature high visibility ANSI Orange #2535.1-1998
- Resistant to freeze and thaw
- Compression/deflection testing
- Patented design

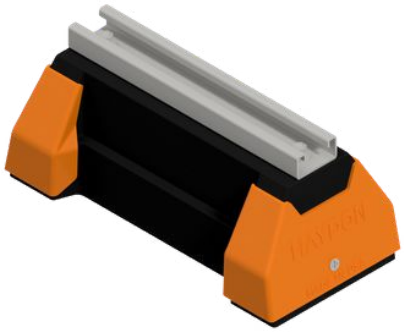

Applications

- Pipe & Conduit
- Duct Work
- HVAC Systems
- Cable Tray Systems
- Roof Walkways
- Solar Racking
- Single Pipe
- Inclined Condensing Grids

Finish

- Pre-galvanized steel (ASTM A653 SS Grade 33, G90)
- Contact Haydon for other material options

Base Model	Height	Width	Length	Weight (Lbs)	Uniform Load Capacity	Safety Factor
H-Block Mini	4" (101mm)	5" (127mm)	6-5/8" (168mm)	2.5	400	2.0
H-Block Standard	4" (101mm)	5" (127mm)	10-7/8" (276mm)	4.8	2,500	2.0
H-Block Mega	4" (101mm)	12" (305mm)	12" (305mm)	14.8	7,500	2.0

California
209-739-4340
1627 Army Court
Stockton, CA 95206

New Jersey
973-352-0617
415 Hamburg Turnpike
Wayne, NJ 07470

Ohio
330-319-8636
4847 Gray Lane
Stow, OH 44224

Texas
214-295-4805
1139 West Carrier Parkway
Grand Prairie, TX 75050










HAYDON

1-800-242-9366
haydoncorp.com

STOCKTON, CA | WAYNE, NJ | STOW, OH | GRAND PRAIRIE, TX

© Copyright 2026 by Haydon Corporation. All rights reserved.
All trademarks and service marks denoted with TM, SM, or ® are owned by Haydon Corporation unless otherwise noted.
HC020552 11/2026