How to identify mammals - birds - fishes - plants



WOLVERINE ADVENTURE



The Taiga

The taiga is a forest in the cold, subarctic region. Subarctic is an area in the Northern Hemisphere that lies just south of the Arctic Circle. The taiga lies between the tundra in the north and temperate forests in the south. Alaska, Canada, Scandinavia, and Siberia have taigas. In Russia, the world's largest taiga stretches approximately 5,800 kilometers (3,600 miles), from the Pacific Ocean to the Ural Mountains. This taiga region was fully glaciated, or covered by glaciers, during the last Ice Age. The soil beneath the taiga often contains permafrost - a layer of permanently frozen soil. In other areas, a layer of bedrock lies just below the ground. Both permafrost and rock prevent water from flowing from the top soil layers. This creates shallow marshes known as muskegs. Muskegs can look like solid ground because they are covered with moss, short grass and sometimes even trees. However, the ground is actually wet and spongy.

The name Trysil means “river in the forest” from around year 1200.





De Taiga



Dei Taiga



La Taiga



Veelvraat

Vielfrass

Carcajou

Wolverine

Wolverine adventure



Wolf

Wolf

Loup

Wolf

Wolverine Adventure



Beer

Bar

Ours

Brown Bear

Wolverine Adventure



Lynx

Luchs

Lynx

Lynx



Rode Vos

Rotfuchs

Renard Rouge

Red Fox

Wolverine Adventure



BERGVOS

BERGFUCHS

RENARD DES MONTAGNES

ARTIC FOX

WOLVERINE ADVENTURE



Das

Dachs

Blaireau

Badger

Wolverine Adventure



Otter

Fischotter

Loutre

Otter

Wolverine Adventure



MARTER

MARDER

MARTRE

MARTEN

WOLVERINE ADVENTURE



WESEL

WIESEL

TAXE SUR LA FUMEE

WEASEL

WOLVERINE ADVENTURE

EEKHOORN

EICHHORNCHEN

ECUREUIL

SQUIRREL

WOLVERINE ADVENTURE



Bever

Biber

Castor

Beaver

Wolverine Adventure



Haas

Hase

Lievre

Hare

Wolverine Adventure



LEMMING

LEMMING

LE LEMMING

LEMMING

WOLVERINE ADVENTURE



Muis

Maus

Souris

Mice

Wolverine Adventure



ELAND

ELCH

ELAN

MOOSE

WOLVERINE ADVENTURE



Rendier

Rentier

Rene

Caribou

Wolverine Adventure



Ree

Reh

Chevreuil

Radeer

Wolverine Adventure



Hert

Hirsch

Cerf

Deer

Wolverine Adventure



AUERHOEN

AUERHAHN

DIX

CAPERCAILLIE - BLACKBIRD

WOLVERINE ADVENTURE



Korhoen

Birkhuhn

Oiseau orr

Black Grouse

Wolverine Adventure



Sneeuwhoen

Schneehuhn

Grouse

Grouse

Wolverine Adventure



Raven

Wolverine Adventure



Uil

Eule

Hibou

Uhu - Eagle Owl

Wolverine Adventure



SPECHT

SPECHT

PIVERT

WOODPECKER

WOLVERINE ADVENTURE



Vlaamse gai

Eichelhaher

Cri de noix

Jaw

Wolverine Adventure



Kraai

Krahe

Corbeau

Crow

Wolverine Adventure



Goudvink

Gimpel

Bouvreuil

Bullfinch

Wolverine Adventure



Boomklever

Kleiber

Sittelle

Nuthatch

Wolverine Adventure



Merel

Amsel

Merle

Blackbird

Wolverine Adventure



Kraanvogel

Kranich

Grue

Crane

Wolverine Adventure



Adelaar

Adler

Aigle

Eagle

Wolverine Adventure



Visarend

Fischadler

Balbuzard

Osprey

Wolverine Adventure



Havik

Hühnerhabicht

Autour des palombes

Goshawk

Wolverine Adventure



FALCO

FALKEN

FAUCONS

FALCON

WOLVERINE ADVENTURE



Fijnspar

Gemeine Fichte

Épicéa commun

Spruce

Wolverine Adventure



Pijnboom

Fôhre

Pin sylvestre

Pine

Wolverine Adventure



Berk

Birke

Bouleau

Birch

Wolverine Adventure



Jeneverbes

Wachholder

Genevrier

Juniper

Wolverine Adventure



Veenbessen

Preiselbeere

Airelle rouge

Lingonberry

Wolverine Adventure



Bergbraambes

Moltebeere

Mulet

Cloudberries

Wolverine Adventure



Blauwe bes

Blaubeere

Myrtille

Blueberry

Wolverine Adventure



Krâhenbeeren

Krâhenbeere

Crepitant

Crowberry

Wolverine Adventure



Forel

Forelle

Truite

Trout

Wolverine Adventure



Baars

Barsch

Perche

Perch

Wolverine Adventure



Snoek

Hecht

Brochet

Pike

Wolverine Adventure



Witvis

Felche

Corégone
lavaret

Whitefish

Wolverine Adventure



Paling
Kikkervisjes

Aalquappe

Lac

Burbot

Wolverine Adventure

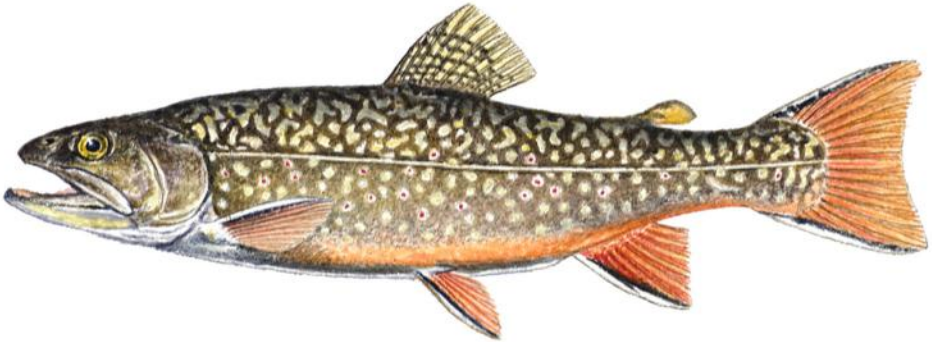

BEEKFOREL

BACHFORELLE

TRUITE MOUCHETEE

BROOK TROUT

WOLVERINE ADVENTURE



Kikker

Frosch

Grenouille

Frog

Wolverine Adventure



MIEREN

AMEISEN

FOURMI

ANT

WOLVERINE ADVENTURE



Adder

Kreuzotter

Vipère péliade

Adder

Wolverine Adventure



Schimmels

Pilze

Fungi

Mushroom

Wolverine Adventure



Berkenweer schijnzwam

Schiefer Schillerporling

Inonotus obliquus

Polypore

Wolverine Adventure



Wolfsflechte

Wolfsflechte

Letharia vulpina

Wolf lichen

Wolverine Adventure

Mossen

Moose

Bryophyte

Bryophyte

Wolverine Adventure

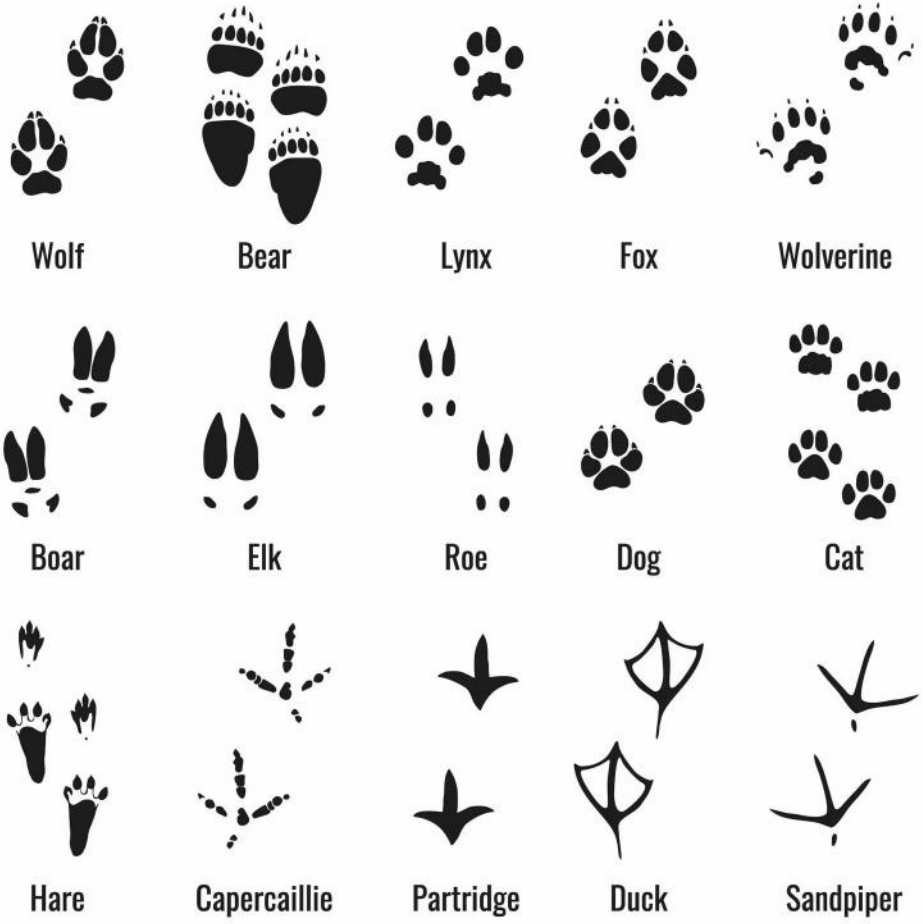

TRACKS

WOLVERINE ADVENTURE

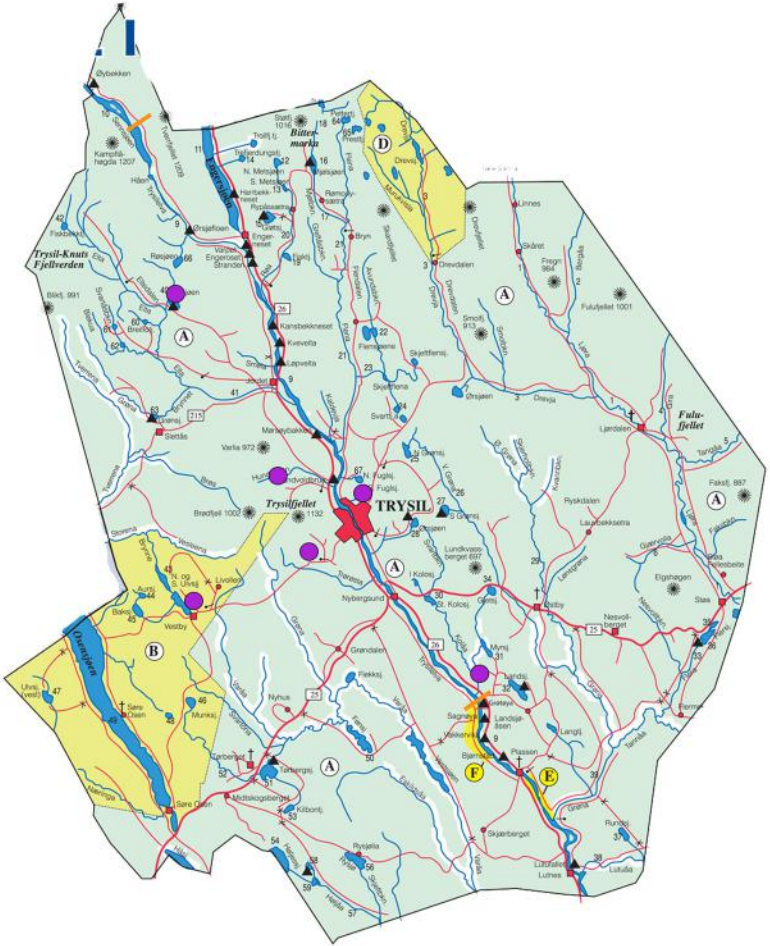

Wolverine Adventure meeting points in Trysil

MAP TRYSIL

WOLVERINE ADVENTURE

3-3-3-3

Survival Rule of 3 and Survival Priorities

For real survival situations it is better to remember and prioritize by the four levels of the Survival Rules of 3:

- You can survive for 3 Minutes without air or in icy water
- You can survive for 3 Hours without shelter in a harsh environment
- You can survive for 3 Days without water
- You can survive for 3 Weeks without food
(if you have water and shelter)

S.T.O.P =

STOP – THINK – OBSERVE – PLAN

YOUR BASIC DOING FOR REDUCE MISTAKES AND GET LESS PANIC

