Pharo Cattle Company®

Fall 2026



588 Grass-Developed Bulls

— Five Bull Sales —

Dear Friends,



Most of the 2000-plus cow-calf producers receiving this sale catalog know the cow-calf segment of the beef industry is approaching a major turning point. Because our expenses have more than doubled since 2010, what has worked so well for the previous 10 years will not work for the next 10 years.

Many of you have already eliminated most of your outside inputs. Others are in the process of eliminating their inputs. Don't weaken! When cattle prices fall — and they eventually will — you will be among the few who will remain profitable. I fear an inordinate number of family farms and ranches will go under when the highs of this cycle colapse.

Don't get discouraged! Many have already proven that with the right kind of low-input cattle and low-input management practices most outside inputs can be eliminated. For every $100,000 you don't spend on inputs you will increase your income by $100,000. You don't have any control over the markets or the weather — but you do have considerable control over your expenses.

Our primary mission at Pharo Cattle Company® is to help cow-calf producers keep their business in the family. We have the genetics and the philosophies needed to increase pounds per acre while decreasing expenses. Producing MORE for LESS will soon be the new key to long-term success in this business.

Kit Pharo

Grass-Based Genetics

Fertility and **Fleshing Ability** have been

Bred In — NOT Fed In

PHARO CATTLE COMPANY®

PharoCattle.com

800-311-0995 **Bulls@PharoCattle.com**

Selling Bulls for 36 Years; Making Friends for Life!



~ CATALOG INDEX ~

Sale Information 6
Leading Edge Genetics 8
Pre-Sale Meetings 8
Stay-At-Home Options 9
One-Year Guarantee 10
Sale Data Explained 11
Quick-Sort Program 12
Grass Efficiency 12
Fleshing Ability, Disposition & Hair Coat 13
Ultrasound, Low-Maintenance & Longevity ... 14
Explanation of Evaluation Scores 15
Cooperative Producers 198
Direct Debit Authorization Form 209

Nebraska Sale

Sale and Location Information 16
Bull Delivery 17
Angus Bulls ..... 18 & 44
Red Angus Bulls ..... 30 & 51
Hereford Bulls 38
Composite Bulls 39
Black-Hided Red Angus Bull 37
Crossbred Bull 38
Ultrasound Data 180
A2/A2 Test Results 183

Colorado Sale

Sale and Location Information 54
Bull Delivery 55
Angus Bulls ..... 56 & 103
Red Angus Bulls ..... 82 & 111
Black-Hided Red Angus Bull 114
Crossbred Bulls 95
Composite Bulls 97
Ultrasound Data 184
A2/A2 Test Results 188

Canada Sale

Sale and Location Information 116
Bull Delivery 117
Angus Bulls 118
Crossbred Bulls 122
Hereford Bulls 123
A2/A2 Test Results 190

Montana Sale

Sale and Location Information 124
Bull Delivery 125
Angus Bulls ..... 126 & 146
Red Angus Bulls 141
Crossbred Bulls 145
Ultrasound Data 190
A2/A2 Test Results 192

Alabama Sale

Sale and Location Information 154
Bull Delivery 155
South Poll Bulls ..... 156 & 171
Heat-Tolerant Bulls ..... 161 & 175
Ultrasound Data 193
A2/A2 Test Results 195

A Bull Should Look Like a Bull 115
Ten Steps to Maximize Profits 153
Masculinity, Nutrition & Marbling 179
Getting Your Money's Worth 196
Why Don't All Seedstock Producers 197

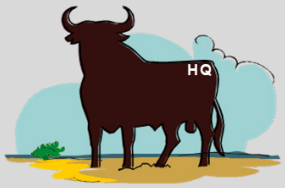

Dare to be a Herd Quitter®

PCC® Office Phone: 800-311-0995
Kit Pharo: 719-342-5085
Tyson Pharo: 719-343-5039

PCC® Representatives:
Bobby Thoman: 855-541-5412
Robert Pulliam: 844-541-5412
Paul Landrigan: 855-548-5412

❖ Saturday, October 31, 2026 ❖

At 1:00 PM (CT)

Valentine Livestock
126 N. Government
Valentine, Nebraska

Just east of downtown Valentine

Lunch will be provided by PCC® prior to the sale

NEBRASKA

Hotel Accommodations:

Niobrara Lodge ·····402-376-3000
(Ask for a Pharo Cattle Company® **Discount Rate**)

Comfort Inn ·····402-376-3300
(Ask for a Pharo Cattle Company® **Discount Rate**)

❖ Monday, November 9, 2026 ❖

At 1:00 PM (MT)

Burlington Livestock Exchange
46277 US Hwy 24
Burlington, Colorado

Just west of town on old Highway 24

Lunch will be provided by PCC® prior to the sale

COLORADO

Hotel Accommodations:

Fairfield Inn & Suites ·····719-346-7094
(Ask for a Pharo Cattle Company® **Discount Rate**)

❖ Tuesday, November 17, 2026 ❖

At 1:00 PM (MT)

The Barnsion
Harlowtown, MT

The Canada bulls will sell virtually
at the front end of the Montana Sale

CANADA

The bulls will remain on the
98 Ranch near Lake Alma, SK

No Hotel Accommodations

❖ Tuesday, November 17, 2026 ❖

At 1:00 PM (MT)

The Barnsion
402 S River Road
Harlowtown, MT

Take US-12 southeast out of Harlowton

Lunch will be provided by PCC® prior to the sale

MONTANA

Hotel Accommodations:

Super 8 (Lewistown) ·····406-708-4541
(Ask for a Pharo Cattle Company® **Discount Rate**)

Super 8 (Big Timber) ·····406-203-4757
(Ask for a Pharo Cattle Company® **Discount Rate**)

❖ Saturday, November 21, 2026 ❖

At 1:00 PM (CT)

Mid State Stockyards LLP
8415 State Highway 97 S
Letohatchee, Alabama

South of Montgomery just off Exit 151 of I-65

Lunch will be provided by PCC® prior to the sale

ALABAMA

Hotel Accommodations:

Holiday Inn Montgomery Airport ····334-288-3858
Montgomery, Alabama
(Ask for a Pharo Cattle Company® **Discount Rate**)

Selling Bulls for 36 Years . . .
. . . and Counting



Sale Information

Only the best sell. These **588** ranch raised bulls uniquely represent both our philosophies and our breeding program. They have been carefully bred and selected to meet the demands of the commercial cowman. Several herd mates that did not live up to our expectations have already been culled. We keep extensive records on our cattle and we follow a very strict selection and culling program that is based on facts and figures, as well as on frequent observations and evaluations.

Cataloged. The bulls have been cataloged according to the sale they will be sold in and their breed groups. Each bull will be identified with a lot number that corresponds to the number on his PCC® ear tag. We will sell the bulls in lot order — from low to high. For the most part, the bulls will be cataloged by sire groups (1/2 and 3/4 brothers). This will make it easier for you to purchase a set of bulls that are closely related. We will start each sire group with the highest rated bull in that group.

We have provided extensive information on each bull to help you make the right selections. This information is explained on page 11. We urge you to look for bulls that are strong in the traits your cowherd is weak in, but always remember to keep "balance" in mind because single trait selection can quickly wreck a cowherd. Registration certificates on all registered bulls will be transferred to the buyer.

Health and Fertility. We maintain a thorough health and vaccination program. These bulls have all passed a health and breeding soundness examination and have been cleared for interstate transportation. All bulls tested negative for PI-BVD and trichomoniasis. They are **guaranteed breeders**!

Semen Interests. On designated bulls, we retain the right to collect, use and market semen at some future date. As purchaser of the bull, you will receive a 25 percent revenue-sharing semen interest, along with full possession of the bull. If done at all, semen will be collected at your convenience and at PCC's expense. This in no way affects your use of the bull! Anyone with a semen interest will be allowed to collect and store semen for in-herd use with no obligation to others with a semen interest. In the event semen is marketed and revenue is produced, the resulting proceeds, minus incurred expenses, shall be divided among those who own a semen interest. Designated bulls will be marked "**RETAINED SEMEN INTEREST**" in the catalog.

Cowboy Auction. Although our unique cowboy auction has an auction format, it has no fast-talking auctioneer and no loud, in-your-face bid takers. Everyone who has attended one of our Cowboy Auctions has appreciated and enjoyed it. Every bull will have a base price posted in this catalog. When it is time to sell a particular bull, we will ask those who are interested to raise their buyer number. If there is only one number in the air, the bull will be sold to that number at the base price. If there is more than one number in the air, we will increase the price in increments of $250 to $1000, at the auctioneer's discretion, until only one number remains. This provides a very simple, low-pressure way to purchase bulls. You will always know what the bid is and you will always know who is bidding against you.

The only problem with our Cowboy Auction is there can be a tie bid when the last two (or more) buyer numbers drop out at the same time. When that happens we will give the bid to the bidder with the lowest buyer number. The other bidder(s) will then be required to increase the bid by $50 or $100 (up to the next $100 increment) to stay in the auction. If he increases the bid, then the bidder with the lowest buyer number can raise the bid another $100, and so on. We can usually break a tie in 5 or 10 seconds.

Guaranteed Calving Ease. Most of the bulls offered in this catalog can be successfully used on virgin heifers. We give each bull a 1 to 5 rating for calving ease. Bulls with a 5 rating are the absolute best, but those with a 3+ to 4+ rating are also recommended for use on most heifers. For the most part, bulls with a 3 rating are breed average for Angus and Red Angus. That's what everyone else is selling!

We are so confident in the calving ease of our bulls with a 5 rating that we're going to do something that is unheard of in this business. We are going to provide a one-year **calving ease guarantee** on all bulls that have a 5 rating for calving ease. For every calf you have to pull that was sired by one of our 5-rated calving ease bulls, we'll pay you $100. If a caesarean or other veterinary assistance is required, we will pay your vet bill. We want you to be able to look forward to your next calving season.

Genetic Defect Guarantee. Unlike many of our competitors, we will not sell a bull that is a potential carrier of any known genetic defect without DNA testing him to prove (guarantee) that he does not have a genetic defect gene. We guarantee that all of the bulls selling in this sale do not carry a gene for any known genetic defect.

Repeat Buyer Discount. There is nothing more valuable to us than a happy customer who keeps coming back. This is our way of showing our appreciation. If you purchased a bull at one of our 2025 fall sales or one of our 2026 spring sales, you will receive a **5% Discount** on all the bulls you purchase at any of these sales.

Quantity Discounts. To make it easier for you to purchase all your bulls at one sale, we offer quantity discounts. If you purchase five or more bulls at any one sale, we will give you a **5% Discount** on all the bulls you purchase at that sale. If you purchase ten or more bulls, we will give you a **10% Discount** on all the bulls you purchase at any one sale. Do the math — that's **one FREE bull** for every nine that you purchase at any one sale! You cannot go together with others to receive this discount.

You cannot combine Repeat Buyer and Quantity Discounts to receive a higher discount.

Drought Discount. This discount is explained below. The Drought Discount will be applied *in addition to* any other discounts you qualify for. With our Repeat Buyer Discount and our Quantity Discount, some customers could receive a 15 to 20 percent discount on all the bulls they purchase.

Announcements from the Auction Block and supplemental information provided at the sale will take precedence over the printed matter in this catalog.

PCC's Drought Discount

You won't find anything like this anywhere else. Pharo Cattle Company® likes to find unique and different ways to help our customers. We know the current drought has been very tough on many of our customers.

There are five levels of drought that correspond to five levels of Drought Discount (2%, 4%, 6%, 8%, and 10%). The lowest level is good for a 2% Discount on all the bulls you purchase. The highest level is good for a whopping 10% Discount on all the bulls you purchase.

Google "US Drought Monitor Map" to see what level you are in.

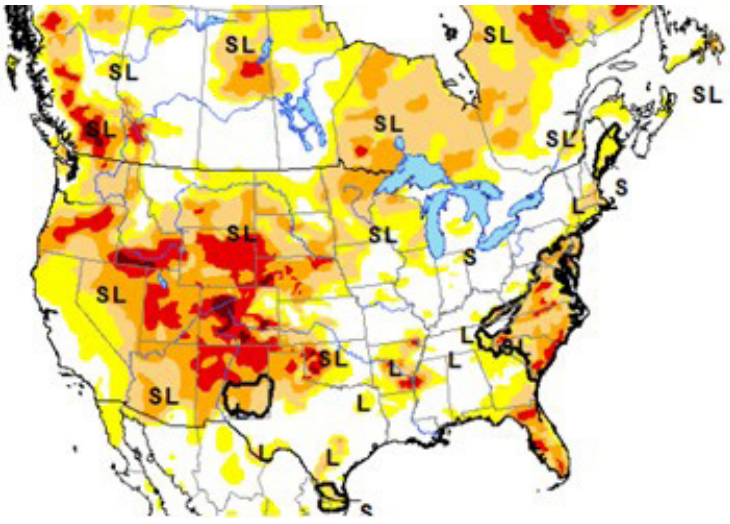

Leading-Edge Genetics

Pharo Cattle Company® has Leading-Edge Genetics that you simply cannot find anywhere else. We are so far ahead of the curve, the status quo beef industry doesn't know which way we went.

A2 Beta Casein. This is a milk protein that increases the milk's digestibility and nutritional value. Dairy cows are routinely tested for A2/A2 because A1 milk is known to cause autoimmune diseases in people. If A1 milk is not good for people, it's probably not good for nursing calves. We have tested all of our sale bulls.

Nearly 90% of our sale bulls are A2/A2. Steve Campbell, with Tailor Made Cattle, estimates that only 50% of mainstream beef animals are positive for A2/A2. Use the Catalog Index to find the A2/A2 test results on the bulls in this catalog. You can also use our unique Quick Sort program to sort for A2/A2.

Tenet® Beef. In the fall of 2024, we started DNA testing PCC® animals for Tenet®. Many studies and surveys have revealed the primary complaint consumers have with beef is the inconsistency in tenderness.

After 38 years of private research, Frank Hendrix and his team at Tenet® Beef created a DNA test that identifies beef animals that are genetically predisposed to have superior tenderness. He took his test to a couple of big-name AI companies because their bulls are in the pedigree of most of the beef animals in the United States. Frank was disappointed that less than 2% of their bulls tested positive for Tenet®.

Fifty-five percent of our sale bulls are Certified Tenet®. Those bulls are identified with the logo to the right in the upper right-hand corner of the catalog squares. You can also use our unique Quick Sort program to sort for Tenet.

Congestive Heart Failure. Congestive heart failure (brisket disease) is no longer just a high-elevation concern. It has become one of the leading causes of death in feedlots in the plains states. This creates significant economic losses because the animals die late in the finishing period.

The DNA test for Bovine Congestive Heart Failure (BCHF) was developed by the USDA research center in Clay Center, Nebraska, to identify cattle that are at risk of congestive heart failure. We started testing our sale bulls in 2025. It appears that our cattle have a much lower risk factor for (BCHF) than mainstream cattle, probably because our cattle have not outgrown their circulatory system.

We are going to guarantee the lowest risk bulls to not pass on any congestive heart problems to their offspring. If you need high-elevation bulls, these bulls are guaranteed to work. They are identified by a red heart in the catalog square. You can also use the Quick Sort program to identify them.

In addition to the BCHF test, the USDA research team identified a protection gene that they named "Jumonji." The research on the Jumonji gene is new and waiting to be published.

When one copy of the Jumonji gene is present, it provides protection from BCHF no matter the risk factor. This gene is rare and only about 10% of cattle carry a single copy while less than 0.25% carry both copies (homozygous). Since a homozygous sire is guaranteed to pass on one copy of the Jumonji gene, all calves from those sires are protected. There are five bulls in this catalog that are homozygous for the Jumonji gene. They are Nebraska lot 84, Colorado lot 151, Canada lot 21, and Alabama lots 2 and 5.

Pre-Sale Meetings

PJ Budler spoke at all our spring pre-sale meetings. However, we think PJ is at his best when interacting with others. Therefore, we decided to have a Roundtable Discussion with Kit and PJ at our fall meetings. We will add one or two more PCC® team members to the panel — and then YOU can decide what we talk about.

For the most part, no subject will be off limits. These meetings will be free and open to the public. They will take place at the sale barn the night before each sale at 7:00. No need to RSVP.





Stay-At-Home Options

We prefer everyone to be in attendance on sale day. Realistically, however, we know there will be some scheduling conflicts and distance limitations. In these cases, we have arranged for you to be able to participate in our bull sale on an absentee basis. Once again, we have three Stay-At-Home options for you to choose from to complement our FREE and Very Afforda-BULL delivery options.

When you register to participate via one of our Stay-At-Home options, PLEASE call us at **800-311-0995** to let us know what delivery point you want to use.

In an effort to cover liability issues and to protect the buyer's interests, we require that a Basic 30-Day Warranty be purchased for all bulls purchased through our Stay-At-Home options. The cost of this coverage is 2% of the purchase price. See bottom of page 10 for details.

Sight-Unseen Bidding. If you are unable to attend our sale, we can arrange to have someone confidentially handle your bidding for you. We guarantee that your bulls will be purchased at the lowest price possible. Your bids will never be abused! Over the years, 30 to 40 percent of our bulls have been sold to customers who use our Sight-Unseen (SUS) program.

If you will allow us to help select the bull(s) that best fit your needs, we will **guarantee satisfaction** on your sight-unseen purchases. Call **Kit** at **800-311-0995**, **Bobby Thoman** at **855-541-5412**, **Robert Pulliam** at **844-541-5412**, or **Paul Landrigan** at **855-548-5412**. We will run a Quick Sort (see page 12) with you. Our Sight-Unseen (SUS) program takes most of the risk out of purchasing bulls. Helping you with your purchases, however, places a lot of responsibility on us, so **please call early!** Except for an emergency, all Sight-Unseen bids must be received by **5:00 pm** three days before each sale.

Internet Bidding. Superior Productions offers the convenience of bidding via the internet at **Bid.SuperiorLivestock.com**. To use this option, go to **PharoCattle.com/Superior** and follow the outlined steps. We also recommend watching Superior's Click-To-Bid tutorial prior to registering. This will provide exact instructions on how to participate in our unique Cowboy Auction via the internet. On sale day, you will watch and listen to the sale at **Bid.SuperiorLivestock.com**. If you experience any technical difficulties, give them a call at **800-422-2117**.

Phone Bidding. While *limited* phone bidding assistance *may* be available, we strongly encourage customers to use internet bidding or our Sight-Unseen Bidding options. If you're uncertain about online bidding or won't have Internet access during the sale, please contact Superior Livestock *prior to sale day* at **800-422-2117**. Once registered with Superior, call PCC® at **800-311-0995** to let us know what delivery point you want to use and to have your buyer number assigned.

SUPERIOR PUREBRED AUCTIONS

Paying for Purchases. Repeat customers who make purchases via one of our Stay-At-Home options will be contacted after the sale and asked to mail a check as soon as possible.

Direct Debit Authorization (Electronic Funds Transfer). We have the capability of handling your bull purchases by using a Direct Debit Authorization. This has proven to be very quick and easy for everyone involved. If you choose to utilize this payment option, call us at **800-311-0995** before the sale. We will need permission to make an electronic draw from your account. **PLEASE use the *Direct Debit Authorization Form* provided in the back of this catalog.**

NOTE: This payment method will be **required** of all new U.S. customers who purchase bulls through one of our Stay-At-Home options.

PCC's One-Year Guarantee...

Our bulls have always had a reputation for being tough as nails. They also have a reputation for being able to breed more cows for more years. Even so, problems can and do occur. Therefore, all bulls purchased at a cataloged PCC® bull sale will be guaranteed for one year from the date of purchase against injury or loss that renders them incapable of breeding, with the following exceptions.

Exceptions:

- Incurred during transportation
- Caused by motorized vehicle and/or equipment
- Caused by disease, nutrition or poisoning
- Caused by carelessness or neglect
- Caused by failure to maintain acceptable animal husbandry
- Caused by poor management (e.g., a cow to bull ratio less than 25 cows per bull)
- Caused by acts of God, war, insurrection or terrorism

This guarantee applies only to bulls that have been maintained, at all times, by the original purchaser for breeding purposes that are consistent with acceptable industry standards.

All injuries must be examined by a licensed veterinarian within 48 hours of injury. If the attending veterinarian deems treatment would be in the best interest of the animal, then treatment should be administered. Customer must notify PCC immediately after the bull has been examined by the veterinarian.

A letter from the attending veterinarian that identifies the animal, identifies the problem and provides an expected prognosis will be required. Pharo Cattle Company® reserves the right to get a second opinion from another veterinarian. Getting the bull back into breeding condition will always be our first and primary objective.

If it is determined that the bull has sustained permanent damage, PCC® will issue a credit for the purchase price less salvage value. If it is determined the bull should be functional for the following breeding season, PCC will issue a credit for 50% of the purchase price, and the customer will keep the bull. The credit must be used at a cataloged PCC bull sale within one year of the purchase date.

Customer Service has always been very important to us. This will just make it easier.

30-Day Warranty...

Our 30-day Warranty covers the bull for 30 days after the sale. We require it on all bulls purchased through one of our three Stay-At-Home options, as well as on all bulls that will be delivered to one of our delivery points. This coverage is intended to cover liability issues and to protect the buyer's interests until the animal is safe and sound at its new home. The cost of this warranty is **2%** of the purchase price. It will automatically be added to the purchase price of all Stay-At-Home purchases, as well as to purchases that will be delivered to one of our delivery points.

Sale Information and Data — Explained

Actual and **Adjusted Weights:** We have stopped showing weights, because that information is horribly misleading and will cause customers to make bad decisions. The reason most cow-calf producers have cows that are too big to be profitable is because they have been single-mindedly focused on increasing production per cow (bragging rights). As production per cow increases, production per acre (profit) decreases. The only producers who will be profitable when calf prices drop will be those who are focused on increasing production per acre. It doesn't matter how big your cattle are if they're not profitable!

Birth Weight Ratio: A ratio shows how a bull compares to his within-herd contemporaries. Ratios are much more useful than actual birth weights. Actual birth weights can be extremely misleading, causing customers to make bad decisions. A ratio of 100% is average for that herd. A ratio of 105% is 5% better than herd average, while a ratio of 95% is 5% worse than herd average. The birth weight ratios have been inverted. Therefore, the lowest birth weights will have the highest ratios.

Birth Weight EPD: EPD is short for Expected Progeny Differences. It's a prediction of the difference between the average progeny of one individual bull and the average progeny of other individual bulls. Since EPDs are able to take into account the differences that exist between environments, they can be effectively used to compare animals from different herds. Within a breed, EPDs can provide some very valuable information. For example, a bull with a birth weight EPD of –2.0 should sire calves that are five pounds lighter than a bull with a +3.0 birth weight EPD.

ADG on Test: Our forage-tested bulls are tested for their ability to perform on grass. Bulls that perform well in a forage test should sire cattle that are also efficient foragers. For social reasons, we can usually only run 35 to 40 bulls in a herd. Different groups can differ substantially in their average daily gains because of differences in forage quantity and quality. Therefore, to avoid any confusion, we are not posting individual rates of gain. We are, however, posting gain ratios. A ratio of 100% is average for that herd. A ratio of 105% is 5% better than herd average, while a ratio of 95% is 5% worse than herd average.

Scrotal Circumference: Actual scrotal measurements have been posted in this catalog. Keep in mind there is absolutely no fat in the scrotum of these grass-developed bulls. Therefore, you cannot compare our grass-developed bulls to grain-developed bulls. It doesn't take much fat in the scrotum to increase the circumference by several centimeters. Testicle size, in relation to frame size, is a good indicator of early maturity. This trait can be passed on to a bull's daughters.

Frame Score: A frame score of 2 to 5 seems to be optimum for the cow herd, as well as the feedlot. The smaller the frame, the more efficient the cow — and the more pounds produced per acre. The only difference between a frame 4 and a frame 5 is a couple of inches between the ground and the belly, which doesn't weigh anything and is impossible to eat! Our most efficient cows have a frame score of 2 to 4 — with enough thickness to weigh 1050 to 1250 pounds.

Frame score is hip height adjusted for age. Unfortunately, the formula used for young bulls is based on feedlot-developed bulls. It will not work on our grass-developed bulls. Therefore, we use XS, S, S/M, M, M/L, and L (equivalent to frames 2 to 5.5).

Scores and Ratings: We have provided scores and ratings for how we feel these bulls should be rated for **Calving Ease**, **Disposition**, and **Maintenance Requirements**, as well as for eight more important traits. Each bull is rated 1 to 5, with 5 being the best and 3 being about average. Grass Efficiency, Fleshing Ability, Disposition, and Hair Coat are discussed on pages 12 and 13.

Valuable information is also provided on the mother of each bull. **Cow Age** is the age at calving. At calving, we give each cow an **Udder Score** from 1 to 5. A 3 would be an average, yet very functional udder, while a 5 would be near perfect. Remember udder score will decrease as cow age increases.

Quick-Sort Program

We have the ability to help you quickly sort out the bulls that fit your wants and needs. This program will save you hours and hours of time and frustration.

We have an easy, do-it-yourself version available in our online (internet) catalog. Just enter the criteria you want to sort for, and before you can go get a cup of coffee the sorting will be completed. If you prefer, we can do the sorting for you. Call us at **800-311-0995**.

We suggest you DON'T select for any more criteria than absolutely necessary — unless you have an unlimited bull-buying budget. If your budget has some limits, however, we strongly urge you to keep your list of potential bulls as long as possible. Please keep in mind that more is NOT always better.

Sorting Criteria

- Breed
- Color
- Lot Number
- Sire
- Base Price
- Registered or Not
- Tenet® Certified
- A2/A2
- Frame Size
- Disposition
- Calving Ease
- Overall Rating
- Grass Efficiency
- Fleshing Ability
- Thickness Score
- Muscling Score
- Masculinity Score
- Hair Coat Score
- Fly Resistance Score
- Scrotal Circ.
- Low BCHF Risk
- PAP Score
- Marbling Ratio
- Tenderness Score
- Dam Udder Score
- Dam Age

NO ONE ELSE provides as much useful information as we do.

Call us at 800-311-0995

If we are unable to help you with your Quick Sort,
we'll give you **$1000** to use toward your bull purchase.

Grass Efficiency

We've come to the conclusion that our grass efficiency score may be the most important score for cow-calf producers to select for. What is grass efficiency? Johan Zietsman, a rancher/consultant from Zimbabwe, says, "*Grass-efficient animals will look like eight pounds of sugar in a 5-pound sack.*" In other words, they can put a tremendous amount of weight in a relatively small package.

For the most part, the formula we use to score grass efficiency is based on early maturity. Early maturity is of utmost importance to cow-calf producers. Unfortunately, the status quo beef industry's incessant selection for more and more lean growth for the past 50 years has had a very detrimental effect on early maturity. When sexual maturity takes place, muscle and skeletal growth slow down and the animal is able to start storing up energy in the form of fat. Fat deposition is critical to reproduction.

Based on university research, we are able to use the adjusted hip height of young bulls to predict their mature weight at a body condition score of 5. An animal that is 60% of its predicted mature weight is better than one that is 50% of its predicted mature weight. Bulls with a 4+ to 5+ rating for grass efficiency will be the very best at producing early-maturing, highly-fertile, long-lasting replacement females. Bulls with a 4+ to 5+ rating for grass efficiency will also be the very best at producing steers that will excel in a grassfed beef program.

Fleshing Ability

The bulls in this catalog have all been rated for fleshing ability. Simply put, this is the animal's ability to put on and maintain good body condition, even with a limited amount of feed. When feed is plentiful they will rapidly improve their condition. Later, this extra condition can serve as a reserve to help the animal survive the tougher times.

Over the years, we have noticed that our easy fleshing cows seem to breed back earlier and stay in the cowherd much longer than our hard-keeping cows. There appears to be an extremely high correlation between fertility and fleshing ability. Therefore, fleshing ability has become one of the most important economic traits we select for. Hard-keeping cows will eventually fail to breed back in a program as tough as ours. Fleshing ability is a trait that needs to be bred in — NOT fed in.

Easy-fleshing bulls should sire daughters that are easy-fleshing. Our sale bulls receive a rating of 2 to 5 for fleshing ability, with 5+ being the best. We believe you should pay special attention to this trait if you are raising your own replacement females.

Disposition

Poor disposition in a cowherd can be created by rough handling, but it is also very heritable! A bull with a bad disposition will not only cause problems himself, he will also sire replacement females with similar disposition problems. Before you know it, your entire cowherd will become much more difficult to handle and work with.

At calving we give each cow a score for disposition, from 1 to 5. If there is a problem, we eliminate it. We want a momma cow that is protective and concerned about her new baby, but not to the point that she creates a hazard to our health. Every time our cattle are sorted or run through the chute, we monitor and record disposition problems. We will not tolerate cattle that are nervous, wild or hard to handle.

All of our bulls have been put through a simple test that allows us to give them a score for disposition, from 1 to 5. We sort each bull off by himself in an alley and crowd him between two people. This measures the bull's comfort zone, as well as his disposition. A bull that will stand calmly, with no signs of excitement or nervousness, will receive a high score. If a bull gets nervous and tries to run past us he will receive a low score. Each bull is rated 1 to 5, with 5 being the best. Many of our customers say our 3 disposition bulls are better than the bulls they've been purchasing from other programs. However, if you are only purchasing one bull, we suggest you purchase bulls with a 4 or better disposition.

Hair Coat

Hair coat is an excellent indicator of animal health and well-being. A healthy beef animal will have a vibrant-looking hair coat — slick and shiny in the summer and cuddly-looking in the winter. In contrast, an unhealthy beef animal will have a dull, dead-looking hair coat.

An animal's ability to shed off early in the spring is another very good indicator of health and well-being. The late Jan Bonsma had much to say about this subject. Among other things, he said, "In selecting livestock for functional efficiency there is no single factor which can give such positive results as early hair shedding. Animals can shed their hair early in the spring only if they are well adapted to their environment, are in good nutritional status, and have the correct hormonal balance."

We have been observing and scoring hair coat for many years. The fall of 2006, though, was the first time we put hair coat scores in a sale catalog. A 5+ hair coat is as good as they get. A 3 hair coat is about average. If you live in a relatively hot and/or humid environment, hair coat is a trait you should pay special attention to. Bulls with a 4 to 5+ hair coat should work well in the south and southeast.

Ultrasound Scanning

There has been a rapid-growing interest in grass-based genetics and grass-fed beef. In the past ten years, we have sold bulls and semen to well over 100 people who produce and market grass-fed beef. Although that is a small share of our overall market, it is still quite significant.

Finding genetics that work well in a grass-based program is becoming more and more difficult in the industry's corn-based genetic pool. To enable producers to more quickly identify cattle with the genetic makeup to excel in a grass-finishing program, scientists have perfected a live animal carcass software program specifically for that purpose. We have been using this program since the spring of 2006. Cattle that can produce a superior carcass on nothing but grass will be able to do the same thing on grain.

All of the bulls in our fall sales have been scanned by Clay Nash. We believe you will find this data to be quite impressive. The ultrasound data, along with more explanation, can be found on pages 180 to 196. For help in using this information, feel free to call Clay at 870-897-3167. We also suggest you read the article Dr. Williams wrote on page 179.

Low-Maintenance

Many of the traits we now measure and have EPDs for do not have a direct effect on ranch profits. Several breed associations are working on ways to quantify and compare a few economically relevant traits (ERTs). These are traits that directly affect profits.

There are two relatively new ERTs that everyone at Pharo Cattle Company® is extremely excited about. They predict the amount of energy required by mature cows to maintain body weight. We've known for many, many years that this is something that can have a tremendous impact on ranch profits.

The Angus Association has created a Cow Energy Value ($EN) EPD. The higher the number the better. The Red Angus Association has a similar EPD called the Maintenance Energy (ME) EPD. The lower the number the better.

Nearly all the bulls promoted by the big-name AI companies and mainstream seedstock producers literally stink in the area of cow energy requirements. They have way too much milk, growth and size to fit in a real-world, commercial ranch environment. In contrast, nearly all of the genetics used by Pharo Cattle Company excel in this area — REALLY excel!

Cow Longevity

How can you identify the best and most profitable cows in a cowherd? The answer is so simple most people miss it. The best and most profitable cows in an unpampered cowherd will always be the oldest cows. These cows have done everything right without missing for at least ten years.

Honest, unpampered, teenage cows have addressed all of the issues relative to fertility, feed requirements, frame size, production, structural soundness, mothering ability and disposition. These are time-proven cows that can seldom be improved upon.

Cow longevity is the most important trait to select for because it encompasses all of the other important maternal traits. Unfortunately, most registered breeders (bull producers) make excuses for their cows and give them a second chance. They may have some old cows — but nearly all of their old cows will have some major problems.

If your bull producer doesn't get rid of his problem cows, he will be passing all of those problems on to you. You won't be able to take the problems out of your herd until you switch to a bull producer who thinks like you do.

The Traits We Evaluate...

...and Score



From the very beginning, Pharo Cattle Company® has been evaluating and scoring bulls for a variety of traits — traits that most seedstock producers have never even considered. Suffice it to say, we are *Different for all the Right Reasons*. Each bull is individually sorted off and evaluated in a 12-foot sorting alley. A rating of 5 is best, with a 3 being average. Below are eight of the traits we evaluate and score.

- **Fleshing Ability...** The amount of condition (fat) that a bull carries under his hide. While some bulls are able to get fat on limited feed resources, others do good just to hold their own. For the most part, we use the ultrasound measurement for back fat thickness to score this trait.

- **Thickness...** This is basically a measurement of depth, width, and volume. It has little to do with muscling. What we are looking for is the most pounds for every inch of height. High-volume animals with a lot of heart girth are the type required for low-input, grass-based programs.

- **Muscling...** Since we're in the beef business, we need animals with substantial muscling. The best place to look for natural muscling is in the twist area (between the rear legs). Light-muscled animals are narrow and cut up high in the twist. In contrast, heavy-muscled animals are deep and wide in the twist.

- **Masculinity...** A bull should look like a bull — and the sooner he does, the better. For the most part, we are looking for the presence or absence of secondary sexual characteristics. The neck and the head are the best places to look. We like a bull with a thick, wide neck that has a very pronounced crest on top. Bulls also need to have a "bull" head — not a "cow" head.

- **Overall Rating...** This is overall visual appearance or eye appeal. While some bulls are extremely attractive, others are very plain in appearance. The most attractive bulls will usually have high scores for most of the other traits we evaluate and score — but not always.

- **Hair Coat...** Healthy, well-adapted bulls will have a lively looking hair coat year-round. During the winter months, the hair should have a soft "teddy bear" look and feel to it. In the summer, the hair coat should be short, slick and shiny — shiny enough to almost see your reflection. The presence of dull, dead hair will lower the hair coat score.

- **Fly Resistance...** This is not as difficult to evaluate and score as some think. We simply assess how many flies each bull has. There is often a big difference between bulls within the same herd. While a few bulls are black with flies, others will have very few flies. In the cool morning hours, flies will be on the animal's back. As the day warms up, the flies will move to the shaded areas of the belly and legs.

- **Disposition...** Disposition is the last thing we evaluate and score. It is important for a bull to be separated from his herd mates for an extended period of time before we can accurately evaluate his disposition. As you are evaluating the bull for other traits, his disposition (good or bad) will begin to express itself. We like to crowd the bull from both sides to test his flight zone. Bulls that remain very calm receive a high disposition score — while those that show signs of fear, nervousness and/or aggression will receive a low score.

Nebraska Bull Sale

Saturday, October 31, 2026
1:00 PM (Central Time)
126 N. Government
Valentine, Nebraska

We have cataloged **138** bulls for our Nebraska Bull Sale. All of these bulls were developed on grass in north central Nebraska. We want these bulls to be big enough to go to work — but we do not want them to be excessively fat. We expect them to gain weight during their first breeding season. They are 16 to 18 months old. At the top of each page, it will say which breed is cataloged on that page. Bulls will sell in lot order.

75 Angus 42 Red Angus
1 Black-Hided Red Angus
16 Composite 1 Crossbred
3 Polled Hereford

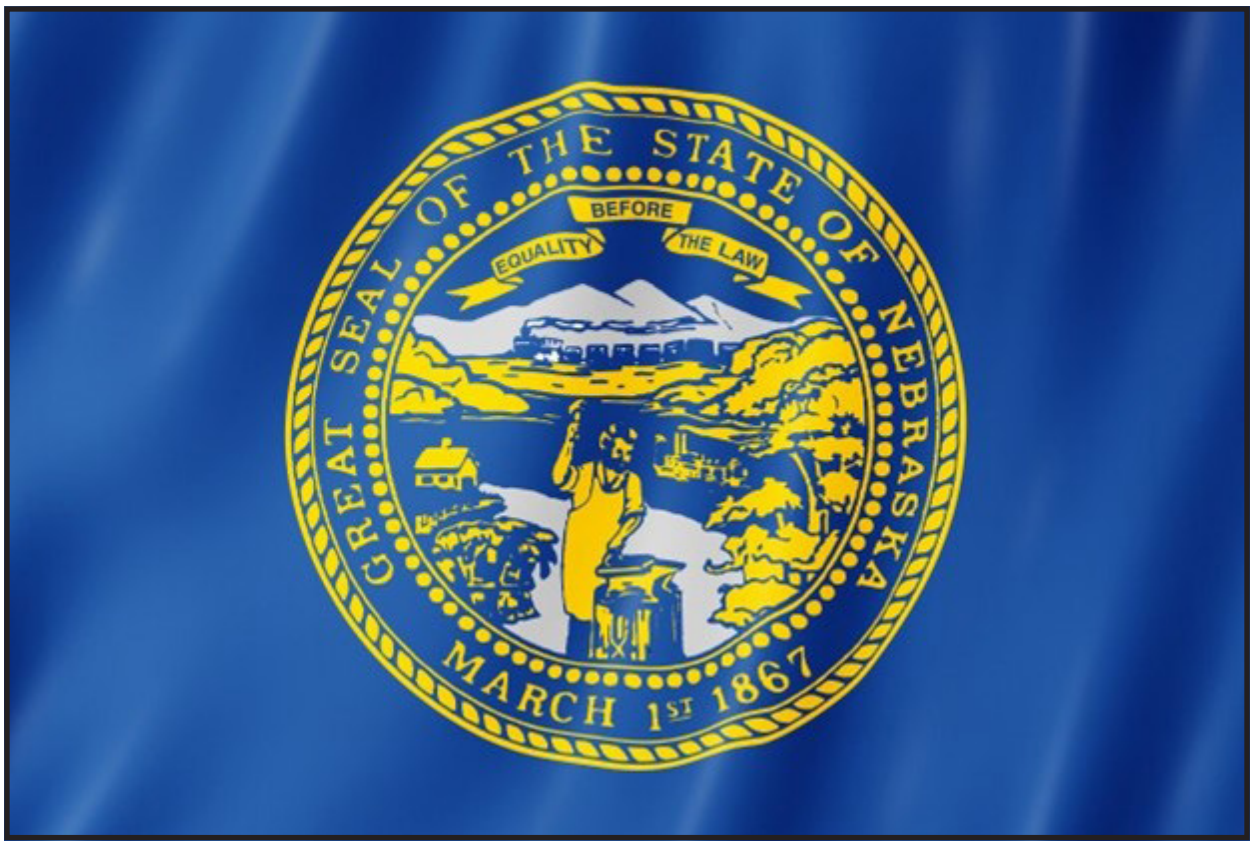

Nebraska Bull Delivery . . .

We are offering 3 FREE Delivery Points and 13 very Afforda-BULL Delivery Points from our Nebraska Sale. For $300 above the posted price, any bull purchased in our Nebraska Sale can be delivered to any of the Colorado delivery points on Page 55. For $700 above the posted price, any bull purchased in our Nebraska Sale can be delivered to any of the Montana delivery points on page 125.

Contact Pharo Cattle Company® prior to the sale for specific delivery instructions for your location. If you plan to take advantage of our bull delivery service, you **must** notify PCC® **before** the sale or when you clerk out **at** the sale as to which delivery point you want to use. If you don't, your bull will miss his ride and you will have to come get him. Delivery is scheduled to begin the day after the sale.

To address liability issues, we require that our ***Basic 30-Day Warranty*** be purchased on all bulls being transported to these delivery points. The cost of this coverage is 2% of the purchase price. See page 10 for more details.

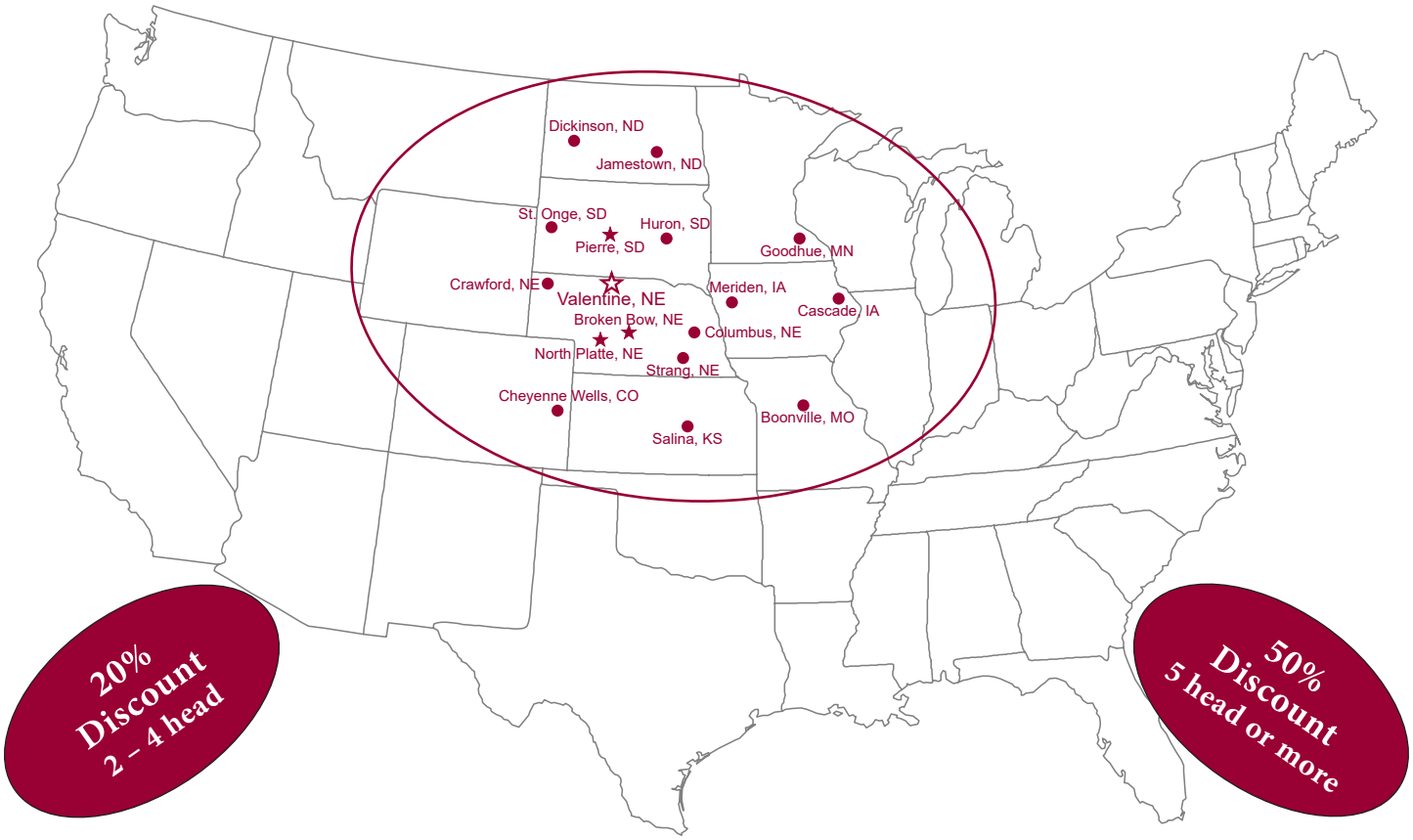

FREE Delivery ★

NE — Broken Bow
NE — North Platte
SD — Pierre

Afforda-BULL Delivery ●

CO	Cheyenne Wells	$300
IA	Cascade	$475
IA	Meriden	$250
KS	Salina	$350
MN	Goodhue	$425
MO	Boonville	$600
ND	Dickinson	$425

Afforda-BULL Delivery ●

ND	Jamestown	$325
NE	Columbus	$200
NE	Crawford	$150
NE	Strang	$250
SD	Huron	$200
SD	St. Onge	$275

CANADIAN AND MEXICAN bull buyers **must** make purchase and delivery arrangements with Pharo Cattle Company® **prior to** purchasing a bull. **NO exceptions!**

LOT 1 — PCC 83R None Better 3602N

Born: 4/21/25 **Description:** 100% Angus

Sire: PCC D-J Jacks Fork **MGSire:** PCC CTM Efficient

Base Price: $5000 **Reg #:** 21529032

	B. Wt.	Forage Test	
Ratio:	100%	118%	**Frame:** M
EPD:	-0.5	—	**Scrotal Circ:** 33

Overall Rating: 5+ **Disposition:** 5+ **Calving Ease:** 4+

Fleshing: 4+ **Thickness:** 5+ **Masculinity:** 5+ **Muscling:** 5

Grass Efficiency: 5 **Hair Coat:** 5 **Fly Resistance:** 4-

Low Maintenance: 5 **Cow Age:** 3 **Udder Score:** 3

- Small spot in left eye—guaranteed not to be a problem
- **RETAINED SEMEN INTEREST**



PCC CTM Efficient

Sire: PCC SSCC Down Town **MGS:** PCC FSR Rebellion



PCC D-J Jacks Fork

Sire: PCC D-J Daily Double **MGS:** PCC FSR Gator

LOT 2 — PCC 83R Navigator 3607N

Born: 4/23/25 **Description:** 100% Angus

Sire: PCC D-J Jacks Fork **MGSire:** PCC BA Saturn

Base Price: $5000 **Reg #:** 21529033

	B. Wt.	Forage Test	
Ratio:	90%	104%	**Frame:** S
EPD:	-0.2	—	**Scrotal Circ:** 31

Overall Rating: 5+ **Disposition:** 5 **Calving Ease:** 4

Fleshing: 4 **Thickness:** 5 **Masculinity:** 5 **Muscling:** 5

Grass Efficiency: 5 **Hair Coat:** 4 **Fly Resistance:** 4

Low Maintenance: 5 **Cow Age:** 3 **Udder Score:** 4

- Small spot in right eye— guaranteed not to be a problem
- **RETAINED SEMEN INTEREST**

LOT 3 — PCC 83R Nexus 3600N

Born: 4/21/25 **Description:** 100% Angus

Sire: PCC D-J Jacks Fork **MGSire:** PCC BA Saturn

Base Price: $5000 **Reg #:** 21529034

	B. Wt.	Forage Test	
Ratio:	105%	96%	**Frame:** S/M
EPD:	-2.0	—	**Scrotal Circ:** 32

Overall Rating: 4+ **Disposition:** 5 **Calving Ease:** 4+

Fleshing: 4 **Thickness:** 4 **Masculinity:** 5 **Muscling:** 4

Grass Efficiency: 4+ **Hair Coat:** 4 **Fly Resistance:** 4

Low Maintenance: 5 **Cow Age:** 3 **Udder Score:** 5

- 4+ calving ease — birth weight EPD is in the top 4%
- **RETAINED SEMEN INTEREST**



PCC BA Saturn

Sire: PCC FSR Total Package **MGS:** PCC FSR Snake Eyes

LOT 4 — PCC 83R Nosler 3629N

Born: 4/29/25 **Description:** 100% Angus

Sire: PCC D-J Jacks Fork **MGSire:** PCC BA Ricochet

Base Price: $5000 **Reg #:** 21529053

	B. Wt.	Forage Test	
Ratio:	105%	95%	**Frame:** S/M
EPD:	-1.7	—	**Scrotal Circ:** 35

Overall Rating: 5 **Disposition:** 4+ **Calving Ease:** 4+

Fleshing: 4 **Thickness:** 5- **Masculinity:** 5 **Muscling:** 5-

Grass Efficiency: 4+ **Hair Coat:** 4+ **Fly Resistance:** 3+

Low Maintenance: 5 **Cow Age:** 3 **Udder Score:** 5

- 4+ calving ease — DNA score of 8 out of 10
- **RETAINED SEMEN INTEREST**

LOT 5 — PCC 83R Next Gen 3604N

Born: 4/22/25 **Description:** 100% Angus

Sire: PCC D-J Jacks Fork **MGSire:** PCC BA Federal

Base Price: $5000 **Reg #:** 21529051

	B. Wt.	Forage Test	
Ratio:	112%	100%	**Frame:** S/M
EPD:	-2.6	—	**Scrotal Circ:** 36

Overall Rating: 4+ **Disposition:** 4+ **Calving Ease:** 5

Fleshing: 4 **Thickness:** 4+ **Masculinity:** 5- **Muscling:** 4

Grass Efficiency: 4+ **Hair Coat:** 4+ **Fly Resistance:** 4+

Low Maintenance: 5 **Cow Age:** 3 **Udder Score:** 5

- Guaranteed calving ease — birth weight EPD in top 2%
- **RETAINED SEMEN INTEREST**

LOT 6 — PCC 83R Nomad 3619N

Born: 4/27/25 **Description:** 100% Angus

Sire: PCC José Cuervo **MGSire:** PCC FSR Jake

Base Price: $5000 **Reg #:** 21529030

	B. Wt.	Forage Test	
Ratio:	87%	126%	**Frame:** M/L
EPD:	-0.2	—	**Scrotal Circ:** 37

Overall Rating: 5 **Disposition:** 4+ **Calving Ease:** 3+

Fleshing: 4- **Thickness:** 5+ **Masculinity:** 5+ **Muscling:** 5+

Grass Efficiency: 4+ **Hair Coat:** 4+ **Fly Resistance:** 3+

Low Maintenance: 5 **Cow Age:** 6 **Udder Score:** 5

- Spot in right eye — guaranteed not to be a problem
- **RETAINED SEMEN INTEREST**



PCC FSR Jake

Sire: PCC OH Pledge **MGS:** JAD Matrix M604

LOT 7 — PCC 83R No Mercy 3631N

Born: 4/29/25 **Description:** 100% Angus

Sire: PCC José Cuervo **MGSire:** PCC FSR Hayden 2071X

Base Price: $5000 **Reg #:** 21529031

	B. Wt.	Forage Test	
Ratio:	100%	86%	**Frame:** S
EPD:	-2.3	—	**Scrotal Circ:** 34

Overall Rating: 5 **Disposition:** 5 **Calving Ease:** 3+

Fleshing: 5- **Thickness:** 4+ **Masculinity:** 5 **Muscling:** 4+

Grass Efficiency: 5- **Hair Coat:** 4 **Fly Resistance:** 4-

Low Maintenance: 5 **Cow Age:** 7 **Udder Score:** 3.5

- 5-star fleshing ability — with extreme marbling
- **RETAINED SEMEN INTEREST**



PCC FSR Hayden 2071X

Sire: MH Tank **MGS:** OCC Hunter



PCC José Cuervo

Sire: PCC D-J Daily Double **MGS:** PCC EZ Come EZ Go

LOT 8 PCC 83R Notorious 3616N

Born: 4/26/25 **Description:** 100% Angus

Sire: PCC José Cuervo **MGSire:** PCC High Point

Base Price: $5000 **Reg #:** 21529026

	B. Wt.	Forage Test	
Ratio:	94%	112%	**Frame:** M
EPD:	-1.7	—	**Scrotal Circ:** 32

Overall Rating: 5 **Disposition:** 5- **Calving Ease:** 4+

Fleshing: 4 **Thickness:** 5 **Masculinity:** 5 **Muscling:** 5-

Grass Efficiency: 5 **Hair Coat:** 5- **Fly Resistance:** 4+

Low Maintenance: 5 **Cow Age:** 4 **Udder Score:** 4

- 4+ calving ease — DNA score of 8.5 out of 10
- **RETAINED SEMEN INTEREST**

LOT 9 PCC 83R Niche 3637N

Born: 5/1/25 **Description:** 100% Angus

Sire: PCC José Cuervo **MGSire:** PCC High Point

Base Price: $5000 **Reg #:** 21529027

	B. Wt.	Forage Test	
Ratio:	85%	89%	**Frame:** S/M
EPD:	-1.2	—	**Scrotal Circ:** 32

Overall Rating: 5- **Disposition:** 5 **Calving Ease:** 3+

Fleshing: 4+ **Thickness:** 4+ **Masculinity:** 5- **Muscling:** 5-

Grass Efficiency: 4+ **Hair Coat:** 4- **Fly Resistance:** 4-

Low Maintenance: 5 **Cow Age:** 5 **Udder Score:** 4

- 3+ calving ease — birth weight EPD is in the top 10%
- Extremely low maintenance — $EN EPD is in top 1%



Pictured at 9 years old

PCC High Point

Sire: PCC OH Pledge **MGS:** Emulation N Bar 5522

LOT 10 PCC 83R Nash 3621N

Born: 4/27/25 **Description:** 100% Angus

Sire: PCC José Cuervo **MGSire:** PCC High Point

Base Price: $5000 **Reg #:** 21529039

	B. Wt.	Forage Test	
Ratio:	102%	99%	**Frame:** M
EPD:	-3.2	—	**Scrotal Circ:** 34

Overall Rating: 4+ **Disposition:** 5 **Calving Ease:** 5

Fleshing: 4 **Thickness:** 4+ **Masculinity:** 5 **Muscling:** 4

Grass Efficiency: 4 **Hair Coat:** 3+ **Fly Resistance:** 4

Low Maintenance: 5 **Cow Age:** 8 **Udder Score:** 3

- 3/4 brother to the previous two bulls
- Mat. 1/2 brother sold to Chuck Willard (SD) for $12,500

LOT 11 PCC 83R Non-Stop 3601N

Born: 4/21/25 **Description:** 100% Angus

Sire: PCC José Cuervo **MGSire:** Dailey Magnitude 4972

Base Price: $5000 **Reg #:** 21529038

	B. Wt.	Forage Test	
Ratio:	100%	96%	**Frame:** S/M
EPD:	-2.2	—	**Scrotal Circ:** 34

Overall Rating: 5- **Disposition:** 5+ **Calving Ease:** 4

Fleshing: 4 **Thickness:** 5- **Masculinity:** 5- **Muscling:** 5

Grass Efficiency: 5- **Hair Coat:** 4+ **Fly Resistance:** 4-

Low Maintenance: 5 **Cow Age:** 8 **Udder Score:** 4

- 4-star calving ease — birth weight EPD is in top 3%
- Spot in left eye — guaranteed not to be a problem

LOT 12 PCC 83R Northbound 3605N

Born: 4/23/25 **Description:** 100% Angus

Sire: Coleman Easy Decision 1539 **MGSire:** PCC Colorado Rebel

Base Price: $5000 **Reg #:** 21527442

	B. Wt.	Forage Test	
Ratio:	102%	98%	**Frame:** M
EPD:	-1.7	—	**Scrotal Circ:** 37

Overall Rating: 5 **Disposition:** 4- **Calving Ease:** 4

Fleshing: 4 **Thickness:** 5 **Masculinity:** 5 **Muscling:** 5-

Grass Efficiency: 5- **Hair Coat:** 4 **Fly Resistance:** 4

Low Maintenance: 5 **Cow Age:** 7 **Udder Score:** 5

- Three mat. 1/2 brothers sold for an average of $10,167
- **RETAINED SEMEN INTEREST**



PCC Colorado Rebel

Sire: PCC MH Rebel **MGS:** Beral of Wye

LOT 13 PCC OAR Niobrara 2601N

Born: 4/15/25 **Description:** 100% Angus

Sire: PCC D-J Hannibal **MGSire:** PCC High Point

Base Price: $5000 **Reg #:** 21522881

	B. Wt.	Forage Test	
Ratio:	105%	99%	**Frame:** S/M
EPD:	-4.3	—	**Scrotal Circ:** 31

Overall Rating: 5+ **Disposition:** 4+ **Calving Ease:** 5

Fleshing: 4 **Thickness:** 5+ **Masculinity:** 5+ **Muscling:** 5+

Grass Efficiency: 5+ **Hair Coat:** 4 **Fly Resistance:** 3-

Low Maintenance: 5 **Cow Age:** 6 **Udder Score:** 4.5

- Guaranteed calving ease — birth weight EPD in top 1%
- **RETAINED SEMEN INTEREST**

LOT 14 PCC OAR Nature Boy 2604N

Born: 4/21/25 **Description:** 100% Angus

Sire: PCC D-J Hannibal **MGSire:** PCC High Point

Base Price: $5000 **Reg #:** 21522867

	B. Wt.	Forage Test	
Ratio:	105%	88%	**Frame:** S/M
EPD:	-3.6	—	**Scrotal Circ:** 34

Overall Rating: 4+ **Disposition:** 5 **Calving Ease:** 5

Fleshing: 4+ **Thickness:** 4+ **Masculinity:** 5- **Muscling:** 4

Grass Efficiency: 4+ **Hair Coat:** 4+ **Fly Resistance:** 3+

Low Maintenance: 5 **Cow Age:** 10 **Udder Score:** 4.5

- Guaranteed calving ease — birth weight EPD in top 1%
- Cow Longevity — 10-year-old cow with a 4.5 udder

LOT 15 PCC OAR Neptune 2602N

Born: 4/20/25 **Description:** 100% Angus

Sire: PCC D-J Hannibal **MGSire:** PCC D-J Cha Ching

Base Price: $5000 **Reg #:** 21522884

	B. Wt.	Forage Test	
Ratio:	113%	94%	**Frame:** S/M
EPD:	-4.3	—	**Scrotal Circ:** 31

Overall Rating: 5- **Disposition:** 5 **Calving Ease:** 5+

Fleshing: 4 **Thickness:** 5- **Masculinity:** 5- **Muscling:** 4+

Grass Efficiency: 4+ **Hair Coat:** 5- **Fly Resistance:** 3+

Low Maintenance: 5 **Cow Age:** 5 **Udder Score:** 5

- Guaranteed calving ease — birth weight EPD in top 1%
- **RETAINED SEMEN INTEREST**

LOT 16 PCC OAR Nirvana 2635N

Born: 5/3/25 **Description:** 100% Angus

Sire: PCC BA F250 **MGSire:** PCC D-J Commissioner

Base Price: $5000 **Reg #:** 21522876

	B. Wt.	Forage Test	
Ratio:	98%	93%	**Frame:** S/M
EPD:	-1.1	—	**Scrotal Circ:** 31

Overall Rating: 5 **Disposition:** 3+ **Calving Ease:** 4+

Fleshing: 5- **Thickness:** 5 **Masculinity:** 5 **Muscling:** 4+

Grass Efficiency: 4+ **Hair Coat:** 5- **Fly Resistance:** 3+

Low Maintenance: 5 **Cow Age:** 5 **Udder Score:** 4

- 4+ calving ease — birth weight EPD is in the top 10%
- **RETAINED SEMEN INTEREST**



PCC BA F250

Sire: PCC Colorado Rebe **MGS:** Ox Bow Game Day 2329

LOT 17 PCC OAR Nehawka 2646N

Born: 5/10/25 **Description:** 100% Angus

Sire: PCC BA F250 **MGSire:** PCC CTM Efficient

Base Price: $5000 **Reg #:** 21522885

	B. Wt.	Forage Test	
Ratio:	92%	118%	**Frame:** M/L
EPD:	+0.2	—	**Scrotal Circ:** 33

Overall Rating: 5 **Disposition:** 5- **Calving Ease:** 3

Fleshing: 5 **Thickness:** 5- **Masculinity:** 5- **Muscling:** 5-

Grass Efficiency: 4 **Hair Coat:** 5- **Fly Resistance:** 4

Low Maintenance: 5 **Cow Age:** 5 **Udder Score:** 5

- High-gaining bull — with 5-star fleshing ability and extreme marbling

---

LOT 18 PCC OAR Nemesis 2639N

Born: 5/4/25 **Description:** 100% Angus

Sire: PCC BA F250 **MGSire:** PCC Bunker Hill

Base Price: $5000 **Reg #:** 21522875

	B. Wt.	Forage Test	
Ratio:	92%	110%	**Frame:** M/L
EPD:	+0.4	—	**Scrotal Circ:** 33

Overall Rating: 4+ **Disposition:** 4 **Calving Ease:** 3

Fleshing: 4+ **Thickness:** 4+ **Masculinity:** 4 **Muscling:** 4

Grass Efficiency: 4 **Hair Coat:** 4+ **Fly Resistance:** 4-

Low Maintenance: 5 **Cow Age:** 7 **Udder Score:** 4

- 1/2 brother to the previous two bulls
- Extremely low maintenance — $EN EPD is in top 3%

LOT 19 PCC OAR Nitrous 2636N

Born: 5/3/25 **Description:** 100% Angus

Sire: PCC N-K Jumpstart **MGSire:** PCC FSR Infinity

Base Price: $5000 **Reg #:** 21522892

	B. Wt.	Forage Test	
Ratio:	89%	116%	**Frame:** M
EPD:	+0.3	—	**Scrotal Circ:** 37

Overall Rating: 5- **Disposition:** 5 **Calving Ease:** 4

Fleshing: 4+ **Thickness:** 5 **Masculinity:** 4+ **Muscling:** 5

Grass Efficiency: 4+ **Hair Coat:** 5- **Fly Resistance:** 4+

Low Maintenance: 5 **Cow Age:** 2 **Udder Score:** 5

- 4-star calving ease — DNA score of 9 out of 10
- **RETAINED SEMEN INTEREST**

LOT 20 PCC OAR Nemaha 2649N

Born: 5/12/25 **Description:** 100% Angus

Sire: PCC BA Katmandu **MGSire:** PCC FSR Real McCoy

Base Price: $5000 **Reg #:** 21522877

	B. Wt.	Forage Test	
Ratio:	102%	115%	**Frame:** M
EPD:	-2.5	—	**Scrotal Circ:** 32

Overall Rating: 5 **Disposition:** 4+ **Calving Ease:** 5

Fleshing: 4 **Thickness:** 5- **Masculinity:** 5- **Muscling:** 5-

Grass Efficiency: 4+ **Hair Coat:** 4+ **Fly Resistance:** 3

Low Maintenance: 5 **Cow Age:** 5 **Udder Score:** 4.5

- Mat. 1/2 brother sold to Mitch McLaury (OK) for $11,000
- **RETAINED SEMEN INTEREST**



PCC FSR Real McCoy

Sire: PCC Ruger **MGS:** PCC MH Rebel

"Thank you for showing my wife and me your cattle and visiting with us a little bit about your operation. I was impressed with both the condition of the cows and the calves, given your range condition. I look forward to attending the sale and hopefully picking up a bull to put into my herd."

John Leman — Wyoming

LOT 21 PCC OAR Northbound 2656N

Born: 5/18/25 **Description:** 100% Angus

Sire: PCC BA Katmandu **MGSire:** PCC Bunker Hill

Base Price: $5000 **Reg #:** 21522873

	B. Wt.	Forage Test	
Ratio:	92%	105%	**Frame:** S/M
EPD:	-0.2	—	**Scrotal Circ:** 34

Overall Rating: 4+ **Disposition:** 4+ **Calving Ease:** 4

Fleshing: 4 **Thickness:** 5- **Masculinity:** 4 **Muscling:** 4+

Grass Efficiency: 4+ **Hair Coat:** 5 **Fly Resistance:** 4+

Low Maintenance: 5 **Cow Age:** 7 **Udder Score:** 4

- 4-star calving ease — DNA score of 7 out of 10
- Extreme-marbling bull — with marbling ratio of 157%

LOT 22 PCC OAR Nitty Gritty 2632N

Born: 5/2/25 **Description:** 100% Angus

Sire: PCC BA Katmandu **MGSire:** PCC D-J Commissioner

Base Price: $4000 **Reg #:** 21522879

	B. Wt.	Forage Test	
Ratio:	97%	104%	**Frame:** S/M
EPD:	-1.7	—	**Scrotal Circ:** 34

Overall Rating: 4 **Disposition:** 4 **Calving Ease:** 5

Fleshing: 4 **Thickness:** 4+ **Masculinity:** 4 **Muscling:** 4

Grass Efficiency: 5 **Hair Coat:** 5- **Fly Resistance:** 4-

Low Maintenance: 5 **Cow Age:** 5 **Udder Score:** 4.5

- Guaranteed calving ease — DNA score of 9 out of 10
- Extremely low maintenance — $EN EPD is in top 2%



PCC D-J Commissioner

Sire: PCC D-J X-citement **MGS:** PCC OH Pledge

LOT 23 PCC N-K Nemaha 2505N

Born: 5/8/25 **Description:** 100% Unregistered Angus

Sire: PCC OAR Jet Stream **MGSire:** PCC FSR Black Ice

Base Price: $4000

	B. Wt.	Forage Test	
Ratio:	98%	142%	**Frame:** M
EPD:	N/A	—	**Scrotal Circ:** 34

Overall Rating: 5- **Disposition:** 5- **Calving Ease:** 4

Fleshing: 4 **Thickness:** 5- **Masculinity:** 5 **Muscling:** 4+

Grass Efficiency: 4+ **Hair Coat:** 4- **Fly Resistance:** 4

Low Maintenance: 5 **Cow Age:** 6 **Udder Score:** 4

- Mat. 1/2 brother sold to Kevin Schrunk (NE) for $12,500
- 4-star calving ease — DNA score of 7.5 out of 10



PCC FSR Black Ice

Sire: PCC Ruger **MGS:** MH Night Man

LOT 24 PCC N-K Nash 2502N

Born: 4/27/25 **Description:** 100% Angus

Sire: PCC OAR Jet Stream **MGSire:** PCC FSR Black Ice

Base Price: $4000 **Reg #:** 21480769

	B. Wt.	Forage Test	
Ratio:	118%	95%	**Frame:** S/M
EPD:	-3.1	—	**Scrotal Circ:** 32

Overall Rating: 4 **Disposition:** 5 **Calving Ease:** 5

Fleshing: 4 **Thickness:** 4 **Masculinity:** 4+ **Muscling:** 4

Grass Efficiency: 4+ **Hair Coat:** 3+ **Fly Resistance:** 4+

Low Maintenance: 5 **Cow Age:** 9 **Udder Score:** 3.5

- Guaranteed calving ease — birth weight EPD in top 1%
- Outstanding ultrasound data for marbling and tenderness

LOT 25 PCC N-K Nitro 2503N

Born: 5/1/25 **Description:** 100% Angus

Sire: PCC OAR Jet Stream **MGSire:** PCC FSR Black Ice

Base Price: $4000 **Reg #:** 21502943

	B. Wt.	Forage Test	
Ratio:	98%	100%	**Frame:** S/M
EPD:	-1.4	—	**Scrotal Circ:** 32

Overall Rating: 4 **Disposition:** 4 **Calving Ease:** 4+

Fleshing: 4+ **Thickness:** 4 **Masculinity:** 4 **Muscling:** 4-

Grass Efficiency: 4 **Hair Coat:** 4+ **Fly Resistance:** 5-

Low Maintenance: 5 **Cow Age:** 8 **Udder Score:** 4

- Mat. 1/2 brothers sold to Tom Fitzgerald (KS) for $10,500
- Outstanding ultrasound data for marbling and tenderness



PCC D-J Happ

Sire: PCC D-J Daily Double **MGS:** PCC FSR Gator

LOT 26 PCC 83R Nitty Gritty 3649N

Born: 5/15/25 **Description:** 100% Angus

Sire: PCC D-J Happ **MGSire:** PCC FSR Wacker

Base Price: $5000 **Reg #:** 21525086

	B. Wt.	Forage Test	
Ratio:	102%	104%	**Frame:** S/M
EPD:	-2.1	—	**Scrotal Circ:** 32

Overall Rating: 4+ **Disposition:** 4 **Calving Ease:** 5

Fleshing: 5- **Thickness:** 4+ **Masculinity:** 4+ **Muscling:** 4

Grass Efficiency: 5- **Hair Coat:** 4+ **Fly Resistance:** 4-

Low Maintenance: 5 **Cow Age:** 6 **Udder Score:** 4

- Guaranteed calving ease — birth weight EPD in top 4%
- **RETAINED SEMEN INTEREST**

LOT 27 PCC 83R Nobleman 3656N

Born: 5/18/25 **Description:** 100% Angus

Sire: PCC D-J Happ **MGSire:** PCC FSR Bud

Base Price: $5000 **Reg #:** 21528292

	B. Wt.	Forage Test	
Ratio:	87%	109%	**Frame:** S/M
EPD:	-1.4	—	**Scrotal Circ:** 33

Overall Rating: 4+ **Disposition:** 4+ **Calving Ease:** 4

Fleshing: 4+ **Thickness:** 4 **Masculinity:** 4+ **Muscling:** 4+

Grass Efficiency: 5- **Hair Coat:** 4 **Fly Resistance:** 3+

Low Maintenance: 5 **Cow Age:** 9 **Udder Score:** 3.5

- Mat. 1/2 brother sold to Doug Smith (IN) for $10,600
- 4-star calving ease — birth weight EPD is in top 10%



PCC FSR Bud

Sire: PCC Iron Man **MGS:** PCC MH Rebel

LOT 28 — PCC 83R Nitro 3663N

Born: 5/22/25 **Description:** 100% Angus

Sire: PCC D-J Happ **MGSire:** PCC FSR Black Ice

Base Price: $5000 **Reg #:** 21525082

	B. Wt.	Forage Test	
Ratio:	85%	101%	**Frame:** M
EPD:	-0.8	—	**Scrotal Circ:** 36

Overall Rating: 4+ **Disposition:** 4+ **Calving Ease:** 4

Fleshing: 4 **Thickness:** 4+ **Masculinity:** 4+ **Muscling:** 5-

Grass Efficiency: 4- **Hair Coat:** 4+ **Fly Resistance:** 4

Low Maintenance: 5 **Cow Age:** 7 **Udder Score:** 3.5

- 4-star calving ease — birth weight EPD is in top 15%
- Spot in left eye — guaranteed not to be a problem

LOT 29 — PCC 83R Neptune 3657N

Born: 5/18/25 **Description:** 100% Angus

Sire: PCC D-J Happ **MGSire:** PCC High Point

Base Price: $5000 **Reg #:** 21527294

	B. Wt.	Forage Test	
Ratio:	97%	107%	**Frame:** S/M
EPD:	-1.4	—	**Scrotal Circ:** 34

Overall Rating: 4+ **Disposition:** 4+ **Calving Ease:** 4+

Fleshing: 4 **Thickness:** 4 **Masculinity:** 4+ **Muscling:** 4+

Grass Efficiency: 4+ **Hair Coat:** 4- **Fly Resistance:** 4

Low Maintenance: 5 **Cow Age:** 11 **Udder Score:** 3.5

- 4+ calving ease — DNA score of 8.5 out of 10
- Small spot in left eye — guaranteed not to be a problem

LOT 30 — PCC 83R Ned 3665N

Born: 5/24/25 **Description:** 100% Angus

Sire: PCC D-J Happ **MGSire:** PCC High Point

Base Price: $4000 **Reg #:** 21525080

	B. Wt.	Forage Test	
Ratio:	94%	96%	**Frame:** S/M
EPD:	-1.2	—	**Scrotal Circ:** 31

Overall Rating: 4- **Disposition:** 4+ **Calving Ease:** 4

Fleshing: 4 **Thickness:** 4 **Masculinity:** 4- **Muscling:** 4

Grass Efficiency: 4 **Hair Coat:** 4- **Fly Resistance:** 5-

Low Maintenance: 5 **Cow Age:** 4 **Udder Score:** 5

- 4-star calving ease — birth weight EPD is in top 10%
- Outstanding ultrasound data for marbling and tenderness

LOT 31 — PCC 83R Nominator 3608N

Born: 4/24/25 **Description:** 100% Angus

Sire: PCC José Cuervo **MGSire:** PCC FSR Arsenal

Base Price: $5000 **Reg #:** 21529040

	B. Wt.	Forage Test	
Ratio:	128%	94%	**Frame:** M
EPD:	-5.7	—	**Scrotal Circ:** 31

Overall Rating: 4+ **Disposition:** 4 **Calving Ease:** 5

Fleshing: 4+ **Thickness:** 4+ **Masculinity:** 4+ **Muscling:** 4+

Grass Efficiency: 4+ **Hair Coat:** 5- **Fly Resistance:** 5-

Low Maintenance: 5 **Cow Age:** 8 **Udder Score:** 4

- Combines a 5-star hair coat with 5-star fly resistance
- **RETAINED SEMEN INTEREST**

LOT 32 — PCC 83R Napoleon 3622N

Born: 4/27/25 **Description:** 100% Angus

Sire: PCC José Cuervo **MGSire:** PCC Bullseye

Base Price: $5000 **Reg #:** 21529029

	B. Wt.	Forage Test	
Ratio:	94%	94%	**Frame:** M
EPD:	-1.2	—	**Scrotal Circ:** 38

Overall Rating: 4+ **Disposition:** 5 **Calving Ease:** 4

Fleshing: 5 **Thickness:** 5- **Masculinity:** 4+ **Muscling:** 4+

Grass Efficiency: 4 **Hair Coat:** 4- **Fly Resistance:** 3+

Low Maintenance: 5 **Cow Age:** 6 **Udder Score:** 4

- Small spot in left eye — guaranteed not to be a problem
- **RETAINED SEMEN INTEREST**



PCC Bullseye

Sire: Beral of Wye **MGS:** PCC OH Pledge

LOT 33 PCC 83R Nobody 3630N

Born: 4/29/25 **Description:** 100% Angus

Sire: PCC José Cuervo **MGSire:** PCC Colorado Rebel

Base Price: $5000 **Reg #:** 21529035

	B. Wt.	Forage Test	
Ratio:	97%	107%	**Frame:** M
EPD:	-2.3	—	**Scrotal Circ:** 36

Overall Rating: 4+ **Disposition:** 5+ **Calving Ease:** 5

Fleshing: 4+ **Thickness:** 4+ **Masculinity:** 4+ **Muscling:** 4

Grass Efficiency: 5- **Hair Coat:** 4+ **Fly Resistance:** 4-

Low Maintenance: 5 **Cow Age:** 7 **Udder Score:** 5

- Mat. 1/2 brother sold to Larry Schilling (TX) for $12,500
- 5+ disposition — gentle as a dead hog!

LOT 34 PCC 83R Next Move 3635N

Born: 5/1/25 **Description:** 100% Angus

Sire: PCC José Cuervo **MGSire:** TQ Culpepper

Base Price: $4000 **Reg #:** 21529043

	B. Wt.	Forage Test	
Ratio:	100%	104%	**Frame:** M/L
EPD:	-2.7	—	**Scrotal Circ:** 33

Overall Rating: 4- **Disposition:** 5- **Calving Ease:** 4+

Fleshing: 4 **Thickness:** 4+ **Masculinity:** 4 **Muscling:** 4-

Grass Efficiency: 4+ **Hair Coat:** 4 **Fly Resistance:** 5

Low Maintenance: 5 **Cow Age:** 9 **Udder Score:** 3

- 4+ calving ease — birth weight EPD is in the top 2%
- Extremely low maintenance — $EN EPD is in top 2%

LOT 35 PCC 83R Nighthawk 3634N

Born: 5/1/25 **Description:** 100% Angus

Sire: PCC José Cuervo **MGSire:** Octoraro Ballot STO 6

Base Price: $4000 **Reg #:** 21529047

	B. Wt.	Forage Test	
Ratio:	100%	95%	**Frame:** S/M
EPD:	-1.9	—	**Scrotal Circ:** 32

Overall Rating: 4- **Disposition:** 4- **Calving Ease:** 4+

Fleshing: 5- **Thickness:** 4 **Masculinity:** 4- **Muscling:** 4-

Grass Efficiency: 4+ **Hair Coat:** 4+ **Fly Resistance:** 4+

Low Maintenance: 5 **Cow Age:** 10 **Udder Score:** 2

- 4+ calving ease — DNA score of 7.5 out of 10
- 5-star fleshing — with outstanding ultrasound data

LOT 36 PCC 83R Nova 3617N

Born: 4/26/25 **Description:** 100% Angus

Sire: PCC D-J Jacks Fork **MGSire:** PCC High Point

Base Price: $5000 **Reg #:** 21529054

	B. Wt.	Forage Test	
Ratio:	100%	106%	**Frame:** S/M
EPD:	-1.1	—	**Scrotal Circ:** 36

Overall Rating: 4+ **Disposition:** 4+ **Calving Ease:** 4

Fleshing: 4 **Thickness:** 4+ **Masculinity:** 4+ **Muscling:** 4+

Grass Efficiency: 5- **Hair Coat:** 4+ **Fly Resistance:** 4+

Low Maintenance: 5 **Cow Age:** 3 **Udder Score:** 4

- 4-star calving ease — birth weight EPD is in top 10%
- **RETAINED SEMEN INTEREST**

LOT 37 PCC 83R New Man N Town 3640N

Born: 5/2/25 **Description:** 100% Angus

Sire: PCC D-J Jacks Fork **MGSire:** PCC BA Federal

Base Price: $5000 **Reg #:** 21529046

	B. Wt.	Forage Test	
Ratio:	87%	106%	**Frame:** M
EPD:	+0.4	—	**Scrotal Circ:** 36

Overall Rating: 4+ **Disposition:** 5- **Calving Ease:** 3+

Fleshing: 4 **Thickness:** 5- **Masculinity:** 4+ **Muscling:** 4+

Grass Efficiency: 4+ **Hair Coat:** 4+ **Fly Resistance:** 4+

Low Maintenance: 5 **Cow Age:** 3 **Udder Score:** 5

- 3+ calving ease — DNA score of 7 out of 10
- Extremely low maintenance — $EN EPD is in top 2%



PCC BA Federal

Sire: PCC Colorado Rebel **MGS:** PCC SSCC Frontier

LOT 38 PCC 83R North Star 3625N

Born: 4/28/25 **Description:** 100% Angus

Sire: PCC D-J Jacks Fork **MGSire:** PCC BA Saturn

Base Price: $4000 **Reg #:** 21529050

	B. Wt.	Forage Test	
Ratio:	100%	117%	**Frame:** M
EPD:	-1.1	—	**Scrotal Circ:** 33

Overall Rating: 4 **Disposition:** 5 **Calving Ease:** 4+

Fleshing: 4+ **Thickness:** 4+ **Masculinity:** 4 **Muscling:** 4

Grass Efficiency: 4+ **Hair Coat:** 4+ **Fly Resistance:** 4+

Low Maintenance: 5 **Cow Age:** 3 **Udder Score:** 5

- Mat. 1/2 brother sold to Ron Haworth (IA) for $9000
- Outstanding ultrasound data for marbling and tenderness

LOT 39 PCC 83R New Ruler 3606N

Born: 4/23/25 **Description:** 100% Angus

Sire: PCC D-J Jacks Fork **MGSire:** PCC CTM Efficient

Base Price: $4000 **Reg #:** 21529049

	B. Wt.	Forage Test	
Ratio:	100%	92%	**Frame:** S/M
EPD:	-0.6	—	**Scrotal Circ:** 32

Overall Rating: 4 **Disposition:** 4 **Calving Ease:** 4

Fleshing: 4 **Thickness:** 4+ **Masculinity:** 4+ **Muscling:** 4-

Grass Efficiency: 5- **Hair Coat:** 5- **Fly Resistance:** 4+

Low Maintenance: 5 **Cow Age:** 3 **Udder Score:** 3

- 4-star calving ease — birth weight EPD is in top 15%
- Spot in right eye — guaranteed not to be a problem

LOT 40 PCC OAR Natural 2627N

Born: 5/1/25 **Description:** 100% Angus

Sire: PCC Bunker Hill **MGSire:** PCC BA Saturn

Base Price: $5000 **Reg #:** 21522890

	B. Wt.	Forage Test	
Ratio:	98%	114%	**Frame:** M
EPD:	-1.1	—	**Scrotal Circ:** 32

Overall Rating: 4+ **Disposition:** 4- **Calving Ease:** 4

Fleshing: 4+ **Thickness:** 4+ **Masculinity:** 4+ **Muscling:** 4

Grass Efficiency: 4+ **Hair Coat:** 4+ **Fly Resistance:** 3+

Low Maintenance: 5 **Cow Age:** 4 **Udder Score:** 5

- 4-star calving ease — birth weight EPD is in top 10%
- **RETAINED SEMEN INTEREST**



Pictured at 10 years old

PCC Bunker Hill

Sire: PCC OH Pledge **MGS:** Moderator PC

LOT 41 PCC OAR Nucleus 2628N

Born: 5/1/25 **Description:** 100% Angus

Sire: PCC Bunker Hill **MGSire:** PCC FSR Infinity

Base Price: $4000 **Reg #:** 21522891

	B. Wt.	Forage Test	
Ratio:	102%	94%	**Frame:** S
EPD:	-1.5	—	**Scrotal Circ:** 32

Overall Rating: 4 **Disposition:** 5- **Calving Ease:** 4

Fleshing: 4 **Thickness:** 4 **Masculinity:** 4+ **Muscling:** 4-

Grass Efficiency: 4+ **Hair Coat:** 3+ **Fly Resistance:** 3

Low Maintenance: 5 **Cow Age:** 3 **Udder Score:** 5

- 4-star calving ease — birth weight EPD is in top 10%
- Extremely low maintenance — $EN EPD is in top 1%

LOT 42 PCC OAR Newcomer 2621N

Born: 4/28/25 **Description:** 100% Angus

Sire: PCC Bunker Hill **MGSire:** PCC FSR Infinity

Base Price: $4000 **Reg #:** 21522893

	B. Wt.	Forage Test	
Ratio:	102%	94%	**Frame:** S/M
EPD:	-0.8	—	**Scrotal Circ:** 31

Overall Rating: 4 **Disposition:** 5 **Calving Ease:** 4+

Fleshing: 4+ **Thickness:** 4 **Masculinity:** 4 **Muscling:** 4-

Grass Efficiency: 4 **Hair Coat:** 4+ **Fly Resistance:** 3

Low Maintenance: 5 **Cow Age:** 3 **Udder Score:** 4

- 4+ calving ease — DNA score of 7.5 out of 10
- Extremely low maintenance — $EN EPD is in top 1%

LOT 43 PCC OAR Navigator 2607N

Born: 4/22/25 **Description:** 100% Angus

Sire: PCC Bunker Hill **MGSire:** PCC BA Geronimo

Base Price: $4000 **Reg #:** 21522895

	B. Wt.	Forage Test	
Ratio:	92%	103%	**Frame:** M
EPD:	-0.2	—	**Scrotal Circ:** 31

Overall Rating: 4- **Disposition:** 5 **Calving Ease:** 4

Fleshing: 4 **Thickness:** 4- **Masculinity:** 4- **Muscling:** 4-

Grass Efficiency: 4 **Hair Coat:** 4 **Fly Resistance:** 3+

Low Maintenance: 5 **Cow Age:** 3 **Udder Score:** 5

- 4-star calving ease — DNA score of 7 out of 10
- Extremely low maintenance — $EN EPD is in top 2%



PCC BA Geronimo

Sire: PCC FSR Jake **MGS:** PCC TQ Science

LOT 44 PCC OAR Native 2624N

Born: 4/30/25 **Description:** 100% Angus

Sire: PCC BA Geronimo **MGSire:** PCC High Point

Base Price: $5000 **Reg #:** 21522870

	B. Wt.	Forage Test	
Ratio:	102%	100%	**Frame:** S/M
EPD:	-2.5	—	**Scrotal Circ:** 30

Overall Rating: 4+ **Disposition:** 4 **Calving Ease:** 5

Fleshing: 4+ **Thickness:** 4+ **Masculinity:** 4 **Muscling:** 4+

Grass Efficiency: 4+ **Hair Coat:** 4+ **Fly Resistance:** 3+

Low Maintenance: 5 **Cow Age:** 10 **Udder Score:** 3.5

- Small knot on left knee — guaranteed not to be a problem
- **RETAINED SEMEN INTEREST**

LOT 45 PCC OAR Nonstop 2658N

Born: 5/20/25 **Description:** 100% Angus

Sire: PCC BA Geronimo **MGSire:** PCC Bunker Hill

Base Price: $4000 **Reg #:** 21522872

	B. Wt.	Forage Test	
Ratio:	92%	109%	**Frame:** S/M
EPD:	-0.6	—	**Scrotal Circ:** 31

Overall Rating: 4 **Disposition:** 4 **Calving Ease:** 4+

Fleshing: 5- **Thickness:** 5- **Masculinity:** 4+ **Muscling:** 4+

Grass Efficiency: 4+ **Hair Coat:** 4+ **Fly Resistance:** 3+

Low Maintenance: 5 **Cow Age:** 7 **Udder Score:** 4

- 4+ calving ease — DNA score of 8 out of 10
- High-marbling bull — with 5-star fleshing ability

LOT 46 PCC OAR North Central 2638N

Born: 5/4/25 **Description:** 100% Angus

Sire: PCC BA Geronimo **MGSire:** PCC Colorado Rebel

Base Price: $4000 **Reg #:** 21522888

	B. Wt.	Forage Test	
Ratio:	105%	111%	**Frame:** M
EPD:	-2.4	—	**Scrotal Circ:** 34

Overall Rating: 4 **Disposition:** 4+ **Calving Ease:** 5

Fleshing: 4 **Thickness:** 4+ **Masculinity:** 4- **Muscling:** 4

Grass Efficiency: 4 **Hair Coat:** 4+ **Fly Resistance:** 4+

Low Maintenance: 5 **Cow Age:** 4 **Udder Score:** 5

- Guaranteed calving ease — birth weight EPD in top 3%
- Combines a 4+ hair coat with 4+ fly resistance

LOT 47 PCC OAR Newman 2645N

Born: 5/10/25 **Description:** 100% Angus

Sire: PCC BA F250 **MGSire:** PCC Colorado Rebel

Base Price: $4000 **Reg #:** 21522882

	B. Wt.	Forage Test	
Ratio:	100%	98%	**Frame:** S/M
EPD:	-1.2	—	**Scrotal Circ:** 34

Overall Rating: 4 **Disposition:** 3+ **Calving Ease:** 4

Fleshing: 4+ **Thickness:** 4+ **Masculinity:** 4+ **Muscling:** 4

Grass Efficiency: 4+ **Hair Coat:** 5- **Fly Resistance:** 4-

Low Maintenance: 5 **Cow Age:** 5 **Udder Score:** 5

- 4-star calving ease — birth weight EPD is in top 10%
- 4+ fleshing ability — with extreme marbling

LOT 48 PCC OAR Naper 2657N

Born: 5/20/25 **Description:** 100% Angus

Sire: PCC BA F250 **MGSire:** PCC OAO Coldfront

Base Price: $4000 **Reg #:** 21522866

	B. Wt.	Forage Test	
Ratio:	92%	98%	**Frame:** M
EPD:	+0.1	—	**Scrotal Circ:** 32

Overall Rating: 4 **Disposition:** 5 **Calving Ease:** 3+

Fleshing: 4+ **Thickness:** 4 **Masculinity:** 4- **Muscling:** 4

Grass Efficiency: 4- **Hair Coat:** 4+ **Fly Resistance:** 4-

Low Maintenance: 5 **Cow Age:** 11 **Udder Score:** 4

- 1/2 brother sold to Darrick Bumgarner (NE) for $11,000
- Cow Longevity — 11-year-old cow with a 4-star udder



PCC OAO Coldfront

Sire: DDA Antidote **MGS:** OCC Jupiter

Use our unique Quick Sort program to select your bulls

LOT 49 PCC OAR Naked Gun 2647N

Born: 5/10/25 **Description:** 100% Angus

Sire: PCC BA F250 **MGSire:** PCC Bunker Hill

Base Price: $4000 **Reg #:** 21522874

	B. Wt.	Forage Test	
Ratio:	102%	99%	**Frame:** M/L
EPD:	-1.0	—	**Scrotal Circ:** 34

Overall Rating: 4- **Disposition:** 4- **Calving Ease:** 4

Fleshing: 5- **Thickness:** 4 **Masculinity:** 4- **Muscling:** 3+

Grass Efficiency: 4- **Hair Coat:** 4+ **Fly Resistance:** 3+

Low Maintenance: 5 **Cow Age:** 7 **Udder Score:** 4.5

- 4-star calving ease — birth weight EPD is in top 15%
- Extremely low maintenance — $EN EPD is in top 4%





PCC P-L Durango

Sire: PCC Sneaky Pete **MGS:** REI Chunky's Remediate

LOT 50 PCC DC Nesbit 5021N

Born: 4/27/25 **Description:** 100% 1A; Red Angus

Sire: PCC P-L Durango **MGSire:** PCC OH December Rain

Base Price: $5000 **Reg #:** 5105671

	B. Wt.	Forage Test	
Ratio:	92%	113%	**Frame:** S/M
EPD:	-2.4	—	**Scrotal Circ:** 35

Overall Rating: 5+ **Disposition:** 5- **Calving Ease:** 4

Fleshing: 4+ **Thickness:** 5 **Masculinity:** 5+ **Muscling:** 5

Grass Efficiency: 4+ **Hair Coat:** 4 **Fly Resistance:** 4-

Low Maintenance: 5 **Cow Age:** 4 **Udder Score:** 5

- 4+ fleshing ability — w/ outstanding ultrasound data
- **RETAINED SEMEN INTEREST**

LOT 51 PCC DC Newland 5064N

Born: 5/5/25 **Description:** 100% 1A; Red Angus

Sire: PCC P-L Durango **MGSire:** PCC DC Parker

Base Price: $5000 **Reg #:** 5105535

	B. Wt.	Forage Test	
Ratio:	94%	96%	**Frame:** S/M
EPD:	-3.2	—	**Scrotal Circ:** 36

Overall Rating: 4+ **Disposition:** 5- **Calving Ease:** 4

Fleshing: 4 **Thickness:** 5- **Masculinity:** 4+ **Muscling:** 4

Grass Efficiency: 4+ **Hair Coat:** 3- **Fly Resistance:** 4-

Low Maintenance: 5 **Cow Age:** 6 **Udder Score:** 5

- 4-star calving ease — DNA score of 7 out of 10
- **RETAINED SEMEN INTEREST**



PCC DC Parker

Sire: PCC High Plains **MGS:** PCC D-7 Hoodoo

LOT 52 PCC DC Nova 5005N

Born: 4/22/25 **Description:** 100% 1A; Red Angus

Sire: PCC DC Jango **MGSire:** PCC WFF Braveheart

Base Price: $5000 **Reg #:** 5105493

	B. Wt.	Forage Test	
Ratio:	111%	105%	**Frame:** S/M
EPD:	-3.8	—	**Scrotal Circ:** 32

Overall Rating: 5 **Disposition:** 4 **Calving Ease:** 4

Fleshing: 4+ **Thickness:** 5+ **Masculinity:** 5- **Muscling:** 5+

Grass Efficiency: 5 **Hair Coat:** 5- **Fly Resistance:** 5-

Low Maintenance: 5 **Cow Age:** 7 **Udder Score:** 3

- Short tail — guaranteed not to be a problem
- **RETAINED SEMEN INTEREST**



PCC WFF Braveheart

Sire: PCC REI Super Pud **MGS:** OH Thompson

LOT 53 PCC DC Nolan 5016N

Born: 4/26/25 **Description:** 100% 1A; Red Angus

Sire: PCC DC Jango **MGSire:** PCC DC Harvey

Base Price: $5000 **Reg #:** 5105433

	B. Wt.	Forage Test	
Ratio:	97%	109%	**Frame:** S/M
EPD:	-3.8	—	**Scrotal Circ:** 36

Overall Rating: 5 **Disposition:** 5- **Calving Ease:** 4+

Fleshing: 4 **Thickness:** 5- **Masculinity:** 5+ **Muscling:** 5

Grass Efficiency: 4+ **Hair Coat:** 4- **Fly Resistance:** 4-

Low Maintenance: 5 **Cow Age:** 9 **Udder Score:** 4

- Slightly cloudy eye — guaranteed not to be a problem
- **RETAINED SEMEN INTEREST**



PCC DC Harvey

Sire: PCC D-7 Hoodoo **MGS:** PCC Colorado High



PCC DC Jango

Sire: PCC ACT Decatur **MGS:** Redhill 132Y Ripper 69B

LOT 54 PCC DC Nigel 5011N

Born: 4/25/25 **Description:** 100% 1A; Red Angus

Sire: PCC DC Jango **MGSire:** PCC OH Care Free

Base Price: $5000 **Reg #:** 5105567

	B. Wt.	Forage Test	
Ratio:	100%	111%	**Frame:** S/M
EPD:	-3.8	—	**Scrotal Circ:** 35

Overall Rating: 5 **Disposition:** 4 **Calving Ease:** 5

Fleshing: 4 **Thickness:** 5- **Masculinity:** 5 **Muscling:** 5-

Grass Efficiency: 4+ **Hair Coat:** 4 **Fly Resistance:** 4-

Low Maintenance: 5 **Cow Age:** 5 **Udder Score:** 4.5

- Guaranteed calving ease — DNA score of 9 out of 10
- **RETAINED SEMEN INTEREST**

LOT 55 PCC DC Nehemiah 5036N

Born: 4/29/25 **Description:** 100% 1A; Red Angus

Sire: PCC DC Jango **MGSire:** PCC OH Care Free

Base Price: $5000 **Reg #:** 5105517

	B. Wt.	Forage Test	
Ratio:	97%	94%	**Frame:** S/M
EPD:	-2.5	—	**Scrotal Circ:** 35

Overall Rating: 5- **Disposition:** 4+ **Calving Ease:** 4

Fleshing: 4 **Thickness:** 4+ **Masculinity:** 5- **Muscling:** 4+

Grass Efficiency: 4+ **Hair Coat:** 5- **Fly Resistance:** 4+

Low Maintenance: 5 **Cow Age:** 6 **Udder Score:** 3.5

- 4-star calving ease — DNA score of 7.5 out of 10
- Outstanding ultrasound data for marbling and tenderness



PCC OH Care Free

Sire: PCC Kaycee Hobo **MGS:** BTF 037 M178

LOT 56 — PCC DC Nikko 5012N

Born: 4/25/25 **Description:** 100% 1A; Red Angus

Sire: PCC DC Jango **MGSire:** PCC OH Chevy

Base Price: $4000 **Reg #:** 5105479

	B. Wt.	Forage Test	
Ratio:	94%	94%	**Frame:** S/M
EPD:	-1.6	—	**Scrotal Circ:** 30

Overall Rating: 4 **Disposition:** 5- **Calving Ease:** 3+

Fleshing: 4 **Thickness:** 4+ **Masculinity:** 4 **Muscling:** 4

Grass Efficiency: 4 **Hair Coat:** 4+ **Fly Resistance:** 4

Low Maintenance: 5 **Cow Age:** 7 **Udder Score:** 3

- 1/2 brother to the previous four bulls
- 3+ calving ease — DNA score of 7 out of 10

LOT 57 — PCC DC Nicollet 5015N

Born: 4/26/25 **Description:** 100% 1A; Red Angus

Sire: PCC CTM Gold Mine **MGSire:** PCC ACT Decatur

Base Price: $5000 **Reg #:** 5105651

	B. Wt.	Forage Test	
Ratio:	87%	123%	**Frame:** S/M
EPD:	-2.8	—	**Scrotal Circ:** 33

Overall Rating: 5 **Disposition:** 5 **Calving Ease:** 3+

Fleshing: 4 **Thickness:** 5- **Masculinity:** 5- **Muscling:** 5-

Grass Efficiency: 4+ **Hair Coat:** 4 **Fly Resistance:** 4-

Low Maintenance: 5 **Cow Age:** 4 **Udder Score:** 4.5

- 3+ calving ease — DNA score of 6.5 out of 10
- **RETAINED SEMEN INTEREST**



PCC CTM Gold Mine

Sire: PCC REI Super Pud **MGS:** PCC Gold Standard

LOT 58 — PCC DC Nissan 5007N

Born: 4/24/25 **Description:** 100% 1A; Red Angus

Sire: PCC CTM Gold Mine **MGSire:** PCC DC Fusion

Base Price: $5000 **Reg #:** 5105617

	B. Wt.	Forage Test	
Ratio:	102%	96%	**Frame:** S
EPD:	-3.1	—	**Scrotal Circ:** 35

Overall Rating: 5- **Disposition:** 5 **Calving Ease:** 4+

Fleshing: 5- **Thickness:** 4+ **Masculinity:** 5- **Muscling:** 4+

Grass Efficiency: 4+ **Hair Coat:** 3+ **Fly Resistance:** 4-

Low Maintenance: 5 **Cow Age:** 4 **Udder Score:** 5

- 5-star fleshing ability — with extreme marbling
- **RETAINED SEMEN INTEREST**

LOT 59 — PCC DC Nate 5017N

Born: 4/27/25 **Description:** 100% 1A; Red Angus

Sire: PCC CTM Gold Mine **MGSire:** PCC DC Parker

Base Price: $5000 **Reg #:** 5105537

	B. Wt.	Forage Test	
Ratio:	92%	103%	**Frame:** S/M
EPD:	-3.4	—	**Scrotal Circ:** 37

Overall Rating: 5- **Disposition:** 4 **Calving Ease:** 4

Fleshing: 4 **Thickness:** 4+ **Masculinity:** 5- **Muscling:** 4

Grass Efficiency: 4+ **Hair Coat:** 4+ **Fly Resistance:** 4+

Low Maintenance: 5 **Cow Age:** 6 **Udder Score:** 4.5

- Combines a 4+ hair coat with 4+ fly resistance
- **RETAINED SEMEN INTEREST**

LOT 60 — PCC DC Ned 5069N

Born: 5/11/25 **Description:** 100% 1A; Red Angus

Sire: PCC CTM Gold Mine **MGSire:** RHF-BUF T189 Medal 175C

Base Price: $5000 **Reg #:** 5105507

	B. Wt.	Forage Test	
Ratio:	93%	105%	**Frame:** M
EPD:	-3.0	—	**Scrotal Circ:** 34

Overall Rating: 4+ **Disposition:** 5 **Calving Ease:** 4+

Fleshing: 4 **Thickness:** 4+ **Masculinity:** 5- **Muscling:** 4+

Grass Efficiency: 4 **Hair Coat:** 4 **Fly Resistance:** 3+

Low Maintenance: 5 **Cow Age:** 6 **Udder Score:** 5

- 4+ calving ease — DNA score of 8.5 out of 10
- Outstanding ultrasound data for marbling and tenderness

"Three of my bulls got out of an open gate and got 3/4 mile away. I called in lots of help to get them back in and could have walked them home by myself."

Brian Bitter — Kansas

LOT 61 PCC DC Nice One 5008N

Born: 4/24/25 **Description:** 100% 1A; Red Angus

Sire: PCC CTM Gold Mine **MGSire:** PCC OH Cannonball

Base Price: $5000 **Reg #:** 5105475

	B. Wt.	Forage Test	
Ratio:	97%	117%	**Frame:** S/M
EPD:	-3.7	—	**Scrotal Circ:** 34

Overall Rating: 4+ **Disposition:** 5 **Calving Ease:** 4

Fleshing: 4 **Thickness:** 4+ **Masculinity:** 5- **Muscling:** 4+

Grass Efficiency: 4+ **Hair Coat:** 3+ **Fly Resistance:** 3+

Low Maintenance: 5 **Cow Age:** 7 **Udder Score:** 5

- Mat. 1/2 brother sold to Ron Magnuson (NE) for $9000
- Small spot in right eye — guaranteed not to be a problem

LOT 62 PCC DC Nikita 5009N

Born: 4/24/25 **Description:** 100% 1A; Red Angus

Sire: PCC CTM Gold Mine **MGSire:** PCC WFF Braveheart

Base Price: $5000 **Reg #:** 5105531

	B. Wt.	Forage Test	
Ratio:	102%	107%	**Frame:** S/M
EPD:	-3.4	—	**Scrotal Circ:** 31

Overall Rating: 4+ **Disposition:** 5 **Calving Ease:** 3+

Fleshing: 4+ **Thickness:** 4+ **Masculinity:** 4 **Muscling:** 4+

Grass Efficiency: 4+ **Hair Coat:** 4- **Fly Resistance:** 4-

Low Maintenance: 5 **Cow Age:** 6 **Udder Score:** 5

- Outstanding ultrasound data for marbling and tenderness
- Slightly cloudy right eye — guaranteed no problem

LOT 63 PCC DC Noble 5054N

Born: 5/4/25 **Description:** 100% 1A; Red Angus

Sire: PCC CTM Gold Mine **MGSire:** PCC WFF Braveheart

Base Price: $5000 **Reg #:** 5105505

	B. Wt.	Forage Test	
Ratio:	94%	114%	**Frame:** M
EPD:	-2.8	—	**Scrotal Circ:** 32

Overall Rating: 4+ **Disposition:** 5- **Calving Ease:** 3+

Fleshing: 4+ **Thickness:** 4+ **Masculinity:** 4+ **Muscling:** 4

Grass Efficiency: 4+ **Hair Coat:** 4+ **Fly Resistance:** 3+

Low Maintenance: 5 **Cow Age:** 7 **Udder Score:** 4.5

- 3+ calving ease — DNA score of 6.5 out of 10
- 4+ fleshing ability — with outstanding ultrasound data

LOT 64 PCC P-L Nino 5708N

Born: 5/19/25 **Description:** High% 1B; Red Angus

Sire: PCC CTM Kody **MGSire:** PCC Herd Quitter

Base Price: $5000 **Reg #:** 5195355

	B. Wt.	Forage Test	
Ratio:	95%	101%	**Frame:** S/M
EPD:	-2.9	—	**Scrotal Circ:** 32

Overall Rating: 5- **Disposition:** 5 **Calving Ease:** 4+

Fleshing: 4+ **Thickness:** 5- **Masculinity:** 5 **Muscling:** 4+

Grass Efficiency: 4+ **Hair Coat:** 4+ **Fly Resistance:** 3

Low Maintenance: 5 **Cow Age:** 4 **Udder Score:** 5

- Mat. 1/2 brother sold to Dennis Bammerlin (SD) for $9000
- 4+ calving ease — DNA score of 7.5 out of 10



PCC Herd Quitter

Sire: PCC Johnny B Good **MGS:** MH Magua



PCC CTM Kody

Sire: PCC CTM Gold Mine **MGS:** Red Edie Creek Easy

"You have provided yourself with 'job security' or should I say 'bull sale security'. I will not look at any other bull sale catalogs because they don't give me the information I want and need. Keep producing GREAT bulls."

Gail Nason — Nebraska

LOT 65 PCC P-L Ned 5702N

Born: 4/21/25 **Description:** 100% Unregistered Red Angus

Sire: PCC CTM Kody **MGSire:** Multi-Sire Angus

Base Price: $5000

	B. Wt.	Forage Test	
Ratio:	91%	114%	**Frame:** M
EPD:	N/A	—	**Scrotal Circ:** 36

Overall Rating: 5- **Disposition:** 5 **Calving Ease:** 4

Fleshing: 5 **Thickness:** 5- **Masculinity:** 4+ **Muscling:** 5-

Grass Efficiency: 4+ **Hair Coat:** 4+ **Fly Resistance:** 3+

Low Maintenance: 4 **Cow Age:** 2 **Udder Score:** 5

- 5-star fleshing — with outstanding ultrasound data
- 4-star calving ease — DNA score of 7.5 out of 10

LOT 66 PCC P-L Nyal 5704N

Born: 4/27/25 **Description:** 100% Unregistered Red Angus

Sire: PCC CTM Kody **MGSire:** PCC P-L Durango

Base Price: $4000

	B. Wt.	Forage Test	
Ratio:	100%	96%	**Frame:** S/M
EPD:	N/A	—	**Scrotal Circ:** 33

Overall Rating: 4 **Disposition:** 5 **Calving Ease:** 4+

Fleshing: 4 **Thickness:** 4+ **Masculinity:** 4 **Muscling:** 4

Grass Efficiency: 4+ **Hair Coat:** 4 **Fly Resistance:** 3

Low Maintenance: 4 **Cow Age:** 2 **Udder Score:** 5

- 4+ calving ease — DNA score of 8.5 out of 10

LOT 67 PCC P-L Nenzel 5707N

Born: 5/12/25 **Description:** 100% 1A; Red Angus

Sire: PCC CTM Kody **MGSire:** PCC D-7 Dude

Base Price: $4000 **Reg #:** 5195353

	B. Wt.	Forage Test	
Ratio:	95%	98%	**Frame:** S/M
EPD:	-3.7	—	**Scrotal Circ:** 35

Overall Rating: 4 **Disposition:** 5 **Calving Ease:** 4+

Fleshing: 4 **Thickness:** 4 **Masculinity:** 4 **Muscling:** 4

Grass Efficiency: 4+ **Hair Coat:** 4- **Fly Resistance:** 4-

Low Maintenance: 5 **Cow Age:** 4 **Udder Score:** 5

- 4+ calving ease — DNA score of 8 out of 10
- Extremely low maintenance — Energy EPD in top 13%



PCC D-7 Dude

Sire: PCC LLL Johnny Mizzou **MGS:** Beckton Warrior C C355

LOT 68 PCC P-L Nifty 5701N

Born: 4/17/25 **Description:** High% Unregistered Red Angus

Sire: PCC CTM Kody **MGSire:** PCC P-L Dayton

Base Price: $4000

	B. Wt.	Forage Test	
Ratio:	132%	100%	**Frame:** S/M
EPD:	N/A	—	**Scrotal Circ:** 34

Overall Rating: 4- **Disposition:** 4- **Calving Ease:** 5

Fleshing: 4+ **Thickness:** 4- **Masculinity:** 4- **Muscling:** 4-

Grass Efficiency: 4 **Hair Coat:** 4- **Fly Resistance:** 4+

Low Maintenance: 4 **Cow Age:** 2 **Udder Score:** 5

- Guaranteed calving ease — with a DNA score of 8.5 out of 10 and a birth weight ratio of 132%



PCC P-L Dayton

Sire: Bruns Colorado High **MGS:** D&D Platinum 24Z

LOT 69 PCC DC Niles 5372N

Born: 5/13/25 **Description:** 100% 1A; Red Angus

Sire: PCC OH Egor **MGSire:** PCC DC Fusion

Base Price: $5000 **Reg #:** 5105687

	B. Wt.	Forage Test	
Ratio:	115%	114%	**Frame:** M
EPD:	-5.9	—	**Scrotal Circ:** 34

Overall Rating: 4+ **Disposition:** 5 **Calving Ease:** 5

Fleshing: 4 **Thickness:** 4+ **Masculinity:** 4+ **Muscling:** 4+

Grass Efficiency: 4+ **Hair Coat:** 5- **Fly Resistance:** 3+

Low Maintenance: 4 **Cow Age:** 3 **Udder Score:** 4

- Guaranteed calving ease — birth weight EPD in top 4%
- **RETAINED SEMEN INTEREST**



PCC DC Fusion

Sire: PCC DC Harvey **MGS:** PCC D-7 Hoodoo

LOT 70 PCC DC Nighthawk 5076N

Born: 5/17/25 **Description:** 100% 1A; Red Angus

Sire: PCC OH Egor **MGSire:** PCC DC Fusion

Base Price: $4000 **Reg #:** 5105701

	B. Wt.	Forage Test	
Ratio:	138%	93%	**Frame:** S
EPD:	-6.4	—	**Scrotal Circ:** 34

Overall Rating: 4 **Disposition:** 4 **Calving Ease:** 5

Fleshing: 4 **Thickness:** 4 **Masculinity:** 4+ **Muscling:** 4-

Grass Efficiency: 4 **Hair Coat:** 4- **Fly Resistance:** 5

Low Maintenance: 4 **Cow Age:** 3 **Udder Score:** 5

- Guaranteed calving ease — birth weight EPD in top 3%
- Small spot in left eye — guaranteed not to be a problem

LOT 71 PCC DC Native 5375N

Born: 5/16/25 **Description:** 100% 1A; Red Angus

Sire: PCC OH Egor **MGSire:** PCC ACT Decatur

Base Price: $4000 **Reg #:** 5105835

	B. Wt.	Forage Test	
Ratio:	121%	105%	**Frame:** S
EPD:	-5.6	—	**Scrotal Circ:** 33

Overall Rating: 4 **Disposition:** 5 **Calving Ease:** 5

Fleshing: 4 **Thickness:** 4 **Masculinity:** 4+ **Muscling:** 4-

Grass Efficiency: 4 **Hair Coat:** 4- **Fly Resistance:** 4-

Low Maintenance: 5 **Cow Age:** 3 **Udder Score:** 4.5

- Mat. 1/2 brother sold to John Sides (SD) for $9500
- Guaranteed calving ease — birth weight EPD in top 5%



PCC OH Farmland

Sire: PCC OH Blue Bonnet **MGS:** OH 028 2134Z

LOT 72 PCC DC Noah 5075N

Born: 5/7/25 **Description:** 100% 1A; Red Angus

Sire: PCC OH Farmland **MGSire:** DC U255-Lancer

Base Price: $5000 **Reg #:** 5105401

	B. Wt.	Forage Test	
Ratio:	86%	98%	**Frame:** S/M
EPD:	-1.8	—	**Scrotal Circ:** 32

Overall Rating: 4+ **Disposition:** 4+ **Calving Ease:** 3+

Fleshing: 4+ **Thickness:** 4+ **Masculinity:** 5 **Muscling:** 4

Grass Efficiency: 4 **Hair Coat:** 4 **Fly Resistance:** 3+

Low Maintenance: 4 **Cow Age:** 15 **Udder Score:** 3

- 3+ calving ease — DNA score of 8 out of 10
- Cow Longevity — 15-year-old cow with a 3-star udder

LOT 73 PCC DC Nicholas 5084N

Born: 5/25/25 **Description:** 100% 1A; Red Angus

Sire: PCC OH Farmland **MGSire:** PCC REI Super Pud

Base Price: $5000 **Reg #:** 5105437

	B. Wt.	Forage Test	
Ratio:	90%	101%	**Frame:** S/M
EPD:	-1.5	—	**Scrotal Circ:** 37

Overall Rating: 4+ **Disposition:** 5 **Calving Ease:** 3

Fleshing: 4- **Thickness:** 4 **Masculinity:** 4+ **Muscling:** 4

Grass Efficiency: 4- **Hair Coat:** 4+ **Fly Resistance:** 3+

Low Maintenance: 5 **Cow Age:** 9 **Udder Score:** 3

- Three mat. 1/2 brothers sold for an average of $8100
- 3-star calving ease — DNA score of 6 out of 10

LOT 74 PCC DC Nash 5057N

Born: 5/4/25 **Description:** 100% 1A; Red Angus

Sire: PCC OH Farmland **MGSire:** PCC OH Cannonball

Base Price: $4000 **Reg #:** 5105467

	B. Wt.	Forage Test	
Ratio:	95%	98%	**Frame:** S/M
EPD:	-3.0	—	**Scrotal Circ:** 34

Overall Rating: 4 **Disposition:** 5 **Calving Ease:** 4

Fleshing: 4+ **Thickness:** 4 **Masculinity:** 4+ **Muscling:** 4-

Grass Efficiency: 4+ **Hair Coat:** 4+ **Fly Resistance:** 4-

Low Maintenance: 5 **Cow Age:** 7 **Udder Score:** 4

- 4-star calving ease — DNA score of 7 out of 10
- 4+ fleshing ability — with outstanding ultrasound data

LOT 75 PCC DC Nico 5368N

Born: 5/11/25 **Description:** 100% 1A; Red Angus

Sire: PCC OH Farmland **MGSire:** PCC Short Cut

Base Price: $4000 **Reg #:** 5105465

	B. Wt.	Forage Test	
Ratio:	87%	105%	**Frame:** M
EPD:	-1.9	—	**Scrotal Circ:** 34

Overall Rating: 4 **Disposition:** 5- **Calving Ease:** 3

Fleshing: 4+ **Thickness:** 4 **Masculinity:** 4 **Muscling:** 4

Grass Efficiency: 4+ **Hair Coat:** 4+ **Fly Resistance:** 3+

Low Maintenance: 4 **Cow Age:** 8 **Udder Score:** 4.5

- Mat. 1/2 brother sold to Red Miller (NM) for $9000
- 3-star calving ease — DNA score of 5.5 out of 10



PCC Short Cut

Sire: Colorado Shorty **MGS:** Buf Crk Hobo

LOT 76 PCC DC Night Rider 5065N

Born: 5/5/25 **Description:** 100% 1A; Red Angus

Sire: PCC P-L Durango **MGSire:** PCC OH Fernando

Base Price: $4000 **Reg #:** 5105719

	B. Wt.	Forage Test	
Ratio:	109%	94%	**Frame:** S
EPD:	-4.6	—	**Scrotal Circ:** 31

Overall Rating: 4 **Disposition:** 4 **Calving Ease:** 5

Fleshing: 4+ **Thickness:** 4 **Masculinity:** 4+ **Muscling:** 4

Grass Efficiency: 4+ **Hair Coat:** 4 **Fly Resistance:** 3+

Low Maintenance: 5 **Cow Age:** 3 **Udder Score:** 5

- Guaranteed calving ease — DNA score of 9.5 out of 10
- 4+ fleshing ability — with outstanding ultrasound data



PCC OH Fernando

Sire: OH Calvo Kissimmee **MGS:** Buf Crk Nice 'N Easy

LOT 77 PCC DC Napa 5023N

Born: 4/27/25 **Description:** 100% 1A; Red Angus

Sire: PCC P-L Durango **MGSire:** PCC OH Fernando

Base Price: $4000 **Reg #:** 5105749

	B. Wt.	Forage Test	
Ratio:	109%	99%	**Frame:** S/M
EPD:	-3.8	—	**Scrotal Circ:** 34

Overall Rating: 4 **Disposition:** 4+ **Calving Ease:** 4+

Fleshing: 4+ **Thickness:** 4 **Masculinity:** 4 **Muscling:** 4

Grass Efficiency: 4 **Hair Coat:** 4- **Fly Resistance:** 3+

Low Maintenance: 5 **Cow Age:** 3 **Udder Score:** 5

- 4+ calving ease — birth weight EPD is in the top 10%
- Extremely low maintenance — Energy EPD in top 9%



LOT 78 PCC DC New Deal 5056N

Born: 5/4/25 **Description:** 100% 1A; Red Angus

Sire: PCC P-L Durango **MGSire:** PCC Short Cut

Base Price: $4000 **Reg #:** 5105449

	B. Wt.	Forage Test	
Ratio:	100%	104%	**Frame:** M
EPD:	-4.4	—	**Scrotal Circ:** 33

Overall Rating: 4 **Disposition:** 4 **Calving Ease:** 4

Fleshing: 4 **Thickness:** 4 **Masculinity:** 5- **Muscling:** 4

Grass Efficiency: 4- **Hair Coat:** 4+ **Fly Resistance:** 5-

Low Maintenance: 5 **Cow Age:** 8 **Udder Score:** 4.5

- 4-star calving ease — birth weight EPD is in top 12%
- Combines a 4+ hair coat with 5-star fly resistance

LOT 79 PCC N-K Nabb 4300N

Born: 5/7/25 **Description:** Unregistered Black-Hided Red Angus

Sire: PCC OAR Jet Stream **MGSire:** PCC R2R Tristan

Base Price: $4000

	B. Wt.	Forage Test	
Ratio:	103%	105%	**Frame:** S/M
EPD:	N/A	—	**Scrotal Circ:** 33

Overall Rating: 4+ **Disposition:** 3+ **Calving Ease:** 4

Fleshing: 5- **Thickness:** 4+ **Masculinity:** 4+ **Muscling:** 4

Grass Efficiency: 4+ **Hair Coat:** 4- **Fly Resistance:** 3

Low Maintenance: 4 **Cow Age:** 3 **Udder Score:** 4

- 4-star calving ease — DNA score of 7 out of 10
- Short tail — guaranteed not to be a problem



ICE Triple Axel

Sire: PCC OH Axel **MGS:** AGA 10S Stand 137Y

LOT 80 PCC P-L Norman 7919N

Born: 5/1/25 **Description:** Crossbred; Red Brockle-face/Polled — 50% Angus/Red Angus; 50% Hereford —

Sire: ICE Triple Axel **MGSire:** PCC P-L Durango

Base Price: $5000

	B. Wt.	Forage Test	
Ratio:	101%	100%	**Frame:** S/M
			Scrotal Circ: 35

Overall Rating: 5 **Disposition:** 4 **Calving Ease:** 4

Fleshing: 5- **Thickness:** 5 **Masculinity:** 5- **Muscling:** 5

Grass Efficiency: 4+ **Hair Coat:** 4 **Fly Resistance:** 4-

Low Maintenance: 5 **Cow Age:** 3 **Udder Score:** 5

- Red Brockle-face bull — with seven 5-star ratings
- 4-star calving ease — DNA score of 7 out of 10

LOT 81 PCC P-L Norm 9713N

Born: 5/3/25 **Description:** 100% Polled Hereford (Scurred)

Sire: ICE Triple Axel **MGSire:** HL Mr Britisher 111X (Wild Thing)

Base Price: $4000 **Reg #:** 44712441

	B. Wt.	Forage Test	
Ratio:	88%	100%	**Frame:** S/M
EPD:	+2.9	—	**Scrotal Circ:** 30

Overall Rating: 4 **Disposition:** 5 **Calving Ease:** 2+

Fleshing: 4+ **Thickness:** 4+ **Masculinity:** 3+ **Muscling:** 4

Grass Efficiency: 4 **Hair Coat:** 3 **Fly Resistance:** 3-

Low Maintenance: 4 **Cow Age:** 10 **Udder Score:** 2

- One eye pigmented
- 2+ calving ease — DNA score of 5 out of 10



HL Mr Britisher 111X (Wild Thing)

Sire: PWB Brit Channel Swimmer **MGS:** HL Mr Redeye 73R

LOT 82 PCC P-L Noble 9701N

Born: 5/1/25 **Description:** 100% Polled Hereford

Sire: ICE Triple Axel **MGSire:** HL Mr Britisher 111X (Wild Thing)

Base Price: $4000 **Reg #:** 44712437

	B. Wt.	Forage Test	
Ratio:	90%	108%	**Frame:** S/M
EPD:	+2.6	—	**Scrotal Circ:** 31

Overall Rating: 4 **Disposition:** 4 **Calving Ease:** 3+

Fleshing: 4+ **Thickness:** 4+ **Masculinity:** 4 **Muscling:** 3-

Grass Efficiency: 4 **Hair Coat:** 4- **Fly Resistance:** 4

Low Maintenance: 4 **Cow Age:** 11 **Udder Score:** 3.5

- Homozygous polled bull — with two goggle eyes
- Three mat. 1/2 brothers sold for an average of $7833

LOT 83 PCC P-L Noah 9704N

Born: 5/10/25 **Description:** 100% Polled Hereford

Sire: ICE Triple Axel **MGSire:** HL Mr Britisher 111X (Wild Thing)

Base Price: $3000 **Reg #:** 44712448

	B. Wt.	Forage Test	
Ratio:	101%	93%	**Frame:** M
EPD:	+0.0	—	**Scrotal Circ:** 30

Overall Rating: 4- **Disposition:** 5 **Calving Ease:** 3+

Fleshing: 4 **Thickness:** 4- **Masculinity:** 4- **Muscling:** 3+

Grass Efficiency: 3+ **Hair Coat:** 4- **Fly Resistance:** 4-

Low Maintenance: 4 **Cow Age:** 9 **Udder Score:** 3

- 3+ calving ease — birth weight EPD is in the top 10%

"When I heard that my buyer number got the bid on the second Composite, I was overjoyed. He had 5-star ratings on the things that we thought were important."

Bob Hemphill — New Mexico

LOT 84 PCC P-L Nelson 7922N

Born: 5/28/25 **Description:** Composite; Black/Polled
— 75% Angus/Red Angus; 19% Tarentaise; 6% Fleckvieh —

Sire: ICE Dynamo **MGSire:** PCC MH Rebel

Base Price: $5000

	B. Wt.	Forage Test	
Ratio:	98%	111%	**Frame:** M/L **Scrotal Circ:** 35

Overall Rating: 5- **Disposition:** 5 **Calving Ease:** 4

Fleshing: 4 **Thickness:** 4 **Masculinity:** 5 **Muscling:** 4

Grass Efficiency: 4- **Hair Coat:** 4+ **Fly Resistance:** 3+

Low Maintenance: 4 **Cow Age:** 6 **Udder Score:** 5

- Homozygous for the Jumonji gene
- **RETAINED SEMEN INTEREST**

LOT 85 PCC P-L Nalcoal 7923N

Born: 6/1/25 **Description:** Composite; Black/Polled
— 70% Angus/Red Angus; 23% Tarentaise; 7% Fleckvieh —

Sire: ICE Dynamo **MGSire:** PCC Bench Mark

Base Price: $4000

	B. Wt.	Forage Test	
Ratio:	93%	111%	**Frame:** M/L **Scrotal Circ:** 34

Overall Rating: 4+ **Disposition:** 5- **Calving Ease:** 3

Fleshing: 4 **Thickness:** 4+ **Masculinity:** 5- **Muscling:** 4

Grass Efficiency: 4- **Hair Coat:** 3+ **Fly Resistance:** 4

Low Maintenance: 4 **Cow Age:** 8 **Udder Score:** 4

- High-gaining bull — with 5-star masculinity
- Cow Longevity — 8-year-old cow with a 4-star udder



PCC Bench Mark

Sire: OCC Broadside **MGS:** Bear of Wye



PCC CTM Kody

Sire: PCC CTM Gold Mine **MGS:** Red Edie Creek Easy

LOT 86 PCC P-L Nico 7907N

Born: 4/30/25 **Description:** Composite; Black/Polled
— 80% Angus/Red Angus; 16% Tarentaise; 4% Mixed —

Sire: PCC CTM Kody **MGSire:** ICE Dynamo 0623H

Base Price: $5000

	B. Wt.	Forage Test	
Ratio:	86%	114%	**Frame:** M **Scrotal Circ:** 37

Overall Rating: 5 **Disposition:** 5 **Calving Ease:** 3+

Fleshing: 5- **Thickness:** 5- **Masculinity:** 5+ **Muscling:** 5-

Grass Efficiency: 5- **Hair Coat:** 4 **Fly Resistance:** 4-

Low Maintenance: 4 **Cow Age:** 2 **Udder Score:** 5

- 5+ masculinity — he ain't no sissy bull
- 5-star fleshing ability — with extreme marbling



611 Earl

Sire: PCC Colfax **MGS:** GHF Hat P027

LOT 87 PCC P-L Numero Uno 7928N

Born: 5/9/25 **Description:** Composite; Red/Polled
— 53% Angus/Red Angus; 47% Tarentaise —

Sire: 611 Earl **MGSire:** Orton Ozark 7010

Base Price: $5000

	B. Wt.	Forage Test	
Ratio:	104%	100%	**Frame:** M
			Scrotal Circ: 36

Overall Rating: 5- **Disposition:** 3 **Calving Ease:** 4+

Fleshing: 4+ **Thickness:** 5- **Masculinity:** 5- **Muscling:** 5-

Grass Efficiency: 4+ **Hair Coat:** 4+ **Fly Resistance:** 4+

Low Maintenance: 4 **Cow Age:** 5 **Udder Score:** 5

- Brindle bull — with 5-star muscling, thickness, masculinity, and overall rating

LOT 88 PCC P-L Nico 7925N

Born: 5/1/25 **Description:** Composite; Red/Polled
— 53% Angus/Red Angus; 47% Tarentaise —

Sire: 611 Earl **MGSire:** PCC T&T Fullback

Base Price: $4000

	B. Wt.	Forage Test	
Ratio:	107%	107%	**Frame:** M
			Scrotal Circ: 34

Overall Rating: 4+ **Disposition:** 4+ **Calving Ease:** 4

Fleshing: 4+ **Thickness:** 4+ **Masculinity:** 5 **Muscling:** 4

Grass Efficiency: 4 **Hair Coat:** 4+ **Fly Resistance:** 5-

Low Maintenance: 4 **Cow Age:** 4 **Udder Score:** 5

- Brindle bull — with 5-star masculinity
- Combines a 4+ hair coat with 5-star fly resistance



PCC T&T Fullback

Sire: PCC OH Cash Crop **MGS:** OCC Kissimmee

LOT 89 PCC P-L Napolean 7915N

Born: 5/5/25 **Description:** Composite; Yellow/Polled
— 79% Angus/Red Angus; 14% Tarentaise; 7% Mixed —

Sire: PCC P-L Dayton **MGSire:** PCC OAO Open Range

Base Price: $5000

	B. Wt.	Forage Test	
Ratio:	119%	93%	**Frame:** S/M
			Scrotal Circ: 33

Overall Rating: 5 **Disposition:** 4- **Calving Ease:** 4+

Fleshing: 4+ **Thickness:** 5- **Masculinity:** 5 **Muscling:** 5

Grass Efficiency: 4 **Hair Coat:** 4- **Fly Resistance:** 3+

Low Maintenance: 4 **Cow Age:** 6 **Udder Score:** 5

- 5-star muscling, thickness, masculinity and overall
- 4+ calving — DNA score of 7 out of 10 and 119% ratio



PCC OAO Open Range

Sire: OCC Emblazon **MGS:** Banjo of Wye



PCC P-L Dayton

Sire: Bruns Colorado High **MGS:** D&D Platinum 24Z

LOT 90 PCC P-L Neptune 7917N

Born: 5/22/25 **Description:** Composite; Yellow Whiteface/Polled
— 81% Red Angus; 12% Tarentaise; 7% Mixed —

Sire: PCC P-L Dayton **MGSire:** PCC Short Cut

Base Price: $4000

	B. Wt.	Forage Test	
Ratio:	107%	92%	**Frame:** S/M **Scrotal Circ:** 34

Overall Rating: 4+ **Disposition:** 4 **Calving Ease:** 4

Fleshing: 4+ **Thickness:** 4+ **Masculinity:** 5- **Muscling:** 4+

Grass Efficiency: 4 **Hair Coat:** 4+ **Fly Resistance:** 4

Low Maintenance: 4 **Cow Age:** 13 **Udder Score:** 3

- 4-star calving ease — DNA score of 7 out of 10
- Cow Longevity — 13-year-old cow with a 3-star udder

LOT 91 PCC P-L Neligh 7916N

Born: 5/9/25 **Description:** Composite; Yellow/Polled
— 90% Angus/Red Angus; 6% Tarentaise; 4% Mixed —

Sire: PCC P-L Dayton **MGSire:** PCC Short Cut

Base Price: $3000

	B. Wt.	Forage Test	
Ratio:	132%	102%	**Frame:** S/M **Scrotal Circ:** 34

Overall Rating: 4- **Disposition:** 3 **Calving Ease:** 5

Fleshing: 4 **Thickness:** 4- **Masculinity:** 4+ **Muscling:** 4

Grass Efficiency: 4 **Hair Coat:** 4+ **Fly Resistance:** 5

Low Maintenance: 4 **Cow Age:** 9 **Udder Score:** 4

- 5-star calving ease — DNA score of 8 with 132% ratio
- Combines a 4+ hair coat with 5-star fly resistance



PCC Short Cut

Sire: Colorado Shorty **MGS:** Buf Crk Hobo

LOT 92 PCC DTR Ninebark 7502N

Born: 5/9/25 **Description:** Composite; Yellow/Polled
— 80% Angus/Red Angus; 16% Tarentaise; 4% Mixed —

Sire: PCC BSR Lucas **MGSire:** PCC P-L Dayton

Base Price: $4000

	B. Wt.	Forage Test	
Ratio:	100%	100%	**Frame:** S/M **Scrotal Circ:** 34

Overall Rating: 4+ **Disposition:** 4+ **Calving Ease:** 3+

Fleshing: 4+ **Thickness:** 4+ **Masculinity:** 5- **Muscling:** 4+

Grass Efficiency: 4+ **Hair Coat:** 4 **Fly Resistance:** 3+

Low Maintenance: 4 **Cow Age:** 2 **Udder Score:** 5

- 3+ calving ease — DNA score of 6.5 out of 10
- 5-star masculinity — with 4+ grass efficiency and fleshing

LOT 93 PCC DTR Nyssa 7500N

Born: 5/6/25 **Description:** Composite; Yellow Whiteface/Polled
— 89% Angus/Red Angus; 8% Tarentaise; 3% Mixed —

Sire: PCC BSR Lucas **MGSire:** FLR J96

Base Price: $4000

	B. Wt.	Forage Test	
Ratio:	103%	100%	**Frame:** S/M **Scrotal Circ:** 35

Overall Rating: 4 **Disposition:** 5 **Calving Ease:** 4

Fleshing: 4+ **Thickness:** 4 **Masculinity:** 4 **Muscling:** 4

Grass Efficiency: 4- **Hair Coat:** 4- **Fly Resistance:** 4-

Low Maintenance: 4 **Cow Age:** 2 **Udder Score:** 5

- 4-star calving ease — DNA score of 7.5 out of 10

LOT 94 — PCC P-L Nuno 7909N

Born: 5/3/25 **Description:** Composite; Red/Polled
— 82% Angus/Red Angus; 12% Mashona; 6% Mixed —

Sire: PCC ACT Extraordinary **MGSire:** PCC R2R Callado

Base Price: $4000

	B. Wt.	Forage Test	
Ratio:	103%	105%	**Frame:** S/M
			Scrotal Circ: 34

Overall Rating: 4+ **Disposition:** 5- **Calving Ease:** 3+

Fleshing: 5 **Thickness:** 4+ **Masculinity:** 4 **Muscling:** 4

Grass Efficiency: 4 **Hair Coat:** 5 **Fly Resistance:** 3+

Low Maintenance: 4 **Cow Age:** 2 **Udder Score:** 5

- 3+ calving ease — DNA score of 6.5 out of 10
- 5-star fleshing ability — with extreme marbling



PCC R2R Callado

Sire: Quieto (Red Mashona) **MGS:** PCC Little Bear

LOT 95 — PCC P-L Neo 7911N

Born: 5/11/25 **Description:** Composite; Red Whiteface/Polled
— 29% Angus/Red Angus; 53% Hereford; 18% Tarentaise/Mixed —

Sire: ICE Triple Axel **MGSire:** ICE Overdose 7538E

Base Price: $4000

	B. Wt.	Forage Test	
Ratio:	85%	100%	**Frame:** M
			Scrotal Circ: 33

Overall Rating: 4 **Disposition:** 5 **Calving Ease:** 3

Fleshing: 5- **Thickness:** 4+ **Masculinity:** 4 **Muscling:** 4

Grass Efficiency: 4- **Hair Coat:** 3+ **Fly Resistance:** 3

Low Maintenance: 4 **Cow Age:** 3 **Udder Score:** 5

- Two goggle eyes
- 5-star fleshing ability — with extreme marbling



ICE Overdose

Sire: PCC Tallahassee **MGS:** PCC ICE Cowboy Magic

LOT 96 — PCC DTR Nettle 7504N

Born: 5/1/25 **Description:** Composite; Black/Polled (Scurred)
— 77% Angus/Red Angus; 16% Tarentaise; 7% Mixed —

Sire: PCC P-L Dayton **MGSire:** Beral of Wye

Base Price: $3000

	B. Wt.	Forage Test	
Ratio:	98%	102%	**Frame:** M
			Scrotal Circ: 35

Overall Rating: 4- **Disposition:** 5 **Calving Ease:** 4

Fleshing: 4 **Thickness:** 4 **Masculinity:** 4- **Muscling:** 4

Grass Efficiency: 4 **Hair Coat:** 4- **Fly Resistance:** 3+

Low Maintenance: 4 **Cow Age:** 9 **Udder Score:** 4

- 4-star calving ease — DNA score of 7.5 out of 10



Beral of Wye

Sire: Alap of Wye **MGS:** Angwin of Wye

LOT 97 PCC DTR Nootka 7505N

Born: 5/4/25 **Description:** Composite; Gray/Polled
— 89% Angus/Red Angus; 6% Tarentaise; 5% Mixed —

Sire: PCC P-L Dayton **MGSire:** PCC Johnny B Good

Base Price: $3000

	B. Wt.	Forage Test	
Ratio:	100%	100%	**Frame:** S/M
			Scrotal Circ: 33

Overall Rating: 4- **Disposition:** 4 **Calving Ease:** 4+

Fleshing: 4 **Thickness:** 4 **Masculinity:** 4- **Muscling:** 4

Grass Efficiency: 4- **Hair Coat:** 4 **Fly Resistance:** 4

Low Maintenance: 4 **Cow Age:** 13 **Udder Score:** 2

- Mat. 1/2 brother sold to Tom Parker (MO) for $8100
- 4+ calving ease — DNA score of 8 out of 10



PCC Johnny B Good

Sire: OCC No Doubt **MGS:** BJR C-Chief 811

Buy your bulls from someone who raises cattle the way you ought to.

LOT 98 PCC P-L Nate 7910N

Born: 5/9/25 **Description:** Composite; Red Whiteface/Horned
— 24% Angus/Red Angus; 50% Hereford; 16% Tarentaise —

Sire: ICE Triple Axel **MGSire:** PCC R2R Callado

Base Price: $3000

	B. Wt.	Forage Test	
Ratio:	88%	107%	**Frame:** M
			Scrotal Circ: 33

Overall Rating: 4- **Disposition:** 4+ **Calving Ease:** 3

Fleshing: 4 **Thickness:** 4+ **Masculinity:** 4- **Muscling:** 4

Grass Efficiency: 4- **Hair Coat:** 4 **Fly Resistance:** 4-

Low Maintenance: 4 **Cow Age:** 3 **Udder Score:** 5

- Red blaze face bull — with 4+ thickness
- Mat. 1/2 brother sold to Mark O'Donnell (TX) for $14,000

LOT 99 PCC P-L No 7904N

Born: 4/20/25 **Description:** Composite; Brown/Polled
— 82% Angus/Red Angus; 15% Tarentaise; 3% Fleckvieh —

Sire: PCC CTM Kody **MGSire:** ICE Dynamo 0623H

Base Price: $3000

	B. Wt.	Forage Test	
Ratio:	114%	100%	**Frame:** S
			Scrotal Circ: 33

Overall Rating: 3+ **Disposition:** 4- **Calving Ease:** 5

Fleshing: 4- **Thickness:** 3+ **Masculinity:** 4 **Muscling:** 3+

Grass Efficiency: 4 **Hair Coat:** 4+ **Fly Resistance:** 3+

Low Maintenance: 4 **Cow Age:** 2 **Udder Score:** 5

- Guaranteed calving ease — DNA score of 9.5 out of 10 and a birth weight ratio of 114%



PCC José Cuervo

Sire: PCC D-J Daily Double **MGS:** PCC EZ Come EZ Go

LOT 100 PCC 83R Night Moves 3636N

Born: 5/1/25 **Description:** 100% Angus

Sire: PCC José Cuervo **MGSire:** PCC FSR Wolverine

Base Price: $5000 **Reg #:** 21529045

	B. Wt.	Forage Test	
Ratio:	105%	95%	**Frame:** S/M
EPD:	-2.9	—	**Scrotal Circ:** 33

Overall Rating: 4+ **Disposition:** 4- **Calving Ease:** 5

Fleshing: 4+ **Thickness:** 4+ **Masculinity:** 4+ **Muscling:** 5-

Grass Efficiency: 5- **Hair Coat:** 4- **Fly Resistance:** 5-

Low Maintenance: 5 **Cow Age:** 9 **Udder Score:** 3

- Guaranteed calving ease — birth weight EPD in top 2%
- **RETAINED SEMEN INTEREST**

LOT 101 PCC 83R Name Taker 3614N

Born: 4/26/25 **Description:** 100% Angus

Sire: PCC José Cuervo **MGSire:** PCC FSR Wolverine

Base Price: $4000 **Reg #:** 21529044

	B. Wt.	Forage Test	
Ratio:	102%	100%	**Frame:** S/M
EPD:	-2.6	—	**Scrotal Circ:** 34

Overall Rating: 4 **Disposition:** 5 **Calving Ease:** 5

Fleshing: 4+ **Thickness:** 4+ **Masculinity:** 4- **Muscling:** 4+

Grass Efficiency: 4+ **Hair Coat:** 4- **Fly Resistance:** 4

Low Maintenance: 5 **Cow Age:** 9 **Udder Score:** 3

- Mat. 1/2 brother sold to Justin Loomer (ND) for $10,000
- 4+ fleshing ability — with extreme marbling



PCC FSR Wolverine

Sire: PCC MH Rebel **MGS:** BR Ferdinand 11 808

LOT 102 PCC 83R New Deal 3611N

Born: 4/26/25 **Description:** 100% Angus

Sire: PCC José Cuervo **MGSire:** PCC OAO Open Range

Base Price: $4000 **Reg #:** 21529024

	B. Wt.	Forage Test	
Ratio:	120%	97%	**Frame:** S/M
EPD:	-4.4	—	**Scrotal Circ:** 34

Overall Rating: 4 **Disposition:** 4 **Calving Ease:** 5

Fleshing: 4+ **Thickness:** 4 **Masculinity:** 4 **Muscling:** 4+

Grass Efficiency: 4+ **Hair Coat:** 4+ **Fly Resistance:** 4+

Low Maintenance: 5 **Cow Age:** 4 **Udder Score:** 5

- Full brother sold to David Beachy (MO) for $11,000
- Guaranteed calving ease — DNA score of 9.5 out of 10



PCC OAO Open Range

Sire: OCC Emblazon **MGS:** Banjo of Wye

LOT 103 PCC 83R Non-Negotiable 3633N

Born: 4/30/25 **Description:** 100% Angus

Sire: PCC José Cuervo **MGSire:** PCC MH Rebel

Base Price: $4000 **Reg #:** 21529041

	B. Wt.	Forage Test	
Ratio:	97%	100%	**Frame:** M
EPD:	-2.2	—	**Scrotal Circ:** 32

Overall Rating: 4 **Disposition:** 5- **Calving Ease:** 5

Fleshing: 4+ **Thickness:** 4+ **Masculinity:** 4 **Muscling:** 4+

Grass Efficiency: 4 **Hair Coat:** 4 **Fly Resistance:** 4

Low Maintenance: 5 **Cow Age:** 8 **Udder Score:** 3.5

- Full brother sold to Sheila Strand (NE) for $10,000
- 4+ fleshing ability — with extreme marbling

LOT 104 PCC 83R Newt 3632N

Born: 4/30/25 **Description:** 100% Angus

Sire: PCC José Cuervo **MGSire:** PCC High Point

Base Price: $4000 **Reg #:** 21529037

	B. Wt.	Forage Test	
Ratio:	105%	87%	**Frame:** S/M
EPD:	-3.5	—	**Scrotal Circ:** 33

Overall Rating: 4 **Disposition:** 5 **Calving Ease:** 4+

Fleshing: 4- **Thickness:** 4- **Masculinity:** 4 **Muscling:** 4-

Grass Efficiency: 4 **Hair Coat:** 3+ **Fly Resistance:** 3+

Low Maintenance: 5 **Cow Age:** 7 **Udder Score:** 4

- 4+ calving ease — birth weight EPD is in the top 1%
- Extremely low maintenance — $EN EPD is in top 1%

LOT 105 PCC 83R Narnia 3626N

Born: 4/28/25 **Description:** 100% Angus

Sire: PCC José Cuervo **MGSire:** PCC CM Shortstop

Base Price: $4000 **Reg #:** 21529048

	B. Wt.	Forage Test	
Ratio:	100%	79%	**Frame:** S/M
EPD:	-3.1	—	**Scrotal Circ:** 32

Overall Rating: 4- **Disposition:** 5 **Calving Ease:** 4+

Fleshing: 4 **Thickness:** 4- **Masculinity:** 4- **Muscling:** 4

Grass Efficiency: 4 **Hair Coat:** 3+ **Fly Resistance:** 4+

Low Maintenance: 5 **Cow Age:** 10 **Udder Score:** 3

- 4+ calving ease — birth weight EPD is in the top 1%
- Outstanding ultrasound data for marbling and tenderness



PCC CM Shortstop

Sire: OCC Eureka **MGS:** OCC Focus



PCC D-J Happ

Sire: PCC D-J Daily Double **MGS:** PCC FSR Gator

LOT 106 PCC 83R Nines 3654N

Born: 5/17/25 **Description:** 100% Angus

Sire: PCC D-J Happ **MGSire:** PCC BA Dodge

Base Price: $4000 **Reg #:** 21525081

	B. Wt.	Forage Test	
Ratio:	94%	108%	**Frame:** S/M
EPD:	-0.9	—	**Scrotal Circ:** 34

Overall Rating: 4 **Disposition:** 4- **Calving Ease:** 4

Fleshing: 5- **Thickness:** 4 **Masculinity:** 4 **Muscling:** 4+

Grass Efficiency: 5 **Hair Coat:** 4- **Fly Resistance:** 4-

Low Maintenance: 5 **Cow Age:** 6 **Udder Score:** 4

- Full brother sold to Aaron Fite (SD) for $10,500
- 4-star calving ease — DNA score of 7.5 out of 10

LOT 107 PCC 83R Network 3668N

Born: 5/26/25 **Description:** 100% Angus
Sire: PCC D-J Happ **MGSire:** PCC FSR Adonis
Base Price: $4000 **Reg #:** 21525085

	B. Wt.	Forage Test	
Ratio:	85%	82%	**Frame:** S/M
EPD:	+0.0	—	**Scrotal Circ:** 34

Overall Rating: 4 **Disposition:** 5 **Calving Ease:** 4
Fleshing: 4 **Thickness:** 4 **Masculinity:** 4 **Muscling:** 4-
Grass Efficiency: 4 **Hair Coat:** 5- **Fly Resistance:** 4-
Low Maintenance: 5 **Cow Age:** 8 **Udder Score:** 4

- 4-star calving ease — DNA score of 8 out of 10
- Cow Longevity — 8-year-old cow with a 4-star udder

LOT 108 PCC 83R New Best Thing 3627N

Born: 4/28/25 **Description:** 100% Angus
Sire: Coleman Easy Decision 1539 **MGSire:** MH Buckshot
Base Price: $4000 **Reg #:** 215274434

	B. Wt.	Forage Test	
Ratio:	105%	120%	**Frame:** M
EPD:	-1.6	—	**Scrotal Circ:** 36

Overall Rating: 4 **Disposition:** 4 **Calving Ease:** 4+
Fleshing: 4+ **Thickness:** 4 **Masculinity:** 4+ **Muscling:** 4
Grass Efficiency: 4+ **Hair Coat:** 4- **Fly Resistance:** 3+
Low Maintenance: 5 **Cow Age:** 9 **Udder Score:** 3

- Mat. 1/2 brother sold to Jeff Lundquist (IA) for $10,000
- 4+ calving ease — birth weight EPD is in the top 10%

LOT 109 PCC OAR Napa 2625N

Born: 5/1/25 **Description:** 100% Angus
Sire: SLA Rito 7075 7423036 **MGSire:** PCC BA F250
Base Price: $4000 **Reg #:** 21522899

	B. Wt.	Forage Test	
Ratio:	93%	103%	**Frame:** S/M
EPD:	+0.9	—	**Scrotal Circ:** 31

Overall Rating: 4 **Disposition:** 5- **Calving Ease:** 3
Fleshing: 4+ **Thickness:** 4+ **Masculinity:** 4 **Muscling:** 4+
Grass Efficiency: 4 **Hair Coat:** 4- **Fly Resistance:** 3+
Low Maintenance: 5 **Cow Age:** 2 **Udder Score:** 5

- 3-star calving ease — DNA score of 6.5 out of 10
- 4+ ratings for fleshing ability, thickness and muscling

LOT 110 PCC OAR Nova 2610N

Born: 4/23/25 **Description:** 100% Angus
Sire: PCC BA Jay-Z **MGSire:** PCC FSR Total Package
Base Price: $4000 **Reg #:** 21522894

	B. Wt.	Forage Test	
Ratio:	105%	89%	**Frame:** XS
EPD:	-1.8	—	**Scrotal Circ:** 31

Overall Rating: 4- **Disposition:** 4+ **Calving Ease:** 5
Fleshing: 4 **Thickness:** 4+ **Masculinity:** 4 **Muscling:** 4+
Grass Efficiency: 4+ **Hair Coat:** 4 **Fly Resistance:** 4-
Low Maintenance: 5 **Cow Age:** 3 **Udder Score:** 5

- Guaranteed calving ease — birth weight EPD in top 5%
- Extremely low maintenance — $EN EPD is in top 1%

LOT 111 PCC OAR Nicholas 2612N

Born: 4/25/25 **Description:** 100% Angus
Sire: PCC N-K Jumpstart **MGSire:** PCC D-J Happ
Base Price: $4000 **Reg #:** 21522897

	B. Wt.	Forage Test	
Ratio:	100%	98%	**Frame:** S/M
EPD:	-0.6	—	**Scrotal Circ:** 30

Overall Rating: 4- **Disposition:** 4 **Calving Ease:** 4
Fleshing: 4 **Thickness:** 4 **Masculinity:** 4- **Muscling:** 4
Grass Efficiency: 4+ **Hair Coat:** 4 **Fly Resistance:** 4+
Low Maintenance: 5 **Cow Age:** 2 **Udder Score:** 5

- 4-star calving ease — birth weight EPD is in top 15%
- Short tail — guaranteed not to be a problem

LOT 112 PCC OAR National 2629N

Born: 5/2/25 **Description:** 100% Angus
Sire: PCC N-K Jumpstart **MGSire:** PCC D-J Hannibal
Base Price: $3000 **Reg #:** 21522896

	B. Wt.	Forage Test	
Ratio:	97%	84%	**Frame:** S
EPD:	-1.0	—	**Scrotal Circ:** 30

Overall Rating: 3+ **Disposition:** 3+ **Calving Ease:** 5
Fleshing: 4+ **Thickness:** 4- **Masculinity:** 3 **Muscling:** 4
Grass Efficiency: 4 **Hair Coat:** 4+ **Fly Resistance:** 3+
Low Maintenance: 5 **Cow Age:** 2 **Udder Score:** 5

- Guaranteed calving ease — DNA score of 9 out of 10
- Extremely low maintenance — $EN EPD is in top 2%

LOT 113 PCC OAR New Order 2623N

Born: 4/30/25 **Description:** 100% Angus

Sire: PCC BA Katmandu **MGSire:** PCC ICE Rebel Stout

Base Price: $4000 **Reg #:** 21522869

	B. Wt.	Forage Test	
Ratio:	102%	84%	**Frame:** S/M
EPD:	-2.1	—	**Scrotal Circ:** 30

Overall Rating: 4- **Disposition:** 5 **Calving Ease:** 4+

Fleshing: 4+ **Thickness:** 4- **Masculinity:** 3 **Muscling:** 4-

Grass Efficiency: 4- **Hair Coat:** 4 **Fly Resistance:** 4-

Low Maintenance: 5 **Cow Age:** 10 **Udder Score:** 5

- Mat. 1/2 brother sold to Kenny Porter (WY) for $10,500
- 4+ calving ease — birth weight EPD is in the top 4%

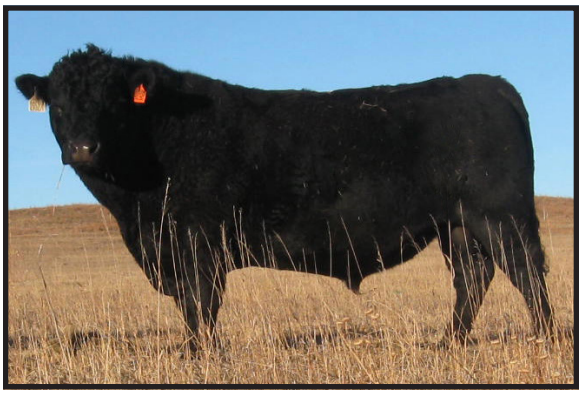

PCC ICE Rebel Stout

Sire: PCC MH Rebel **MGS:** JAD Extra EXT

"I'm convinced I can grow Pharo type cattle on feed my pocketbook can handle."

Todd Huser — Kansas

LOT 114 PCC OAR North Star 2663N

Born: 5/22/25 **Description:** 100% Angus

Sire: PCC BA Katmandu **MGSire:** DDA Smokey

Base Price: $4000 **Reg #:** 21522865

	B. Wt.	Forage Test	
Ratio:	92%	117%	**Frame:** M
EPD:	+0.0	—	**Scrotal Circ:** 33

Overall Rating: 4- **Disposition:** 5 **Calving Ease:** 3

Fleshing: 4 **Thickness:** 4 **Masculinity:** 4- **Muscling:** 4-

Grass Efficiency: 4 **Hair Coat:** 4+ **Fly Resistance:** 4-

Low Maintenance: 5 **Cow Age:** 13 **Udder Score:** 5

- Mat. 1/2 brother sold to Mark Brunelle (ND) for $9500
- 3-star calving ease — birth weight EPD is in top 25%

LOT 115 PCC OAR Nomad 2631N

Born: 5/2/25 **Description:** 100% Angus

Sire: PCC BA Katmandu **MGSire:** PCC FSR Real McCoy

Base Price: $3000 **Reg #:** 21522878

	B. Wt.	Forage Test	
Ratio:	100%	90%	**Frame:** S/M
EPD:	-2.1	—	**Scrotal Circ:** 31

Overall Rating: 3+ **Disposition:** 3+ **Calving Ease:** 5

Fleshing: 4+ **Thickness:** 4- **Masculinity:** 3+ **Muscling:** 3

Grass Efficiency: 4- **Hair Coat:** 3+ **Fly Resistance:** 4

Low Maintenance: 5 **Cow Age:** 5 **Udder Score:** 5

- Mat. 1/2 brother sold to Dave Keeler (CO) for $8000
- Guaranteed calving ease — birth weight EPD in top 4%



PCC FSR Real McCoy

Sire: PCC Ruger **MGS:** PCC MH Rebel

LOT 116 PCC OAR Northeast Ten 2651N

Born: 5/14/25 **Description:** 100% Angus

Sire: PCC BA Katmandu **MGSire:** PCC FSR Total Package

Base Price: $3000 **Reg #:** 21522886

	B. Wt.	Forage Test	
Ratio:	94%	97%	**Frame:** M/L
EPD:	-1.3	—	**Scrotal Circ:** 32

Overall Rating: 3 **Disposition:** 5 **Calving Ease:** 4

Fleshing: 4 **Thickness:** 4- **Masculinity:** 3 **Muscling:** 3+

Grass Efficiency: 3+ **Hair Coat:** 4+ **Fly Resistance:** 3+

Low Maintenance: 5 **Cow Age:** 5 **Udder Score:** 5

- Mat. 1/2 brother sold to Tom Demuth (MN) for $9500
- 4-star calving ease — birth weight EPD is in top 10%



PCC FSR Total Package

Sire: PCC FSR Real McCoy **MGS:** JAD Matrix M604



PCC BA F250

Sire: PCC Colorado Rebe **MGS:** Ox Bow Game Day 2329

LOT 117 PCC OAR Notorious 2618N

Born: 4/27/25 **Description:** 100% Angus

Sire: PCC BA F250 **MGSire:** DDA Freemen 73H

Base Price: $3000 **Reg #:** 21522864

	B. Wt.	Forage Test	
Ratio:	98%	111%	**Frame:** M
EPD:	-0.7	—	**Scrotal Circ:** 33

Overall Rating: 3+ **Disposition:** 4- **Calving Ease:** 4

Fleshing: 5- **Thickness:** 4+ **Masculinity:** 3+ **Muscling:** 4-

Grass Efficiency: 4+ **Hair Coat:** 4+ **Fly Resistance:** 4+

Low Maintenance: 5 **Cow Age:** 15 **Udder Score:** 4

- Mat. 1/2 brother sold to Brian Hoffman (SD) for $11,500
- Cow Longevity — 15-year-old cow with a 4-star udder

LOT 118 PCC OAR Newport 2619N

Born: 4/27/25 **Description:** 100% Angus

Sire: PCC BA F250 **MGSire:** PCC Colorado Rebel

Base Price: $3000 **Reg #:** 21522883

	B. Wt.	Forage Test	
Ratio:	92%	93%	**Frame:** M
EPD:	-0.1	—	**Scrotal Circ:** 32

Overall Rating: 3 **Disposition:** 4 **Calving Ease:** 3+

Fleshing: 4 **Thickness:** 3+ **Masculinity:** 3 **Muscling:** 3

Grass Efficiency: 3+ **Hair Coat:** 4 **Fly Resistance:** 3-

Low Maintenance: 5 **Cow Age:** 5 **Udder Score:** 4.5

- 3+ calving ease — birth weight EPD is in the top 25%
- Extremely low maintenance — $EN EPD is in top 1%



PCC Colorado Rebel

Sire: PCC MH Rebel **MGS:** Beral of Wye



PCC BA Geronimo

Sire: PCC FSR Jake **MGS:** PCC TQ Science

LOT 119 PCC OAR Nitro 2641N

Born: 5/8/25 **Description:** 100% Angus

Sire: PCC BA Geronimo **MGSire:** PCC FSR Total Package

Base Price: $3000 **Reg #:** 21522868

	B. Wt.	Forage Test	
Ratio:	100%	85%	**Frame:** M
EPD:	-2.3	—	**Scrotal Circ:** 31

Overall Rating: 3+ **Disposition:** 5 **Calving Ease:** 5

Fleshing: 4 **Thickness:** 4 **Masculinity:** 3+ **Muscling:** 4-

Grass Efficiency: 3+ **Hair Coat:** 3+ **Fly Resistance:** 4-

Low Maintenance: 5 **Cow Age:** 10 **Udder Score:** 4.5

- Guaranteed calving ease — birth weight EPD in top 3%
- Outstanding ultrasound data for marbling and tenderness

LOT 120 PCC OAR Nickelback 2603N

Born: 4/20/25 **Description:** 100% Angus

Sire: PCC D-J Hannibal **MGSire:** PCC SSCC Frontier

Base Price: $3000 **Reg #:** 21522871

	B. Wt.	Forage Test	
Ratio:	105%	92%	**Frame:** M
EPD:	-3.9	—	**Scrotal Circ:** 33

Overall Rating: 3+ **Disposition:** 4+ **Calving Ease:** 5

Fleshing: 4+ **Thickness:** 4- **Masculinity:** 4- **Muscling:** 3+

Grass Efficiency: 4- **Hair Coat:** 4- **Fly Resistance:** 3+

Low Maintenance: 5 **Cow Age:** 8 **Udder Score:** 5

- Guaranteed calving ease — DNA score of 9.5 out of 10
- Outstanding ultrasound data for marbling and tenderness



PCC SSCC Frontier

Sire: Sinclair Net Present Value **MGS:** Mon Reposa Rito (Idaho)

LOT 121 PCC N-K Navjo 2500N

Born: 4/5/25 **Description:** 100% Angus

Sire: PCC OAR Jet Stream **MGSire:** PCC FSR Wacker

Base Price: $3000 **Reg #:** 21480768

	B. Wt.	Forage Test	
Ratio:	98%	107%	**Frame:** M
EPD:	-2.5	—	**Scrotal Circ:** 36

Overall Rating: 3+ **Disposition:** 5 **Calving Ease:** 5

Fleshing: 4 **Thickness:** 4- **Masculinity:** 4 **Muscling:** 3+

Grass Efficiency: 4 **Hair Coat:** 4- **Fly Resistance:** 3-

Low Maintenance: 5 **Cow Age:** 7 **Udder Score:** 4

- Mat. 1/2 brother sold to Bill Brown (MT) for $10,500
- Guaranteed calving ease — DNA score of 9 out of 10

LOT 122 PCC 83R Never Miss 3661N

Born: 5/20/25 **Description:** 100% Angus

Sire: PCC D-J Happ **MGSire:** PCC CM Shortstop

Base Price: $3000 **Reg #:** 21525087

	B. Wt.	Forage Test	
Ratio:	97%	94%	**Frame:** M
EPD:	-0.1	—	**Scrotal Circ:** 34

Overall Rating: 3+ **Disposition:** 4+ **Calving Ease:** 3+

Fleshing: 4 **Thickness:** 4- **Masculinity:** 4- **Muscling:** 4-

Grass Efficiency: 4- **Hair Coat:** 4 **Fly Resistance:** 4

Low Maintenance: 5 **Cow Age:** 10 **Udder Score:** 3.5

- 3+ calving ease — birth weight EPD is in the top 25%
- Extremely low maintenance — $EN EPD is in top 4%

LOT 123 — PCC 83R Nemo 3651N

Born: 5/16/25 **Description:** 100% Angus

Sire: PCC D-J Happ **MGSire:** PCC OAO Open Range

Base Price: $3000 **Reg #:** 21527293

	B. Wt.	Forage Test	
Ratio:	90%	101%	**Frame:** S/M
EPD:	+0.4	—	**Scrotal Circ:** 32

Overall Rating: 3+ **Disposition:** 4 **Calving Ease:** 3+

Fleshing: 4 **Thickness:** 4- **Masculinity:** 3+ **Muscling:** 3+

Grass Efficiency: 4+ **Hair Coat:** 4+ **Fly Resistance:** 4-

Low Maintenance: 5 **Cow Age:** 10 **Udder Score:** 3.5

- Small spot in left eye — guaranteed not to be a problem
- Extremely low maintenance — $EN EPD is in top 1%

LOT 124 — PCC 83R Nebula 3613N

Born: 4/26/25 **Description:** 100% Angus

Sire: PCC José Cuervo **MGSire:** PCC High Point

Base Price: $3000 **Reg #:** 21529036

	B. Wt.	Forage Test	
Ratio:	100%	91%	**Frame:** S/M
EPD:	-2.3	—	**Scrotal Circ:** 33

Overall Rating: 3+ **Disposition:** 5- **Calving Ease:** 4

Fleshing: 4 **Thickness:** 4- **Masculinity:** 3+ **Muscling:** 3+

Grass Efficiency: 4 **Hair Coat:** 4- **Fly Resistance:** 4-

Low Maintenance: 5 **Cow Age:** 7 **Udder Score:** 5

- 4-star calving ease — birth weight EPD is in top 3%
- Outstanding ultrasound data for marbling and tenderness

LOT 125 — PCC 83R Nuke 3612N

Born: 4/26/25 **Description:** 100% Angus

Sire: PCC José Cuervo **MGSire:** PCC High Point

Base Price: $3000 **Reg #:** 21529042

	B. Wt.	Forage Test	
Ratio:	120%	77%	**Frame:** S/M
EPD:	-4.4	—	**Scrotal Circ:** 32

Overall Rating: 3+ **Disposition:** 5- **Calving Ease:** 5

Fleshing: 4+ **Thickness:** 3+ **Masculinity:** 3+ **Muscling:** 3+

Grass Efficiency: 4- **Hair Coat:** 4- **Fly Resistance:** 4-

Low Maintenance: 5 **Cow Age:** 9 **Udder Score:** 3

- Three mat. 1/2 brothers sold for an average of $8533
- Guaranteed calving ease — birth weight EPD in top 1%



Pictured at 9 years old

PCC High Point

Sire: PCC OH Pledge **MGS:** Emulation N Bar 5522

"My son Pete was very impressed with your honesty after the sale. He mailed a check for what he thought he paid for the bulls and about a week later you folks mailed him BACK a check for 300 and some dollars. His comment was, 'Most breeders would have kept it and not said anything.' Long story short, if the calves out of these bulls perform like they should, you will probably have a customer for life."

Mike McFarland — Wyoming



PCC Gold Standard

Sire: RF 5-Star Gold **MGS:** PCC Colorado Hobo

LOT 126 PCC DC Nahum 5002N

Born: 4/19/25 **Description:** 100% 1A; Red Angus

Sire: PCC Gold Standard **MGSire:** PCC OH Egor

Base Price: $5000 **Reg #:** 5105595

	B. Wt.	Forage Test	
Ratio:	104%	109%	**Frame:** M
EPD:	-3.9	—	**Scrotal Circ:** 32

Overall Rating: 4+ **Disposition:** 4+ **Calving Ease:** 4+

Fleshing: 4 **Thickness:** 4+ **Masculinity:** 4+ **Muscling:** 4+

Grass Efficiency: 4+ **Hair Coat:** 4 **Fly Resistance:** 4-

Low Maintenance: 5 **Cow Age:** 4 **Udder Score:** 4.5

- 4+ calving ease — calving ease EPD is in the top 12%
- Outstanding ultrasound data for marbling and tenderness

LOT 127 PCC DC Northern Sky 5001N

Born: 4/18/25 **Description:** 100% 1A; Red Angus

Sire: PCC Gold Standard **MGSire:** PCC ACT Decatur

Base Price: $4000 **Reg #:** 5105691

	B. Wt.	Forage Test	
Ratio:	90%	93%	**Frame:** S
EPD:	-2.4	—	**Scrotal Circ:** 32

Overall Rating: 4 **Disposition:** 4+ **Calving Ease:** 4+

Fleshing: 4 **Thickness:** 4- **Masculinity:** 4 **Muscling:** 4-

Grass Efficiency: 4+ **Hair Coat:** 4- **Fly Resistance:** 3+

Low Maintenance: 5 **Cow Age:** 3 **Udder Score:** 4.5

- 4+ calving ease — DNA score of 9 out of 10
- Extremely low maintenance — Energy EPD in top 13%

LOT 128 PCC DC Northern Lights 5052N

Born: 5/3/25 **Description:** 100% 1A; Red Angus

Sire: PCC Gold Standard **MGSire:** PCC OH Farmland

Base Price: $4000 **Reg #:** 5105733

	B. Wt.	Forage Test	
Ratio:	84%	102%	**Frame:** M
EPD:	-1.4	—	**Scrotal Circ:** 32

Overall Rating: 4 **Disposition:** 4+ **Calving Ease:** 3+

Fleshing: 4 **Thickness:** 4+ **Masculinity:** 4 **Muscling:** 4

Grass Efficiency: 4- **Hair Coat:** 4 **Fly Resistance:** 4

Low Maintenance: 5 **Cow Age:** 3 **Udder Score:** 5

- 3+ calving ease — DNA score of 8 out of 10
- Extremely low maintenance — Energy EPD in top 20%



PCC CTM Gold Mine

Sire: PCC REI Super Pud **MGS:** PCC Gold Standard

LOT 129 PCC DC Niles 5014N

Born: 4/26/25 **Description:** 100% 1A; Red Angus

Sire: PCC CTM Gold Mine **MGSire:** PCC DC Duke

Base Price: $4000 **Reg #:** 5105545

	B. Wt.	Forage Test	
Ratio:	106%	100%	**Frame:** S/M
EPD:	-4.7	—	**Scrotal Circ:** 34

Overall Rating: 4 **Disposition:** 5 **Calving Ease:** 4+

Fleshing: 4- **Thickness:** 4 **Masculinity:** 4+ **Muscling:** 4-

Grass Efficiency: 4 **Hair Coat:** 4- **Fly Resistance:** 3

Low Maintenance: 5 **Cow Age:** 6 **Udder Score:** 4.5

- 4+ calving ease — calving ease EPD is in the top 8%
- Slightly cloudy left eye — guaranteed not to be a problem

LOT 130 PCC DC Ninja 5040N

Born: 4/30/25 **Description:** 100% 1A; Red Angus

Sire: PCC CTM Gold Mine **MGSire:** PCC ACT Decatur

Base Price: $4000 **Reg #:** 5105587

	B. Wt.	Forage Test	
Ratio:	100%	97%	**Frame:** S/M
EPD:	-3.7	—	**Scrotal Circ:** 32

Overall Rating: 4 **Disposition:** 4+ **Calving Ease:** 4

Fleshing: 4 **Thickness:** 4 **Masculinity:** 4 **Muscling:** 4

Grass Efficiency: 4+ **Hair Coat:** 4 **Fly Resistance:** 3+

Low Maintenance: 5 **Cow Age:** 5 **Udder Score:** 5

- Three mat. 1/2 brothers sold for an average of $8167
- 4-star calving ease — calving ease EPD is in top 16%

LOT 131 PCC DC Norton 5004N

Born: 4/20/25 **Description:** 100% 1A; Red Angus

Sire: PCC CTM Gold Mine **MGSire:** PCC ACT Decatur

Base Price: $4000 **Reg #:** 5105713

	B. Wt.	Forage Test	
Ratio:	84%	119%	**Frame:** M
EPD:	-0.9	—	**Scrotal Circ:** 32

Overall Rating: 4 **Disposition:** 5- **Calving Ease:** 3+

Fleshing: 4 **Thickness:** 4+ **Masculinity:** 4 **Muscling:** 4

Grass Efficiency: 4+ **Hair Coat:** 4+ **Fly Resistance:** 3+

Low Maintenance: 5 **Cow Age:** 3 **Udder Score:** 5

- 3+ calving ease — DNA score of 7.5 out of 10
- High-gaining bull — with outstanding ultrasound data

LOT 132 PCC DC Nodak 5050N

Born: 5/3/25 **Description:** 100% 1A; Red Angus

Sire: PCC CTM Gold Mine **MGSire:** Calvo Nebula 30B

Base Price: $4000 **Reg #:** 5105649

	B. Wt.	Forage Test	
Ratio:	102%	91%	**Frame:** S/M
EPD:	-5.3	—	**Scrotal Circ:** 34

Overall Rating: 4- **Disposition:** 4 **Calving Ease:** 4+

Fleshing: 4 **Thickness:** 4- **Masculinity:** 4 **Muscling:** 3+

Grass Efficiency: 4 **Hair Coat:** 3+ **Fly Resistance:** 5-

Low Maintenance: 5 **Cow Age:** 4 **Udder Score:** 4.5

- 4+ calving ease — calving ease EPD is in the top 8%
- Extremely low maintenance — Energy EPD in top 13%

"We are very happy with the bull we purchased in your bull sale. We are very pleased with your sight-unseen purchasing program and with the way everything was handled. You folks are doing things right!"

Bryon Powles — Nebraska



PCC ACT Decatur

Sire: PCC D-7 Amazon **MGS:** PCC LLL Johnny Mizzou

LOT 133 PCC DC Nairobi 5068N

Born: 5/10/25 **Description:** 100% 1A; Red Angus

Sire: PCC ACT Decatur **MGSire:** PCC DC Meatloaf

Base Price: $4000 **Reg #:** 5105459

	B. Wt.	Forage Test	
Ratio:	98%	92%	**Frame:** S/M
EPD:	-3.4	—	**Scrotal Circ:** 32

Overall Rating: 4 **Disposition:** 5- **Calving Ease:** 4

Fleshing: 4 **Thickness:** 4- **Masculinity:** 4 **Muscling:** 4-

Grass Efficiency: 4 **Hair Coat:** 4 **Fly Resistance:** 4-

Low Maintenance: 5 **Cow Age:** 8 **Udder Score:** 4

- 4-star calving ease — calving ease EPD is in top 17%
- Outstanding ultrasound data for marbling and tenderness

LOT 134 PCC P-L Nakoma 5716N

Born: 4/4/25 **Description:** High% 1B; Red Angus

Sire: PCC BSR Kemosabe **MGSire:** PCC ACT Extraordinary

Base Price: $4000 **Reg #:** 5195401

	B. Wt.	Forage Test	
Ratio:	112%	86%	**Frame:** S
EPD:	-5.8	—	**Scrotal Circ:** 35

Overall Rating: 4 **Disposition:** 4+ **Calving Ease:** 5

Fleshing: 4- **Thickness:** 4 **Masculinity:** 4 **Muscling:** 4+

Grass Efficiency: 4+ **Hair Coat:** 5- **Fly Resistance:** 5-

Low Maintenance: 5 **Cow Age:** 2 **Udder Score:** 5

- Guaranteed calving ease — with a calving ease EPD in top 2% and a DNA score of 9 out of 10

LOT 135 PCC DC Napalm 5006N

Born: 4/23/25 **Description:** 100% 1A; Red Angus

Sire: PCC BSR Kaden **MGSire:** PCC OH Egor

Base Price: $4000 **Reg #:** 5105761

	B. Wt.	Forage Test	
Ratio:	103%	96%	**Frame:** S/M
EPD:	-5.2	—	**Scrotal Circ:** 32

Overall Rating: 4- **Disposition:** 5 **Calving Ease:** 5

Fleshing: 4 **Thickness:** 4- **Masculinity:** 4 **Muscling:** 4-

Grass Efficiency: 4- **Hair Coat:** 3+ **Fly Resistance:** 3+

Low Maintenance: 4 **Cow Age:** 2 **Udder Score:** 5

- Guaranteed calving ease — with a calving ease EPD in top 5% and a DNA score of 9 out of 10

LOT 136 PCC P-L Noel 5711N

Born: 5/6/25 **Description:** 100% 1A; Red Angus

Sire: PCC ACT Extraordinary **MGSire:** PCC T&T Fullback

Base Price: $3000 **Reg #:** 5195367

	B. Wt.	Forage Test	
Ratio:	92%	100%	**Frame:** S/M
EPD:	-3.3	—	**Scrotal Circ:** 36

Overall Rating: 3+ **Disposition:** 4 **Calving Ease:** 3+

Fleshing: 4 **Thickness:** 4- **Masculinity:** 4- **Muscling:** 4-

Grass Efficiency: 3+ **Hair Coat:** 4 **Fly Resistance:** 4-

Low Maintenance: 5 **Cow Age:** 3 **Udder Score:** 5

- 3+ calving ease — calving ease EPD is in the top 19%
- Outstanding ultrasound data for marbling and tenderness

LOT 137 PCC DC Niklaus 5386N

Born: 6/1/25 **Description:** 100% 1A; Red Angus

Sire: PCC OH Egor **MGSire:** Calvo Nebula 30B

Base Price: $3000 **Reg #:** 5105641

	B. Wt.	Forage Test	
Ratio:	104%	103%	**Frame:** S/M
EPD:	-6.5	—	**Scrotal Circ:** 33

Overall Rating: 3+ **Disposition:** 5- **Calving Ease:** 5

Fleshing: 5- **Thickness:** 4- **Masculinity:** 3+ **Muscling:** 4-

Grass Efficiency: 4- **Hair Coat:** 3 **Fly Resistance:** 3+

Low Maintenance: 3 **Cow Age:** 4 **Udder Score:** 5

- Guaranteed calving ease — DNA score of 9 out of 10
- 5-star fleshing — with outstanding ultrasound data

LOT 138 PCC DC Neuman 5086N

Born: 5/30/25 **Description:** 100% 1A; Red Angus

Sire: PCC OH Egor **MGSire:** PCC LLL Johnny Mizzou

Base Price: $3000 **Reg #:** 5105453

	B. Wt.	Forage Test	
Ratio:	102%	86%	**Frame:** S/M
EPD:	-5.3	—	**Scrotal Circ:** 31

Overall Rating: 3+ **Disposition:** 4+ **Calving Ease:** 4+

Fleshing: 4 **Thickness:** 4- **Masculinity:** 4- **Muscling:** 3+

Grass Efficiency: 3+ **Hair Coat:** 5- **Fly Resistance:** 4

Low Maintenance: 5 **Cow Age:** 8 **Udder Score:** 3.5

- Mat. 1/2 brothers sold to Lorin McDowell (TX) and Dave Unger (NE) for $8000 and $8600 respectively



PCC LLL Johnny Mizzou

Sire: PCC Johnny B Good **MGS:** PCC Short Cut

Colorado Bull Sale

Monday, November 9, 2026
1:00 PM (Mountain Time)
46277 US Hwy 24
Burlington, Colorado

We have cataloged **217** bulls for our Colorado Bull Sale. All of these bulls were developed on grass near PCC® Headquarters. We want these bulls to be big enough to go to work — but we do not want them to be excessively fat. We expect them to gain weight during their first breeding season. They are 16 to 18 months old. At the top of each page it will say which breed is cataloged on that page. Bulls will sell in lot order.

127 Angus 62 Red Angus
1 Black-Hided Red Angus
21 Composite 6 Crossbred



Colorado Bull Delivery . . .

We are offering 2 FREE Delivery Points and 31 very Afforda-BULL Delivery Points for our Colorado Sale. For $650 above the posted price, any bull purchased in our Colorado Sale can be delivered to any of the Montana delivery points on page 125. For $900 above the posted price, any bull purchased in our Colorado Sale can be delivered to any of the Alabama delivery points on page 155.

Contact Pharo Cattle Company® prior to the sale for specific delivery instructions for your location. If you plan to take advantage of our bull delivery service, you **must** notify PCC® **before the sale** or when you clerk out **at the sale** as to which delivery point you want to use. If you don't, your bull will miss his ride and you will have to come get him. Most of the deliveries are scheduled to begin on Wednesday (two days after the sale).

To address liability issues, we require that our ***Basic 30-Day Warranty*** be purchased on all bulls being transported to these delivery points. The cost of this coverage is 2% of the purchase price. See page 10 for more details.

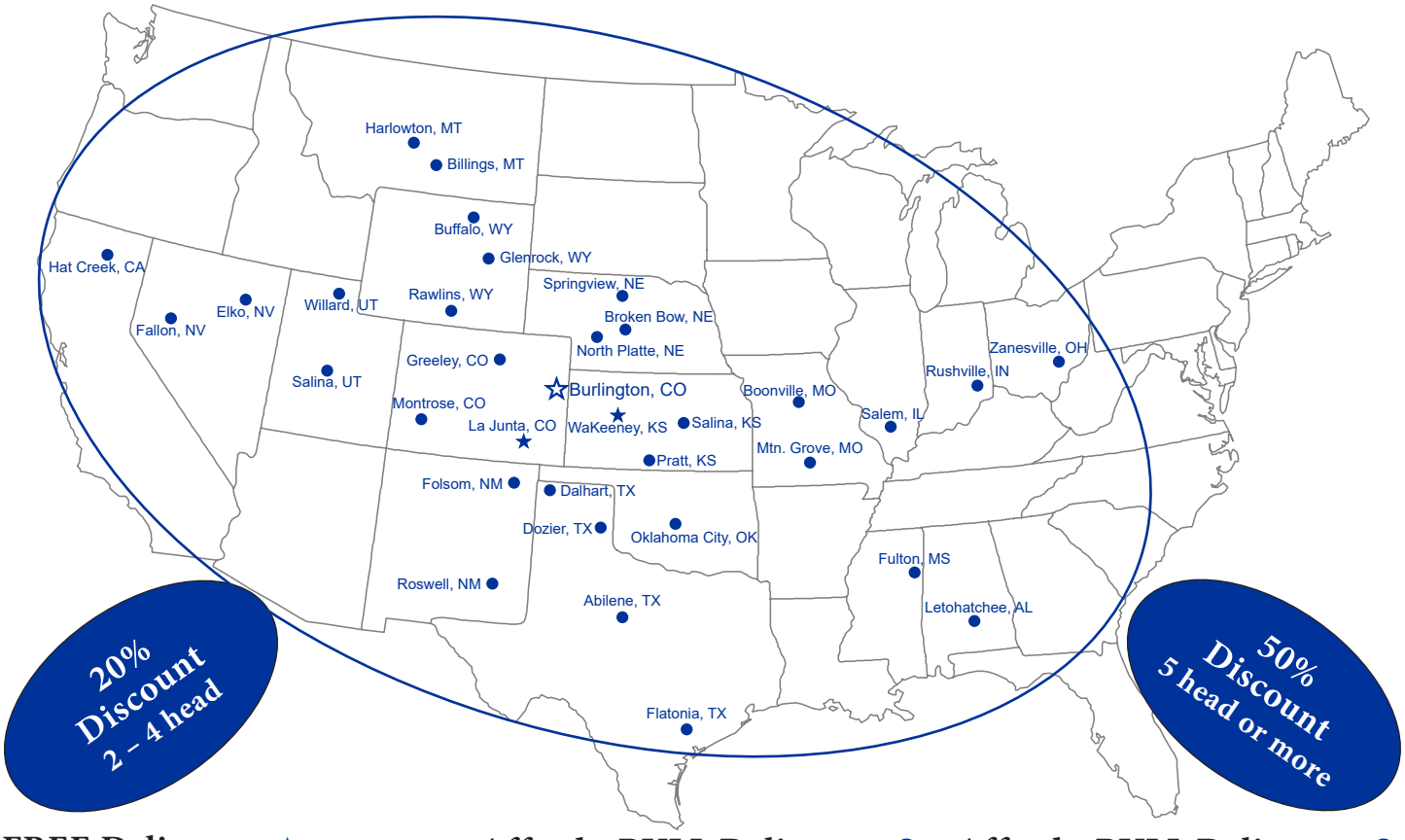

FREE Delivery ★
CO — La Junta
KS — WaKeeney

Afforda-BULL Delivery ●

AL	Letohatchee	$900
CA	Hat Creek	$1,000
CO	Greeley	$150
CO	Montrose	$275
IL	Salem	$575
IN	Rushville	$725
KS	Pratt	$225
KS	Salina	$200
MO	Boonville	$400
MO	Mtn. Grove	$500
MS	Fulton	$775
MT	Billings	$500
MT	Harlowton	$650
NE	Broken Bow	$200
NE	North Platte	$150
NE	Springview	$300

Afforda-BULL Delivery ●

NM	Folsom	$200
NM	Roswell	$425
NV	Elko	$700
NV	Fallon	$850
OH	Zanesville	$850
OK	Oklahoma City	$425
TX	Abilene	$650
TX	Dalhart	$200
TX	Dozier	$300
TX	Flatonia	$850
UT	Salina	$475
UT	Willard	$500
WY	Buffalo	$375
WY	Glenrock	$275
WY	Rawlins	$300

CANADIAN AND MEXICAN bull buyers **must** make purchase and delivery arrangements with Pharo Cattle Company® **prior to** purchasing a bull. **NO exceptions!**



PCC High Five

Sire: PCC SSCC Little Big Man **MGS:** PCC Bench Mark

LOT 1 PCC Sparcio 1001N

Born: 5/18/25 **Description:** 100% Angus

Sire: PCC High Five **MGSire:** PCC SSCC Bo Jangles

Base Price: $5000 **Reg #:** 21533600

	B. Wt.	Forage Test	
Ratio:	97%	104%	**Frame:** S/M
EPD:	-3.5	—	**Scrotal Circ:** 36

Overall Rating: 5+ **Disposition:** 5+ **Calving Ease:** 5

Fleshing: 4 **Thickness:** 5 **Masculinity:** 5+ **Muscling:** 5-

Grass Efficiency: 5- **Hair Coat:** 4+ **Fly Resistance:** 5-

Low Maintenance: 5 **Cow Age:** 4 **Udder Score:** 4

- Guaranteed calving ease — birth weight EPD in top 1%
- **RETAINED SEMEN INTEREST**

LOT 2 PCC Bull Frog 1082N

Born: 5/10/25 **Description:** 100% Angus

Sire: PCC High Five **MGSire:** PCC SSCC Bo Jangles

Base Price: $5000 **Reg #:** 21533612

	B. Wt.	Forage Test	
Ratio:	107%	104%	**Frame:** S
EPD:	-4.6	—	**Scrotal Circ:** 35

Overall Rating: 5- **Disposition:** 4- **Calving Ease:** 5

Fleshing: 4 **Thickness:** 5- **Masculinity:** 5- **Muscling:** 4+

Grass Efficiency: 5 **Hair Coat:** 4 **Fly Resistance:** 3-

Low Maintenance: 5 **Cow Age:** 4 **Udder Score:** 5

- Mat. 1/2 brother sold to Michael Dennis (CA) for $16,500
- **RETAINED SEMEN INTEREST**



PCC SSCC Bo Jangles

Sire: PCC SSCC Mojo **MGS:** SAV Fame 9312

LOT 3 PCC Chunky Monkey 1080N

Born: 5/9/25 **Description:** 100% Angus

Sire: PCC High Five **MGSire:** PCC FSR Real McCoy

Base Price: $5000 **Reg #:** 21533610

	B. Wt.	Forage Test	
Ratio:	111%	91%	**Frame:** S/M
EPD:	-5.7	—	**Scrotal Circ:** 34

Overall Rating: 4+ **Disposition:** 5 **Calving Ease:** 5

Fleshing: 4+ **Thickness:** 4+ **Masculinity:** 5- **Muscling:** 4

Grass Efficiency: 4 **Hair Coat:** 4 **Fly Resistance:** 4-

Low Maintenance: 5 **Cow Age:** 6 **Udder Score:** 4.5

- Guaranteed calving ease — DNA score of 9.5 out of 10
- **RETAINED SEMEN INTEREST**



PCC FSR Real McCoy

Sire: PCC Ruger **MGS:** PCC MH Rebel

"We purchased an Angus bull in your Fall Bull Sale. He settled 35 out of 40 cows — and two of the five never did settle. His calves are looking great and have an average weaning ratio of 106%."

Bart Carmichael — South Dakota

LOT 4 PCC Archie 1004N

Born: 5/19/25 **Description:** 100% Angus

Sire: PCC High Five **MGSire:** PCC FSR Real McCoy

Base Price: $5000 **Reg #:** 21533602

	B. Wt.	Forage Test	
Ratio:	104%	97%	**Frame:** S/M
EPD:	-4.1	—	**Scrotal Circ:** 36

Overall Rating: 4+ **Disposition:** 5- **Calving Ease:** 5

Fleshing: 4 **Thickness:** 5- **Masculinity:** 4+ **Muscling:** 4+

Grass Efficiency: 4+ **Hair Coat:** 4 **Fly Resistance:** 4-

Low Maintenance: 5 **Cow Age:** 3 **Udder Score:** 4

- Guaranteed calving ease — birth weight EPD in top 1%
- **RETAINED SEMEN INTEREST**

LOT 5 PCC Flatiron Freddie 1085N

Born: 5/13/25 **Description:** 100% Angus

Sire: PCC High Five **MGSire:** PCC OH Pledge

Base Price: $5000 **Reg #:** 21533614

	B. Wt.	Forage Test	
Ratio:	101%	93%	**Frame:** S/M
EPD:	-3.4	—	**Scrotal Circ:** 33

Overall Rating: 4+ **Disposition:** 4 **Calving Ease:** 4+

Fleshing: 5 **Thickness:** 4+ **Masculinity:** 5- **Muscling:** 4

Grass Efficiency: 4 **Hair Coat:** 4- **Fly Resistance:** 4+

Low Maintenance: 5 **Cow Age:** 8 **Udder Score:** 4

- Slightly cloudy right eye — guaranteed no problem
- **RETAINED SEMEN INTEREST**



PCC OH Pledge

Sire: OCC Homer **MGS:** OCC Joker



PCC Kava

Sire: PCC D-J Daily Double **MGS:** PCC EZ Come EZ Go

LOT 6 PCC 4-P No Nonsense 1407N

Born: 5/3/25 **Description:** 100% Angus

Sire: PCC Kava **MGSire:** PCC FSR Mad Max

Base Price: $5000 **Reg #:** 21527842

	B. Wt.	Forage Test	
Ratio:	98%	96%	**Frame:** S/M
EPD:	-2.7	—	**Scrotal Circ:** 32

Overall Rating: 5- **Disposition:** 5 **Calving Ease:** 5

Fleshing: 4+ **Thickness:** 5 **Masculinity:** 4 **Muscling:** 5-

Grass Efficiency: 5 **Hair Coat:** 4 **Fly Resistance:** 3+

Low Maintenance: 5 **Cow Age:** 4 **Udder Score:** 5

- 4+ fleshing ability — with extreme marbling
- **RETAINED SEMEN INTEREST**

LOT 7 — PCC 4-P Nix 1410N

Born: 5/4/25 **Description:** 100% Angus

Sire: PCC Kava **MGSire:** PCC SSCC Silver Dollar

Base Price: $5000 **Reg #:** 21532280

	B. Wt.	Forage Test	
Ratio:	90%	106%	**Frame:** M
EPD:	-0.6	—	**Scrotal Circ:** 34

Overall Rating: 5- **Disposition:** 4+ **Calving Ease:** 3+

Fleshing: 4 **Thickness:** 5- **Masculinity:** 4+ **Muscling:** 5-

Grass Efficiency: 5- **Hair Coat:** 5- **Fly Resistance:** 4

Low Maintenance: 5 **Cow Age:** 3 **Udder Score:** 5

- Mat. 1/2 brother sold to James Schlabach (OH) for $11,500
- **RETAINED SEMEN INTEREST**



PCC SSCC Silver Dollar

Sire: PCC FSR Silver Jack **MGS:** PCC SSCC Sharp Shooter

LOT 8 — PCC 4-P No Worries 1406N

Born: 5/2/25 **Description:** 100% Angus

Sire: PCC Kava **MGSire:** TQ Culpepper

Base Price: $5000 **Reg #:** 21527840

	B. Wt.	Forage Test	
Ratio:	98%	114%	**Frame:** M
EPD:	-2.1	—	**Scrotal Circ:** 34

Overall Rating: 5- **Disposition:** 4+ **Calving Ease:** 4+

Fleshing: 5- **Thickness:** 5- **Masculinity:** 4+ **Muscling:** 5-

Grass Efficiency: 4+ **Hair Coat:** 5- **Fly Resistance:** 4-

Low Maintenance: 5 **Cow Age:** 9 **Udder Score:** 3

- Mat. 1/2 brother sold to Mike Henson (TX) for $12,700
- **RETAINED SEMEN INTEREST**

LOT 9 — PCC 4-P Toad 1402N

Born: 4/28/25 **Description:** 100% Angus

Sire: PCC Kava **MGSire:** PCC OH Pledge

Base Price: $5000 **Reg #:** 21527849

	B. Wt.	Forage Test	
Ratio:	94%	93%	**Frame:** S/M
EPD:	-1.2	—	**Scrotal Circ:** 31

Overall Rating: 4+ **Disposition:** 5- **Calving Ease:** 4

Fleshing: 4+ **Thickness:** 5+ **Masculinity:** 4 **Muscling:** 5

Grass Efficiency: 5 **Hair Coat:** 4+ **Fly Resistance:** 4

Low Maintenance: 5 **Cow Age:** 15 **Udder Score:** 3

- 4-star calving ease — birth weight EPD is in top 10%
- Cow Longevity — 15-year-old cow with a 3-star udder

LOT 10 — PCC Lone Star 1051N

Born: 5/11/25 **Description:** 100% Angus

Sire: PCC PAR Tex **MGSire:** GameChanger of Hague

Base Price: $5000 **Reg #:** 21533605

	B. Wt.	Forage Test	
Ratio:	94%	98%	**Frame:** S/M
EPD:	+0.1	—	**Scrotal Circ:** 34

Overall Rating: 5+ **Disposition:** 4 **Calving Ease:** 3+

Fleshing: 4+ **Thickness:** 5 **Masculinity:** 5+ **Muscling:** 5-

Grass Efficiency: 4+ **Hair Coat:** 4+ **Fly Resistance:** 5-

Low Maintenance: 5 **Cow Age:** 2 **Udder Score:** 5

- One of the two highest rated bulls in this sale
- **RETAINED SEMEN INTEREST**



GameChanger of Hague

Sire: Ole Fahrens Blaze **MGS:** Resurgam Ngahere

LOT 11 — PCC Big Tex 1056N

Born: 4/30/25 **Description:** 100% Angus

Sire: PCC PAR Tex **MGSire:** PCC FSR Fortune

Base Price: $5000 **Reg #:** 21533609

	B. Wt.	Forage Test	
Ratio:	101%	109%	**Frame:** S/M
EPD:	-1.0	—	**Scrotal Circ:** 33

Overall Rating: 5 **Disposition:** 4- **Calving Ease:** 4

Fleshing: 5 **Thickness:** 5 **Masculinity:** 5+ **Muscling:** 4+

Grass Efficiency: 4+ **Hair Coat:** 5- **Fly Resistance:** 4+

Low Maintenance: 5 **Cow Age:** 2 **Udder Score:** 5

- 4-star calving ease — birth weight EPD is in top 15%
- **RETAINED SEMEN INTEREST**



PCC FSR Fortune

Sire: PCC FSR Jake **MGS:** PCC FSR Wolverine

"I really enjoy your newsletter. It provides a touch of reality and logic amidst the usual propaganda and herd mentality coming from other publications."

Steve Keller — Colorado

LOT 12 — PCC Thor 1006N

Born: 5/8/25 **Description:** 100% Angus

Sire: PCC PAR Tex **MGSire:** PCC FSR Fortune

Base Price: $5000 **Reg #:** 21533603

	B. Wt.	Forage Test	
Ratio:	100%	100%	**Frame:** S/M
EPD:	-0.9	—	**Scrotal Circ:** 34

Overall Rating: 5- **Disposition:** 5+ **Calving Ease:** 5

Fleshing: 5 **Thickness:** 4+ **Masculinity:** 4+ **Muscling:** 5-

Grass Efficiency: 4+ **Hair Coat:** 4+ **Fly Resistance:** 3+

Low Maintenance: 5 **Cow Age:** 2 **Udder Score:** 5

- Short tail — guaranteed not to be a problem
- **RETAINED SEMEN INTEREST**

LOT 13 — PCC Texhoma 1052N

Born: 5/12/25 **Description:** 100% Angus

Sire: PCC PAR Tex **MGSire:** PCC FSR Fortune

Base Price: $5000 **Reg #:** 21533606

	B. Wt.	Forage Test	
Ratio:	101%	99%	**Frame:** S
EPD:	-0.8	—	**Scrotal Circ:** 33

Overall Rating: 4+ **Disposition:** 3 **Calving Ease:** 4

Fleshing: 4+ **Thickness:** 4+ **Masculinity:** 4+ **Muscling:** 5-

Grass Efficiency: 5- **Hair Coat:** 4+ **Fly Resistance:** 3

Low Maintenance: 5 **Cow Age:** 2 **Udder Score:** 5

- Birthmark on forehead
- No tail switch — guaranteed not to be a problem

LOT 14 — PCC Texico 1055N

Born: 6/9/25 **Description:** 100% Angus

Sire: PCC PAR Tex **MGSire:** PCC FSR Fortune

Base Price: $5000 **Reg #:** 21533608

	B. Wt.	Forage Test	
Ratio:	101%	105%	**Frame:** M
EPD:	-1.6	—	**Scrotal Circ:** 34

Overall Rating: 4+ **Disposition:** 3 **Calving Ease:** 4+

Fleshing: 4+ **Thickness:** 4+ **Masculinity:** 4+ **Muscling:** 4+

Grass Efficiency: 4- **Hair Coat:** 4 **Fly Resistance:** 5-

Low Maintenance: 5 **Cow Age:** 2 **Udder Score:** 5

- 3/4 brother to the previous three bulls
- 4+ calving ease — birth weight EPD is in the top 10%

LOT 15 PCC Titan 1002N

Born: 6/8/25 **Description:** 100% Unregistered Angus

Sire: PCC High Definition **MGSire:** PCC EZ Come EZ Go

Base Price: $5000

	B. Wt.	Forage Test	
Ratio:	93%	101%	**Frame:** M
EPD:	N/A	—	**Scrotal Circ:** 35

Overall Rating: 5 **Disposition:** 5- **Calving Ease:** 4+

Fleshing: 4 **Thickness:** 5+ **Masculinity:** 4 **Muscling:** 5+

Grass Efficiency: 4 **Hair Coat:** 4+ **Fly Resistance:** 4

Low Maintenance: 5 **Cow Age:** 6 **Udder Score:** 3

- Small spot in left eye — guaranteed not to be a problem
- Small knot inside left knee — guaranteed no problem



PCC EZ Come EZ Go

Sire: PCC D-J Easy Money **MGS:** Beral of Wye UMF



PCC High Definition

Sire: PCC FSR Fortune **MGS:** PCC Bench Mark

LOT 16 PCC Nashville 1081N

Born: 5/10/25 **Description:** 100% Angus

Sire: PCC High Definition **MGSire:** PCC SSCC Down Town

Base Price: $4000 **Reg #:** 21533611

	B. Wt.	Forage Test	
Ratio:	88%	110%	**Frame:** M
EPD:	-0.9	—	**Scrotal Circ:** 34

Overall Rating: 4 **Disposition:** 4- **Calving Ease:** 4

Fleshing: 4 **Thickness:** 4+ **Masculinity:** 4 **Muscling:** 4+

Grass Efficiency: 4 **Hair Coat:** 4 **Fly Resistance:** 4+

Low Maintenance: 5 **Cow Age:** 6 **Udder Score:** 4.5

- High-gaining bull — with extreme marbling
- Small spot in left eye — guaranteed not to be a problem

LOT 17 PCC Tornado 1034N

Born: 5/14/25 **Description:** 100% Angus

Sire: PCC BA F250 **MGSire:** PCC SSCC Little Big Man

Base Price: $5000 **Reg #:** 21533696

	B. Wt.	Forage Test	
Ratio:	97%	100%	**Frame:** M
EPD:	-1.8	—	**Scrotal Circ:** 37

Overall Rating: 5- **Disposition:** 4- **Calving Ease:** 4+

Fleshing: 5- **Thickness:** 5- **Masculinity:** 5- **Muscling:** 4+

Grass Efficiency: 4+ **Hair Coat:** 5- **Fly Resistance:** 4-

Low Maintenance: 5 **Cow Age:** 7 **Udder Score:** 4

- 4+ calving ease — birth weight EPD is in the top 5%
- **RETAINED SEMEN INTEREST**



PCC SSCC Little Big Man

Sire: PCC FSR Hayden 2071X **MGS:** PCC SSCC Mojo



PCC Double Down

Sire: PCC D-J Daily Double **MGS:** PCC SSCC Down Town

LOT 18 PCC 4-P No Problem 1405N

Born: 5/2/25 **Description:** 100% Angus

Sire: PCC Double Down **MGSire:** PCC FSR Mad Max

Base Price: $5000 **Reg #:** 21527843

	B. Wt.	Forage Test	
Ratio:	113%	96%	**Frame:** M
EPD:	-4.0	—	**Scrotal Circ:** 32

Overall Rating: 5 **Disposition:** 5- **Calving Ease:** 5

Fleshing: 4+ **Thickness:** 5+ **Masculinity:** 5- **Muscling:** 5-

Grass Efficiency: 4+ **Hair Coat:** 4 **Fly Resistance:** 5-

Low Maintenance: 5 **Cow Age:** 4 **Udder Score:** 4.5

- Guaranteed calving ease — birth weight EPD in top 1%
- **RETAINED SEMEN INTEREST**

LOT 19 PCC 4-P Nolan 1423N

Born: 5/29/25 **Description:** 100% Angus

Sire: PCC Double Down **MGSire:** PCC FSR Mad Max

Base Price: $5000 **Reg #:** 21527841

	B. Wt.	Forage Test	
Ratio:	98%	108%	**Frame:** S/M
EPD:	-2.6	—	**Scrotal Circ:** 33

Overall Rating: 4+ **Disposition:** 3 **Calving Ease:** 5

Fleshing: 4+ **Thickness:** 5- **Masculinity:** 4 **Muscling:** 5-

Grass Efficiency: 4+ **Hair Coat:** 4 **Fly Resistance:** 3+

Low Maintenance: 5 **Cow Age:** 4 **Udder Score:** 4.5

- Mat. 1/2 brother sold to Sara Nimrick (IL) for $12,000
- Extremely low maintenance — $EN EPD is in top 1%

LOT 20 PCC FSR Sustain 2087N

Born: 4/14/25 **Description:** 100% Angus

Sire: PCC FSR Goal Line **MGSire:** PCC FSR Verdict

Base Price: $5000 **Reg #:** 21511004

	B. Wt.	Forage Test	
Ratio:	111%	93%	**Frame:** S/M
EPD:	-3.4	—	**Scrotal Circ:** 32

Overall Rating: 5 **Disposition:** 4 **Calving Ease:** 5

Fleshing: 4 **Thickness:** 4+ **Masculinity:** 5 **Muscling:** 5-

Grass Efficiency: 4+ **Hair Coat:** 4+ **Fly Resistance:** 4

Low Maintenance: 5 **Cow Age:** 6 **Udder Score:** 3.5

- Guaranteed calving ease — birth weight EPD in top 1%
- **RETAINED SEMEN INTEREST**

LOT 21 PCC FSR Smasher 2088N

Born: 4/14/25 **Description:** 100% Angus

Sire: PCC FSR Goal Line **MGSire:** PCC FSR Wolverine

Base Price: $5000 **Reg #:** 21511005

	B. Wt.	Forage Test	
Ratio:	85%	91%	**Frame:** S/M
EPD:	-0.1	—	**Scrotal Circ:** 33

Overall Rating: 4+ **Disposition:** 4 **Calving Ease:** 4

Fleshing: 5+ **Thickness:** 4+ **Masculinity:** 5- **Muscling:** 4+

Grass Efficiency: 5 **Hair Coat:** 4- **Fly Resistance:** 3+

Low Maintenance: 5 **Cow Age:** 11 **Udder Score:** 3.5

- 4-star calving ease — DNA score of 9 out of 10
- Cow Longevity — 11-year-old cow with a 3.5 udder



PCC FSR Wolverine

Sire: PCC MH Rebel **MGS:** BR Ferdinand 11 808

Need help selecting your bulls?

800-311-0995

LOT 22 PCC FSR Eldorado 2078N

Born: 4/13/25 **Description:** 100% Angus

Sire: PCC FSR Goal Line **MGSire:** PCC FSR Real McCoy

Base Price: $4000 **Reg #:** 21514267

	B. Wt.	Forage Test	
Ratio:	104%	92%	**Frame:** S/M
EPD:	-1.9	—	**Scrotal Circ:** 31

Overall Rating: 4 **Disposition:** 4+ **Calving Ease:** 3+

Fleshing: 5 **Thickness:** 5- **Masculinity:** 4+ **Muscling:** 4

Grass Efficiency: 4+ **Hair Coat:** 3+ **Fly Resistance:** 3+

Low Maintenance: 5 **Cow Age:** 5 **Udder Score:** 4

- 3+ calving ease — birth weight EPD is in the top 5%
- 5-star fleshing ability — with great marbling ratio

LOT 23 PCC FSR Rex 2065N

Born: 4/11/25 **Description:** 100% Angus

Sire: PCC FSR Goal Line **MGSire:** PCC Ruger

Base Price: $4000 **Reg #:** 21510995

	B. Wt.	Forage Test	
Ratio:	104%	101%	**Frame:** S/M
EPD:	-1.6	—	**Scrotal Circ:** 30

Overall Rating: 4 **Disposition:** 4 **Calving Ease:** 4+

Fleshing: 4- **Thickness:** 5- **Masculinity:** 4+ **Muscling:** 4

Grass Efficiency: 4+ **Hair Coat:** 4+ **Fly Resistance:** 4+

Low Maintenance: 5 **Cow Age:** 12 **Udder Score:** 3

- 4+ calving ease — birth weight EPD is in the top 10%
- Cow Longevity — 12-year-old cow with a 3-star udder



PCC Ruger

Sire: OCC Emancipate **MGS:** PCC Iron Man

LOT 24 PCC FSR Meathook 2051N

Born: 4/9/25 **Description:** 100% Angus

Sire: PCC FSR Binx **MGSire:** PCC FSR Bud

Base Price: $5000 **Reg #:** 21510988

	B. Wt.	Forage Test	
Ratio:	118%	104%	**Frame:** S
EPD:	-5.0	—	**Scrotal Circ:** 30

Overall Rating: 5- **Disposition:** 4+ **Calving Ease:** 5

Fleshing: 5 **Thickness:** 5- **Masculinity:** 5 **Muscling:** 4+

Grass Efficiency: 5 **Hair Coat:** 5- **Fly Resistance:** 5-

Low Maintenance: 5 **Cow Age:** 3 **Udder Score:** 4.5

- Outstanding ultrasound data for marbling and tenderness
- **RETAINED SEMEN INTEREST**



PCC FSR Bud

Sire: PCC Iron Man **MGS:** PCC MH Rebel

LOT 25 — PCC FSR Alias 2043N

Born: 4/8/25 **Description:** 100% Angus

Sire: PCC FSR Binx **MGSire:** PCC FSR Real McCoy

Base Price: $5000 **Reg #:** 21510984

	B. Wt.	Forage Test	
Ratio:	112%	102%	**Frame:** S/M
EPD:	-4.0	—	**Scrotal Circ:** 31

Overall Rating: 4+ **Disposition:** 4+ **Calving Ease:** 5

Fleshing: 4 **Thickness:** 4+ **Masculinity:** 5- **Muscling:** 4+

Grass Efficiency: 4+ **Hair Coat:** 4+ **Fly Resistance:** 4+

Low Maintenance: 5 **Cow Age:** 3 **Udder Score:** 5

- Guaranteed calving ease — birth weight EPD in top 1%
- **RETAINED SEMEN INTEREST**

LOT 26 — PCC FSR Marlboro 2044N

Born: 4/8/25 **Description:** 100% Angus

Sire: PCC FSR Binx **MGSire:** Bear Mtn No Doubt 0536

Base Price: $4000 **Reg #:** 21510985

	B. Wt.	Forage Test	
Ratio:	107%	105%	**Frame:** S/M
EPD:	-2.2	—	**Scrotal Circ:** 31

Overall Rating: 4 **Disposition:** 5- **Calving Ease:** 5

Fleshing: 4 **Thickness:** 4+ **Masculinity:** 4 **Muscling:** 4-

Grass Efficiency: 4 **Hair Coat:** 3+ **Fly Resistance:** 5

Low Maintenance: 5 **Cow Age:** 3 **Udder Score:** 5

- Guaranteed calving ease — birth weight EPD in top 3%
- Extremely low maintenance — $EN EPD is in top 2%

"I am very tickled with my PCC bulls. This was the best calving season we ever had."

Alice Moore — New Mexico

LOT 27 — PCC FSR Crash 2111N

Born: 4/20/25 **Description:** 100% Angus

Sire: PCC FSR Dark Chocolate **MGSire:** BR Frontier Vik 549 829

Base Price: $5000 **Reg #:** 21511016

	B. Wt.	Forage Test	
Ratio:	88%	120%	**Frame:** M
EPD:	-0.8	—	**Scrotal Circ:** 36

Overall Rating: 5 **Disposition:** 4 **Calving Ease:** 4

Fleshing: 4 **Thickness:** 5 **Masculinity:** 5 **Muscling:** 5-

Grass Efficiency: 4+ **Hair Coat:** 4- **Fly Resistance:** 5

Low Maintenance: 5 **Cow Age:** 2 **Udder Score:** 5

- 4-star calving ease — DNA score of 7.5 out of 10
- 5-star muscling, thickness, masculinity and overall rating

LOT 28 — PCC FSR Apogee 2039N

Born: 4/7/25 **Description:** 100% Angus

Sire: PCC FSR Dark Chocolate **MGSire:** PCC FSR Cornhusker

Base Price: $5000 **Reg #:** 21510981

	B. Wt.	Forage Test	
Ratio:	122%	101%	**Frame:** S/M
EPD:	-3.4	—	**Scrotal Circ:** 31

Overall Rating: 4+ **Disposition:** 5 **Calving Ease:** 5

Fleshing: 4 **Thickness:** 4+ **Masculinity:** 4+ **Muscling:** 4

Grass Efficiency: 5- **Hair Coat:** 4+ **Fly Resistance:** 3+

Low Maintenance: 5 **Cow Age:** 2 **Udder Score:** 5

- Guaranteed calving ease — birth weight EPD in top 1%
- **RETAINED SEMEN INTEREST**



PCC FSR Cornhusker

Sire: PCC FSR Real McCoy **MGS:** PCC MH Rebel

LOT 29 — PCC FSR Cuervo 2129N

Born: 4/25/25 **Description:** 100% Angus

Sire: PCC BA Justice **MGSire:** PCC FSR Everclear

Base Price: $5000 **Reg #:** 21511021

	B. Wt.	Forage Test	
Ratio:	100%	108%	**Frame:** M
EPD:	-2.5	—	**Scrotal Circ:** 33

Overall Rating: 5- **Disposition:** 4+ **Calving Ease:** 5

Fleshing: 4 **Thickness:** 5 **Masculinity:** 4+ **Muscling:** 5-

Grass Efficiency: 4+ **Hair Coat:** 4+ **Fly Resistance:** 4

Low Maintenance: 5 **Cow Age:** 7 **Udder Score:** 5

- Guaranteed calving ease — DNA score of 9.5 out of 10
- **RETAINED SEMEN INTEREST**

LOT 30 — PCC FSR Justice 2029N

Born: 4/6/25 **Description:** 100% Angus

Sire: PCC BA Justice **MGSire:** PCC FSR Cold Fire

Base Price: $5000 **Reg #:** 21511172

	B. Wt.	Forage Test	
Ratio:	100%	90%	**Frame:** S
EPD:	-3.2	—	**Scrotal Circ:** 33

Overall Rating: 4+ **Disposition:** 5- **Calving Ease:** 5

Fleshing: 4 **Thickness:** 4+ **Masculinity:** 4+ **Muscling:** 4+

Grass Efficiency: 5- **Hair Coat:** 4 **Fly Resistance:** 3+

Low Maintenance: 5 **Cow Age:** 7 **Udder Score:** 4

- Guaranteed calving ease — birth weight EPD in top 1%
- **RETAINED SEMEN INTEREST**

LOT 31 — PCC FSR Jake 2148N

Born: 5/2/25 **Description:** 100% Angus

Sire: PCC BA Jetliner **MGSire:** PCC FSR Hullabaloo

Base Price: $5000 **Reg #:** 21511028

	B. Wt.	Forage Test	
Ratio:	76%	119%	**Frame:** M
EPD:	+1.4	—	**Scrotal Circ:** 38

Overall Rating: 5- **Disposition:** 5 **Calving Ease:** 3+

Fleshing: 4 **Thickness:** 5 **Masculinity:** 4+ **Muscling:** 4+

Grass Efficiency: 4+ **Hair Coat:** 4 **Fly Resistance:** 4+

Low Maintenance: 5 **Cow Age:** 2 **Udder Score:** 5

- High-gaining bull — with outstanding ultrasound data for marbling and tenderness



PCC FSR Hullabaloo

Sire: PCC FSR Headhunter **MGS:** PCC MH Rebel

LOT 32 — PCC FSR Cruiser 2057N

Born: 4/10/25 **Description:** 100% Angus

Sire: PCC FSR Outlaw **MGSire:** Dunlouise Jipsey Earl

Base Price: $5000 **Reg #:** 21398838

	B. Wt.	Forage Test	
Ratio:	104%	82%	**Frame:** S/M
EPD:	-2.5	—	**Scrotal Circ:** 33

Overall Rating: 5- **Disposition:** 5- **Calving Ease:** 5

Fleshing: 4- **Thickness:** 5 **Masculinity:** 5 **Muscling:** 4+

Grass Efficiency: 4+ **Hair Coat:** 4+ **Fly Resistance:** 3+

Low Maintenance: 5 **Cow Age:** 13 **Udder Score:** 2.5

- Guaranteed calving ease — birth weight EPD in top 3%
- **RETAINED SEMEN INTEREST**



Dunlouise Jipsey Earl

Sire: Betro of Classlochie **MGS:** Bernardo of Classlochie

LOT 33 — PCC FSR Mack 2116N

Born: 4/22/25 **Description:** 100% Angus

Sire: PCC FSR Outlaw **MGSire:** PCC MH Rebel

Base Price: $5000 **Reg #:** 21398846

	B. Wt.	Forage Test	
Ratio:	89%	100%	**Frame:** S/M
EPD:	-0.8	—	**Scrotal Circ:** 36

Overall Rating: 5- **Disposition:** 4+ **Calving Ease:** 4

Fleshing: 4+ **Thickness:** 4+ **Masculinity:** 5- **Muscling:** 4

Grass Efficiency: 5- **Hair Coat:** 5- **Fly Resistance:** 4

Low Maintenance: 5 **Cow Age:** 12 **Udder Score:** 3.5

- 4-star calving ease — DNA score of 8 out of 10
- Cow Longevity — 12-year-old cow with a 3.5 udder

"I attended your fall sale with some friends. We really liked the 'Cowboy Auction' format and are very pleased with our bulls. The trip home was good and the bulls seem to be adapting to their new homes."

Larry Jenkins — Oklahoma



PCC FSR Rohan

Sire: PCC FSR Real McCoy **MGS:** PCC Colorado Hunter

LOT 34 — PCC LPC Ares 2418N

Born: 4/8/25 **Description:** 100% Angus

Sire: PCC FSR Rohan **MGSire:** PCC FSR Crash

Base Price: $5000 **Reg #:** 21382268

High Elevation

	B. Wt.	Forage Test	
Ratio:	93%	94%	**Frame:** S/M
EPD:	-1.9	—	**Scrotal Circ:** 33

Overall: 5- **Disposition:** 5 **Calving Ease:** 4+ **PAP:** 29

Fleshing: 4+ **Thickness:** 4+ **Masculinity:** 5- **Muscling:** 4+

Grass Efficiency: 4 **Hair Coat:** 5- **Fly Resistance:** 3+

Low Maintenance: 5 **Cow Age:** 4 **Udder Score:** 5

- Outstanding ultrasound data for marbling and tenderness
- **RETAINED SEMEN INTEREST**

LOT 35 — PCC RSR Lund 3543N

Born: 4/14/25 **Description:** 100% Angus

Sire: PCC FSR White Lightnin' **MGSire:** PCC FSR Power Ball

Base Price: $5000 **Reg #:** 21508472

	B. Wt.	Forage Test	
Ratio:	87%	114%	**Frame:** M
EPD:	-0.6	—	**Scrotal Circ:** 32

Overall Rating: 5- **Disposition:** 4- **Calving Ease:** 4

Fleshing: 4 **Thickness:** 5- **Masculinity:** 4+ **Muscling:** 5-

Grass Efficiency: 4+ **Hair Coat:** 4 **Fly Resistance:** 4+

Low Maintenance: 5 **Cow Age:** 2 **Udder Score:** 5

- High-gaining bull — with extreme marbling
- No tail switch — guaranteed not to be a problem

LOT 36 — PCC RSR Carlin 3532N

Born: 4/1/25 **Description:** 100% Angus

Sire: PCC FSR White Lightnin' **MGSire:** PCC FSR Black Bonus

Base Price: $4000 **Reg #:** 21508466

	B. Wt.	Forage Test	
Ratio:	116%	86%	**Frame:** S/M
EPD:	-3.8	—	**Scrotal Circ:** 34

Overall Rating: 4 **Disposition:** 5+ **Calving Ease:** 5+

Fleshing: 4 **Thickness:** 4 **Masculinity:** 4 **Muscling:** 4

Grass Efficiency: 4- **Hair Coat:** 4 **Fly Resistance:** 5-

Low Maintenance: 5 **Cow Age:** 2 **Udder Score:** 5

- 5+ disposition — gentle as a dead hog!
- Guaranteed calving ease — DNA score of 10 out of 10

LOT 37 PCC RSR Reno 3553N

Born: 5/4/25 **Description:** 100% Angus

Sire: PCC FSR White Lightnin' **MGSire:** PCC FSR Black Bonus

Base Price: $4000 **Reg #:** 21508477

	B. Wt.	Forage Test	
Ratio:	104%	96%	**Frame:** S/M
EPD:	-2.9	—	**Scrotal Circ:** 33

Overall Rating: 4 **Disposition:** 3 **Calving Ease:** 5

Fleshing: 4+ **Thickness:** 4+ **Masculinity:** 4 **Muscling:** 4

Grass Efficiency: 4- **Hair Coat:** 4- **Fly Resistance:** 4

Low Maintenance: 5 **Cow Age:** 2 **Udder Score:** 5

- Guaranteed calving ease — DNA score of 9 out of 10
- 4+ fleshing ability — with extreme marbling

LOT 38 PCC FSR Riptide 1997N

Born: 4/2/25 **Description:** 100% Angus

Sire: PCC FSR Under Fire **MGSire:** PCC FSR Real McCoy

Base Price: $5000 **Reg #:** 21510963

	B. Wt.	Forage Test	
Ratio:	106%	107%	**Frame:** M
EPD:	-3.4	—	**Scrotal Circ:** 32

Overall Rating: 5- **Disposition:** 5 **Calving Ease:** 5

Fleshing: 5- **Thickness:** 5- **Masculinity:** 5 **Muscling:** 4

Grass Efficiency: 4+ **Hair Coat:** 4- **Fly Resistance:** 5

Low Maintenance: 5 **Cow Age:** 4 **Udder Score:** 5

- Guaranteed calving ease — birth weight EPD in top 1%
- **RETAINED SEMEN INTEREST**

LOT 39 PCC FSR Snoocker 2086N

Born: 4/14/25 **Description:** 100% Angus

Sire: PCC FSR Under Fire **MGSire:** PCC FSR Real McCoy

Base Price: $4000 **Reg #:** 21511003

	B. Wt.	Forage Test	
Ratio:	118%	93%	**Frame:** M
EPD:	-4.8	—	**Scrotal Circ:** 30

Overall Rating: 4 **Disposition:** 5- **Calving Ease:** 5+

Fleshing: 4 **Thickness:** 4 **Masculinity:** 4+ **Muscling:** 4

Grass Efficiency: 4- **Hair Coat:** 4 **Fly Resistance:** 3

Low Maintenance: 5 **Cow Age:** 7 **Udder Score:** 4.5

- Guaranteed calving ease — DNA score of 10 out of 10
- Extremely low maintenance — $EN EPD is in top 2%

LOT 40 PCC FSR El Guapo 2005N

Born: 4/4/25 **Description:** 100% Angus

Sire: PCC FSR Under Fire **MGSire:** PCC PAR True Grit

Base Price: $5000 **Reg #:** 21510967

	B. Wt.	Forage Test	
Ratio:	111%	109%	**Frame:** M
EPD:	-3.4	—	**Scrotal Circ:** 32

Overall Rating: 4+ **Disposition:** 5- **Calving Ease:** 5+

Fleshing: 4 **Thickness:** 4+ **Masculinity:** 4 **Muscling:** 4

Grass Efficiency: 4 **Hair Coat:** 4+ **Fly Resistance:** 5

Low Maintenance: 5 **Cow Age:** 4 **Udder Score:** 5

- Guaranteed calving ease — DNA score of 10 out of 10
- Combines a 4+ hair coat with 5-star fly resistance

LOT 41 PCC FSR Raider 2027N

Born: 4/6/25 **Description:** 100% Angus

Sire: PCC FSR Under Fire **MGSire:** PCC FSR Ricochet

Base Price: $5000 **Reg #:** 21510977

	B. Wt.	Forage Test	
Ratio:	90%	95%	**Frame:** S/M
EPD:	-0.4	—	**Scrotal Circ:** 30

Overall Rating: 4+ **Disposition:** 4 **Calving Ease:** 4

Fleshing: 4- **Thickness:** 4+ **Masculinity:** 4+ **Muscling:** 4

Grass Efficiency: 4 **Hair Coat:** 3+ **Fly Resistance:** 5-

Low Maintenance: 5 **Cow Age:** 4 **Udder Score:** 5

- 4-star calving ease — DNA score of 8.5 out of 10
- Extremely low maintenance — $EN EPD is in top 2%



PCC FSR Ricochet

Sire: PCC OAO Amarillo **MGS:** PCC FSR Real McCoy

LOT 42 PCC FSR Dust Storm 2026N

Born: 4/6/25 **Description:** 100% Angus

Sire: PCC FSR Point Man **MGSire:** PCC FSR Skywalker

Base Price: $5000 **Reg #:** 21509005

	B. Wt.	Forage Test	
Ratio:	71%	102%	**Frame:** S/M
EPD:	+4.0	—	**Scrotal Circ:** 35

Overall Rating: 5+ **Disposition:** 4 **Calving Ease:** 3

Fleshing: 4+ **Thickness:** 5- **Masculinity:** 5+ **Muscling:** 5

Grass Efficiency: 5- **Hair Coat:** 3+ **Fly Resistance:** 3+

Low Maintenance: 5 **Cow Age:** 8 **Udder Score:** 4

- 3-star calving ease — DNA score of 8 out of 10
- **RETAINED SEMEN INTEREST**

LOT 43 PCC FSR Lochlan 2142N

Born: 5/1/25 **Description:** 100% Angus

Sire: PCC FSR Point Man **MGSire:** PCC FSR Real McCoy

Base Price: $5000 **Reg #:** 21511025

	B. Wt.	Forage Test	
Ratio:	76%	120%	**Frame:** M
EPD:	+3.2	—	**Scrotal Circ:** 33

Overall Rating: 5- **Disposition:** 5 **Calving Ease:** 2+

Fleshing: 4+ **Thickness:** 5 **Masculinity:** 5- **Muscling:** 4+

Grass Efficiency: 4+ **Hair Coat:** 4 **Fly Resistance:** 3

Low Maintenance: 5 **Cow Age:** 7 **Udder Score:** 4

- 2+ calving ease — DNA score of 6.5 out of 10
- High-gaining bull — with outstanding ultrasound data

LOT 44 PCC FSR Axel 2007N

Born: 4/4/25 **Description:** 100% Angus

Sire: PCC FSR Point Man **MGSire:** PCC FSR Real McCoy

Base Price: $5000 **Reg #:** 21510968

	B. Wt.	Forage Test	
Ratio:	93%	87%	**Frame:** S/M
EPD:	+0.0	—	**Scrotal Circ:** 32

Overall Rating: 4+ **Disposition:** 5- **Calving Ease:** 4

Fleshing: 4+ **Thickness:** 4+ **Masculinity:** 5- **Muscling:** 4

Grass Efficiency: 5- **Hair Coat:** 4- **Fly Resistance:** 4-

Low Maintenance: 5 **Cow Age:** 10 **Udder Score:** 4.5

- 4-star calving ease — DNA score of 9 out of 10
- Cow Longevity — 10-year-old cow with a 4.5 udder

LOT 45 PCC FSR Crossfire 2004N

Born: 4/4/25 **Description:** 100% Angus

Sire: PCC FSR Point Man **MGSire:** PCC FSR Real McCoy

Base Price: $5000 **Reg #:** 21510966

	B. Wt.	Forage Test	
Ratio:	81%	126%	**Frame:** M/L
EPD:	+2.0	—	**Scrotal Circ:** 37

Overall Rating: 4+ **Disposition:** 5 **Calving Ease:** 3

Fleshing: 4- **Thickness:** 5 **Masculinity:** 4+ **Muscling:** 4+

Grass Efficiency: 4+ **Hair Coat:** 4- **Fly Resistance:** 4-

Low Maintenance: 5 **Cow Age:** 10 **Udder Score:** 4.5

- Five mat. 1/2 brothers sold for an average of $8300
- No tail switch — guaranteed not to be a problem

LOT 46 PCC FSR Positive Load 2091N

Born: 4/15/25 **Description:** 100% Angus

Sire: PCC FSR Point Man **MGSire:** PCC FSR Bryn

Base Price: $5000 **Reg #:** 21511007

	B. Wt.	Forage Test	
Ratio:	95%	87%	**Frame:** S/M
EPD:	+0.8	—	**Scrotal Circ:** 34

Overall Rating: 4+ **Disposition:** 5 **Calving Ease:** 4

Fleshing: 4+ **Thickness:** 4 **Masculinity:** 4+ **Muscling:** 4

Grass Efficiency: 4+ **Hair Coat:** 3 **Fly Resistance:** 3+

Low Maintenance: 5 **Cow Age:** 10 **Udder Score:** 3.5

- Mat. 1/2 brother sold to Mike Henson (TX) for $11,000
- 4-star calving ease — DNA score of 9 out of 10

LOT 47 PCC FSR Joker 2135N

Born: 4/28/25 **Description:** 100% Angus

Sire: PCC RSR Freightliner **MGSire:** PCC FSR Hullabaloo

Base Price: $5000 **Reg #:** 21511023

	B. Wt.	Forage Test	
Ratio:	106%	103%	**Frame:** M
EPD:	-2.9	—	**Scrotal Circ:** 32

Overall Rating: 4+ **Disposition:** 5 **Calving Ease:** 5

Fleshing: 4 **Thickness:** 4+ **Masculinity:** 4 **Muscling:** 4+

Grass Efficiency: 4 **Hair Coat:** 4 **Fly Resistance:** 4-

Low Maintenance: 5 **Cow Age:** 3 **Udder Score:** 5

- Guaranteed calving ease — birth weight EPD in top 2%
- 4+ rating for muscling, thickness and overall rating

LOT 48 PCC FSR Black Top 2100N

Born: 4/17/25 **Description:** 100% Angus

Sire: PCC RSR Freightliner **MGSire:** PCC FSR Crossfire

Base Price: $4000 **Reg #:** 21398844

	B. Wt.	Forage Test	
Ratio:	112%	102%	**Frame:** S/M
EPD:	-4.8	—	**Scrotal Circ:** 32

Overall Rating: 4 **Disposition:** 5 **Calving Ease:** 5+

Fleshing: 4+ **Thickness:** 4+ **Masculinity:** 4+ **Muscling:** 4-

Grass Efficiency: 4 **Hair Coat:** 4- **Fly Resistance:** 4-

Low Maintenance: 5 **Cow Age:** 3 **Udder Score:** 5

- Guaranteed calving ease — birth weight EPD in top 1%
- Extremely low maintenance — $EN EPD is in top 2%



PCC FSR Crossfire

Sire: PCC FSR Real McCoy **MGS:** MH Tank

LOT 49 PCC RSR Spark 3538N

Born: 4/7/25 **Description:** 100% Angus

Sire: PCC Felix **MGSire:** PCC FSR White Lightnin'

Base Price: $5000 **Reg #:** 21508470

	B. Wt.	Forage Test	
Ratio:	101%	101%	**Frame:** M
EPD:	-3.0	—	**Scrotal Circ:** 34

Overall Rating: 4+ **Disposition:** 4 **Calving Ease:** 5

Fleshing: 4+ **Thickness:** 4+ **Masculinity:** 4+ **Muscling:** 4

Grass Efficiency: 4 **Hair Coat:** 5- **Fly Resistance:** 4+

Low Maintenance: 5 **Cow Age:** 2 **Udder Score:** 4

- Combines a 5-star hair coat with 4+ fly resistance
- **RETAINED SEMEN INTEREST**





PCC RSR Power Son

Sire: PCC FSR Power Ball **MGS:** PCC OAO Amarillo

LOT 50 PCC RSR Dayton 3549N

Born: 4/22/25 **Description:** 100% Angus

Sire: PCC RSR Power Son **MGSire:** PCC Frontier

Base Price: $5000 **Reg #:** 21508475

	B. Wt.	Forage Test	
Ratio:	109%	100%	**Frame:** S/M
EPD:	-3.3	—	**Scrotal Circ:** 33

Overall Rating: 4+ **Disposition:** 5 **Calving Ease:** 4+

Fleshing: 4- **Thickness:** 4+ **Masculinity:** 4+ **Muscling:** 4

Grass Efficiency: 4+ **Hair Coat:** 4- **Fly Resistance:** 4-

Low Maintenance: 5 **Cow Age:** 2 **Udder Score:** 5

- 4+ calving ease — birth weight EPD is in the top 1%
- No tail switch — guaranteed not to be a problem



PCC FSR Black Bonus

Sire: PCC FSR Real McCoy **MGS:** Octoraro Ballot STO 6

LOT 51 PCC RSR Jackpot 3536N

Born: 4/7/25 **Description:** 100% Angus

Sire: PCC FSR Black Bonus **MGSire:** PCC FSR Power Ball

Base Price: $5000 **Reg #:** 21508469

	B. Wt.	Forage Test	
Ratio:	90%	111%	**Frame:** M
EPD:	-1.9	—	**Scrotal Circ:** 34

Overall Rating: 4+ **Disposition:** 4 **Calving Ease:** 4+

Fleshing: 4 **Thickness:** 4+ **Masculinity:** 4+ **Muscling:** 4+

Grass Efficiency: 4 **Hair Coat:** 4- **Fly Resistance:** 4+

Low Maintenance: 5 **Cow Age:** 3 **Udder Score:** 5

- No tail switch — guaranteed not to be a problem
- **RETAINED SEMEN INTEREST**

LOT 52 PCC RSR Bunker 3535N

Born: 4/6/25 **Description:** 100% Angus

Sire: PCC FSR Black Bonus **MGSire:** Sinclair Timeless 8BA4

Base Price: $4000 **Reg #:** 21508468

	B. Wt.	Forage Test	
Ratio:	93%	91%	**Frame:** M
EPD:	-3.3	—	**Scrotal Circ:** 36

Overall Rating: 4- **Disposition:** 5 **Calving Ease:** 5

Fleshing: 4+ **Thickness:** 4 **Masculinity:** 4- **Muscling:** 4-

Grass Efficiency: 4+ **Hair Coat:** 4+ **Fly Resistance:** 3+

Low Maintenance: 5 **Cow Age:** 11 **Udder Score:** 3.5

- Guaranteed calving ease — birth weight EPD in top 1%
- 4+ fleshing ability — with extreme marbling

LOT 53 PCC RSR Hiko 3546N

Born: 4/17/25 **Description:** 100% Angus

Sire: PCC Frontier **MGSire:** Sinclair Timeless 8BA4

Base Price: $5000 **Reg #:** 21508473

	B. Wt.	Forage Test	
Ratio:	100%	108%	**Frame:** M
EPD:	-2.4	—	**Scrotal Circ:** 35

Overall Rating: 4+ **Disposition:** 3+ **Calving Ease:** 4+

Fleshing: 4- **Thickness:** 4 **Masculinity:** 5- **Muscling:** 4-

Grass Efficiency: 4 **Hair Coat:** 3+ **Fly Resistance:** 5-

Low Maintenance: 5 **Cow Age:** 11 **Udder Score:** 3

- 4+ calving ease — birth weight EPD is in the top 3%
- Cow Longevity — 11-year-old cow with a 3-star udder

LOT 54 PCC LPC Timujin 2419N

Born: 4/20/25 **Description:** 100% Angus

Sire: PCC PAR Jackson **MGSire:** PCC FSR Riptide

Base Price: $5000 **Reg #:** 21382278

High Elevation

	B. Wt.	Forage Test	
Ratio:	100%	93%	**Frame:** S
EPD:	-2.2	—	**Scrotal Circ:** 31

Overall: 4+ **Disposition:** 4- **Calving Ease:** 5 **PAP:** 30

Fleshing: 4- **Thickness:** 4+ **Masculinity:** 4+ **Muscling:** 4

Grass Efficiency: 4+ **Hair Coat:** 4- **Fly Resistance:** 5-

Low Maintenance: 5 **Cow Age:** 3 **Udder Score:** 5

- Guaranteed calving ease — DNA score of 10 out of 10
- Extremely low maintenance — $EN EPD is in top 1%



PCC FSR Riptide

Sire: PCC FSR Skywalker **MGS:** PCC Colorado Hunter

LOT 55 PCC LPC Kahn 2420N

Born: 4/20/25 **Description:** 100% Angus

Sire: PCC PAR Jackson **MGSire:** PCC FSR Riptide

Base Price: $4000 **Reg #:** 21382276

High Elevation

	B. Wt.	Forage Test	
Ratio:	109%	95%	**Frame:** S/M
EPD:	-2.6	—	**Scrotal Circ:** 36

Overall: 4- **Disposition:** 5- **Calving Ease:** 5 **PAP:** 43

Fleshing: 4 **Thickness:** 4+ **Masculinity:** 3+ **Muscling:** 4

Grass Efficiency: 4+ **Hair Coat:** 5- **Fly Resistance:** 4-

Low Maintenance: 5 **Cow Age:** 3 **Udder Score:** 4

- High-elevation bull — with extreme marbling
- Guaranteed calving ease — DNA score of 9 out of 10

LOT 56 PCC FSR Nuke 2077N

Born: 4/13/25 **Description:** 100% Angus

Sire: PCC FSR Big Money **MGSire:** PCC FSR Verdict

Base Price: $5000 **Reg #:** 21398842

	B. Wt.	Forage Test	
Ratio:	112%	107%	**Frame:** S/M
EPD:	-4.1	—	**Scrotal Circ:** 32

Overall Rating: 4+ **Disposition:** 5- **Calving Ease:** 5

Fleshing: 4+ **Thickness:** 5- **Masculinity:** 4+ **Muscling:** 5-

Grass Efficiency: 4+ **Hair Coat:** 4+ **Fly Resistance:** 4-

Low Maintenance: 5 **Cow Age:** 4 **Udder Score:** 5

- Birthmark on right shoulder
- **RETAINED SEMEN INTEREST**

LOT 57 PCC FSR Ty 2131N

Born: 4/27/25 **Description:** 100% Angus

Sire: PCC FSR Big Money **MGSire:** PCC FSR Mohawk

Base Price: $4000 **Reg #:** 21398849

4000	B. Wt.	Forage Test	
Ratio:	93%	103%	**Frame:** S/M
EPD:	-0.5	—	**Scrotal Circ:** 34

Overall Rating: 4 **Disposition:** 5 **Calving Ease:** 4+

Fleshing: 4 **Thickness:** 4+ **Masculinity:** 4+ **Muscling:** 4-

Grass Efficiency: 4 **Hair Coat:** 3+ **Fly Resistance:** 3-

Low Maintenance: 5 **Cow Age:** 4 **Udder Score:** 5

- 4+ calving ease — DNA score of 9 out of 10
- Extremely low maintenance — $EN EPD is in top 2%

LOT 58 PCC FSR Positive Load 2022N

Born: 4/6/25 **Description:** 100% Angus

Sire: Gambino of Hague **MGSire:** PCC P-L Dash

Base Price: $5000 **Reg #:** 21510976

	B. Wt.	Forage Test	
Ratio:	100%	87%	**Frame:** S/M
EPD:	-1.2	—	**Scrotal Circ:** 31

Overall Rating: 4+ **Disposition:** 4+ **Calving Ease:** 4+

Fleshing: 4+ **Thickness:** 4+ **Masculinity:** 5- **Muscling:** 4

Grass Efficiency: 4 **Hair Coat:** 4 **Fly Resistance:** 5-

Low Maintenance: 5 **Cow Age:** 3 **Udder Score:** 5

- Outstanding ultrasound data for marbling and tenderness
- **RETAINED SEMEN INTEREST**



Gambino of Hague

Sire: Pinebank Waigroup 152/04 **MGS:** Dunlouise Jipsey Earl

LOT 59 PCC FSR Pile Up 2011N

Born: 4/5/25 **Description:** 100% Angus

Sire: Gambino of Hague **MGSire:** PCC CTM Elvis

Base Price: $4000 **Reg #:** 21510971

	B. Wt.	Forage Test	
Ratio:	97%	105%	**Frame:** S/M
EPD:	-1.9	—	**Scrotal Circ:** 34

Overall Rating: 4 **Disposition:** 5 **Calving Ease:** 5

Fleshing: 4+ **Thickness:** 4 **Masculinity:** 4+ **Muscling:** 4

Grass Efficiency: 4+ **Hair Coat:** 4- **Fly Resistance:** 4+

Low Maintenance: 5 **Cow Age:** 3 **Udder Score:** 5

- Guaranteed calving ease — DNA score of 9 out of 10
- Extremely low maintenance — $EN EPD is in top 2%

LOT 60 PCC FSR Brainstorm 2036N

Born: 4/7/25 **Description:** 100% Angus

Sire: Gambino of Hague **MGSire:** PCC FSR Czar

Base Price: $4000 **Reg #:** 21509006

	B. Wt.	Forage Test	
Ratio:	90%	90%	**Frame:** S/M
EPD:	-0.1	—	**Scrotal Circ:** 34

Overall Rating: 4 **Disposition:** 5- **Calving Ease:** 3+

Fleshing: 4+ **Thickness:** 4+ **Masculinity:** 4 **Muscling:** 4

Grass Efficiency: 4+ **Hair Coat:** 4+ **Fly Resistance:** 4

Low Maintenance: 5 **Cow Age:** 3 **Udder Score:** 5

- Outstanding ultrasound data for marbling and tenderness
- Slightly cloudy right eye — guaranteed no problem



Pictured at 3 years old

PCC FSR Czar

Sire: PCC FSR Everclear **MGS:** PCC MH Rebel

"Our bull arrived and is doing fine. I appreciate your sight-unseen program and delivery options. Thanks."

Carl Prater — Texas

LOT 61 PCC FSR Hailstorm 1999N

Born: 4/3/25 **Description:** 100% Angus

Sire: PCC 83R Jubilee **MGSire:** PCC FSR Under Fire

Base Price: $5000 **Reg #:** 21510964

	B. Wt.	Forage Test	
Ratio:	95%	108%	**Frame:** S/M
EPD:	-2.4	—	**Scrotal Circ:** 30

Overall Rating: 4+ **Disposition:** 5- **Calving Ease:** 5

Fleshing: 4+ **Thickness:** 4+ **Masculinity:** 4+ **Muscling:** 4

Grass Efficiency: 5- **Hair Coat:** 4 **Fly Resistance:** 5-

Low Maintenance: 5 **Cow Age:** 2 **Udder Score:** 5

- Guaranteed calving ease — DNA score of 9 out of 10
- **RETAINED SEMEN INTEREST**

LOT 62 PCC FSR Tornado 2009N

Born: 4/5/25 **Description:** 100% Angus

Sire: PCC 83R Jubilee **MGSire:** PCC FSR Main Track

Base Price: $4000 **Reg #:** 21510970

	B. Wt.	Forage Test	
Ratio:	89%	92%	**Frame:** S/M
EPD:	-4.0	—	**Scrotal Circ:** 30

Overall Rating: 4 **Disposition:** 4+ **Calving Ease:** 5

Fleshing: 4 **Thickness:** 4 **Masculinity:** 4 **Muscling:** 4

Grass Efficiency: 4 **Hair Coat:** 4+ **Fly Resistance:** 3

Low Maintenance: 5 **Cow Age:** 2 **Udder Score:** 5

- Guaranteed calving ease — birth weight EPD in top 1%
- Extremely low maintenance — $EN EPD is in top 1%



PCC FSR Main Track

Sire: PCC CM Shortstop **MGS:** PCC MH Rebel

LOT 63 PCC FSR Rewind 2054N

Born: 4/9/25 **Description:** 100% Angus
Sire: PCC 83R Jubilee **MGSire:** PCC FSR Crossfire
Base Price: $4000 **Reg #:** 21510990

	B. Wt.	Forage Test	
Ratio:	103%	100%	**Frame:** S/M
EPD:	-4.7	—	**Scrotal Circ:** 33

Overall Rating: 4- **Disposition:** 4- **Calving Ease:** 5
Fleshing: 4+ **Thickness:** 4 **Masculinity:** 4 **Muscling:** 4-
Grass Efficiency: 4+ **Hair Coat:** 5 **Fly Resistance:** 5-
Low Maintenance: 5 **Cow Age:** 2 **Udder Score:** 5

- Guaranteed calving ease — birth weight EPD in top 1%
- 4+ fleshing — with outstanding ultrasound data

LOT 64 PCC FSR Tonto 2037N

Born: 4/7/25 **Description:** 100% Angus
Sire: PCC 83R Jubilee **MGSire:** PCC FSR Assassin
Base Price: $4000 **Reg #:** 21510980

	B. Wt.	Forage Test	
Ratio:	101%	82%	**Frame:** S/M
EPD:	-3.4	—	**Scrotal Circ:** 33

Overall Rating: 4- **Disposition:** 4- **Calving Ease:** 4+
Fleshing: 4 **Thickness:** 4 **Masculinity:** 4 **Muscling:** 4-
Grass Efficiency: 4 **Hair Coat:** 4- **Fly Resistance:** 4+
Low Maintenance: 5 **Cow Age:** 2 **Udder Score:** 5

- 4+ calving ease — birth weight EPD is in the top 1%
- Outstanding ultrasound data for marbling and tenderness

LOT 65 PCC FSR Victory Dance 1988N

Born: 4/1/25 **Description:** 100% Angus
Sire: PCC 83R Jubilee **MGSire:** PCC P-L Dash
Base Price: $4000 **Reg #:** 21509002

	B. Wt.	Forage Test	
Ratio:	100%	85%	**Frame:** S/M
EPD:	-2.3	—	**Scrotal Circ:** 31

Overall Rating: 4- **Disposition:** 4- **Calving Ease:** 4+
Fleshing: 4 **Thickness:** 4 **Masculinity:** 4 **Muscling:** 3+
Grass Efficiency: 4- **Hair Coat:** 4 **Fly Resistance:** 3+
Low Maintenance: 5 **Cow Age:** 2 **Udder Score:** 5

- 4+ calving ease — DNA score of 8 out of 10
- Outstanding ultrasound data for marbling and tenderness



PCC P-L Dash

Sire: PCC OAO Open Range **MGS:** PCC CM Waldron

LOT 66 PCC FSR Marshall 2144N

Born: 5/1/25 **Description:** 100% Unregistered Angus
Sire: FSR Under Fire **MGSire:** PCC FSR Mocha
Base Price: $5000

	B. Wt.	Forage Test	
Ratio:	102%	103%	**Frame:** S/M
EPD:	N/A	—	**Scrotal Circ:** 33

Overall Rating: 4+ **Disposition:** 4+ **Calving Ease:** 4+
Fleshing: 4 **Thickness:** 5- **Masculinity:** 5- **Muscling:** 4+
Grass Efficiency: 5 **Hair Coat:** 4 **Fly Resistance:** 3+
Low Maintenance: 5 **Cow Age:** 5 **Udder Score:** 4

- 4+ calving ease — DNA score of 8 out of 10
- 5-star grass efficiency, thickness, and masculinity

LOT 67 PCC FSR Gavin 2013N

Born: 4/5/25 **Description:** 100% Angus
Sire: PCC FSR Rewind **MGSire:** PCC FSR Ricochet
Base Price: $5000 **Reg #:** 21510972

	B. Wt.	Forage Test	
Ratio:	97%	117%	**Frame:** M
EPD:	-1.4	—	**Scrotal Circ:** 35

Overall Rating: 4+ **Disposition:** 5 **Calving Ease:** 4+
Fleshing: 4+ **Thickness:** 5- **Masculinity:** 5 **Muscling:** 4
Grass Efficiency: 5- **Hair Coat:** 4+ **Fly Resistance:** 4-
Low Maintenance: 5 **Cow Age:** 4 **Udder Score:** 5

- 4+ calving ease — DNA score of 8.5 out of 10
- **RETAINED SEMEN INTEREST**

"Enjoyed the Burlington bull sale. The bull we purchased is as gentle as ever. Thanks to the PCC crew for a fine job at the sale and for your continuing encouragement."

Chris Hertneky — Colorado

LOT 68 PCC FSR Klondike 2163N

Born: 5/8/25 **Description:** 100% Angus

Sire: PCC FSR Rewind **MGSire:** SCC BR 309-413

Base Price: $5000 **Reg #:** 21511032

	B. Wt.	Forage Test	
Ratio:	106%	111%	**Frame:** M
EPD:	-0.8	—	**Scrotal Circ:** 35

Overall Rating: 4+ **Disposition:** 5 **Calving Ease:** 3+

Fleshing: 4 **Thickness:** 5 **Masculinity:** 5- **Muscling:** 4+

Grass Efficiency: 4+ **Hair Coat:** 4+ **Fly Resistance:** 5-

Low Maintenance: 5 **Cow Age:** 8 **Udder Score:** 3.5

- High-gaining bull — with outstanding ultrasound data
- Combines a 4+ hair coat with 5-star fly resistance

LOT 69 PCC FSR Kratos 2015N

Born: 4/5/25 **Description:** 100% Angus

Sire: PCC MH Rebel **MGSire:** PCC FSR Wolverine

Base Price: $5000 **Reg #:** 21509004

	B. Wt.	Forage Test	
Ratio:	88%	105%	**Frame:** S/M
EPD:	-0.9	—	**Scrotal Circ:** 37

Overall Rating: 4+ **Disposition:** 4+ **Calving Ease:** 4+

Fleshing: 4 **Thickness:** 5- **Masculinity:** 4 **Muscling:** 4

Grass Efficiency: 5- **Hair Coat:** 4+ **Fly Resistance:** 4-

Low Maintenance: 5 **Cow Age:** 8 **Udder Score:** 4.5

- Mat. 1/2 brother sold to Harry Miller (WA) for $10,000
- 4+ calving ease — DNA score of 9.5 out of 10



PCC FSR Wolverine

Sire: PCC MH Rebel **MGS:** BR Ferdinand 11 808

LOT 70 PCC FSR Cow Commander 2008N

Born: 4/4/25 **Description:** 100% Angus

Sire: PCC 83R Jacked **MGSire:** PCC FSR Black Magic

Base Price: $4000 **Reg #:** 21510969

	B. Wt.	Forage Test	
Ratio:	96%	95%	**Frame:** S/M
EPD:	-3.0	—	**Scrotal Circ:** 30

Overall Rating: 4 **Disposition:** 5 **Calving Ease:** 5

Fleshing: 4 **Thickness:** 4 **Masculinity:** 4+ **Muscling:** 4-

Grass Efficiency: 4 **Hair Coat:** 5 **Fly Resistance:** 4

Low Maintenance: 5 **Cow Age:** 2 **Udder Score:** 5

- Guaranteed calving ease — birth weight EPD in top 2%
- Extremely low maintenance — $EN EPD is in top 1%

LOT 71 PCC FSR Dynamite 2021N

Born: 4/6/25 **Description:** 100% Angus

Sire: PCC 83R Jacked **MGSire:** PCC FSR Black Magic

Base Price: $4000 **Reg #:** 21510975

	B. Wt.	Forage Test	
Ratio:	98%	92%	**Frame:** M
EPD:	-2.5	—	**Scrotal Circ:** 31

Overall Rating: 4- **Disposition:** 5 **Calving Ease:** 5

Fleshing: 4+ **Thickness:** 4- **Masculinity:** 4- **Muscling:** 4-

Grass Efficiency: 4- **Hair Coat:** 4 **Fly Resistance:** 4+

Low Maintenance: 5 **Cow Age:** 2 **Udder Score:** 5

- Guaranteed calving ease — DNA score of 9 out of 10
- 4+ fleshing ability — with extreme marbling

LOT 72 PCC FSR All Star 2084N

Born: 4/14/25 **Description:** 100% Angus

Sire: PCC 83R Jacked **MGSire:** PCC FSR Hullabaloo

Base Price: $4000 **Reg #:** 21511002

	B. Wt.	Forage Test	
Ratio:	95%	100%	**Frame:** S/M
EPD:	-2.6	—	**Scrotal Circ:** 34

Overall Rating: 4 **Disposition:** 5 **Calving Ease:** 5

Fleshing: 4- **Thickness:** 4 **Masculinity:** 5- **Muscling:** 4-

Grass Efficiency: 4+ **Hair Coat:** 4 **Fly Resistance:** 5

Low Maintenance: 5 **Cow Age:** 2 **Udder Score:** 5

- Guaranteed calving ease — DNA score of 9 out of 10
- Extremely low maintenance — $EN EPD is in top 1%



PCC FSR Hullabaloo

Sire: PCC FSR Headhunter **MGS:** PCC MH Rebel

LOT 73 PCC FSR Most Wanted 2082N

Born: 4/14/25 **Description:** 100% Angus

Sire: PCC 83R Jacked **MGSire:** PCC FSR Phantom

Base Price: $4000 **Reg #:** 21511000

	B. Wt.	Forage Test	
Ratio:	96%	97%	**Frame:** M
EPD:	-2.6	—	**Scrotal Circ:** 33

Overall Rating: 4 **Disposition:** 5- **Calving Ease:** 4+

Fleshing: 4 **Thickness:** 4 **Masculinity:** 4+ **Muscling:** 4-

Grass Efficiency: 4+ **Hair Coat:** 4- **Fly Resistance:** 5

Low Maintenance: 5 **Cow Age:** 2 **Udder Score:** 5

- 4+ calving ease — birth weight EPD is in the top 2%
- Outstanding ultrasound data for marbling and tenderness

LOT 74 PCC FSR Crazy Train 2107N

Born: 4/18/25 **Description:** 100% Angus

Sire: PCC 83R Jacked **MGSire:** PCC FSR Wacker

Base Price: $4000 **Reg #:** 21511173

	B. Wt.	Forage Test	
Ratio:	101%	88%	**Frame:** M
EPD:	-3.2	—	**Scrotal Circ:** 32

Overall Rating: 4- **Disposition:** 5 **Calving Ease:** 4+

Fleshing: 4 **Thickness:** 4 **Masculinity:** 4+ **Muscling:** 3+

Grass Efficiency: 4- **Hair Coat:** 4 **Fly Resistance:** 5-

Low Maintenance: 5 **Cow Age:** 2 **Udder Score:** 5

- 4+ calving ease — birth weight EPD is in the top 3%
- Extremely low maintenance — $EN EPD is in top 1%

Use our unique Quick Sort program to select your bulls

LOT 75 PCC FSR Jax 2081N

Born: 4/13/25 **Description:** 100% Angus

Sire: PCC Jangles **MGSire:** PCC FSR Black Magic

Base Price: $4000 **Reg #:** 21510999

	B. Wt.	Forage Test	
Ratio:	101%	108%	**Frame:** S/M
EPD:	-3.7	—	**Scrotal Circ:** 31

Overall Rating: 4 **Disposition:** 4 **Calving Ease:** 5+

Fleshing: 5- **Thickness:** 4 **Masculinity:** 4 **Muscling:** 4

Grass Efficiency: 4 **Hair Coat:** 5- **Fly Resistance:** 5-

Low Maintenance: 5 **Cow Age:** 2 **Udder Score:** 5

- Guaranteed calving ease — DNA score of 9.5 out of 10
- Combines a 5-star hair coat with 5-star fly resistance

LOT 76 PCC 4-P Numero Uno 1414N

Born: 5/12/25 **Description:** 100% Angus

Sire: PCC Kava **MGSire:** PCC Tom Cat

Base Price: $4000 **Reg #:** 21527839

	B. Wt.	Forage Test	
Ratio:	89%	95%	**Frame:** S/M
EPD:	-0.9	—	**Scrotal Circ:** 34

Overall Rating: 4 **Disposition:** 4- **Calving Ease:** 3+

Fleshing: 4+ **Thickness:** 4+ **Masculinity:** 4 **Muscling:** 4

Grass Efficiency: 4+ **Hair Coat:** 4 **Fly Resistance:** 4

Low Maintenance: 5 **Cow Age:** 7 **Udder Score:** 4.5

- 3+ calving ease — birth weight EPD is in the top 15%
- 4+ fleshing — with outstanding ultrasound data



PCC Tom Cat

Sire: Beral of Wye **MGS:** MH Magua



PCC Kava

Sire: PCC D-J Daily Double **MGS:** PCC EZ Come EZ Go

LOT 77 PCC 4-P New York 1421N

Born: 5/28/25 **Description:** 100% Angus

Sire: PCC Kava **MGSire:** PCC SSCC Silver Dollar

Base Price: $4000 **Reg #:** 21527845

	B. Wt.	Forage Test	
Ratio:	102%	97%	**Frame:** S/M
EPD:	-2.0	—	**Scrotal Circ:** 30

Overall Rating: 4 **Disposition:** 4- **Calving Ease:** 3+

Fleshing: 4+ **Thickness:** 4+ **Masculinity:** 4- **Muscling:** 4

Grass Efficiency: 4+ **Hair Coat:** 4+ **Fly Resistance:** 4-

Low Maintenance: 5 **Cow Age:** 3 **Udder Score:** 5

- 3+ calving ease — birth weight EPD is in the top 4%
- Outstanding ultrasound data for marbling and tenderness

LOT 78 PCC 4-P Novel 1433N

Born: 6/5/25 **Description:** 100% Angus

Sire: PCC Kava **MGSire:** PCC SSCC Silver Dollar

Base Price: $4000 **Reg #:** 21527846

	B. Wt.	Forage Test	
Ratio:	91%	108%	**Frame:** S/M
EPD:	-0.9	—	**Scrotal Circ:** 32

Overall Rating: 4 **Disposition:** 4- **Calving Ease:** 3+

Fleshing: 4+ **Thickness:** 5- **Masculinity:** 4 **Muscling:** 4+

Grass Efficiency: 4 **Hair Coat:** 4 **Fly Resistance:** 5-

Low Maintenance: 5 **Cow Age:** 3 **Udder Score:** 5

- 3+ calving ease — birth weight EPD is in the top 15%
- Extremely low maintenance — $EN EPD is in top 1%



PCC SSCC Silver Dollar

Sire: PCC FSR Silver Jack **MGS:** PCC SSCC Sharp Shooter

"I was concerned these bulls were not doing their job because they were not losing weight — but they did great."

Pat Guptill — South Dakota

LOT 79 PCC 4-P Nikola Jokic 1416N

Born: 5/13/25 **Description:** 100% Angus

Sire: PCC Kava **MGSire:** PCC FSR Mad Max

Base Price: $4000 **Reg #:** 21527844

	B. Wt.	Forage Test	
Ratio:	91%	83%	**Frame:** S/M
EPD:	-1.8	—	**Scrotal Circ:** 30

Overall Rating: 4- **Disposition:** 4- **Calving Ease:** 3+

Fleshing: 4 **Thickness:** 4- **Masculinity:** 3+ **Muscling:** 4

Grass Efficiency: 4 **Hair Coat:** 4- **Fly Resistance:** 3+

Low Maintenance: 5 **Cow Age:** 4 **Udder Score:** 5

- 3+ calving ease — birth weight EPD is in the top 5%
- Extremely low maintenance — $EN EPD is in top 1%

LOT 80 PCC Chug Water 1093N

Born: 5/23/25 **Description:** 100% Angus

Sire: PCC High Five **MGSire:** PCC D-J Black Gold

Base Price: $4000 **Reg #:** 21533618

	B. Wt.	Forage Test	
Ratio:	104%	107%	**Frame:** S/M
EPD:	-4.0	—	**Scrotal Circ:** 33

Overall Rating: 4 **Disposition:** 4 **Calving Ease:** 4+

Fleshing: 4+ **Thickness:** 4 **Masculinity:** 4 **Muscling:** 4

Grass Efficiency: 4+ **Hair Coat:** 4 **Fly Resistance:** 3

Low Maintenance: 5 **Cow Age:** 6 **Udder Score:** 3.5

- Mat. 1/2 brother sold to Matt Klindworth (MT) for $14,000
- 4+ fleshing ability — with extreme marbling



PCC D-J Black Gold

Sire: OCC Paxton **MGS:** Emblazon CAR 9303



PCC High Five

Sire: PCC SSCC Little Big Man **MGS:** PCC Bench Mark

LOT 81 PCC Bull Dog 1087N

Born: 5/18/25 **Description:** 100% Angus

Sire: PCC High Five **MGSire:** PCC OH Pledge

Base Price: $4000 **Reg #:** 21533615

	B. Wt.	Forage Test	
Ratio:	107%	100%	**Frame:** S/M
EPD:	-4.6	—	**Scrotal Circ:** 31

Overall Rating: 4- **Disposition:** 4- **Calving Ease:** 4+

Fleshing: 4 **Thickness:** 4+ **Masculinity:** 3+ **Muscling:** 4-

Grass Efficiency: 4+ **Hair Coat:** 3+ **Fly Resistance:** 3+

Low Maintenance: 5 **Cow Age:** 6 **Udder Score:** 4

- Mat. 1/2 brother sold to Mitch McLaury (OK) for $12,000
- Outstanding ultrasound data for marbling and tenderness

LOT 82 PCC Texarkana 1053N

Born: 5/15/25 **Description:** 100% Angus

Sire: PCC PAR Tex **MGSire:** PCC High Definition

Base Price: $4000 **Reg #:** 21533607

	B. Wt.	Forage Test	
Ratio:	101%	90%	**Frame:** S/M
EPD:	-1.4	—	**Scrotal Circ:** 33

Overall Rating: 4 **Disposition:** 4- **Calving Ease:** 4

Fleshing: 4 **Thickness:** 4 **Masculinity:** 4 **Muscling:** 4-

Grass Efficiency: 4+ **Hair Coat:** 4- **Fly Resistance:** 5-

Low Maintenance: 5 **Cow Age:** 2 **Udder Score:** 5

- 4-star calving ease — birth weight EPD is in top 10%
- Extremely low maintenance — $EN EPD is in top 2%



PCC High Definition

Sire: PCC FSR Fortune **MGS:** PCC Bench Mark



PCC Double Down

Sire: PCC D-J Daily Double **MGS:** PCC SSCC Down Town

LOT 83 PCC 4-P New Idea 1404N

Born: 5/1/25 **Description:** 100% Angus

Sire: PCC Double Down **MGSire:** PCC FSR Black Magic

Base Price: $4000 **Reg #:** 21527848

	B. Wt.	Forage Test	
Ratio:	101%	102%	**Frame:** M
EPD:	-3.1	—	**Scrotal Circ:** 33

Overall Rating: 4 **Disposition:** 5- **Calving Ease:** 5

Fleshing: 4 **Thickness:** 4 **Masculinity:** 4 **Muscling:** 4+

Grass Efficiency: 3+ **Hair Coat:** 3+ **Fly Resistance:** 3+

Low Maintenance: 5 **Cow Age:** 2 **Udder Score:** 5

- Guaranteed calving ease — birth weight EPD in top 1%
- Extremely low maintenance — $EN EPD is in top 1%

LOT 84 PCC 4-P New Direction 1413N

Born: 5/10/25 **Description:** 100% Angus

Sire: PCC Double Down **MGSire:** PCC FSR Black Magic

Base Price: $4000 **Reg #:** 21527847

	B. Wt.	Forage Test	
Ratio:	94%	96%	**Frame:** M
EPD:	-2.3	—	**Scrotal Circ:** 34

Overall Rating: 4- **Disposition:** 3+ **Calving Ease:** 5

Fleshing: 4+ **Thickness:** 3+ **Masculinity:** 4- **Muscling:** 4

Grass Efficiency: 3+ **Hair Coat:** 4 **Fly Resistance:** 3+

Low Maintenance: 5 **Cow Age:** 2 **Udder Score:** 5

- Guaranteed calving ease — birth weight EPD in top 3%
- Spot in left eye and short tail — guaranteed no problem

"WOW! I was expecting a lot from the bull I purchased sight unseen — but he exceeded all my expectations. His thickness is unbelievable."

Anthony Bauer — Illinois



PCC FSR Night Hawk

Sire: PCC FSR Blizzard **MGS:** Sinclair Shadow Rider 9S34

LOT 85 PCC LPC Maximus 2421N

Born: 4/27/25 **Description:** 100% Angus

Sire: PCC FSR Night Hawk **MGSire:** PCC FSR High Country

Base Price: $4000 **Reg #:** 21382265

	B. Wt.	Forage Test	High Elevation
Ratio:	103%	112%	**Frame:** M/L
EPD:	-3.1	—	**Scrotal Circ:** 32

Overall: 4 **Disposition:** 4+ **Calving Ease:** 5 **PAP:** 37

Fleshing: 4 **Thickness:** 4+ **Masculinity:** 4+ **Muscling:** 4

Grass Efficiency: 4 **Hair Coat: 4-** **Fly Resistance:** 4+

Low Maintenance: 5 **Cow Age: 4** **Udder Score:** 4

- Guaranteed calving ease — birth weight EPD in top 1%
- High-gaining bull — with extreme marbling

LOT 86 PCC RSR Fonzie Son 3533N

Born: 4/2/25 **Description:** 100% Angus

Sire: PCC Fonzie **MGSire:** PCC FSR Razz

Base Price: $4000 **Reg #:** 21508467

	B. Wt.	Forage Test	
Ratio:	101%	97%	**Frame:** M
EPD:	-2.2	—	**Scrotal Circ:** 35

Overall Rating: 4 **Disposition:** 5- **Calving Ease:** 5

Fleshing: 4 **Thickness:** 4 **Masculinity:** 5- **Muscling:** 4-

Grass Efficiency: 4+ **Hair Coat:** 4+ **Fly Resistance:** 3+

Low Maintenance: 5 **Cow Age:** 8 **Udder Score:** 4

- Extremely high marbling index of 154%
- Small spot in left eye — guaranteed not to be a problem

LOT 87 PCC FSR Buster 2063N

Born: 4/11/25 **Description:** 100% Angus

Sire: PCC FSR Phantom **MGSire:** PCC FSR Assassin

Base Price: $4000 **Reg #:** 21398839

	B. Wt.	Forage Test	
Ratio:	92%	102%	**Frame:** M
EPD:	-1.6	—	**Scrotal Circ:** 35

Overall Rating: 4 **Disposition:** 4+ **Calving Ease:** 4

Fleshing: 4+ **Thickness:** 4+ **Masculinity:** 4 **Muscling:** 4

Grass Efficiency: 4+ **Hair Coat:** 3+ **Fly Resistance:** 5-

Low Maintenance: 5 **Cow Age:** 4 **Udder Score:** 5

- 4-star calving ease — birth weight EPD is in top 10%
- Extremely low maintenance — $EN EPD is in top 4%



PCC FSR Phantom

Sire: PCC FSR Main Track **MGS:** PCC OAO Amarillo

LOT 88 PCC FSR Max 1996N

Born: 4/2/25 **Description:** 100% Angus

Sire: PCC FSR Phantom **MGSire:** PCC FSR Razz

Base Price: $4000 **Reg #:** 21398833

	B. Wt.	Forage Test	
Ratio:	98%	85%	**Frame:** S/M
EPD:	-1.7	—	**Scrotal Circ:** 30

Overall Rating: 4 **Disposition:** 5- **Calving Ease:** 5

Fleshing: 4- **Thickness:** 4+ **Masculinity:** 4+ **Muscling:** 4

Grass Efficiency: 4+ **Hair Coat:** 4 **Fly Resistance:** 4-

Low Maintenance: 5 **Cow Age:** 6 **Udder Score:** 2.5

- Three mat. 1/2 brothers sold for an average of $7867
- Guaranteed calving ease — DNA score of 9 out of 10

LOT 89 PCC FSR Eli 2016N

Born: 4/5/25 **Description:** 100% Angus

Sire: PCC FSR Phantom **MGSire:** PCC FSR Cornhusker

Base Price: $4000 **Reg #:** 21398836

	B. Wt.	Forage Test	
Ratio:	76%	96%	**Frame:** S/M
EPD:	+2.3	—	**Scrotal Circ:** 33

Overall Rating: 4 **Disposition:** 5- **Calving Ease:** 3

Fleshing: 5+ **Thickness:** 4+ **Masculinity:** 4- **Muscling:** 4

Grass Efficiency: 4 **Hair Coat:** 4 **Fly Resistance:** 3+

Low Maintenance: 5 **Cow Age:** 4 **Udder Score:** 5

- 3-star calving ease — DNA score of 7 out of 10
- 5+ fleshing ability — w/ extreme marbling ratio of 187%



PCC FSR Cornhusker

Sire: PCC FSR Real McCoy **MGS:** PCC MH Rebel

LOT 90 PCC FSR Hayden 2064N

Born: 4/11/25 **Description:** 100% Angus

Sire: PCC FSR Phantom **MGSire:** PCC FSR Verdict

Base Price: $4000 **Reg #:** 21398840

	B. Wt.	Forage Test	
Ratio:	102%	99%	**Frame:** S/M
EPD:	-4.0	—	**Scrotal Circ:** 31

Overall Rating: 4- **Disposition:** 5- **Calving Ease:** 5

Fleshing: 4 **Thickness:** 4 **Masculinity:** 4- **Muscling:** 4

Grass Efficiency: 4- **Hair Coat:** 4+ **Fly Resistance:** 4-

Low Maintenance: 5 **Cow Age:** 4 **Udder Score:** 5

- Guaranteed calving ease — birth weight EPD in top 1%
- Extremely low maintenance — $EN EPD is in top 2%

LOT 91 PCC FSR Steadfast 2041N

Born: 4/7/25 **Description:** 100% Angus

Sire: PCC FSR Indomitable **MGSire:** PCC FSR Hullabaloo

Base Price: $4000 **Reg #:** 21510982

	B. Wt.	Forage Test	
Ratio:	105%	103%	**Frame:** M
EPD:	-3.7	—	**Scrotal Circ:** 32

Overall Rating: 4 **Disposition:** 4- **Calving Ease:** 5

Fleshing: 4 **Thickness:** 4+ **Masculinity:** 4 **Muscling:** 5-

Grass Efficiency: 5- **Hair Coat:** 4+ **Fly Resistance:** 5

Low Maintenance: 5 **Cow Age:** 2 **Udder Score:** 5

- Guaranteed calving ease — birth weight EPD in top 1%
- Combines a 4+ hair coat with 5-star fly resistance

LOT 92 PCC FSR Maxton 2060N

Born: 4/11/25 **Description:** 100% Angus

Sire: PCC FSR Indomitable **MGSire:** PCC FSR Big Money

Base Price: $4000 **Reg #:** 21510993

	B. Wt.	Forage Test	
Ratio:	87%	100%	**Frame:** S/M
EPD:	-1.4	—	**Scrotal Circ:** 33

Overall Rating: 4- **Disposition:** 4+ **Calving Ease:** 4

Fleshing: 4 **Thickness:** 4 **Masculinity:** 4- **Muscling:** 4

Grass Efficiency: 5- **Hair Coat:** 3 **Fly Resistance:** 5-

Low Maintenance: 5 **Cow Age:** 2 **Udder Score:** 5

- 4-star calving ease — DNA score of 9 out of 10
- Outstanding ultrasound data for marbling and tenderness

LOT 93 PCC FSR Carer 2158N

Born: 5/5/25 **Description:** 100% Angus

Sire: PCC John Boy **MGSire:** PCC FSR Big Money

Base Price: $4000 **Reg #:** 21511031

	B. Wt.	Forage Test	
Ratio:	92%	104%	**Frame:** S/M
EPD:	-1.8	—	**Scrotal Circ:** 32

Overall Rating: 4 **Disposition:** 5 **Calving Ease:** 4+

Fleshing: 5 **Thickness:** 4 **Masculinity:** 4 **Muscling:** 4

Grass Efficiency: 4 **Hair Coat:** 4 **Fly Resistance:** 5-

Low Maintenance: 5 **Cow Age:** 2 **Udder Score:** 5

- 4+ calving ease — DNA score of 9.5 out of 10
- Extremely low maintenance — $EN EPD is in top 1%

"I was able to purchase my first PCC bull at the Colorado Sale a few weeks ago. Thank you for taking the time to show me how you evaluate and score your bulls at the bull workday on your ranch in August. It was because of that workday that I came back to purchase the bull."

Lynford Miller — Nevada

LOT 94 PCC FSR Glammor 2053N

Born: 4/9/25 **Description:** 100% Angus

Sire: PCC FSR Bulletproof **MGSire:** PCC FSR Razz

Base Price: $4000 **Reg #:** 21510989

	B. Wt.	Forage Test	
Ratio:	109%	102%	**Frame:** S/M
EPD:	-2.6	—	**Scrotal Circ:** 32

Overall Rating: 4 **Disposition:** 5 **Calving Ease:** 5

Fleshing: 4 **Thickness:** 4+ **Masculinity:** 4+ **Muscling:** 4-

Grass Efficiency: 4+ **Hair Coat:** 4- **Fly Resistance:** 3+

Low Maintenance: 5 **Cow Age:** 7 **Udder Score:** 4

- Guaranteed calving ease — birth weight EPD in top 2%
- Outstanding ultrasound data for marbling and tenderness

LOT 95 PCC FSR Guts and Glory 2045N

Born: 4/8/25 **Description:** 100% Angus

Sire: PCC FSR Bulletproof **MGSire:** PCC OH Pledge

Base Price: $4000 **Reg #:** 21510986

	B. Wt.	Forage Test	
Ratio:	102%	98%	**Frame:** M
EPD:	-0.7	—	**Scrotal Circ:** 32

Overall Rating: 4 **Disposition:** 5+ **Calving Ease:** 4

Fleshing: 4 **Thickness:** 4+ **Masculinity:** 4- **Muscling:** 4+

Grass Efficiency: 4+ **Hair Coat:** 4 **Fly Resistance:** 4-

Low Maintenance: 5 **Cow Age:** 13 **Udder Score:** 3

- 5+ disposition — gentle as a dead hog!
- Slightly cloudy right eye — guaranteed no problem



PCC OH Pledge

Sire: OCC Homer **MGS:** OCC Joker

LOT 96 PCC FSR Gunner 2149N

Born: 5/2/25 **Description:** 100% Angus

Sire: PCC BA Justice **MGSire:** PCC FSR Jake

Base Price: $4000 **Reg #:** 21511029

	B. Wt.	Forage Test	
Ratio:	97%	98%	**Frame:** S/M
EPD:	-2.6	—	**Scrotal Circ:** 34

Overall Rating: 4- **Disposition:** 5 **Calving Ease:** 5+

Fleshing: 4 **Thickness:** 4 **Masculinity:** 4 **Muscling:** 4-

Grass Efficiency: 5- **Hair Coat:** 4 **Fly Resistance:** 5-

Low Maintenance: 5 **Cow Age:** 9 **Udder Score:** 3.5

- Five mat. 1/2 brothers sold for an average of $7290
- Guaranteed calving ease — DNA score of 10 out of 10



PCC FSR Jake

Sire: PCC OH Pledge **MGS:** JAD Matrix M604

LOT 97 PCC FSR Ridge 2147N

Born: 5/1/25 **Description:** 100% Angus

Sire: PCC BA Justice **MGSire:** PCC FSR Real McCoy

Base Price: $4000 **Reg #:** 21511027

	B. Wt.	Forage Test	
Ratio:	90%	101%	**Frame:** S/M
EPD:	-3.1	—	**Scrotal Circ:** 32

Overall Rating: 4- **Disposition:** 5 **Calving Ease:** 5

Fleshing: 4+ **Thickness:** 4+ **Masculinity:** 3 **Muscling:** 4

Grass Efficiency: 4- **Hair Coat:** 4 **Fly Resistance:** 4-

Low Maintenance: 5 **Cow Age:** 10 **Udder Score:** 3.5

- Guaranteed calving ease — birth weight EPD in top 1%
- Cow Longevity — 10-year-old cow with a 3.5 udder



PCC FSR Real McCoy

Sire: PCC Ruger **MGS:** PCC MH Rebel

LOT 98 PCC FSR Karson 2058N

Born: 4/10/25 **Description:** 100% Angus

Sire: PCC FSR Goal Line **MGSire:** PCC FSR Yoda

Base Price: $4000 **Reg #:** 21510992

	B. Wt.	Forage Test	
Ratio:	100%	114%	**Frame:** M/L
EPD:	-1.6	—	**Scrotal Circ:** 34

Overall Rating: 4- **Disposition:** 5- **Calving Ease:** 4

Fleshing: 4 **Thickness:** 4+ **Masculinity:** 4+ **Muscling:** 4-

Grass Efficiency: 4+ **Hair Coat:** 3+ **Fly Resistance:** 4+

Low Maintenance: 5 **Cow Age:** 10 **Udder Score:** 3.5

- Mat. 1/2 brother sold to Linda Smedra (NE) for $8200
- Extremely low maintenance — $EN EPD is in top 2%



PCC FSR Yoda

Sire: PCC Ruger **MGS:** MH Rambo

"All of the bulls we have purchased from you are still going strong. The oldest two are coming nine years old. I'm glad to be a repeat buyer that doesn't have to buy so repeatedly."

Eddie Abraham — Texas

LOT 99 PCC FSR Gauntlet 2033N

Born: 4/6/25 **Description:** 100% Angus

Sire: PCC FSR Goal Line **MGSire:** PCC FSR Thunder

Base Price: $4000 **Reg #:** 21510978

	B. Wt.	Forage Test	
Ratio:	94%	108%	**Frame:** S/M
EPD:	-2.0	—	**Scrotal Circ:** 32

Overall Rating: 4- **Disposition:** 4 **Calving Ease:** 3+

Fleshing: 4 **Thickness:** 4 **Masculinity:** 4- **Muscling:** 4-

Grass Efficiency: 4+ **Hair Coat:** 4- **Fly Resistance:** 4

Low Maintenance: 5 **Cow Age:** 13 **Udder Score:** 3.5

- 3+ calving ease — birth weight EPD is in the top 4%
- Cow Longevity — 13-year-old cow with a 3.5 udder

LOT 100 PCC DC Norman 5048N

Born: 5/4/25 **Description:** 100% 1A; Red Angus

Sire: PCC DC Jango **MGSire:** PCC WFF Braveheart

Base Price: $5000 **Reg #:** 5105519

	B. Wt.	Forage Test	
Ratio:	95%	86%	**Frame:** M
EPD:	-2.7	—	**Scrotal Circ:** 37

Overall Rating: 5+ **Disposition:** 5 **Calving Ease:** 4

Fleshing: 4 **Thickness:** 5 **Masculinity:** 5+ **Muscling:** 5

Grass Efficiency: 4 **Hair Coat:** 5 **Fly Resistance:** 4

Low Maintenance: 5 **Cow Age:** 6 **Udder Score:** 4

- 4-star calving ease — DNA score of 8.5 out of 10
- **RETAINED SEMEN INTEREST**



PCC WFF Braveheart

Sire: PCC REI Super Pud **MGS:** OH Thompson



PCC DC Jango

Sire: PCC ACT Decatur **MGS:** Redhill 132Y Ripper 69B

LOT 101 PCC DC Nathan 5051N

Born: 5/3/25 **Description:** 100% 1A; Red Angus

Sire: PCC DC Jango **MGSire:** PCC REI Super Pud

Base Price: $5000 **Reg #:** 5105441

	B. Wt.	Forage Test	
Ratio:	90%	104%	**Frame:** S/M
EPD:	-1.6	—	**Scrotal Circ:** 35

Overall Rating: 5 **Disposition:** 4 **Calving Ease:** 3+

Fleshing: 5- **Thickness:** 5+ **Masculinity:** 5 **Muscling:** 5

Grass Efficiency: 5 **Hair Coat:** 5 **Fly Resistance:** 5

Low Maintenance: 5 **Cow Age:** 9 **Udder Score:** 3

- Mat. 1/2 brother sold to Tony Hammer (CO) for $12,000
- **RETAINED SEMEN INTEREST**

LOT 102 PCC DC Nicola 5061N

Born: 5/5/25 **Description:** 100% 1A; Red Angus

Sire: PCC DC Jango **MGSire:** Calvo Nebula 30B

Base Price: $5000 **Reg #:** 5105605

	B. Wt.	Forage Test	
Ratio:	97%	86%	**Frame:** S/M
EPD:	-3.1	—	**Scrotal Circ:** 32

Overall Rating: 5 **Disposition:** 3 **Calving Ease:** 4

Fleshing: 4+ **Thickness:** 5- **Masculinity:** 5 **Muscling:** 5

Grass Efficiency: 4+ **Hair Coat:** 4+ **Fly Resistance:** 4-

Low Maintenance: 4 **Cow Age:** 4 **Udder Score:** 4.5

- 4-star calving ease — DNA score of 8 out of 10
- 5-star thickness, muscling, masculinity and overall rating

LOT 103 PCC DC Norway 5033N

Born: 4/29/25 **Description:** 100% 1A; Red Angus

Sire: PCC DC Jango **MGSire:** PCC OH Farmland

Base Price: $5000 **Reg #:** 5105735

	B. Wt.	Forage Test	
Ratio:	97%	94%	**Frame:** S
EPD:	-2.6	—	**Scrotal Circ:** 34

Overall Rating: 4+ **Disposition:** 4 **Calving Ease:** 4

Fleshing: 4+ **Thickness:** 4+ **Masculinity:** 5- **Muscling:** 4+

Grass Efficiency: 4+ **Hair Coat:** 5- **Fly Resistance:** 5

Low Maintenance: 5 **Cow Age:** 3 **Udder Score:** 4.5

- 4-star calving ease — DNA score of 7.5 out of 10
- Extremely low maintenance — Energy EPD in top 11%

LOT 104 PCC DC Nicolas 5079N

Born: 5/21/25 **Description:** 100% 1A; Red Angus

Sire: PCC OH Farmland **MGSire:** PCC DC Harvey

Base Price: $5000 **Reg #:** 5105463

	B. Wt.	Forage Test	
Ratio:	115%	89%	**Frame:** S/M
EPD:	-4.8	—	**Scrotal Circ:** 34

Overall Rating: 5 **Disposition:** 4 **Calving Ease:** 5

Fleshing: 4 **Thickness:** 5 **Masculinity:** 5 **Muscling:** 5-

Grass Efficiency: 4 **Hair Coat:** 4+ **Fly Resistance:** 4-

Low Maintenance: 5 **Cow Age:** 8 **Udder Score:** 4.5

- Guaranteed calving ease — DNA score of 9 out of 10
- **RETAINED SEMEN INTEREST**



PCC DC Harvey

Sire: PCC D-7 Hoodoo **MGS:** PCC Colorado High



PCC OH Farmland

Sire: PCC OH Blue Bonnet **MGS:** OH 028 2134Z

LOT 105 PCC DC Navy 5095N

Born: 5/26/25 **Description:** 100% 1A; Red Angus

Sire: PCC OH Farmland **MGSire:** PCC OH December Rain

Base Price: $5000 **Reg #:** 5105613

	B. Wt.	Forage Test	
Ratio:	92%	105%	**Frame:** S/M
EPD:	-2.6	—	**Scrotal Circ:** 32

Overall Rating: 5 **Disposition:** 5+ **Calving Ease:** 3+

Fleshing: 4 **Thickness:** 5 **Masculinity:** 5- **Muscling:** 5-

Grass Efficiency: 4+ **Hair Coat:** 5- **Fly Resistance:** 5

Low Maintenance: 4 **Cow Age:** 4 **Udder Score:** 4.5

- 5+ disposition — gentle as a dead hog!
- **RETAINED SEMEN INTEREST**

LOT 106 PCC DC Nemo 5025N

Born: 4/27/25 **Description:** 100% 1A; Red Angus

Sire: PCC CTM Gold Mine **MGSire:** PCC ACT Decatur

Base Price: $5000 **Reg #:** 5105547

	B. Wt.	Forage Test	
Ratio:	84%	111%	**Frame:** M
EPD:	-1.6	—	**Scrotal Circ:** 35

Overall Rating: 5+ **Disposition:** 5 **Calving Ease:** 3

Fleshing: 4+ **Thickness:** 5 **Masculinity:** 5 **Muscling:** 5-

Grass Efficiency: 5- **Hair Coat:** 3+ **Fly Resistance:** 4-

Low Maintenance: 5 **Cow Age:** 6 **Udder Score:** 3.5

- 3-star calving ease — DNA score of 7 out of 10
- **RETAINED SEMEN INTEREST**



PCC ACT Decatur

Sire: PCC D-7 Amazon **MGS:** PCC LLL Johnny Mizzou



PCC CTM Gold Mine

Sire: PCC REI Super Pud **MGS:** PCC Gold Standard

LOT 107 PCC DC Nelson 5020N

Born: 4/27/25 **Description:** 100% 1A; Red Angus

Sire: PCC CTM Gold Mine **MGSire:** PCC ACT Decatur

Base Price: $5000 **Reg #:** 5105633

	B. Wt.	Forage Test	
Ratio:	100%	107%	**Frame:** S/M
EPD:	-3.6	—	**Scrotal Circ:** 36

Overall Rating: 4+ **Disposition:** 5- **Calving Ease:** 4

Fleshing: 4 **Thickness:** 5- **Masculinity:** 4+ **Muscling:** 4+

Grass Efficiency: 5- **Hair Coat:** 4 **Fly Resistance:** 4-

Low Maintenance: 5 **Cow Age:** 4 **Udder Score:** 4.5

- Mat. 1/2 brother sold to John Spiker (WV) for $14,000
- **RETAINED SEMEN INTEREST**

LOT 108 PCC DC Nixon 5059N

Born: 5/4/25 **Description:** 100% 1A; Red Angus

Sire: PCC CTM Gold Mine **MGSire:** PCC OH Care Free

Base Price: $5000 **Reg #:** 5105499

	B. Wt.	Forage Test	
Ratio:	95%	78%	**Frame:** S/M
EPD:	-4.7	—	**Scrotal Circ:** 33

Overall Rating: 5- **Disposition:** 5- **Calving Ease:** 4+

Fleshing: 4+ **Thickness:** 4+ **Masculinity:** 5 **Muscling:** 4+

Grass Efficiency: 4- **Hair Coat:** 5 **Fly Resistance:** 4+

Low Maintenance: 5 **Cow Age:** 7 **Udder Score:** 3.5

- Small spot in right eye — guaranteed not to be a problem
- **RETAINED SEMEN INTEREST**

LOT 109 PCC DC New Mexico 5027N

Born: 4/28/25 **Description:** 100% 1A; Red Angus

Sire: PCC CTM Gold Mine **MGSire:** PCC OH Chevy

Base Price: $5000 **Reg #:** 5105553

	B. Wt.	Forage Test	
Ratio:	107%	122%	**Frame:** M/L
EPD:	-4.3	—	**Scrotal Circ:** 36

Overall Rating: 4+ **Disposition:** 3+ **Calving Ease:** 4

Fleshing: 5 **Thickness:** 5- **Masculinity:** 4+ **Muscling:** 4+

Grass Efficiency: 4+ **Hair Coat:** 5- **Fly Resistance:** 4

Low Maintenance: 5 **Cow Age:** 5 **Udder Score:** 3.5

- 4-star calving ease — calving ease EPD is in top 10%
- Small spot in right eye — guaranteed not to be a problem

LOT 110 PCC BSR Nash 4933N

Born: 4/14/25 **Description:** 100% 1A; Red Angus

Sire: PCC P-L Dura-Bull **MGSire:** PCC Johnny Angel

Base Price: $5000 **Reg #:** 5100369

	B. Wt.	Forage Test	
Ratio:	112%	97%	**Frame:** S/M
EPD:	-6.3	—	**Scrotal Circ:** 37

Overall Rating: 5 **Disposition:** 4+ **Calving Ease:** 5

Fleshing: 5 **Thickness:** 5 **Masculinity:** 5 **Muscling:** 5-

Grass Efficiency: 5 **Hair Coat:** 4+ **Fly Resistance:** 4+

Low Maintenance: 5 **Cow Age:** 10 **Udder Score:** 2

- Guaranteed calving ease — DNA score of 9.5 out of 10
- **RETAINED SEMEN INTEREST**



PCC Johnny Angel

Sire: PCC Johnny B Good **MGS:** PCC Cinco de Mayo

LOT 111 PCC BSR Napoleon 4937N

Born: 5/7/25 **Description:** 100% 1A; Red Angus

Sire: PCC P-L Dura-Bull **MGSire:** PCC DC Cliff

Base Price: $5000 **Reg #:** 5100443

	B. Wt.	Forage Test	
Ratio:	90%	97%	**Frame:** M
EPD:	-5.3	—	**Scrotal Circ:** 34

Overall Rating: 5- **Disposition:** 5 **Calving Ease:** 5

Fleshing: 5- **Thickness:** 5- **Masculinity:** 5- **Muscling:** 4

Grass Efficiency: 4+ **Hair Coat:** 4+ **Fly Resistance:** 5-

Low Maintenance: 5 **Cow Age:** 8 **Udder Score:** 4

- Mat. 1/2 brother sold to Cory Weatherred (KS) for $20,500
- **RETAINED SEMEN INTEREST**



PCC DC Cliff

Sire: PCC DC Harvey **MGS:** PCC Hanky Panky



PCC P-L Dura-Bull

Sire: PCC P-L Durango **MGS:** PCC Sneaky Pete

LOT 112 PCC BSR Night Watch 4938N

Born: 5/7/25 **Description:** 100% 1A; Red Angus

Sire: PCC P-L Dura-Bull **MGSire:** PCC Model T

Base Price: $5000 **Reg #:** 5100351

	B. Wt.	Forage Test	
Ratio:	106%	93%	**Frame:** S/M
EPD:	-5.7	—	**Scrotal Circ:** 33

Overall Rating: 4+ **Disposition:** 3 **Calving Ease:** 5

Fleshing: 4 **Thickness:** 4+ **Masculinity:** 5- **Muscling:** 4

Grass Efficiency: 4 **Hair Coat:** 4 **Fly Resistance:** 5-

Low Maintenance: 5 **Cow Age:** 3 **Udder Score:** 5

- Guaranteed calving ease — birth weight EPD in top 4%
- Extremely low maintenance — Energy EPD in top 5%

LOT 113 PCC BSR Nemo 4936N

Born: 5/4/25 **Description:** High% 1B; Red Angus

Sire: PCC P-L Dura-Bull **MGSire:** PCC ICE Colorado Magua

Base Price: $4000 **Reg #:** 5100457

	B. Wt.	Forage Test	
Ratio:	90%	107%	**Frame:** M
EPD:	-4.2	—	**Scrotal Circ:** 35

Overall Rating: 4 **Disposition:** 4 **Calving Ease:** 4

Fleshing: 5 **Thickness:** 4 **Masculinity:** 4 **Muscling:** 4

Grass Efficiency: 4 **Hair Coat:** 4+ **Fly Resistance:** 5

Low Maintenance: 5 **Cow Age:** 6 **Udder Score:** 4

- Mat. 1/2 brother sold to Dan Carnine (NE) for $9700
- Outstanding ultrasound data for marbling and tenderness



PCC ICE Colorado Magua

Sire: MH Magua **MGS:** PCC Colorado Hobo



LOT 114 PCC DC Normandy 5032N

Born: 4/29/25 **Description:** 100% 1A; Red Angus
Sire: PCC Jamal **MGSire:** PCC OH Farmland
Base Price: $5000 **Reg #:** 5105743

	B. Wt.	Forage Test	
Ratio:	95%	101%	**Frame:** S/M
EPD:	-0.7	—	**Scrotal Circ:** 31

Overall Rating: 5+ **Disposition:** 5 **Calving Ease:** 3+
Fleshing: 5 **Thickness:** 5+ **Masculinity:** 5+ **Muscling:** 5-
Grass Efficiency: 4+ **Hair Coat:** 4 **Fly Resistance:** 3+
Low Maintenance: 5 **Cow Age:** 3 **Udder Score:** 4.5

- 3+ calving ease — DNA score of 7 out of 10
- **RETAINED SEMEN INTEREST**

LOT 115 PCC DC Nelsen 5071N

Born: 5/7/25 **Description:** 100% 1A; Red Angus
Sire: PCC Jamal **MGSire:** PCC OH Care Free
Base Price: $5000 **Reg #:** 5105569

	B. Wt.	Forage Test	
Ratio:	90%	84%	**Frame:** S
EPD:	-1.2	—	**Scrotal Circ:** 30

Overall Rating: 4+ **Disposition:** 4- **Calving Ease:** 3
Fleshing: 4 **Thickness:** 4+ **Masculinity:** 4+ **Muscling:** 4+
Grass Efficiency: 4+ **Hair Coat:** 5 **Fly Resistance:** 5
Low Maintenance: 5 **Cow Age:** 5 **Udder Score:** 4.5

- Outstanding ultrasound data for marbling and tenderness
- Combines a 5-star hair coat with 5-star fly resistance



PCC OH Care Free

Sire: PCC Kaycee Hobo **MGS:** BTF 037 M178

LOT 116 PCC DC Nick 5037N

Born: 4/30/25 **Description:** 100% 1A; Red Angus
Sire: PCC Jamal **MGSire:** PCC ACT Decatur
Base Price: $4000 **Reg #:** 5105689

	B. Wt.	Forage Test	
Ratio:	102%	91%	**Frame:** S/M
EPD:	-1.1	—	**Scrotal Circ:** 32

Overall Rating: 4 **Disposition:** 3 **Calving Ease:** 4
Fleshing: 4+ **Thickness:** 4+ **Masculinity:** 4+ **Muscling:** 4
Grass Efficiency: 4- **Hair Coat:** 4- **Fly Resistance:** 4+
Low Maintenance: 5 **Cow Age:** 3 **Udder Score:** 5

- 4-star calving ease — DNA score of 7.5 out of 10
- Extremely low maintenance — Energy EPD in top 12%

LOT 117 PCC T&T Noah 5426N

Born: 4/2/25 **Description:** High% 1B; Red Angus (Scurred)
Sire: PCC Festus **MGSire:** PCC DC Freedom
Base Price: $5000 **Reg #:** 5098695

	B. Wt.	Forage Test	
Ratio:	105%	101%	**Frame:** S/M
EPD:	-4.5	—	**Scrotal Circ:** 35

Overall: 5 **Disposition:** 4+ **Calving Ease:** 4 **PAP:** 37
Fleshing: 4+ **Thickness:** 5 **Masculinity:** 5- **Muscling:** 5
Grass Efficiency: 5 **Hair Coat:** 4 **Fly Resistance:** 5
Low Maintenance: 5 **Cow Age:** 3 **Udder Score:** 5

- 4-star calving ease — birth weight EPD is in top 11%
- Extremely low maintenance — Energy EPD in top 3%



PCC Festus

Sire: PCC REI Super Pud **MGS:** PCC Good As Gold

LOT 118 PCC T&T Nexus 5438N

Born: 4/5/25 **Description:** High% 1B; Red Angus

Sire: PCC Festus **MGSire:** PCC DC Freedom

Base Price: $4000 **Reg #:** 5098709

	B. Wt.	Forage Test	High Elevation
Ratio:	108%	101%	**Frame:** M
EPD:	-4.3	—	**Scrotal Circ:** 37

Overall: 4 **Disposition:** 4+ **Calving Ease:** 4 **PAP:** 35

Fleshing: 4 **Thickness:** 4 **Masculinity:** 4 **Muscling:** 4-

Grass Efficiency: 4 **Hair Coat: 4** **Fly Resistance:** 4+

Low Maintenance: 5 **Cow Age: 3** **Udder Score:** 5

- 4-star calving ease — birth weight EPD is in top 13%
- Extremely low maintenance — Energy EPD in top 4%

LOT 119 PCC T&T Natrona 5489N

Born: 4/22/25 **Description:** High% 1B; Red Angus

Sire: PCC Festus **MGSire:** PCC DC Freedom

Base Price: $4000 **Reg #:** 5098745

	B. Wt.	Forage Test	High Elevation
Ratio:	127%	97%	**Frame:** S/M
EPD:	-6.1	—	**Scrotal Circ:** 33

Overall: 4- **Disposition:** 3- **Calving Ease:** 5 **PAP:** 41

Fleshing: 4 **Thickness:** 4- **Masculinity:** 4 **Muscling:** 4-

Grass Efficiency: 4+ **Hair Coat: 3+** **Fly Resistance:** 4+

Low Maintenance: 5 **Cow Age: 4** **Udder Score:** 5

- Guaranteed calving ease — DNA score of 9.5 out of 10
- Extremely low maintenance — Energy EPD in top 4%



PCC DC Freedom

Sire: PCC WFF Braveheart **MGS:** PCC Johnny B Good

"We're a few days from finishing our calving season. Our PCC bull covered all of our heifers and they have calved without any problems."

Chuck Schmidt — Texas

LOT 120 PCC T&T Nirvana 5458N

Born: 4/10/25 **Description:** 100% 1A; Red Angus

Sire: PCC Festus **MGSire:** RF Center Stage 2069

Base Price: $5000 **Reg #:** 5098723

	B. Wt.	Forage Test	High Elevation
Ratio:	90%	107%	**Frame:** M/L
EPD:	-2.0	—	**Scrotal Circ:** 35

Overall: 4+ **Disposition:** 4+ **Calving Ease:** 4 **PAP:** 35

Fleshing: 5- **Thickness:** 4+ **Masculinity:** 4+ **Muscling:** 4+

Grass Efficiency: 4- **Hair Coat: 5** **Fly Resistance:** 5

Low Maintenance: 5 **Cow Age: 4** **Udder Score:** 5

- Combines a 5-star hair coat with 5-star fly resistance
- **RETAINED SEMEN INTEREST**

LOT 121 PCC T&T Nicholas 5453N

Born: 4/9/25 **Description:** 100% 1A; Red Angus

Sire: PCC Festus **MGSire:** Red Hill B571 Julian 84S

Base Price: $5000 **Reg #:** 5098719

High Elevation

	B. Wt.	Forage Test	
Ratio:	100%	96%	**Frame:** S/M
EPD:	-3.4	—	**Scrotal Circ:** 33

Overall: 4+ **Disposition:** 4 **Calving Ease:** 3+ **PAP:** 35

Fleshing: 4 **Thickness:** 4+ **Masculinity:** 4+ **Muscling:** 4

Grass Efficiency: 4+ **Hair Coat:** 4+ **Fly Resistance:** 4+

Low Maintenance: 5 **Cow Age:** 11 **Udder Score:** 3.5

- 3+ calving ease — birth weight EPD is in the top 24%
- Cow Longevity — 11-year-old cow with a 3.5 udder



Red Hill B571 Julian 84S

Sire: Beckton Julian GG B571 **MGS:** Beckton Champ R3 H338

LOT 122 PCC R2R Nelson 4683N

Born: 4/10/25 **Description:** 100% 1A; Red Angus

Sire: PCC BSR Kemosabe **MGSire:** PCC REI Adroit

Base Price: $5000 **Reg #:** 5115091

	B. Wt.	Forage Test	
Ratio:	101%	100%	**Frame:** S/M
EPD:	-4.9	—	**Scrotal Circ:** 33

Overall Rating: 4+ **Disposition:** 5 **Calving Ease:** 5

Fleshing: 4+ **Thickness:** 5 **Masculinity:** 4+ **Muscling:** 4

Grass Efficiency: 5 **Hair Coat:** 4 **Fly Resistance:** 4

Low Maintenance: 5 **Cow Age:** 8 **Udder Score:** 4

- Four mat. 1/2 brothers sold for an average of $8125
- **RETAINED SEMEN INTEREST**

LOT 123 PCC BSR Nolan 4922N

Born: 4/5/25 **Description:** 100% 1A; Red Angus

Sire: PCC BSR Kemosabe **MGSire:** PCC ACT Extraordinary

Base Price: $5000 **Reg #:** 5100385

	B. Wt.	Forage Test	
Ratio:	83%	112%	**Frame:** M
EPD:	-2.4	—	**Scrotal Circ:** 30

Overall Rating: 5- **Disposition:** 4 **Calving Ease:** 3+

Fleshing: 4 **Thickness:** 5 **Masculinity:** 4+ **Muscling:** 5

Grass Efficiency: 4 **Hair Coat:** 5- **Fly Resistance:** 5

Low Maintenance: 5 **Cow Age:** 2 **Udder Score:** 5

- 3+ calving ease — DNA score of 7 out of 10
- Combines a 5-star hair coat with 5-star fly resistance

"Thank you for your newsletter. I understand and appreciate the need for cattle that can make it on a limited amount of forage. But, most of all I enjoy your comments about Jesus."

Billy J. Crow — Oklahoma

LOT 124 PCC BSR Nelson 4923N

Born: 4/18/25 **Description:** 100% 1A; Red Angus

Sire: PCC BSR Kemosabe **MGSire:** PCC P-L Herman

Base Price: $5000 **Reg #:** 5100391

	B. Wt.	Forage Test	
Ratio:	107%	91%	**Frame:** S/M
EPD:	-5.9	—	**Scrotal Circ:** 31

Overall Rating: 4+ **Disposition:** 5 **Calving Ease:** 5

Fleshing: 4 **Thickness:** 4+ **Masculinity:** 5- **Muscling:** 4

Grass Efficiency: 4 **Hair Coat:** 5 **Fly Resistance:** 4

Low Maintenance: 5 **Cow Age:** 2 **Udder Score:** 5

- Guaranteed calving ease — birth weight EPD in top 4%
- **RETAINED SEMEN INTEREST**

LOT 125 PCC R2R Nolan 4681N

Born: 4/2/25 **Description:** 100% 1A; Red Angus

Sire: PCC BSR Kemosabe **MGSire:** PCC BSR Hiawatha

Base Price: $4000 **Reg #:** 5115087

	B. Wt.	Forage Test	
Ratio:	102%	100%	**Frame:** M
EPD:	-6.3	—	**Scrotal Circ:** 33

Overall Rating: 4 **Disposition:** 4- **Calving Ease:** 5

Fleshing: 4 **Thickness:** 4+ **Masculinity:** 4 **Muscling:** 4

Grass Efficiency: 4- **Hair Coat:** 4 **Fly Resistance:** 5-

Low Maintenance: 5 **Cow Age:** 2 **Udder Score:** 5

- Guaranteed calving ease — DNA score of 9 out of 10
- Extremely low maintenance — Energy EPD in top 13%



PCC BSR Hiawatha

Sire: PCC WFF Braveheart **MGS:** PCC LLL Weston

LOT 126 PCC FSR Hotshot 4425N

Born: 5/13/25 **Description:** High% 1B; Red Angus

Sire: PCC BSR Kemosabe **MGSire:** PCC DC Evian

Base Price: $4000 **Reg #:** 5177541

	B. Wt.	Forage Test	
Ratio:	89%	100%	**Frame:** S/M
EPD:	-4.6	—	**Scrotal Circ:** 33

Overall Rating: 4 **Disposition:** 5 **Calving Ease:** 4+

Fleshing: 4 **Thickness:** 4 **Masculinity:** 4 **Muscling:** 4

Grass Efficiency: 4- **Hair Coat:** 5- **Fly Resistance:** 5-

Low Maintenance: 5 **Cow Age:** 2 **Udder Score:** 5

- 4+ calving ease — DNA score of 8.5 out of 10
- Combines a 5-star hair coat with 5-star fly resistance



PCC DC Evian

Sire: PCC DC Harvey **MGS:** PCC High Plains

LOT 127 PCC P-L Nifty 7902N

Born: 4/30/25 **Description:** High% Unregistered Red Angus

Sire: PCC DC Honor **MGSire:** PCC P-L Dayton

Base Price: $5000

	B. Wt.	Forage Test	
Ratio:	82%	107%	**Frame:** M/L
EPD:	N/A	—	**Scrotal Circ:** 39

Overall Rating: 5 **Disposition:** 5- **Calving Ease:** 3

Fleshing: 4 **Thickness:** 5- **Masculinity:** 5 **Muscling:** 5

Grass Efficiency: 5- **Hair Coat:** 4- **Fly Resistance:** 4-

Low Maintenance: 4 **Cow Age:** 4 **Udder Score:** 5

- 5-star ratings for disposition, grass efficiency, thickness, masculinity, muscling and overall



PCC P-L Dayton

Sire: Bruns Colorado High **MGS:** D&D Platinum 24Z

LOT 128 PCC P-L Nucla 5700N

Born: 4/29/25 **Description:** High% Unregistered Red Angus

Sire: PCC DC Honor **MGSire:** PCC P-L Dayton

Base Price: $5000

	B. Wt.	Forage Test	
Ratio:	112%	107%	**Frame:** M
EPD:	N/A	—	**Scrotal Circ:** 34

Overall Rating: 5- **Disposition:** 4- **Calving Ease:** 5

Fleshing: 4+ **Thickness:** 5 **Masculinity:** 4+ **Muscling:** 5

Grass Efficiency: 4+ **Hair Coat:** 4+ **Fly Resistance:** 4

Low Maintenance: 4 **Cow Age:** 4 **Udder Score:** 5

- Guaranteed calving ease — DNA score of 8.5 out of 10 — along with a birth weight ratio of 112%

"The bull I purchased sight-unseen really looks great — just as you told me he would. He has thickness and fleshing ability, as well as a great disposition."

Joe Morris — California



PCC CTM Kody

Sire: PCC CTM Gold Mine **MGS:** Red Edie Creek Easy

LOT 129 PCC P-L Now 5703N

Born: 4/25/25 **Description:** High% Unregistered Red Angus

Sire: PCC CTM Kody **MGSire:** PCC P-L Dayton

Base Price: $5000

	B. Wt.	Forage Test	
Ratio:	115%	94%	**Frame:** S/M
EPD:	N/A	—	**Scrotal Circ:** 36

Overall Rating: 4+ **Disposition:** 4+ **Calving Ease:** 5

Fleshing: 4+ **Thickness:** 4+ **Masculinity:** 5- **Muscling:** 4+

Grass Efficiency: 4+ **Hair Coat:** 4+ **Fly Resistance:** 4+

Low Maintenance: 4 **Cow Age:** 2 **Udder Score:** 5

- Guaranteed calving ease — DNA score of 8.5 out of 10
- Combines a 4+ hair coat with 4+ fly resistance

LOT 130 PCC BSR Newsmaker 4925N

Born: 4/24/25 **Description:** 100% 1A; Red Angus

Sire: PCC CTM Gold Rush **MGSire:** PCC DC Meatball

Base Price: $5000 **Reg #:** 5100419

	B. Wt.	Forage Test	
Ratio:	116%	98%	**Frame:** S/M
EPD:	-5.6	—	**Scrotal Circ:** 33

Overall Rating: 4+ **Disposition:** 5- **Calving Ease:** 5

Fleshing: 4 **Thickness:** 5- **Masculinity:** 4+ **Muscling:** 4

Grass Efficiency: 4 **Hair Coat:** 4 **Fly Resistance:** 5

Low Maintenance: 5 **Cow Age:** 10 **Udder Score:** 3.5

- Guaranteed calving ease — birth weight EPD in top 5%
- **RETAINED SEMEN INTEREST**



PCC DC Meatball

Sire: OCC Kissimmee **MGS:** Beckton Vegas C518

LOT 131 PCC BSR Namesake 4926N

Born: 5/7/25 **Description:** 100% 1A; Red Angus

Sire: PCC CTM Gold Rush **MGSire:** PCC OH Gordo

Base Price: $4000 **Reg #:** 5100355

	B. Wt.	Forage Test	
Ratio:	108%	95%	**Frame:** M
EPD:	-6.2	—	**Scrotal Circ:** 34

Overall Rating: 4 **Disposition:** 5 **Calving Ease:** 5

Fleshing: 4 **Thickness:** 4+ **Masculinity:** 4+ **Muscling:** 4-

Grass Efficiency: 4- **Hair Coat:** 5- **Fly Resistance:** 4

Low Maintenance: 5 **Cow Age:** 3 **Udder Score:** 3

- Guaranteed calving ease — birth weight EPD in top 3%
- Outstanding ultrasound data for marbling and tenderness



PCC Colorado High

Sire: PCC Colorado Hobo **MGS:** Quahada Chf 725

LOT 132 PCC BSR Norman 4924N

Born: 4/2/25 **Description:** High% 1B; Red Angus

Sire: PCC CTM Gold Rush **MGSire:** OH Cash Crop 258Z

Base Price: $4000 **Reg #:** 5100425

	B. Wt.	Forage Test	
Ratio:	92%	106%	**Frame:** M/L
EPD:	-2.3	—	**Scrotal Circ:** 35

Overall Rating: 4 **Disposition:** 5- **Calving Ease:** 4

Fleshing: 4 **Thickness:** 5- **Masculinity:** 5- **Muscling:** 4+

Grass Efficiency: 4+ **Hair Coat:** 4 **Fly Resistance:** 3

Low Maintenance: 5 **Cow Age:** 9 **Udder Score:** 4

- Mat. 1/2 brother sold to Brad Young (NE) for $11,000
- 4-star calving ease — DNA score of 7.5 out of 10

LOT 133 PCC DC Next Gen 5038N

Born: 5/5/25 **Description:** 100% 1A; Red Angus

Sire: PCC Colorado High **MGSire:** PCC ACT Decatur

Base Price: $5000 **Reg #:** 5105693

	B. Wt.	Forage Test	
Ratio:	100%	100%	**Frame:** M
EPD:	-3.1	—	**Scrotal Circ:** 36

Overall Rating: 4+ **Disposition:** 3 **Calving Ease:** 4+

Fleshing: 4+ **Thickness:** 4+ **Masculinity:** 5 **Muscling:** 4+

Grass Efficiency: 4 **Hair Coat:** 5- **Fly Resistance:** 5

Low Maintenance: 5 **Cow Age:** 3 **Udder Score:** 4.5

- Combines a 5-star hair coat with 5-star fly resistance
- **RETAINED SEMEN INTEREST**

LOT 134 PCC Romeo 4000N

Born: 5/10/25 **Description:** 100% 1A; Red Angus

Sire: PCC BSR Lookout **MGSire:** PCC D-7 Forte

Base Price: $4000 **Reg #:** 5212601

	B. Wt.	Forage Test	
Ratio:	100%	100%	**Frame:** S/M
EPD:	-6.2	—	**Scrotal Circ:** 34

Overall Rating: 4 **Disposition:** 4- **Calving Ease:** 5

Fleshing: 4 **Thickness:** 4 **Masculinity:** 4 **Muscling:** 4-

Grass Efficiency: 4 **Hair Coat:** 4 **Fly Resistance:** 4+

Low Maintenance: 5 **Cow Age:** 2 **Udder Score:** 5

- Guaranteed calving ease — birth weight EPD in top 3%
- Extremely low maintenance — Energy EPD in top 13%

LOT 135 PCC Skipper 4015N

Born: 5/18/25 **Description:** High% Unregistered Red Angus

Sire: PCC BSR Lookout **MGSire:** PCC D-7 Forte

Base Price: $4000

	B. Wt.	Forage Test	
Ratio:	103%	103%	**Frame:** S/M
EPD:	N/A	—	**Scrotal Circ:** 33

Overall Rating: 4 **Disposition:** 4 **Calving Ease:** 5

Fleshing: 4 **Thickness:** 4+ **Masculinity:** 4 **Muscling:** 4

Grass Efficiency: 4 **Hair Coat:** 4+ **Fly Resistance:** 3+

Low Maintenance: 4 **Cow Age:** 2 **Udder Score:** 5

- Guaranteed calving ease — DNA score of 10 out of 10

LOT 136 PCC Handyman 4013N

Born: 5/11/25 **Description:** 100% 1A; Red Angus

Sire: PCC BSR Lookout **MGSire:** PCC D-7 Forte

Base Price: $4000 **Reg #:** 5212591

	B. Wt.	Forage Test	
Ratio:	95%	106%	**Frame:** M
EPD:	-5.2	—	**Scrotal Circ:** 37

Overall Rating: 4 **Disposition:** 3 **Calving Ease:** 4+

Fleshing: 4+ **Thickness:** 4+ **Masculinity:** 4 **Muscling:** 4

Grass Efficiency: 4+ **Hair Coat:** 4+ **Fly Resistance:** 5-

Low Maintenance: 5 **Cow Age:** 2 **Udder Score:** 5

- 4+ fleshing ability — with extreme marbling
- Slightly cloudy right eye — guaranteed no problem

LOT 137 PCC Giligan 4016N

Born: 5/29/25 **Description:** 100% 1A; Red Angus

Sire: PCC BSR Lookout **MGSire:** PCC D-7 Forte

Base Price: $4000 **Reg #:** 5212595

	B. Wt.	Forage Test	
Ratio:	103%	98%	**Frame:** S/M
EPD:	-6.1	—	**Scrotal Circ:** 37

Overall Rating: 4 **Disposition:** 4- **Calving Ease:** 5

Fleshing: 4+ **Thickness:** 4 **Masculinity:** 4 **Muscling:** 4

Grass Efficiency: 3+ **Hair Coat:** 4+ **Fly Resistance:** 5

Low Maintenance: 5 **Cow Age:** 2 **Udder Score:** 5

- Guaranteed calving ease — birth weight EPD in top 3%
- Combines a 4+ hair coat with 5-star fly resistance

LOT 138 PCC Outsider 4010N

Born: 5/8/25 **Description:** 100% 1A; Red Angus

Sire: PCC BSR Lookout **MGSire:** PCC D-7 Forte

Base Price: $4000 **Reg #:** 5212587

	B. Wt.	Forage Test	
Ratio:	103%	107%	**Frame:** M
EPD:	-6.5	—	**Scrotal Circ:** 37

Overall Rating: 4- **Disposition:** 4- **Calving Ease:** 5

Fleshing: 5- **Thickness:** 4 **Masculinity:** 4- **Muscling:** 3+

Grass Efficiency: 4- **Hair Coat:** 4+ **Fly Resistance:** 4+

Low Maintenance: 5 **Cow Age:** 2 **Udder Score:** 5

- Guaranteed calving ease — birth weight EPD in top 2%
- 5-star fleshing ability — with extreme marbling

LOT 139 PCC Nitro 4011N

Born: 5/9/25 **Description:** 100% 1A; Red Angus

Sire: PCC BSR Lookout **MGSire:** PCC D-7 Forte

Base Price: $4000 **Reg #:** 5212593

	B. Wt.	Forage Test	
Ratio:	95%	93%	**Frame:** S/M
EPD:	-5.9	—	**Scrotal Circ:** 35

Overall Rating: 4- **Disposition:** 3+ **Calving Ease:** 4+

Fleshing: 4 **Thickness:** 4- **Masculinity:** 4- **Muscling:** 4

Grass Efficiency: 4- **Hair Coat:** 5- **Fly Resistance:** 5-

Low Maintenance: 5 **Cow Age:** 2 **Udder Score:** 5

- 4+ calving ease — birth weight EPD is in the top 4%
- Outstanding ultrasound data for marbling and tenderness



PCC D-7 Forte

Sire: PCC OH Care Free **MGS:** SGG F60 Red Magua

LOT 140 PCC DC Newt 5062N

Born: 5/5/25 **Description:** 100% 1A; Red Angus

Sire: PCC D-7 Forte **MGSire:** PCC ACT Decatur

Base Price: $5000 **Reg #:** 5105549

	B. Wt.	Forage Test	
Ratio:	100%	98%	**Frame:** S/M
EPD:	-4.5	—	**Scrotal Circ:** 33

Overall Rating: 4+ **Disposition:** 3+ **Calving Ease:** 4+

Fleshing: 4 **Thickness:** 4+ **Masculinity:** 4+ **Muscling:** 4+

Grass Efficiency: 4 **Hair Coat:** 5 **Fly Resistance:** 5-

Low Maintenance: 5 **Cow Age:** 6 **Udder Score:** 4

- Combines a 5-star hair coat with 5-star fly resistance
- Small lump on right jaw — guaranteed no problem

LOT 141 PCC Norfolk 4133N

Born: 5/9/25 **Description:** 100% 1A; Red Angus

Sire: PCC D-7 Forte **MGSire:** PCC D-7 Dude

Base Price: $4000 **Reg #:** 5212561

	B. Wt.	Forage Test	
Ratio:	98%	104%	**Frame:** S/M
EPD:	-3.3	—	**Scrotal Circ:** 33

Overall Rating: 4- **Disposition:** 4 **Calving Ease:** 4+

Fleshing: 4 **Thickness:** 4 **Masculinity:** 4- **Muscling:** 4-

Grass Efficiency: 4 **Hair Coat:** 4+ **Fly Resistance:** 4

Low Maintenance: 5 **Cow Age:** 5 **Udder Score:** 4

- 4+ calving ease — DNA score of 8.5 out of 10
- Slightly cloudy right eye — guaranteed no problem



PCC D-7 Dude

Sire: PCC LLL Johnny Mizzou **MGS:** Beckton Warrior C C355

LOT 142 PCC Newbie 4134N

Born: 5/9/25 **Description:** 100% 1A; Red Angus

Sire: PCC D-7 Forte **MGSire:** PCC DC High Plains Drifter

Base Price: $3000 **Reg #:** 5212547

	B. Wt.	Forage Test	
Ratio:	94%	104%	**Frame:** S/M
EPD:	-2.0	—	**Scrotal Circ:** 32

Overall Rating: 3+ **Disposition:** 4 **Calving Ease:** 3+

Fleshing: 4+ **Thickness:** 4- **Masculinity:** 4- **Muscling:** 3+

Grass Efficiency: 4- **Hair Coat:** 4+ **Fly Resistance:** 4+

Low Maintenance: 5 **Cow Age:** 6 **Udder Score:** 4.5

- Full brother sold to Kevin Hoshor (NE) for $9500
- Combines a 4+ hair coat with 4+ fly resistance



Colorado Sale Day

LOT 143 PCC DC Nebula 5371N

Born: 5/13/25 **Description:** 100% 1A; Red Angus

Sire: PCC BSR Kaden **MGSire:** PCC CTM Gold Mine

Base Price: $5000 **Reg #:** 5105751

	B. Wt.	Forage Test	
Ratio:	92%	103%	**Frame:** S/M
EPD:	-3.1	—	**Scrotal Circ:** 32

Overall Rating: 4+ **Disposition:** 4+ **Calving Ease:** 4

Fleshing: 4 **Thickness:** 4 **Masculinity:** 4+ **Muscling:** 5

Grass Efficiency: 4- **Hair Coat:** 4 **Fly Resistance:** 4-

Low Maintenance: 5 **Cow Age:** 2 **Udder Score:** 5

- 4-star calving ease — calving ease EPD is in top 11%
- Extremely low maintenance — Energy EPD in top 14%

LOT 144 PCC DC Night Rider 5078N

Born: 5/21/25 **Description:** 100% Unregistered Red Angus

Sire: PCC BSR Kaden **MGSire:** PCC ACT Decatur

Base Price: $4000

	B. Wt.	Forage Test	
Ratio:	118%	90%	**Frame:** S
EPD:	N/A	—	**Scrotal Circ:** 36

Overall Rating: 4- **Disposition:** 5- **Calving Ease:** 5

Fleshing: 4+ **Thickness:** 4 **Masculinity:** 4 **Muscling:** 4

Grass Efficiency: 4 **Hair Coat:** 4 **Fly Resistance:** 5-

Low Maintenance: 4 **Cow Age:** 2 **Udder Score:** 5

- Guaranteed calving ease — DNA score of 9.5 out of 10
- Outstanding ultrasound data for marbling and tenderness

LOT 145 PCC DC Nicodemus 5063N

Born: 5/5/25 **Description:** 100% 1A; Red Angus

Sire: PCC CTM Gold Mine **MGSire:** PCC OH Fernando

Base Price: $4000 **Reg #:** 5105679

	B. Wt.	Forage Test	
Ratio:	98%	109%	**Frame:** M
EPD:	-3.9	—	**Scrotal Circ:** 34

Overall Rating: 4 **Disposition:** 5- **Calving Ease:** 4+

Fleshing: 4 **Thickness:** 4+ **Masculinity:** 4+ **Muscling:** 4+

Grass Efficiency: 4 **Hair Coat:** 5 **Fly Resistance:** 4+

Low Maintenance: 5 **Cow Age:** 3 **Udder Score:** 5

- 4+ calving ease — DNA score of 8 out of 10
- Small spot in right eye — guaranteed not to be a problem



PCC OH Fernando

Sire: OH Calvo Kissimmee **MGS:** Buf Crk Nice 'N Easy

LOT 146 PCC T&T Newton 5450N

Born: 4/8/25 **Description:** High% 1B; Red Angus

Sire: PCC DC Freedom **MGSire:** PCC T&T Fullback

Base Price: $4000 **Reg #:** 5098715

High Elevation

	B. Wt.	Forage Test	
Ratio:	112%	100%	**Frame:** M
EPD:	-4.8	—	**Scrotal Circ:** 34

Overall: 4- **Disposition:** 4 **Calving Ease:** 5 **PAP:** 36

Fleshing: 4 **Thickness:** 4 **Masculinity:** 4 **Muscling:** 3+

Grass Efficiency: 4- **Hair Coat:** 4- **Fly Resistance:** 4-

Low Maintenance: 5 **Cow Age:** 3 **Udder Score:** 5

- Guaranteed calving ease — calving ease EPD in top 5%
- Extremely low maintenance — Energy EPD in top 13%

LOT 147 PCC T&T Nehemiah 5485N

Born: 4/20/25 **Description:** High% 1B; Red Angus

Sire: PCC T&T Legacy **MGSire:** PCC DC Freedom

Base Price: $4000 **Reg #:** 5098741

High Elevation

	B. Wt.	Forage Test	
Ratio:	112%	107%	**Frame:** M
EPD:	-5.5	—	**Scrotal Circ:** 34

Overall: 4 **Disposition:** 4+ **Calving Ease:** 5 **PAP:** 34

Fleshing: 4+ **Thickness:** 4 **Masculinity:** 4+ **Muscling:** 4-

Grass Efficiency: 4+ **Hair Coat:** 4- **Fly Resistance:** 5

Low Maintenance: 5 **Cow Age:** 4 **Udder Score:** 4.5

- Guaranteed calving ease — DNA score of 9 out of 10
- Extremely low maintenance — Energy EPD in top 12%

LOT 148 PCC BSR Nitty Gritty 4903N

Born: 4/8/25 **Description:** 100% 1A; Red Angus

Sire: ICE Packer **MGSire:** PCC ACT Extraordinary

Base Price: $4000 **Reg #:** 5100375

	B. Wt.	Forage Test	
Ratio:	85%	91%	**Frame:** S/M
EPD:	-1.8	—	**Scrotal Circ:** 32

Overall Rating: 4 **Disposition:** 4+ **Calving Ease:** 3

Fleshing: 5- **Thickness:** 4+ **Masculinity:** 4+ **Muscling:** 4

Grass Efficiency: 4- **Hair Coat:** 4+ **Fly Resistance:** 4+

Low Maintenance: 5 **Cow Age:** 2 **Udder Score:** 5

- 5-star fleshing ability — with extreme marbling
- Combines a 4+ hair coat with 4+ fly resistance

LOT 149 PCC BSR Night Owl 4902N

Born: 4/4/25 **Description:** 100% 1A; Red Angus

Sire: ICE Packer **MGSire:** PCC ACT Extraordinary

Base Price: $4000 **Reg #:** 5100373

	B. Wt.	Forage Test	
Ratio:	103%	103%	**Frame:** M/L
EPD:	-3.3	—	**Scrotal Circ:** 34

Overall Rating: 4- **Disposition:** 3- **Calving Ease:** 4+

Fleshing: 4+ **Thickness:** 4 **Masculinity:** 4- **Muscling:** 4-

Grass Efficiency: 3+ **Hair Coat:** 5- **Fly Resistance:** 3+

Low Maintenance: 5 **Cow Age:** 2 **Udder Score:** 5

- 4+ calving ease — DNA score of 8.5 out of 10
- Extremely low maintenance — Energy EPD in top 6%

LOT 150 PCC FSR Bandit 7819N

Born: 4/12/25 **Description:** Crossbred; Black Brockle-face/Polled
— 74% Angus; 26% Hereford —

Sire: PCC FSR Twister **MGSire:** PCC FSR Bud

Base Price: $5000

	B. Wt.	Forage Test	Frame: S/M
Ratio:	100%	100%	Scrotal Circ: 32

Overall Rating: 5+ **Disposition:** 5 **Calving Ease:** 4+

Fleshing: 4+ **Thickness:** 5 **Masculinity:** 5 **Muscling:** 5

Grass Efficiency: 4 **Hair Coat:** 4+ **Fly Resistance:** 4

Low Maintenance: 5 **Cow Age:** 2 **Udder Score:** 5

- 4+ calving ease — DNA score of 8.5 out of 10
- One of only eight bulls in this sale with a 5+ overall rating

LOT 151 PCC FSR Loki 7815N

Born: 5/2/25 **Description:** Crossbred; Black/Polled
— 50% Angus; 50% Hereford —

Sire: PCC FSR Twister **MGSire:** PCC FSR Under Fire

Base Price: $5000

	B. Wt.	Forage Test	Frame: M
Ratio:	103%	107%	Scrotal Circ: 33

Overall Rating: 4+ **Disposition:** 4+ **Calving Ease:** 4+

Fleshing: 5 **Thickness:** 4+ **Masculinity:** 4+ **Muscling:** 4+

Grass Efficiency: 4+ **Hair Coat:** 4- **Fly Resistance:** 4-

Low Maintenance: 4 **Cow Age:** 2 **Udder Score:** 5

- 4+ calving ease — DNA score of 8.5 out of 10
- The only bull that is homozygous for the Jumonji gene

LOT 152 PCC FSR Dr. Pepper 7810N

Born: 4/16/25 **Description:** Crossbred; Black Brockle-face/Polled
— 50% Angus; 50% Hereford —

Sire: PCC FSR Twister **MGSire:** PCC FSR Under Fire

Base Price: $4000

	B. Wt.	Forage Test	Frame: S/M
Ratio:	90%	102%	Scrotal Circ: 31

Overall Rating: 4 **Disposition:** 5+ **Calving Ease:** 4

Fleshing: 5- **Thickness:** 4 **Masculinity:** 4- **Muscling:** 5-

Grass Efficiency: 4+ **Hair Coat:** 4- **Fly Resistance:** 4+

Low Maintenance: 4 **Cow Age:** 2 **Udder Score:** 5

- 5+ disposition — gentle as a dead hog!
- 4-star calving ease — DNA score of 8.5 out of 10

"Sure enjoyed being at the sale and viewing your bulls. The bulls are great — just what all cattle people should be looking for. The cowboy auction — new, but refreshing."

Joe Maddox — Texas



ICE Triple Axel

Sire: PCC OH Axel **MGS:** AGA 10S Stand 137Y

LOT 153 PCC P-L Norwood 7920N

Born: 5/10/25 **Description:** Crossbred; Red Whiteface/Polled (Scurred)
— 44% Angus/Red Angus; 50% Hereford; 6% Tarentaise/Mixed —

Sire: ICE Triple Axel **MGSire:** PCC P-L Dura-Bull

Base Price: $4000

	B. Wt.	Forage Test	Frame: M
Ratio:	97%	100%	Scrotal Circ: 33

Overall Rating: 4+ **Disposition:** 4+ **Calving Ease:** 3

Fleshing: 4+ **Thickness:** 4+ **Masculinity:** 4+ **Muscling:** 4

Grass Efficiency: 4- **Hair Coat:** 4- **Fly Resistance:** 5-

Low Maintenance: 4 **Cow Age:** 3 **Udder Score:** 5

- Red Whiteface bull with two goggle eyes
- 4+ fleshing ability, thickness, masculinity and overall



PCC FSR Bud

Sire: PCC Iron Man **MGS:** PCC MH Rebel

LOT 154 PCC FSR Diablo 7808N

Born: 4/9/25 **Description:** Crossbred; Black Brockle-face/Polled
— 50% Angus; 50% Hereford —

Sire: PCC FSR Bud **MGSire:** PCC ICE Ballwin

Base Price: $4000

	B. Wt.	Forage Test	
Ratio:	112%	100%	**Frame:** S/M
			Scrotal Circ: 32

Overall Rating: 4- **Disposition:** 4+ **Calving Ease:** 4

Fleshing: 4+ **Thickness:** 4- **Masculinity:** 4- **Muscling:** 4-

Grass Efficiency: 4+ **Hair Coat:** 4 **Fly Resistance:** 3+

Low Maintenance: 4 **Cow Age:** 4 **Udder Score:** 5

- 4-star calving ease — DNA score of 7.5 out of 10 with a birth weight ratio of 112%

LOT 155 PCC FSR Instant Cash 7812N

Born: 4/19/25 **Description:** Crossbred; Black Whiteface/Polled
— 50% Angus; 50% Hereford —

Sire: PCC FSR Bud **MGSire:** PCC ICE Ballwin

Base Price: $4000

	B. Wt.	Forage Test	
Ratio:	107%	100%	**Frame:** M
			Scrotal Circ: 30

Overall Rating: 4- **Disposition:** 5- **Calving Ease:** 4+

Fleshing: 4+ **Thickness:** 4 **Masculinity:** 4- **Muscling:** 3+

Grass Efficiency: 4+ **Hair Coat:** 3+ **Fly Resistance:** 3+

Low Maintenance: 4 **Cow Age:** 4 **Udder Score:** 5

- Black Whiteface bull with two goggle eyes
- Mat. 1/2 brother sold to Kathy Boyd (CO) for $7500

"My new bull is doing great! The 35-hour stock trailer experience back to Idaho didn't seem to faze him. I would have to concur that these bulls are very resilient!"

Brian Smith — Idaho

Use our unique Quick Sort program to select your bulls.



611 Earl

Sire: PCC Colfax **MGS:** GHF Hat P027

LOT 156 PCC P-L Nucular 7926N

Born: 5/4/25 **Description:** Composite; Red/Polled
— 53% Red Angus; 47% Tarentaise —

Sire: 611 Earl **MGSire:** PCC T&T Fullback

Base Price: $5000

	B. Wt.	Forage Test	
Ratio:	101%	102%	**Frame:** M/L **Scrotal Circ:** 34

Overall Rating: 5 **Disposition:** 5+ **Calving Ease:** 3+

Fleshing: 4+ **Thickness:** 5- **Masculinity:** 5+ **Muscling:** 5-

Grass Efficiency: 4 **Hair Coat:** 5- **Fly Resistance:** 4+

Low Maintenance: 5 **Cow Age:** 4 **Udder Score:** 5

- 5+ masculinity — he ain't no sissy bull!
- **RETAINED SEMEN INTEREST**

LOT 157 PCC P-L Nuffsaid 7924N

Born: 4/28/25 **Description:** Composite; Red/Polled
— 50% Angus/Red Angus; 47% Tarentaise; 3% Mixed —

Sire: 611 Earl **MGSire:** PCC Herd Quitter

Base Price: $5000

	B. Wt.	Forage Test	
Ratio:	115%	94%	**Frame:** M **Scrotal Circ:** 34

Overall Rating: 5 **Disposition:** 4 **Calving Ease:** 4

Fleshing: 4 **Thickness:** 5 **Masculinity:** 5- **Muscling:** 4+

Grass Efficiency: 4 **Hair Coat:** 4+ **Fly Resistance:** 4+

Low Maintenance: 5 **Cow Age:** 4 **Udder Score:** 5

- Brindle bull — w/ 5-star thickness, masculinity, & overall
- Combines a 4+ hair coat with 4+ fly resistance

LOT 158 PCC P-L Nic 7927N

Born: 5/9/25 **Description:** Composite; Red/Polled
— 53% Angus/Red Angus; 47% Tarentaise —

Sire: 611 Earl **MGSire:** PCC Herd Quitter

Base Price: $4000

	B. Wt.	Forage Test	
Ratio:	94%	94%	**Frame:** M **Scrotal Circ:** 35

Overall Rating: 4+ **Disposition:** 5- **Calving Ease:** 3+

Fleshing: 4 **Thickness:** 4+ **Masculinity:** 5 **Muscling:** 4

Grass Efficiency: 4 **Hair Coat:** 5- **Fly Resistance:** 4+

Low Maintenance: 4 **Cow Age:** 4 **Udder Score:** 3.5

- Brindle bull — with 5-star masculinity
- Combines a 5-star hair coat with 4+ fly resistance



PCC CTM Kody

Sire: PCC CTM Gold Mine **MGS:** Red Edie Creek Easy

LOT 159 PCC P-L Nyal 7906N

Born: 4/26/25 **Description:** Composite; White/Polled
— 84% Angus/Red Angus; 10% Tarentaise; 6% Mixed —

Sire: PCC CTM Kody **MGSire:** PCC P-L Dayton

Base Price: $5000

	B. Wt.	Forage Test	
Ratio:	100%	85%	**Frame:** S/M **Scrotal Circ:** 38

Overall Rating: 5+ **Disposition:** 4 **Calving Ease:** 3+

Fleshing: 5- **Thickness:** 5 **Masculinity:** 5- **Muscling:** 5-

Grass Efficiency: 4 **Hair Coat:** 5 **Fly Resistance:** 5

Low Maintenance: 3 **Cow Age:** 2 **Udder Score:** 5

- 5+ overall rating — with seven 5-star traits
- **RETAINED SEMEN INTEREST**

LOT 160 PCC P-L Ned 7905N

Born: 4/20/25 **Description:** Composite; Red/Polled
— 82% Angus/Red Angus; 12% Mashona; 6% Mixed —

Sire: PCC CTM Kody **MGSire:** PCC R2R Callado

Base Price: $4000

	B. Wt.	Forage Test	
Ratio:	93%	100%	**Frame:** S/M
			Scrotal Circ: 36

Overall Rating: 4+ **Disposition:** 5 **Calving Ease:** 3

Fleshing: 4+ **Thickness:** 5- **Masculinity:** 4+ **Muscling:** 4+

Grass Efficiency: 4+ **Hair Coat:** 3+ **Fly Resistance:** 4+

Low Maintenance: 4 **Cow Age:** 2 **Udder Score:** 5

- 4+ fleshing ability — with extreme marbling
- Small spot in right eye — guaranteed not to be a problem



PCC R2R Callado

Sire: Quieto (Red Mashona) **MGS:** PCC Little Bear

LOT 161 PCC P-L Nacoma 7903N

Born: 5/2/25 **Description:** Composite; Yellow/Polled
— 94% Red Angus; 6% Mixed —

Sire: PCC DC Honor **MGSire:** PCC P-L Dayton

Base Price: $5000

	B. Wt.	Forage Test	
Ratio:	94%	99%	**Frame:** M
			Scrotal Circ: 34

Overall Rating: 5- **Disposition:** 5 **Calving Ease:** 4

Fleshing: 4 **Thickness:** 5- **Masculinity:** 4+ **Muscling:** 5

Grass Efficiency: 4 **Hair Coat:** 4 **Fly Resistance:** 4-

Low Maintenance: 4 **Cow Age:** 4 **Udder Score:** 5

- 94% Red Angus — with the diluter gene
- 4-star calving ease — DNA score of 8 out of 10

LOT 162 PCC P-L Nevil 7900N

Born: 4/21/25 **Description:** Composite; Yellow/Polled
— 94% Red Angus; 6% Mixed —

Sire: PCC DC Honor **MGSire:** PCC P-L Dayton

Base Price: $4000

	B. Wt.	Forage Test	
Ratio:	89%	89%	**Frame:** M
			Scrotal Circ: 35

Overall Rating: 4+ **Disposition:** 3 **Calving Ease:** 3+

Fleshing: 4 **Thickness:** 5- **Masculinity:** 4+ **Muscling:** 4

Grass Efficiency: 4+ **Hair Coat:** 3+ **Fly Resistance:** 5

Low Maintenance: 4 **Cow Age:** 4 **Udder Score:** 4

- Extreme marbling ratio of 142%
- 94% Red Angus — with the diluter gene

LOT 163 PCC P-L Noflyzone 7901N

Born: 4/23/25 **Description:** Composite; Yellow/Polled
— 94% Red Angus; 6% Mixed —

Sire: PCC DC Honor **MGSire:** PCC P-L Dayton

Base Price: $4000

	B. Wt.	Forage Test	
Ratio:	87%	95%	**Frame:** M/L
			Scrotal Circ: 37

Overall Rating: 4 **Disposition:** 4- **Calving Ease:** 3

Fleshing: 4+ **Thickness:** 5- **Masculinity:** 4 **Muscling:** 4

Grass Efficiency: 4 **Hair Coat:** 4- **Fly Resistance:** 5

Low Maintenance: 4 **Cow Age:** 4 **Udder Score:** 5

- 3/4 brother to previous two bulls — maternal grandsire (Dayton) is the best we've ever seen for fly resistance

"Calves sired by your Composite bull topped the sale two years in a row."

Pat Preston — Utah



PCC P-L Dayton

Sire: Bruns Colorado High **MGS:** D&D Platinum 24Z

LOT 164 PCC P-L Newton 7912N

Born: 4/26/25 **Description:** Composite; Yellow/Polled
— 80% Red Angus; 12% Tarentaise; 8% Mixed —

Sire: PCC P-L Dayton **MGSire:** Orton Ozark 7010

Base Price: $5000

	B. Wt.	Forage Test	
Ratio:	90%	92%	**Frame:** M
			Scrotal Circ: 35

Overall Rating: 5- **Disposition:** 3+ **Calving Ease:** 3

Fleshing: 4+ **Thickness:** 5- **Masculinity:** 4+ **Muscling:** 4+

Grass Efficiency: 4 **Hair Coat:** 4 **Fly Resistance:** 5

Low Maintenance: 4 **Cow Age:** 5 **Udder Score:** 5

- 4+ fleshing ability — with marbling ratio of 112%
- 3-star calving ease — DNA score of 6.5 out of 10

LOT 165 PCC P-L Nano 7918N

Born: 5/23/25 **Description:** Composite; Red/Polled
— 85% Angus/Red Angus; 11% Tarentaise; 4% Mixed —

Sire: PCC P-L Dayton **MGSire:** PCC T&T Fullback

Base Price: $4000

	B. Wt.	Forage Test	
Ratio:	100%	101%	**Frame:** M
			Scrotal Circ: 36

Overall Rating: 4+ **Disposition:** 4 **Calving Ease:** 4

Fleshing: 4 **Thickness:** 4+ **Masculinity:** 4+ **Muscling:** 4+

Grass Efficiency: 4+ **Hair Coat:** 4+ **Fly Resistance:** 4

Low Maintenance: 4 **Cow Age:** 4 **Udder Score:** 5

- Extreme marbling ratio of 174%
- 4-star calving ease — DNA score of 8 out of 10



PCC T&T Fullback

Sire: PCC OH Cash Crop **MGS:** OCC Kissimmee

LOT 166 PCC P-L Nash 7913N

Born: 5/1/25 **Description:** Composite; Yellow/Polled
— 90% Angus/Red Angus; 6% Tarentaise; 4% Mixed —

Sire: PCC P-L Dayton **MGSire:** PCC Short Cut

Base Price: $3000

	B. Wt.	Forage Test	
Ratio:	106%	107%	**Frame:** M
			Scrotal Circ: 32

Overall Rating: 4- **Disposition:** 4 **Calving Ease:** 3+

Fleshing: 4+ **Thickness:** 4 **Masculinity:** 4- **Muscling:** 4-

Grass Efficiency: 4 **Hair Coat:** 3 **Fly Resistance:** 5

Low Maintenance: 4 **Cow Age:** 9 **Udder Score:** 3

- Mat. 1/2 brother sold to Loren Dick (OK) for $6000
- 3+ calving ease — DNA score of 7 out of 10



PCC Short Cut

Sire: Colorado Shorty **MGS:** Buf Crk Hobo

LOT 167 PCC DTR Nandina 7503N

Born: 4/28/25 **Description:** Composite; Red/Polled
— 63% Angus/Red Angus; 32% Tarentaise; 5% Mixed —

Sire: PCC P-L Dayton **MGSire:** PCC Colfax

Base Price: $4000

	B. Wt.	Forage Test	
Ratio:	93%	97%	**Frame:** M **Scrotal Circ:** 33

Overall Rating: 4 **Disposition:** 4+ **Calving Ease:** 3+

Fleshing: 4 **Thickness:** 4 **Masculinity:** 4 **Muscling:** 4-

Grass Efficiency: 4 **Hair Coat:** 4 **Fly Resistance:** 4+

Low Maintenance: 4 **Cow Age:** 12 **Udder Score:** 3

- Mat. 1/2 brother sold to Landan Fear (NE) for $7000
- Cow Longevity — 12-year-old cow with a 3-star udder



PCC Colfax

Sire: PCC Foster **MGS:** C-C Polled Coteau

LOT 168 PCC P-L Nevel 7914N

Born: 5/4/25 **Description:** Composite; Gray/Polled
— 79% Angus/Red Angus; 14% Tarentaise; 7% Mixed —

Sire: PCC P-L Dayton **MGSire:** PCC OAO Open Range

Base Price: $3000

	B. Wt.	Forage Test	
Ratio:	97%	97%	**Frame:** M **Scrotal Circ:** 32

Overall Rating: 4- **Disposition:** 4 **Calving Ease:** 3

Fleshing: 4 **Thickness:** 4 **Masculinity:** 4- **Muscling:** 4

Grass Efficiency: 4 **Hair Coat:** 3- **Fly Resistance:** 5

Low Maintenance: 4 **Cow Age:** 6 **Udder Score:** 5

- 79% Angus/Red Angus — with the diluter gene
- 3-star calving ease — DNA score of 6.5 out of 10



PCC OAO Open Range

Sire: OCC Emblazon **MGS:** Banjo of Wye

"You said your bulls could gain weight during their first breeding season and they did. That's why we keep coming back to your sale."

Larry Gilstrap — Colorado

LOT 169 PCC 5PF Nolan 7207N

Born: 4/16/25 **Description:** Composite; Brown/Polled
— 85% Angus/Red Angus; 12% Mashona; 3% Tarentaise —

Sire: PCC D-J Kenny Ringo **MGSire:** PCC WFF Ever Ready

Base Price: $4000

	B. Wt.	Forage Test	
Ratio:	100%	100%	**Frame:** M **Scrotal Circ:** 36

Overall Rating: 4+ **Disposition:** 4 **Calving Ease:** 3+

Fleshing: 4 **Thickness:** 4+ **Masculinity:** 4- **Muscling:** 4+

Grass Efficiency: 4 **Hair Coat:** 5 **Fly Resistance:** 4+

Low Maintenance: 4 **Cow Age:** 4 **Udder Score:** 4.5

- 3+ calving ease — DNA score of 6.5 out of 10
- Combines a 5-star hair coat with 4+ fly resistance



PCC TCAG Higgins

Sire: PCC Johnny Angel **MGS:** PCC ACT Crandall

LOT 170 PCC Lug Nut 7030N

Born: 5/8/25 **Description:** Composite; Red/Polled
— 81% Angus/Red Angus; 19% Tarentaise —

Sire: PCC TCAG Higgins **MGSire:** PCC P-L Colombo

Base Price: $4000

	B. Wt.	Forage Test	
Ratio:	100%	100%	**Frame:** M
			Scrotal Circ: 37

Overall Rating: 4 **Disposition:** 4+ **Calving Ease:** 3

Fleshing: 4 **Thickness:** 4 **Masculinity:** 4+ **Muscling:** 4-

Grass Efficiency: 4 **Hair Coat:** 4 **Fly Resistance:** 4+

Low Maintenance: 4 **Cow Age:** 7 **Udder Score:** 5

- Extreme marbling ratio of 147%
- Mat. 1/2 brother sold to Clay Crabtree (OK) for $8500

LOT 171 PCC Heartland 7000N

Born: 5/2/25 **Description:** Composite; Red/Polled
— 82% Angus/Red Angus; 15% Tarentaise; 3% Mixed —

Sire: PCC BSR Lookout **MGSire:** PCC P-L Dayton

Base Price: $3000

	B. Wt.	Forage Test	
Ratio:	100%	100%	**Frame:** M
			Scrotal Circ: 35

Overall Rating: 4- **Disposition:** 4- **Calving Ease:** 4+

Fleshing: 4 **Thickness:** 3+ **Masculinity:** 4- **Muscling:** 3+

Grass Efficiency: 3+ **Hair Coat:** 4+ **Fly Resistance:** 5

Low Maintenance: 4 **Cow Age:** 2 **Udder Score:** 5

- 4+ calving ease — DNA score of 8.5 out of 10
- Combines a 4+ hair coat with 5-star fly resistance

"My new bull is doing great! The 35-hour stock trailer experience back to Idaho didn't seem to faze him. I would have to concur that these bulls are very resilient!"

Brian Smith — Idaho

LOT 172 PCC 5PF New Windsor 7238N

Born: 4/4/25 **Description:** Heat-Tolerant; Red/Polled
— 65% Angus/Red Angus; 25% Mashona; 10% Corriente/Mixed —

Sire: PCC R2R Horning **MGSire:** PCC DC Parker

Base Price: $4000

	B. Wt.	Forage Test	
Ratio:	84%	86%	**Frame:** M
			Scrotal Circ: 33

Overall Rating: 4+ **Disposition:** 4+ **Calving Ease:** 3+

Fleshing: 4+ **Thickness:** 4+ **Masculinity:** 4+ **Muscling:** 4-

Grass Efficiency: 4 **Hair Coat:** 5- **Fly Resistance:** 5

Low Maintenance: 4 **Cow Age:** 4 **Udder Score:** 4.5

- Mat. 1/2 brother sold to Randy Cook (TX) for $8000
- Combines a 5-star hair coat with 5-star fly resistance



PCC DC Parker

Sire: PCC High Plains **MGS:** PCC D-7 Hoodoo

LOT 173 PCC 5PF Nutter Butter 7243N

Born: 4/17/25 **Description:** Heat-Tolerant; Red/Polled (Scurred
— 54% Angus/Red Angus; 37% Mashona; 9% Corriente /Mixed —

Sire: PCC R2R Horning **MGSire:** PCC WFF Diamond

Base Price: $4000

	B. Wt.	Forage Test	
Ratio:	83%	100%	**Frame:** M
			Scrotal Circ: 32

Overall Rating: 4+ **Disposition:** 3+ **Calving Ease:** 3

Fleshing: 5- **Thickness:** 4+ **Masculinity:** 4+ **Muscling:** 4

Grass Efficiency: 4 **Hair Coat:** 5 **Fly Resistance:** 4+

Low Maintenance: 4 **Cow Age:** 4 **Udder Score:** 5

- 5-star fleshing — with 4+ thickness and masculinity
- Combines a 5-star hair coat with 4+ fly resistance



PCC WFF Diamond

Sire: Tarzan M157 **MGS:** PCC REI Super Pud



PCC D-7 Jayhawker

Sire: PCC BSR Banjo **MGS:** PCC OH Braken' Ahead

LOT 174 PCC 5PF Novata 7273N

Born: 3/31/25 **Description:** Heat-Tolerant; Red/Polled
— 68% Angus/Red Angus; 12% Mashona; 12% Romosinuano; 8% Mixed —

Sire: PCC D-7 Jayhawker **MGSire:** PCC WCC Geronimo

Base Price: $4000

	B. Wt.	Forage Test	
Ratio:	107%	100%	**Frame:** S/M
			Scrotal Circ: 34

Overall Rating: 4 **Disposition:** 5- **Calving Ease:** 4+

Fleshing: 4 **Thickness:** 5 **Masculinity:** 4 **Muscling:** 4

Grass Efficiency: 5- **Hair Coat:** 5 **Fly Resistance:** 4+

Low Maintenance: 5 **Cow Age:** 2 **Udder Score:** 5

- 4+ calving ease — DNA score of 8.5 out of 10
- Combines a 5-star hair coat with 4+ fly resistance

LOT 175 PCC 5PF Nico 7204N

Born: 3/29/25 **Description:** Heat-Tolerant; Black/Polled
— 75% Angus; 25% Mashona —

Sire: PCC D-J Kenny Ringo **MGSire:** Roble 77 (Dark Red Mashona)

Base Price: $4000

	B. Wt.	Forage Test	
Ratio:	82%	120%	**Frame:** M
			Scrotal Circ: 34

Overall Rating: 4 **Disposition:** 5- **Calving Ease:** 3

Fleshing: 4+ **Thickness:** 4+ **Masculinity:** 4 **Muscling:** 4-

Grass Efficiency: 4+ **Hair Coat:** 5 **Fly Resistance:** 3+

Low Maintenance: 4 **Cow Age:** 4 **Udder Score:** 5

- Mat. 1/2 brother sold to Tim Martin (TX) for $10,500
- High-gaining bull — with 4+ fleshing ability

LOT 176 PCC 5PF Norton 7310N

Born: 4/14/25 **Description:** Heat-Tolerant; Red/Polled
— 62% Angus/Red Angus; 25% Mashona; 13% Romosinuano —

Sire: PCC R2R Beijerinck **MGSire:** PCC ACT Glenn

Base Price: $3000

	B. Wt.	Forage Test	
Ratio:	107%	92%	**Frame:** M
			Scrotal Circ: 31

Overall Rating: 3+ **Disposition:** 3+ **Calving Ease:** 5

Fleshing: 4+ **Thickness:** 3+ **Masculinity:** 4- **Muscling:** 3+

Grass Efficiency: 3+ **Hair Coat:** 5 **Fly Resistance:** 4+

Low Maintenance: 5 **Cow Age:** 3 **Udder Score:** 5

- Guaranteed calving ease — DNA score of 9.5 out of 10
- Outstanding ultrasound data for marbling and tenderness

LOT 177 PCC FSR Pharo Factor 2070N

Born: 4/12/25 **Description:** 100% Angus

Sire: PCC FSR Crossfire **MGSire:** PCC P-L Dash

Base Price: $5000 **Reg #:** 21510996

	B. Wt.	Forage Test	
Ratio:	116%	102%	**Frame:** S/M
EPD:	-3.7	—	**Scrotal Circ:** 30

Overall Rating: 4+ **Disposition:** 4+ **Calving Ease:** 5

Fleshing: 4+ **Thickness:** 4 **Masculinity:** 4+ **Muscling:** 4+

Grass Efficiency: 4 **Hair Coat:** 5- **Fly Resistance:** 5-

Low Maintenance: 5 **Cow Age:** 3 **Udder Score:** 5

- Combines a 5-star hair coat with 5-star fly resistance
- **RETAINED SEMEN INTEREST**



PCC P-L Dash

Sire: PCC OAO Open Range **MGS:** PCC CM Waldron



PCC FSR Crossfire

Sire: PCC FSR Real McCoy **MGS:** MH Tank

LOT 178 PCC FSR Total Package 2079N

Born: 4/13/25 **Description:** 100% Angus

Sire: PCC FSR Crossfire **MGSire:** PCC FSR Wacker

Base Price: $5000 **Reg #:** 21510997

	B. Wt.	Forage Test	
Ratio:	104%	108%	**Frame:** S/M
EPD:	-5.2	—	**Scrotal Circ:** 32

Overall Rating: 4+ **Disposition:** 4+ **Calving Ease:** 5

Fleshing: 4 **Thickness:** 4 **Masculinity:** 4+ **Muscling:** 4

Grass Efficiency: 4 **Hair Coat:** 3+ **Fly Resistance:** 5-

Low Maintenance: 5 **Cow Age:** 3 **Udder Score:** 5

- Guaranteed calving ease — birth weight EPD in top 1%
- No tail switch — guaranteed not to be a problem

"The ability of your bulls to breed a large number of heifers in a short period of time has greatly improved my profitability."

John Nino — California

LOT 179 PCC FSR Samurai 2073N

Born: 4/12/25 **Description:** 100% Angus

Sire: PCC FSR Crossfire **MGSire:** PCC FSR Black Magic

Base Price: $4000 **Reg #:** 21509007

	B. Wt.	Forage Test	
Ratio:	100%	100%	**Frame:** M
EPD:	-3.5	—	**Scrotal Circ:** 34

Overall Rating: 4 **Disposition:** 5 **Calving Ease:** 5

Fleshing: 4- **Thickness:** 4+ **Masculinity:** 4+ **Muscling:** 4

Grass Efficiency: 4 **Hair Coat:** 4+ **Fly Resistance:** 4

Low Maintenance: 5 **Cow Age:** 3 **Udder Score:** 5

- Guaranteed calving ease — birth weight EPD in top 1%
- Extremely low maintenance — $EN EPD is in top 2%

LOT 180 PCC FSR Contender 2099N

Born: 4/16/25 **Description:** 100% Angus

Sire: PCC FSR Crossfire **MGSire:** PCC CTM Elvis

Base Price: $3000 **Reg #:** 21511010

	B. Wt.	Forage Test	
Ratio:	129%	97%	**Frame:** S
EPD:	-5.4	—	**Scrotal Circ:** 30

Overall Rating: 3+ **Disposition:** 5 **Calving Ease:** 5

Fleshing: 4 **Thickness:** 4- **Masculinity:** 3+ **Muscling:** 4-

Grass Efficiency: 4 **Hair Coat:** 5 **Fly Resistance:** 3+

Low Maintenance: 5 **Cow Age:** 3 **Udder Score:** 5

- Guaranteed calving ease — birth weight EPD in top 1%
- Extremely low maintenance — $EN EPD is in top 1%



PCC CTM Elvis

Sire: PCC FSR Real McCoy **MGS:** PCC OH Pledge

LOT 181 PCC FSR Audacity 2103N

Born: 4/18/25 **Description:** 100% Angus

Sire: PCC FSR Point Man **MGSire:** PCC FSR Real McCoy

Base Price: $4000 **Reg #:** 21511013

	B. Wt.	Forage Test	
Ratio:	97%	100%	**Frame:** S/M
EPD:	+0.0	—	**Scrotal Circ:** 31

Overall Rating: 4 **Disposition:** 5 **Calving Ease:** 4+

Fleshing: 4- **Thickness:** 4+ **Masculinity:** 5- **Muscling:** 4

Grass Efficiency: 4+ **Hair Coat:** 4- **Fly Resistance:** 4

Low Maintenance: 5 **Cow Age:** 8 **Udder Score:** 5

- Mat. 1/2 brothers sold to Mark Madonna (CA) and Kevin Schrunk (NE) for $10,250 and $11,000 respectively



PCC FSR Real McCoy

Sire: PCC Ruger **MGS:** PCC MH Rebel

LOT 182 PCC FSR Matador 2122N

Born: 4/23/25 **Description:** 100% Angus

Sire: PCC FSR Point Man **MGSire:** PCC FSR Real McCoy

Base Price: $4000 **Reg #:** 21511019

	B. Wt.	Forage Test	
Ratio:	102%	98%	**Frame:** S/M
EPD:	-1.1	—	**Scrotal Circ:** 32

Overall Rating: 4 **Disposition:** 4- **Calving Ease:** 4+

Fleshing: 4+ **Thickness:** 4+ **Masculinity:** 4 **Muscling:** 4-

Grass Efficiency: 4+ **Hair Coat:** 4- **Fly Resistance:** 4+

Low Maintenance: 5 **Cow Age:** 8 **Udder Score:** 4

- 4+ calving ease — DNA score of 8 out of 10
- 4+ fleshing ability — w/ extreme marbling ratio of 154%

LOT 183 PCC FSR Peston 2108N

Born: 4/19/25 **Description:** 100% Angus

Sire: PCC FSR Point Man **MGSire:** PCC FSR Rebel Yell

Base Price: $4000 **Reg #:** 21511014

	B. Wt.	Forage Test	
Ratio:	89%	90%	**Frame:** M
EPD:	+1.9	—	**Scrotal Circ:** 33

Overall Rating: 4 **Disposition:** 4+ **Calving Ease:** 3+

Fleshing: 4- **Thickness:** 4 **Masculinity:** 4+ **Muscling:** 4

Grass Efficiency: 4- **Hair Coat:** 4- **Fly Resistance:** 4-

Low Maintenance: 5 **Cow Age:** 10 **Udder Score:** 4.5

- Five mat. 1/2 brothers sold for an average of $7150
- Cow Longevity — 10-year-old cow with a 4.5 udder

LOT 184 PCC FSR Big Foot 2130N

Born: 4/26/25 **Description:** 100% Angus

Sire: PCC FSR Point Man **MGSire:** PCC FSR Ricochet

Base Price: $4000 **Reg #:** 21511022

	B. Wt.	Forage Test	
Ratio:	89%	93%	**Frame:** S/M
EPD:	+1.0	—	**Scrotal Circ:** 35

Overall Rating: 4- **Disposition:** 5 **Calving Ease:** 3+

Fleshing: 4 **Thickness:** 4 **Masculinity:** 4 **Muscling:** 4-

Grass Efficiency: 4 **Hair Coat:** 4 **Fly Resistance:** 4

Low Maintenance: 5 **Cow Age:** 6 **Udder Score:** 5

- Two maternal 1/2 brothers sold for an average of $8500
- Outstanding ultrasound data for marbling and tenderness



PCC FSR Ricochet

Sire: PCC OAO Amarillo **MGS:** PCC FSR Real McCoy

LOT 185 PCC FSR Doc 2055N

Born: 4/9/25 **Description:** 100% Angus

Sire: PCC 83R Jubilee **MGSire:** PCC FSR Cornhusker

Base Price: $4000 **Reg #:** 21510991

	B. Wt.	Forage Test	
Ratio:	92%	104%	**Frame:** S/M
EPD:	-2.0	—	**Scrotal Circ:** 31

Overall Rating: 4- **Disposition:** 5 **Calving Ease:** 5

Fleshing: 4 **Thickness:** 4 **Masculinity:** 4 **Muscling:** 4

Grass Efficiency: 4+ **Hair Coat:** 5 **Fly Resistance:** 5-

Low Maintenance: 5 **Cow Age:** 2 **Udder Score:** 5

- Guaranteed calving ease — birth weight EPD in top 1%
- Combines a 5-star hair coat with 5-star fly resistance



PCC FSR Cornhusker

Sire: PCC FSR Real McCoy **MGS:** PCC MH Rebel

LOT 186 PCC FSR Spike 2061N

Born: 4/11/25 **Description:** 100% Angus

Sire: PCC 83R Jubilee **MGSire:** PCC FSR Cornhusker

Base Price: $3000 **Reg #:** 21510994

	B. Wt.	Forage Test	
Ratio:	105%	102%	**Frame:** S/M
EPD:	-3.9	—	**Scrotal Circ:** 30

Overall Rating: 3+ **Disposition:** 4- **Calving Ease:** 5

Fleshing: 5- **Thickness:** 4- **Masculinity:** 3+ **Muscling:** 3+

Grass Efficiency: 4- **Hair Coat:** 5 **Fly Resistance:** 5-

Low Maintenance: 5 **Cow Age:** 2 **Udder Score:** 5

- 5-star fleshing ability — with extreme marbling
- Combines a 5-star hair coat with 5-star fly resistance

LOT 187 PCC FSR Pandora 2083N

Born: 4/14/25 **Description:** 100% Angus

Sire: PCC 83R Jubilee **MGSire:** PCC FSR Black Magic

Base Price: $3000 **Reg #:** 21511001

	B. Wt.	Forage Test	
Ratio:	87%	106%	**Frame:** S/M
EPD:	-3.1	—	**Scrotal Circ:** 32

Overall Rating: 3+ **Disposition:** 5 **Calving Ease:** 5

Fleshing: 5- **Thickness:** 4- **Masculinity:** 3 **Muscling:** 4-

Grass Efficiency: 4+ **Hair Coat:** 3+ **Fly Resistance:** 4+

Low Maintenance: 5 **Cow Age:** 2 **Udder Score:** 5

- Guaranteed calving ease — birth weight EPD in top 1%
- 5-star fleshing ability — with extreme marbling

LOT 188 PCC FSR Beckett 2257N

Born: 4/2/25 **Description:** 100% Angus

Sire: PCC 83R Jubilee **MGSire:** PCC FSR Cool Blue

Base Price: $3000 **Reg #:** 21511036

	B. Wt.	Forage Test	
Ratio:	101%	103%	**Frame:** M
EPD:	-2.5	—	**Scrotal Circ:** 31

Overall Rating: 3+ **Disposition:** 4 **Calving Ease:** 5

Fleshing: 4 **Thickness:** 4 **Masculinity:** 3+ **Muscling:** 3+

Grass Efficiency: 4- **Hair Coat:** 4+ **Fly Resistance:** 5-

Low Maintenance: 5 **Cow Age:** 2 **Udder Score:** 5

- Guaranteed calving ease — birth weight EPD in top 3%
- Combines a 4+ hair coat with 5-star fly resistance

LOT 189 PCC FSR Nunchucks 2018N

Born: 4/5/25 **Description:** 100% Angus

Sire: PCC 83R Jubilee **MGSire:** PCC FSR Cool Blue

Base Price: $3000 **Reg #:** 21510973

	B. Wt.	Forage Test	
Ratio:	84%	87%	**Frame:** M
EPD:	-1.2	—	**Scrotal Circ:** 32

Overall Rating: 3+ **Disposition:** 3+ **Calving Ease:** 4

Fleshing: 4 **Thickness:** 4- **Masculinity:** 4- **Muscling:** 3+

Grass Efficiency: 4- **Hair Coat:** 4+ **Fly Resistance:** 4-

Low Maintenance: 5 **Cow Age:** 2 **Udder Score:** 5

- 4-star calving ease — DNA score of 8 out of 10
- Extremely low maintenance — $EN EPD is in top 2%

LOT 190 PCC FSR Sudden Impact 2071N

Born: 4/12/25 **Description:** 100% Angus

Sire: PCC FSR Outlaw **MGSire:** PCC FSR Razz

Base Price: $4000 **Reg #:** 21398841

	B. Wt.	Forage Test	
Ratio:	107%	96%	**Frame:** S/M
EPD:	-3.1	—	**Scrotal Circ:** 32

Overall Rating: 4- **Disposition:** 5 **Calving Ease:** 5

Fleshing: 4 **Thickness:** 4+ **Masculinity:** 4 **Muscling:** 3+

Grass Efficiency: 4 **Hair Coat:** 4 **Fly Resistance:** 5-

Low Maintenance: 5 **Cow Age:** 4 **Udder Score:** 5

- Guaranteed calving ease — birth weight EPD in top 1%
- Outstanding ultrasound data for marbling and tenderness

"People appreciate honesty and integrity and they will reward you for it."

Bobby Salvo — New Mexico

LOT 191 PCC PAR Goshen 2915N

Born: 4/20/25 **Description:** 100% Angus

Sire: PCC FSR Rohan **MGSire:** PCC PL Ranger

Base Price: $3000 **Reg #:** 21311609

	B. Wt.	Forage Test	
Ratio:	100%	100%	**Frame:** M
EPD:	-0.8	—	**Scrotal Circ:** 34

Overall: 3+ **Disposition:** 5 **Calving Ease:** 4 **PAP:** 35

Fleshing: 4 **Thickness:** 4- **Masculinity:** 3+ **Muscling:** 4

Grass Efficiency: 4 **Hair Coat:** 4+ **Fly Resistance:** 5

Low Maintenance: 5 **Cow Age:** 7 **Udder Score:** 4

- Extreme marbling ratio of 189%
- Combines a 4+ hair coat with 5-star fly resistance



PCC PL Ranger

Sire: PCC OAO Open Range **MGS:** MH Magua

LOT 192 PCC LPC Titan 2416N

Born: 4/4/25 **Description:** 100% Unregistered Angus

Sire: PCC PAR Jackson **MGSire:** PCC FSR Riptide

Base Price: $3000

High Elevation

	B. Wt.	Forage Test	
Ratio:	111%	103%	**Frame:** S/M
EPD:	N/A	—	**Scrotal Circ:** 34

Overall: 3+ **Disposition:** 5 **Calving Ease:** 5 **PAP:** 31

Fleshing: 4- **Thickness:** 4 **Masculinity:** 3+ **Muscling:** 4-

Grass Efficiency: 4 **Hair Coat: 3+** **Fly Resistance:** 5-

Low Maintenance: 5 **Cow Age: 3** **Udder Score:** 5

- Extreme marbling ratio of 151%
- Guaranteed calving ease — DNA score of 10 out of 10



PCC FSR Riptide

Sire: PCC FSR Skywalker **MGS:** PCC Colorado Hunter

LOT 193 PCC FSR Under Fire 2112N

Born: 4/21/25 **Description:** 100% Angus

Sire: PCC FSR Dark Chocolate **MGSire:** PCC FSR Bud

Base Price: $3000 **Reg #:** 21511017

	B. Wt.	Forage Test	
Ratio:	112%	95%	**Frame:** S/M
EPD:	-3.2	—	**Scrotal Circ:** 30

Overall Rating: 3+ **Disposition:** 4- **Calving Ease:** 5

Fleshing: 4 **Thickness:** 4- **Masculinity:** 3+ **Muscling:** 3+

Grass Efficiency: 4 **Hair Coat:** 3+ **Fly Resistance:** 4+

Low Maintenance: 5 **Cow Age:** 2 **Udder Score:** 5

- Guaranteed calving ease — birth weight EPD in top 1%
- Extremely low maintenance — $EN EPD is in top 2%



PCC FSR Bud

Sire: PCC Iron Man **MGS:** PCC MH Rebel



PCC High Five

Sire: PCC SSCC Little Big Man **MGS:** PCC Bench Mark

LOT 194 PCC Boss Hog 1088N

Born: 5/19/25 **Description:** 100% Angus

Sire: PCC High Five **MGSire:** PCC FSR Ricochet

Base Price: $3000 **Reg #:** 21533616

	B. Wt.	Forage Test	
Ratio:	94%	96%	**Frame:** M
EPD:	-2.9	—	**Scrotal Circ:** 33

Overall Rating: 3+ **Disposition:** 4- **Calving Ease:** 5

Fleshing: 5- **Thickness:** 3+ **Masculinity:** 4 **Muscling:** 3+

Grass Efficiency: 4 **Hair Coat:** 4 **Fly Resistance:** 3

Low Maintenance: 5 **Cow Age:** 5 **Udder Score:** 5

- Extreme marbling ratio of 151%
- Guaranteed calving ease — birth weight EPD in top 2%

LOT 195 PCC FSR Huxley 2101N

Born: 4/17/25 **Description:** 100% Angus

Sire: PCC 83R Jacked **MGSire:** PCC FSR Phantom

Base Price: $3000 **Reg #:** 21511011

	B. Wt.	Forage Test	
Ratio:	110%	103%	**Frame:** S/M
EPD:	-4.0	—	**Scrotal Circ:** 30

Overall Rating: 3+ **Disposition:** 5 **Calving Ease:** 5

Fleshing: 4 **Thickness:** 4- **Masculinity:** 3+ **Muscling:** 4-

Grass Efficiency: 4 **Hair Coat:** 4+ **Fly Resistance:** 4-

Low Maintenance: 5 **Cow Age:** 2 **Udder Score:** 5

- Guaranteed calving ease — DNA score of 9.5 out of 10
- Extremely low maintenance — $EN EPD is in top 1%



PCC FSR Phantom

Sire: PCC FSR Main Track **MGS:** PCC OAO Amarillo

LOT 196 PCC FSR Snooker 2154N

Born: 5/3/25 **Description:** 100% Unregistered Angus

Sire: PCC 83R Jacked **MGSire:** Multi-Sire Angus

Base Price: $3000

	B. Wt.	Forage Test	
Ratio:	92%	95%	**Frame:** S/M
EPD:	N/A	—	**Scrotal Circ:** 32

Overall Rating: 3+ **Disposition:** 4 **Calving Ease:** 4

Fleshing: 4- **Thickness:** 4 **Masculinity:** 3+ **Muscling:** 4-

Grass Efficiency: 4- **Hair Coat:** 3+ **Fly Resistance:** 4-

Low Maintenance: 5 **Cow Age:** 2 **Udder Score:** 5

- 4-star calving ease — DNA score of 8.5 out of 10
- Outstanding ultrasound data for marbling and tenderness

LOT 197 PCC FSR Reno 2003N

Born: 4/4/25 **Description:** 100% Angus

Sire: PCC FSR Binx **MGSire:** PCC FSR Under Fire

Base Price: $3000 **Reg #:** 21509003

	B. Wt.	Forage Test	
Ratio:	100%	99%	**Frame:** S/M
EPD:	-2.4	—	**Scrotal Circ:** 32

Overall Rating: 3+ **Disposition:** 5 **Calving Ease:** 5

Fleshing: 4 **Thickness:** 4+ **Masculinity:** 3+ **Muscling:** 3+

Grass Efficiency: 5- **Hair Coat:** 4 **Fly Resistance:** 5

Low Maintenance: 5 **Cow Age:** 3 **Udder Score:** 5

- Guaranteed calving ease — DNA score of 9 out of 10
- Extremely low maintenance — $EN EPD is in top 2%

LOT 198 PCC FSR Hulu 2097N

Born: 4/15/25 **Description:** 100% Angus

Sire: PCC FSR Binx **MGSire:** PCC FSR Black Magic

Base Price: $3000 **Reg #:** 21511009

	B. Wt.	Forage Test	
Ratio:	97%	95%	**Frame:** S/M
EPD:	-2.2	—	**Scrotal Circ:** 30

Overall Rating: 3+ **Disposition:** 4+ **Calving Ease:** 4+

Fleshing: 4 **Thickness:** 4- **Masculinity:** 3+ **Muscling:** 4-

Grass Efficiency: 4- **Hair Coat:** 4 **Fly Resistance:** 4-

Low Maintenance: 5 **Cow Age:** 3 **Udder Score:** 5

- Extreme marbling ratio of 178%
- 4+ calving ease — birth weight EPD is in the top 3%

LOT 199 PCC FSR Ziggy 2102N

Born: 4/18/25 **Description:** 100% Angus

Sire: PCC FSR Goal Line **MGSire:** PCC FSR Cool Blue

Base Price: $3000 **Reg #:** 21511012

	B. Wt.	Forage Test	
Ratio:	104%	104%	**Frame:** S/M
EPD:	-1.7	—	**Scrotal Circ:** 31

Overall Rating: 3+ **Disposition:** 4- **Calving Ease:** 4

Fleshing: 4 **Thickness:** 4 **Masculinity:** 3+ **Muscling:** 4-

Grass Efficiency: 4+ **Hair Coat:** 4- **Fly Resistance:** 5

Low Maintenance: 5 **Cow Age:** 6 **Udder Score:** 4

- 4-star calving ease — birth weight EPD is in top 10%
- Extremely low maintenance — $EN EPD is in top 2%

"I'm very pleased with my bull! This is my sixth PCC bull — but the first one I purchased sight-unseen. The Quick Sort was great and the videos really helped. I don't even consider buying bulls anywhere else!"

Glenn Riisoe — Kansas

LOT 200 PCC FSR Rowenark 2080N

Born: 4/13/25 **Description:** 100% Angus

Sire: PCC FSR Goal Line **MGSire:** PCC Blackout

Base Price: $3000 **Reg #:** 21510998

	B. Wt.	Forage Test	
Ratio:	107%	96%	**Frame:** M
EPD:	-2.6	—	**Scrotal Circ:** 32

Overall Rating: 3 **Disposition:** 4- **Calving Ease:** 4+

Fleshing: 4 **Thickness:** 4- **Masculinity:** 4- **Muscling:** 3+

Grass Efficiency: 4 **Hair Coat:** 4 **Fly Resistance:** 3+

Low Maintenance: 5 **Cow Age:** 4 **Udder Score:** 5

- 4+ calving ease — birth weight EPD is in the top 2%
- Extremely low maintenance — $EN EPD is in top 1%

LOT 201 PCC FSR Heritage 2024N

Born: 4/6/25 **Description:** 100% Angus

Sire: PCC FSR Big Money **MGSire:** PCC FSR Hayden 2076Y

Base Price: $3000 **Reg #:** 21398837

	B. Wt.	Forage Test	
Ratio:	102%	85%	**Frame:** M
EPD:	-2.5	—	**Scrotal Circ:** 34

Overall Rating: 3+ **Disposition:** 4- **Calving Ease:** 5

Fleshing: 4 **Thickness:** 3+ **Masculinity:** 3+ **Muscling:** 3+

Grass Efficiency: 3+ **Hair Coat:** 4+ **Fly Resistance:** 4+

Low Maintenance: 5 **Cow Age:** 9 **Udder Score:** 2.5

- Mat. 1/2 brother sold to Brian Shippy (WY) for $10,000
- Guaranteed calving ease — DNA score of 9.5 out of 10



PCC FSR Hayden 2076Y

Sire: PCC Ruger **MGS:** PAR Five Star



PCC RSR Power Son

Sire: PCC FSR Power Ball **MGS:** PCC OAO Amarillo

LOT 202 PCC RSR Luning 3540N

Born: 4/9/25 **Description:** 100% Angus

Sire: PCC RSR Power Son **MGSire:** PCC FSR Bryn

Base Price: $3000 **Reg #:** 21508471

	B. Wt.	Forage Test	
Ratio:	107%	91%	**Frame:** S/M
EPD:	-2.0	—	**Scrotal Circ:** 30

Overall Rating: 3 **Disposition:** 5 **Calving Ease:** 4

Fleshing: 4 **Thickness:** 3+ **Masculinity:** 3+ **Muscling:** 3

Grass Efficiency: 4- **Hair Coat:** 4- **Fly Resistance:** 4-

Low Maintenance: 5 **Cow Age:** 10 **Udder Score:** 4

- Mat. 1/2 brother sold to Curtis Troyer (OR) for $8600
- Cow Longevity — 10-year-old cow with a 4-star udder

LOT 203 — PCC FSR Sheik 2109N

Born: 4/19/25 **Description:** 100% Angus

Sire: PCC FSR Under Fire **MGSire:** PCC FSR Ricochet

Base Price: $3000 **Reg #:** 21511015

	B. Wt.	Forage Test	
Ratio:	102%	93%	**Frame:** S/M
EPD:	-2.2	—	**Scrotal Circ:** 32

Overall Rating: 3 **Disposition:** 4 **Calving Ease:** 5

Fleshing: 4 **Thickness:** 3+ **Masculinity:** 3+ **Muscling:** 3

Grass Efficiency: 4- **Hair Coat:** 5 **Fly Resistance:** 4-

Low Maintenance: 5 **Cow Age:** 4 **Udder Score:** 5

- Guaranteed calving ease — birth weight EPD in top 3%
- Outstanding ultrasound data for marbling and tenderness

LOT 204 — PCC FSR Premium Beef 2167N

Born: 5/11/25 **Description:** 100% Angus

Sire: PCC FSR Point Man **MGSire:** PCC OLC Blitz

Base Price: $3000 **Reg #:** 21511033

	B. Wt.	Forage Test	
Ratio:	92%	103%	**Frame:** S/M
EPD:	+0.4	—	**Scrotal Circ:** 30

Overall Rating: 3 **Disposition:** 4+ **Calving Ease:** 3+

Fleshing: 4 **Thickness:** 3+ **Masculinity:** 3 **Muscling:** 3

Grass Efficiency: 4- **Hair Coat:** 4+ **Fly Resistance:** 4+

Low Maintenance: 5 **Cow Age:** 6 **Udder Score:** 4

- Mat. 1/2 brothers sold to Rocky Samber (CO) and Daniel Albee (CA) for $7000 and $10,000 respectively

"I just sold the first bull I bought from you. I believe I used him five seasons. He was never fed anything but cornstalks, grass or hay in the winter. I salvaged within $100 dollars of the original purchase price. I would say that's pretty efficient. I sold him because I have been saving a lot of his daughters. Thanks."

Steve Schweitzer — Nebraska

"The two bulls I purchased in the recent Fall Bull Sale looked great on arrival. Their disposition is as advertised. I look forward to putting them to work this summer on my heifer crop."

James Heap — Oklahoma

LOT 205 PCC DC Northstar 5077N

Born: 5/18/25 **Description:** 100% 1A; Red Angus

Sire: PCC OH Egor **MGSire:** PCC Gambit

Base Price: $5000 **Reg #:** 5105703

	B. Wt.	Forage Test	
Ratio:	116%	96%	**Frame:** S/M
EPD:	-5.0	—	**Scrotal Circ:** 34

Overall Rating: 4+ **Disposition:** 5- **Calving Ease:** 5

Fleshing: 5- **Thickness:** 4+ **Masculinity:** 5- **Muscling:** 4

Grass Efficiency: 4 **Hair Coat:** 4+ **Fly Resistance:** 5-

Low Maintenance: 5 **Cow Age:** 3 **Udder Score:** 5

- Small spots in both eyes — guaranteed no problem
- **RETAINED SEMEN INTEREST**

LOT 206 PCC DC Neil 5072N

Born: 5/7/25 **Description:** High% Cat.2; Red Angus

Sire: PCC OH Egor **MGSire:** PCC ACT Decatur

Base Price: $5000 **Reg #:** 5105543

	B. Wt.	Forage Test	
Ratio:	107%	107%	**Frame:** S/M
EPD:	-5.2	—	**Scrotal Circ:** 36

Overall Rating: 4+ **Disposition:** 5 **Calving Ease:** 5

Fleshing: 5- **Thickness:** 5- **Masculinity:** 5- **Muscling:** 4+

Grass Efficiency: 4+ **Hair Coat:** 5+ **Fly Resistance:** 5+

Low Maintenance: 4 **Cow Age:** 6 **Udder Score:** 4.5

- Combines a 5+ hair coat with 5+ fly resistance
- Slightly cloudy left eye — guaranteed no problem



PCC ACT Decatur

Sire: PCC D-7 Amazon **MGS:** PCC LLL Johnny Mizzou

LOT 207 PCC DC Nikola 5073N

Born: 5/7/25 **Description:** 100% 1A; Red Angus

Sire: PCC OH Egor **MGSire:** PCC WFF Braveheart

Base Price: $5000 **Reg #:** 5105555

	B. Wt.	Forage Test	
Ratio:	95%	77%	**Frame:** S/M
EPD:	-4.8	—	**Scrotal Circ:** 35

Overall Rating: 4+ **Disposition:** 5 **Calving Ease:** 4+

Fleshing: 4 **Thickness:** 4+ **Masculinity:** 4+ **Muscling:** 4

Grass Efficiency: 4 **Hair Coat:** 4 **Fly Resistance:** 4-

Low Maintenance: 4 **Cow Age:** 5 **Udder Score:** 4.5

- 4+ calving ease — DNA score of 8.5 out of 10
- Outstanding ultrasound data for marbling and tenderness



PCC WFF Braveheart

Sire: PCC REI Super Pud **MGS:** OH Thompson



PCC DC Jango

Sire: PCC ACT Decatur **MGS:** Redhill 132Y Ripper 69B

LOT 208 PCC DC Nelson 5028N

Born: 4/28/25 **Description:** 100% 1A; Red Angus

Sire: PCC DC Jango **MGSire:** PCC DC Harvey

Base Price: $4000 **Reg #:** 5105451

	B. Wt.	Forage Test	
Ratio:	97%	100%	**Frame:** S/M
EPD:	-3.8	—	**Scrotal Circ:** 36

Overall Rating: 4 **Disposition:** 4 **Calving Ease:** 5

Fleshing: 4- **Thickness:** 4+ **Masculinity:** 4+ **Muscling:** 4

Grass Efficiency: 4+ **Hair Coat:** 4+ **Fly Resistance:** 5

Low Maintenance: 5 **Cow Age:** 8 **Udder Score:** 4.5

- Guaranteed calving ease — DNA score of 9 out of 10
- Small spot in left eye — guaranteed not to be a problem

LOT 209 PCC DC Norbert 5369N

Born: 5/6/25 **Description:** 100% 1A; Red Angus

Sire: PCC DC Jango **MGSire:** PCC OH Care Free

Base Price: $3000 **Reg #:** 5105833

	B. Wt.	Forage Test	
Ratio:	77%	94%	**Frame:** M
EPD:	-0.5	—	**Scrotal Circ:** 33

Overall Rating: 3+ **Disposition:** 4+ **Calving Ease:** 2+

Fleshing: 4- **Thickness:** 4- **Masculinity:** 3+ **Muscling:** 4-

Grass Efficiency: 4- **Hair Coat:** 3 **Fly Resistance:** 3

Low Maintenance: 5 **Cow Age:** 6 **Udder Score:** 4

- 2+ calving ease — DNA score of 6.5 out of 10
- No tail switch — guaranteed not to be a problem



PCC OH Care Free

Sire: PCC Kaycee Hobo **MGS:** BTF 037 M178

"I can't find this kind of seed stock anywhere else. I will be using Pharo genetics as long as I am in the business or until they quit selling them."

John Minor — Oklahoma

LOT 210 PCC FSR Smaug 4420N

Born: 4/20/25 **Description:** High% 1B; Red Angus

Sire: PCC DC Evian **MGSire:** OH Cash Crop 258Z

Base Price: $4000 **Reg #:** 5177471

	B. Wt.	Forage Test	
Ratio:	112%	108%	**Frame:** M
EPD:	-6.1	—	**Scrotal Circ:** 35

Overall Rating: 4- **Disposition:** 5- **Calving Ease:** 5

Fleshing: 4 **Thickness:** 3+ **Masculinity:** 4- **Muscling:** 3+

Grass Efficiency: 4- **Hair Coat:** 4- **Fly Resistance:** 3+

Low Maintenance: 5 **Cow Age:** 9 **Udder Score:** 4

- Full brothers sold to Randy Cook (TX) and JR Purvis (TX) for $9000 and $9500 respectively



PCC DC Evian

Sire: PCC DC Harvey **MGS:** PCC High Plains

LOT 211 PCC FSR Rodeo 4418N

Born: 4/17/25 **Description:** 100% 1A; Red Angus

Sire: PCC DC Evian **MGSire:** PCC DC Evian

Base Price: $3000 **Reg #:** 5177505

	B. Wt.	Forage Test	
Ratio:	106%	103%	**Frame:** S/M
EPD:	-4.9	—	**Scrotal Circ:** 36

Overall Rating: 3+ **Disposition:** 5 **Calving Ease:** 5

Fleshing: 4 **Thickness:** 4+ **Masculinity:** 3+ **Muscling:** 4-

Grass Efficiency: 5- **Hair Coat:** 3- **Fly Resistance:** 5

Low Maintenance: 5 **Cow Age:** 3 **Udder Score:** 5

- Guaranteed calving ease — calving ease EPD in top 5%
- Outstanding ultrasound data for marbling and tenderness

LOT 212 PCC BSR Nicolas 4935N

Born: 5/4/25 **Description:** 100% 1A; Red Angus

Sire: PCC P-L Dura-Bull **MGSire:** PCC BSR Hiawatha

Base Price: $4000 **Reg #:** 5100335

	B. Wt.	Forage Test	
Ratio:	104%	95%	**Frame:** S/M
EPD:	-5.9	—	**Scrotal Circ:** 30

Overall Rating: 4- **Disposition:** 3- **Calving Ease:** 5

Fleshing: 4+ **Thickness:** 4- **Masculinity:** 3+ **Muscling:** 4-

Grass Efficiency: 4- **Hair Coat:** 4+ **Fly Resistance:** 5-

Low Maintenance: 5 **Cow Age:** 3 **Udder Score:** 5

- Guaranteed calving ease — calving ease EPD in top 4%
- Extremely low maintenance — Energy EPD in top 8%



PCC BSR Hiawatha

Sire: PCC WFF Braveheart **MGS:** PCC LLL Weston



PCC OH Fernando

Sire: OH Calvo Kissimmee **MGS:** Buf Crk Nice 'N Easy

LOT 213 PCC DC Norm 5043N

Born: 5/1/25 **Description:** 100% 1A; Red Angus

Sire: PCC OH Fernando **MGSire:** PCC OH December Rain

Base Price: $3000 **Reg #:** 5105627

	B. Wt.	Forage Test	
Ratio:	101%	90%	**Frame:** S/M
EPD:	-4.5	—	**Scrotal Circ:** 36

Overall Rating: 3+ **Disposition:** 5 **Calving Ease:** 5

Fleshing: 4 **Thickness:** 4- **Masculinity:** 4- **Muscling:** 3+

Grass Efficiency: 4+ **Hair Coat:** 4 **Fly Resistance:** 4

Low Maintenance: 5 **Cow Age:** 4 **Udder Score:** 5

- Guaranteed calving ease — DNA score of 9.5 out of 10
- Outstanding ultrasound data for marbling and tenderness



PCC TCAG Higgins

Sire: PCC Johnny Angel **MGS:** PCC ACT Crandall

LOT 214 PCC Red Bluff 4132N

Born: 5/6/25 **Description:** 100% 1A; Red Angus

Sire: PCC TCAG Higgins **MGSire:** PCC WFF Braveheart

Base Price: $3000 **Reg #:** 5212551

	B. Wt.	Forage Test	
Ratio:	106%	91%	**Frame:** S/M
EPD:	-4.9	—	**Scrotal Circ:** 30

Overall Rating: 3+ **Disposition:** 4+ **Calving Ease:** 5

Fleshing: 4 **Thickness:** 3+ **Masculinity:** 3+ **Muscling:** 3

Grass Efficiency: 4- **Hair Coat:** 5- **Fly Resistance:** 4+

Low Maintenance: 5 **Cow Age:** 5 **Udder Score:** 5

- Guaranteed calving ease — calving ease EPD in top 4%
- Extremely low maintenance — Energy EPD in top 3%

LOT 215 PCC T&T Normandy 5421N

Born: 4/1/25 **Description:** High% 1B; Red Angus

Sire: PCC T&T Legacy **MGSire:** RF Gallant 9278G

Base Price: $3000 **Reg #:** 5098687

High Elevation

	B. Wt.	Forage Test	
Ratio:	101%	102%	**Frame:** M/L
EPD:	-4.0	—	**Scrotal Circ:** 33

Overall: 3+ **Disposition:** 5- **Calving Ease:** 3+ **PAP:** 34

Fleshing: 4 **Thickness:** 4- **Masculinity:** 4 **Muscling:** 3+

Grass Efficiency: 4- **Hair Coat:** 4- **Fly Resistance:** 3

Low Maintenance: 5 **Cow Age:** 2 **Udder Score:** 5

- 3+ calving ease — calving ease EPD is in the top 13%
- Extremely low maintenance — Energy EPD in top 13%

LOT 216 PCC EZ Calving 4014N

Born: 5/18/25 **Description:** High% Unregistered Red Angus

Sire: PCC BSR Lookout **MGSire:** PCC OH Jackpot

Base Price: $3000

	B. Wt.	Forage Test	
Ratio:	108%	89%	**Frame:** S/M
EPD:	N/A	—	**Scrotal Circ:** 34

Overall Rating: 3 **Disposition:** 3 **Calving Ease:** 5

Fleshing: 5- **Thickness:** 3+ **Masculinity:** 3+ **Muscling:** 3

Grass Efficiency: 3+ **Hair Coat:** 4+ **Fly Resistance:** 5-

Low Maintenance: 4 **Cow Age:** 2 **Udder Score:** 4

- Guaranteed calving ease — DNA score of 9.5 out of 10
- Outstanding ultrasound data for marbling and tenderness



LOT 217 PCC T&T Nemo 5490N

Born: 4/30/25 **Description:** Black-Hided Red Angus

Sire: PCC FSR Smoke Screen **MGSire:** T&T Courageous

Base Price: $3000 **Reg #:** 5098747

High Elevation

	B. Wt.	Forage Test	
Ratio:	97%	86%	**Frame:** M
EPD:	-1.1	—	**Scrotal Circ:** 31

Overall: 3+ **Disposition:** 4+ **Calving Ease:** 4 **PAP:** 35

Fleshing: 4 **Thickness:** 4- **Masculinity:** 4- **Muscling:** 3+

Grass Efficiency: 4- **Hair Coat:** 5- **Fly Resistance:** 4+

Low Maintenance: 5 **Cow Age:** 7 **Udder Score:** 4.5

- 4-star calving ease — DNA score of 8 out of 10
- Combines a 5-star hair coat with 4+ fly resistance

A Bull Should Look Like a Bull

By Kit Pharo



In my travels, I have the opportunity to see a lot of bulls of various breeds on a lot of different ranches. My most disturbing observation has been the large number of bulls that don't possess the masculine characteristics you would expect to see in a bull. A bull should look like a bull. It should be obvious. You should never have to take a second look. Apparently, the status-quo beef industry has forgotten that fertility will ALWAYS be our most important economic trait.

A highly fertile bull will appear quite massive about his shoulders, head, and neck. His neck will be wider than his head. He will have a very pronounced crest on top of his neck. The hair on his head, face, and neck will be more course and curly than the hair on the rest of his body. The hair on his head and neck should also appear darker in color, even on an Angus bull.

When looking at a bull with a very massive and masculine-looking front end, I have heard people say, "There's a bull that wouldn't work on heifers." In our program, that statement would be absolutely false! I usually follow-up by saying, "He didn't look that way the day he was born." His masculine appearance is simply the natural result of testosterone. If you select for cow-headed bulls to use on your heifers, you will be inadvertently selecting for low fertility.

A highly fertile bull will show good muscle expression and definition. He will look as though he's been working out. In my travels, I often hear people use the term "smooth" to describe a favorite bull. After looking at a few of these so-called "smooth" bulls I would describe them as being overly fat with no muscle definition or expression. Once they lose the fat, there won't be much to look at.

The late Jan Bonsma said, "In most breeds, the show standards for bulls and heifers are based on the conformation of the ideal prizewinning fat stock steer. No wonder that so many prizewinning bulls are feminine in appearance, while so many females are sterile or subfertile." I believe Bonsma's statement is just as true today as it was 50 years ago. The show ring has never helped us select for a higher level of fertility in our cattle.

We shouldn't place all the blame on the show ring, though. I believe the beef industry's relentless pursuit for more frame, more growth, more milk, and more carcass traits is also to blame for the type of bulls seen on most ranches. As time goes on, status quo beef bulls are starting to look more and more like solid colored Holstein steers.

Here at Pharo Cattle Company®, we individually evaluate and score every bull for masculinity, thickness, muscling, fleshing ability, hair coat, fly resistance, and disposition. I remembering commenting that one particular bull had no masculinity and very little muscling. Gary Rhoades looked over the fence and hollered, "You'd better keep him. He probably has great carcass traits." Gary was being sarcastic, but I knew exactly what he meant. Unfortunately, that's exactly the way many of the most popular carcass trait bulls look.



To make the point that a bull should look like a bull, I often ask the following two questions. If a group of men sit side by side on a bench, where will their bodies touch? If their wives sit side by side on the bench, where will their bodies touch? Male and female of most species were designed by the Creator to look different. A bull should look like a bull and a cow should look like a cow. A bull that looks like a bull will always produce very feminine and fertile daughters.

Canada Bull Sale

Tuesday, November 17, 2026
1:00 PM (Mountain Time)
Harlowton, Montana

We have cataloged **23** bulls for our Canada Bull Sale. All of these bulls were developed on grass on the 98 Ranch near Lake Alma, SK. We want these bulls to be big enough to go to work — but we do not want them to be excessively fat. We expect them to gain weight during their first breeding season. They are 16 to 18 months old. At the top of each page it will say which breed is cataloged on that page. Bulls will sell in lot order.

17 Angus 2 Crossbred
4 Polled Hereford

Bull Viewing: Sunday, October 25 from 1:00 to 4:00 PM
Monday, October 26 from 9:00 AM to Noon

Directions: The 98 Ranch is 7.5 km south of Lake Alma. Go south on gravel road 2172A, which will turn into 2173. At the 98 Ranch sign, turn west and proceed to ranch headquarters.



Canada Bull Delivery . . .

We are offering 3 very Afforda-BULL Delivery Points for our Canada Sale. Contact Pharo Cattle Company® prior to the sale for specific delivery instructions for your location. If you plan to take advantage of our bull delivery service, you **must** notify PCC® **before the sale** or when you clerk out **at the sale** as to which delivery point you want to use.

Bulls will not be delivered until they have been paid for. If you miss our delivery date, your bull will miss his ride and you will have to come get him. We'll call you when we have your transportation lined up.

To address liability issues, we require that our ***Basic 30-Day Warranty*** be purchased on all bulls being transported to these delivery points. The cost of this coverage is 2% of the purchase price USD. See page 10 for more details.



Afforda-BULL Delivery ●
AB — Strathmore ····· $800 USD
MB — Clearwater ····· $350 USD
SK — Saskatoon ····· $525 USD



First set of PCC® bulls in Canada — Grazing in June

Welcome to the First Annual PCC® Bull Sale in Canada. These bulls will sell virtually at the front end of our Montana Bull Sale. That will allow those who fail to purchase a Canadian bull an opportunity to purchase a Montana bull. Buyers who wish to bid on a Canadian bull must either be present at our Montana Sale or use one of our Stay-at-Home options (see page 9).

All Base Prices, Purchase Prices and Delivery Prices will be in U.S. Funds

LOT C1 PCC 98R Nifty 2305N

Born: 4/28/25 **Description:** 100% Angus

Sire: PCC SSCC Snoopy **MGSire:** PCC FSR Bam Bam

Base Price: $5000 USD **Reg #:** 2489171

	B. Wt.	Forage Test	
Ratio:	104%	102%	**Frame:** S/M
EPD:	-1.1	—	**Scrotal Circ:** 34.5

Overall Rating: 5+ **Disposition:** 5 **Calving Ease:** 4+

Fleshing: 5- **Thickness:** 5+ **Masculinity:** 5+ **Muscling:** 5+

Grass Efficiency: 5 **Hair Coat:** 4- **Fly Resistance:** 5-

Low Maintenance: 5 **Cow Age:** 3 **Udder Score:** 5

- 5+ thickness, masculinity, muscling and overall rating
- **RETAINED SEMEN INTEREST**



PCC FSR Bam Bam

Sire: PCC FSR Ricochet **MGS:** PCC Ruger

LOT C2 PCC 98R New Man 2306N

Born: 4/30/25 **Description:** 100% Angus

Sire: PCC SSCC Snoopy **MGSire:** PCC MYT Four by Four

Base Price: $5000 USD **Reg #:** 2464143

	B. Wt.	Forage Test	
Ratio:	98%	104%	**Frame:** S/M
EPD:	-1.0	—	**Scrotal Circ:** 34.5

Overall Rating: 5 **Disposition:** 4+ **Calving Ease:** 4+

Fleshing: 4+ **Thickness:** 5- **Masculinity:** 5- **Muscling:** 5

Grass Efficiency: 5- **Hair Coat:** 4+ **Fly Resistance:** 4-

Low Maintenance: 5 **Cow Age:** 2 **Udder Score:** 5

- 4+ calving ease — birth weight EPD is in the top 5%
- **RETAINED SEMEN INTEREST**



PCC MYT Four by Four

Sire: PCC FSR Cab Over **MGS:** PCC Ruger

LOT C3 — PCC 98R Neeto Keen 2317N

Born: 6/2/25 **Description:** 100% Angus

Sire: PCC SSCC Snoopy **MGSire:** PCC MYT Four by Four

Base Price: $5000 USD **Reg #:** 2464165

	B. Wt.	Forage Test	
Ratio:	91%	112%	**Frame:** S/M
EPD:	-0.9	—	**Scrotal Circ:** 34.0

Overall Rating: 5- **Disposition:** 5- **Calving Ease:** 5

Fleshing: 4+ **Thickness:** 5- **Masculinity:** 5- **Muscling:** 5-

Grass Efficiency: 4+ **Hair Coat:** 4+ **Fly Resistance:** 5-

Low Maintenance: 5 **Cow Age:** 2 **Udder Score:** 4.5

- Guaranteed calving ease — calving ease EPD in top 2%
- **RETAINED SEMEN INTEREST**

LOT C4 — PCC 98R Night Moves 2313N

Born: 5/22/25 **Description:** 100% Angus

Sire: PCC SSCC Snoopy **MGSire:** PCC MYT Four by Four

Base Price: $5000 USD **Reg #:** 2464166

	B. Wt.	Forage Test	
Ratio:	97%	105%	**Frame:** S/M
EPD:	+0.6	—	**Scrotal Circ:** 32.0

Overall Rating: 4+ **Disposition:** 4+ **Calving Ease:** 4

Fleshing: 4 **Thickness:** 5- **Masculinity:** 4 **Muscling:** 4-

Grass Efficiency: 4 **Hair Coat:** 4+ **Fly Resistance:** 4+

Low Maintenance: 5 **Cow Age:** 2 **Udder Score:** 4.5

- 4-star calving ease — calving ease EPD is in top 15%
- Combines a 4+ hair coat with 4+ fly resistance

LOT C5 — PCC 98R Native 2301N

Born: 3/14/25 **Description:** 100% Angus

Sire: PCC CTM Kong **MGSire:** PCC FSR Silver Jack

Base Price: $5000 USD **Reg #:** 2460287

	B. Wt.	Forage Test	
Ratio:	93%	87%	**Frame:** S/M
EPD:	-3.7	—	**Scrotal Circ:** 35.5

Overall Rating: 5 **Disposition:** 4- **Calving Ease:** 5

Fleshing: 4+ **Thickness:** 5 **Masculinity:** 5 **Muscling:** 5

Grass Efficiency: 5 **Hair Coat:** 5 **Fly Resistance:** 4

Low Maintenance: 5 **Cow Age:** 5 **Udder Score:** 4

- Guaranteed calving ease — birth weight EPD in top 1%
- **RETAINED SEMEN INTEREST**



PCC FSR Silver Jack

Sire: PCC Ruger **MGS:** Cole Creek Cedar Ridge 1V



PCC CTM Kong

Sire: PCC CTM Fitzgerald **MGS:** PCC FSR Real McCoy

LOT C6 — PCC 98R New Range 2311N

Born: 5/11/25 **Description:** 100% Angus

Sire: PCC CTM Kong **MGSire:** PCC MYT Four by Four

Base Price: $5000 USD **Reg #:** 2464024

	B. Wt.	Forage Test	
Ratio:	108%	104%	**Frame:** S/M
EPD:	-3.9	—	**Scrotal Circ:** 34.0

Overall Rating: 5 **Disposition:** 5 **Calving Ease:** 5

Fleshing: 4+ **Thickness:** 5 **Masculinity:** 5 **Muscling:** 5-

Grass Efficiency: 4+ **Hair Coat:** 5 **Fly Resistance:** 4+

Low Maintenance: 5 **Cow Age:** 2 **Udder Score:** 5

- Guaranteed calving ease — DNA score of 8.5 out of 10
- **RETAINED SEMEN INTEREST**

LOT C7 — PCC 98R New Moon 2300N

Born: 3/7/25 **Description:** 100% Angus

Sire: PCC CTM Kong **MGSire:** PCC SSCC Down Town

Base Price: $5000 USD **Reg #:** 2460284

	B. Wt.	Forage Test	
Ratio:	98%	100%	**Frame:** S/M
EPD:	-2.3	—	**Scrotal Circ:** 34.0

Overall Rating: 5- **Disposition:** 5 **Calving Ease:** 5

Fleshing: 4+ **Thickness:** 5 **Masculinity:** 4+ **Muscling:** 4+

Grass Efficiency: 5+ **Hair Coat:** 4+ **Fly Resistance:** 4

Low Maintenance: 5 **Cow Age:** 5 **Udder Score:** 4.5

- Guaranteed calving ease — birth weight EPD in top 2%
- The only bull in this sale with 5+ grass efficiency



PCC SSCC Down Town

Sire: PCC FSR Hayden **MGS:** PCC OH Pledge

LOT C8 — PCC 98R Nemo 2303N

Born: 3/27/25 **Description:** 100% Angus

Sire: PCC CTM Kong **MGSire:** PCC EZ Come EZ Go

Base Price: $5000 USD **Reg #:** 2464023

	B. Wt.	Forage Test	
Ratio:	115%	101%	**Frame:** S/M
EPD:	-2.6	—	**Scrotal Circ:** 36.0

Overall Rating: 5- **Disposition:** 5 **Calving Ease:** 5+

Fleshing: 4 **Thickness:** 5- **Masculinity:** 5 **Muscling:** 5-

Grass Efficiency: 5- **Hair Coat:** 4+ **Fly Resistance:** 4-

Low Maintenance: 5 **Cow Age:** 4 **Udder Score:** 5

- 5+ calving ease — with eight more 5-star ratings
- **RETAINED SEMEN INTEREST**



PCC EZ Come EZ Go

Sire: PCC D-J Easy Money **MGS:** Beral of Wye UMF

LOT C9 — PCC 98R Nighthawk 2302N

Born: 3/22/25 **Description:** 100% Angus

Sire: PCC CTM Kong **MGSire:** PCC MYT Four by Four

Base Price: $5000 USD **Reg #:** 2460283

	B. Wt.	Forage Test	
Ratio:	94%	111%	**Frame:** M
EPD:	-1.7	—	**Scrotal Circ:** 34.5

Overall Rating: 4+ **Disposition:** 5 **Calving Ease:** 4+

Fleshing: 4 **Thickness:** 4+ **Masculinity:** 4 **Muscling:** 5-

Grass Efficiency: 5- **Hair Coat:** 4 **Fly Resistance:** 5-

Low Maintenance: 5 **Cow Age:** 4 **Udder Score:** 4

- High-gaining bull
- 4+ calving ease — birth weight EPD is in the top 3%

LOT C10 — PCC 98R Nitty Gritty 2312N

Born: 5/16/25 **Description:** 100% Angus

Sire: PCC CTM Kong **MGSire:** PCC FSR Silver Jack

Base Price: $5000 USD **Reg #:** 2464064

	B. Wt.	Forage Test	
Ratio:	100%	111%	**Frame:** S/M
EPD:	-4.0	—	**Scrotal Circ:** 33.5

Overall Rating: 4+ **Disposition:** 3+ **Calving Ease:** 5

Fleshing: 4 **Thickness:** 5- **Masculinity:** 5- **Muscling:** 4

Grass Efficiency: 4+ **Hair Coat:** 4+ **Fly Resistance:** 5

Low Maintenance: 5 **Cow Age:** 3 **Udder Score:** 3.5

- Guaranteed calving ease — birth weight EPD in top 1%
- Combines a 4+ hair coat with 5-star fly resistance

LOT C11 PCC 98R Nonchalant 2304N

Born: 4/25/25 **Description:** 100% Angus
Sire: PCC SSCC Snoopy **MGSire:** PCC FSR Bam Bam
Base Price: $4000 USD **Reg #:** 2489172

	B. Wt.	Forage Test	
Ratio:	109%	98%	**Frame:** S/M
EPD:	-2.9	—	**Scrotal Circ:** 34.5

Overall Rating: 4 **Disposition:** 5- **Calving Ease:** 4
Fleshing: 4 **Thickness:** 4 **Masculinity:** 4 **Muscling:** 4-
Grass Efficiency: 4+ **Hair Coat:** 4 **Fly Resistance:** 5-
Low Maintenance: 5 **Cow Age:** 2 **Udder Score:** 5

- 4+ grass efficiency (early maturing)
- 4-star calving ease — DNA score of 8.5 out of 10

LOT C12 PCC 98R Nitro 2310N

Born: 5/10/25 **Description:** 100% Angus
Sire: PCC SSCC Snoopy **MGSire:** PCC FSR Bam Bam
Base Price: $4000 USD **Reg #:** 2489173

	B. Wt.	Forage Test	
Ratio:	113%	74%	**Frame:** S/M
EPD:	-4.2	—	**Scrotal Circ:** 36.5

Overall Rating: 4- **Disposition:** 5 **Calving Ease:** 5+
Fleshing: 4- **Thickness:** 4 **Masculinity:** 4- **Muscling:** 4
Grass Efficiency: 4 **Hair Coat:** 4- **Fly Resistance:** 4
Low Maintenance: 5 **Cow Age:** 2 **Udder Score:** 5

- 5+ calving ease — birth weight EPD is in the top 1% with a DNA score of 9.5 out of 10

LOT C13 PCC 98R Natural 2314N

Born: 5/22/25 **Description:** 100% Angus
Sire: PCC SSCC Snoopy **MGSire:** PCC MYT Four by Four
Base Price: $4000 USD **Reg #:** 2464167

	B. Wt.	Forage Test	
Ratio:	94%	105%	**Frame:** S/M
EPD:	+0.0	—	**Scrotal Circ:** 33.0

Overall Rating: 4 **Disposition:** 5 **Calving Ease:** 4
Fleshing: 4- **Thickness:** 4 **Masculinity:** 4 **Muscling:** 4-
Grass Efficiency: 4- **Hair Coat:** 4+ **Fly Resistance:** 4+
Low Maintenance: 5 **Cow Age:** 2 **Udder Score:** 5

- 4-star calving ease — birth weight EPD is in top 15%
- Combines a 4+ hair coat with 4+ fly resistance

LOT C14 PCC 98R Nice Real Nice 2315N

Born: 5/22/25 **Description:** 100% Angus
Sire: PCC SSCC Snoopy **MGSire:** PCC FSR Jaxon
Base Price: $4000 USD **Reg #:** 2489186

	B. Wt.	Forage Test	
Ratio:	94%	113%	**Frame:** M
EPD:	-1.1	—	**Scrotal Circ:** 36.5

Overall Rating: 4 **Disposition:** 3 **Calving Ease:** 4
Fleshing: 4+ **Thickness:** 5- **Masculinity:** 4- **Muscling:** 4
Grass Efficiency: 5- **Hair Coat:** 5- **Fly Resistance:** 5
Low Maintenance: 5 **Cow Age:** 2 **Udder Score:** 5

- 4-star calving ease — DNA score of 7.5 out of 10
- Combines a 5-star hair coat with 5-star fly resistance



PCC FSR Jaxon

Sire: PCC Early Bird **MGS:** PCC FSR Jake

LOT C15 PCC 98R Nuthn But Net 2307N

Born: 5/2/25 **Description:** 100% Angus
Sire: PCC FSR Jaxon **MGSire:** PCC MYT Four by Four
Base Price: $3000 USD **Reg #:** 2489181

	B. Wt.	Forage Test	
Ratio:	97%	98%	**Frame:** M
EPD:	-2.3	—	**Scrotal Circ:** 31.0

Overall Rating: 4- **Disposition:** 3- **Calving Ease:** 4+
Fleshing: 4 **Thickness:** 4- **Masculinity:** 4 **Muscling:** 4-
Grass Efficiency: 4+ **Hair Coat:** 5 **Fly Resistance:** 5
Low Maintenance: 5 **Cow Age:** 3 **Udder Score:** 3.5

- 4+ calving ease — birth weight EPD is in the top 2%
- Combines a 5-star hair coat with 5-star fly resistance

LOT C16 — PCC GHR Niko 3806N

Born: 5/18/25 **Description:** 100% Angus

Sire: Ary Gringo **MGSire:** Guilford Final Product 10X 72B

Base Price: $3000 USD **Reg #:** 2446233

	B. Wt.	Forage Test	
Ratio:	113%	97%	**Frame:** M
EPD:	+13.0	—	**Scrotal Circ:** 31.5

Overall Rating: 3+ **Disposition:** 4 **Calving Ease:** 4

Fleshing: 4- **Thickness:** 4- **Masculinity:** 3+ **Muscling:** 3+

Grass Efficiency: 3 **Hair Coat:** 4 **Fly Resistance:** 4+

Low Maintenance: 5 **Cow Age:** 5 **Udder Score:** 5

- 4-star calving ease — birth weight EPD is in top 3%

LOT C17 — PCC GHR Nash 3800N

Born: 4/25/25 **Description:** 100% Angus

Sire: Ary Gringo **MGSire:** DGHR Canyon 74D 2U

Base Price: $3000 USD **Reg #:** 2446231

	B. Wt.	Forage Test	
Ratio:	108%	108%	**Frame:** S/M
EPD:	+13.0	—	**Scrotal Circ:** 34.0

Overall Rating: 3+ **Disposition:** 5- **Calving Ease:** 3

Fleshing: 4- **Thickness:** 3+ **Masculinity:** 3+ **Muscling:** 3+

Grass Efficiency: 4 **Hair Coat:** 4- **Fly Resistance:** 4+

Low Maintenance: 5 **Cow Age:** 10 **Udder Score:** 4

- Cow Longevity — 10-year-old cow with a 4-star udder
- Spot in left eye — guaranteed not to be a problem

LOT C18 — PCC 98R New Axel 7380N

Born: 5/26/25 **Description:** Crossbred; Black Brockle-face/Polled
— 50% Angus; 50% Hereford —

Sire: PCC FSR Lightning Strike **MGSire:** PCC OH Axel

Base Price: $ $5000 USD

	B. Wt.	Forage Test	
Ratio:	97%	90%	**Frame:** M
			Scrotal Circ: 35.0

Overall Rating: 5 **Disposition:** 5 **Calving Ease:** 4

Fleshing: 4+ **Thickness:** 5 **Masculinity:** 5 **Muscling:** 5-

Grass Efficiency: 4 **Hair Coat:** 4+ **Fly Resistance:** 4

Low Maintenance: 4 **Cow Age:** 8 **Udder Score:** 4

- 5-star thickness, masculinity, muscling and overall
- 4-star calving ease — DNA score of 7.5 out of 10



PCC OH Axel

Sire: ALH 0850 Payne 1111 **MGS:** HPH N-15 QT Plato R

"Wow, what a sale indeed! A great selection of bulls! It was good to see the bulls, experience the cowboy auction (very good) and be inspired by your faith. I will be able to place a sight unseen bid at your spring sale with confidence."

Doug Turnbull — Manitoba

LOT C19 — PCC 98R Nice Axel 7381N

Born: 5/30/25 **Description:** Crossbred; Black Brockle-face/Polled
— 50% Angus; 50% Hereford —

Sire: PCC RSR Last Pass **MGSire:** PCC OH Axel

Base Price: $4000 USD

	B. Wt.	Forage Test	
Ratio:	101%	109%	**Frame:** M
			Scrotal Circ: 34.0

Overall Rating: 4 **Disposition:** 5+ **Calving Ease:** 4

Fleshing: 4 **Thickness:** 4 **Masculinity:** 4+ **Muscling:** 4+

Grass Efficiency: 4 **Hair Coat:** 5- **Fly Resistance:** 4-

Low Maintenance: 4 **Cow Age:** 8 **Udder Score:** 4

- Two goggle eyes
- 5+ disposition — gentle as a dead hog!

LOT C20 PCC GHR Nemo 9304N

Born: 5/9/25 **Description:** 100% Polled Hereford

Sire: GHR Kelly **MGSire:** GHR Empire

Base Price: $5000 USD **Reg #:** C03129414

	B. Wt.	Forage Test	
Ratio:	98%	102%	**Frame:** S/M
EPD:	+0.9	—	**Scrotal Circ:** 32.5

Overall Rating: 4+ **Disposition:** 4- **Calving Ease:** 4

Fleshing: 4 **Thickness:** 4+ **Masculinity:** 4+ **Muscling:** 4+

Grass Efficiency: 3+ **Hair Coat:** 4 **Fly Resistance:** 5

Low Maintenance: 4 **Cow Age:** 3 **Udder Score:** 5

- 4-star calving ease — DNA score of 8 out of 10
- 4+ thickness, masculinity, muscling and overall rating

LOT C21 PCC GHR Nifty 9320N

Born: 5/30/25 **Description:** 100% Polled Hereford

Sire: GHR Jackpot **MGSire:** MCM 6964 Bolt

Base Price: $4000 USD **Reg #:** C03129400

	B. Wt.	Forage Test	
Ratio:	120%	106%	**Frame:** S/M
EPD:	-0.6	—	**Scrotal Circ:** 30.0

Overall Rating: 4+ **Disposition:** 4 **Calving Ease:** 4

Fleshing: 4 **Thickness:** 4- **Masculinity:** 4 **Muscling:** 4+

Grass Efficiency: 4- **Hair Coat:** 4+ **Fly Resistance:** 5

Low Maintenance: 4 **Cow Age:** 4 **Udder Score:** 5

- DNA tested homozygous for the Jumonji gene
- 4-star calving ease — birth weight EPD is in top 5%

LOT C22 PCC GHR New 9319N

Born: 5/18/25 **Description:** 100% Polled Hereford

Sire: GHR Jackpot **MGSire:** GHR Donn

Base Price: $4000 USD **Reg #:** C03129389

	B. Wt.	Forage Test	
Ratio:	95%	104%	**Frame:** M
EPD:	+0.4	—	**Scrotal Circ:** 30.0

Overall Rating: 4 **Disposition:** 5 **Calving Ease:** 4

Fleshing: 4- **Thickness:** 4 **Masculinity:** 4 **Muscling:** 4

Grass Efficiency: 3+ **Hair Coat:** 5- **Fly Resistance:** 4+

Low Maintenance: 4 **Cow Age:** 6 **Udder Score:** 4.5

- 4-star calving ease — DNA score of 8 out of 10
- Combines a 5-star hair coat with 4+ fly resistance

LOT C23 PCC GHR Nick 9314N

Born: 5/4/25 **Description:** 100% Polled Hereford

Sire: GHR Jackpot **MGSire:** GHR Donn

Base Price: $4000 USD **Reg #:** C03129403

	B. Wt.	Forage Test	
Ratio:	100%	104%	**Frame:** M
EPD:	+1.0	—	**Scrotal Circ:** 31.0

Overall Rating: 4 **Disposition:** 4+ **Calving Ease:** 3

Fleshing: 4- **Thickness:** 4 **Masculinity:** 4 **Muscling:** 4

Grass Efficiency: 3+ **Hair Coat:** 4- **Fly Resistance:** 4+

Low Maintenance: 4 **Cow Age:** 4 **Udder Score:** 5

- 3-star calving ease — DNA score of 6.5 out of 10
- Small spot in left eye — guaranteed not to be a problem



Montana Bull Sale

Tuesday, November 17, 2026
1:00 PM (Mountain Time)
402 S River Drive
Harlowton, Montana

We have cataloged **108** bulls for our Montana Bull Sale. All of these bulls were developed on grass in central Montana. We want these bulls to be big enough to go to work — but we do not want them to be excessively fat. We expect them to gain weight during their first breeding season. They are 16 to 18 months old. At the top of each page it will say which breed is cataloged on that page. Bulls will sell in lot order.

85 Angus 17 Red Angus
6 Crossbred



Montana Bull Delivery . . .

We are offering 1 FREE Delivery Point and 11 very Afforda-BULL Delivery Points for our Montana Sale.

Contact Pharo Cattle Company® prior to the sale for specific delivery instructions for your location. If you plan to take advantage of our bull delivery service, you **must** notify PCC® **before the sale** or when you clerk out **at the sale** as to which delivery point you want to use. If you don't, your bull will miss his ride and you will have to come get him. Some bulls may leave as early as Tuesday afternoon (sale day).

To address liability issues, we require that our ***Basic 30-Day Warranty*** be purchased on all bulls being transported to these delivery points. The cost of this coverage is 2% of the purchase price. See page 10 for more details.

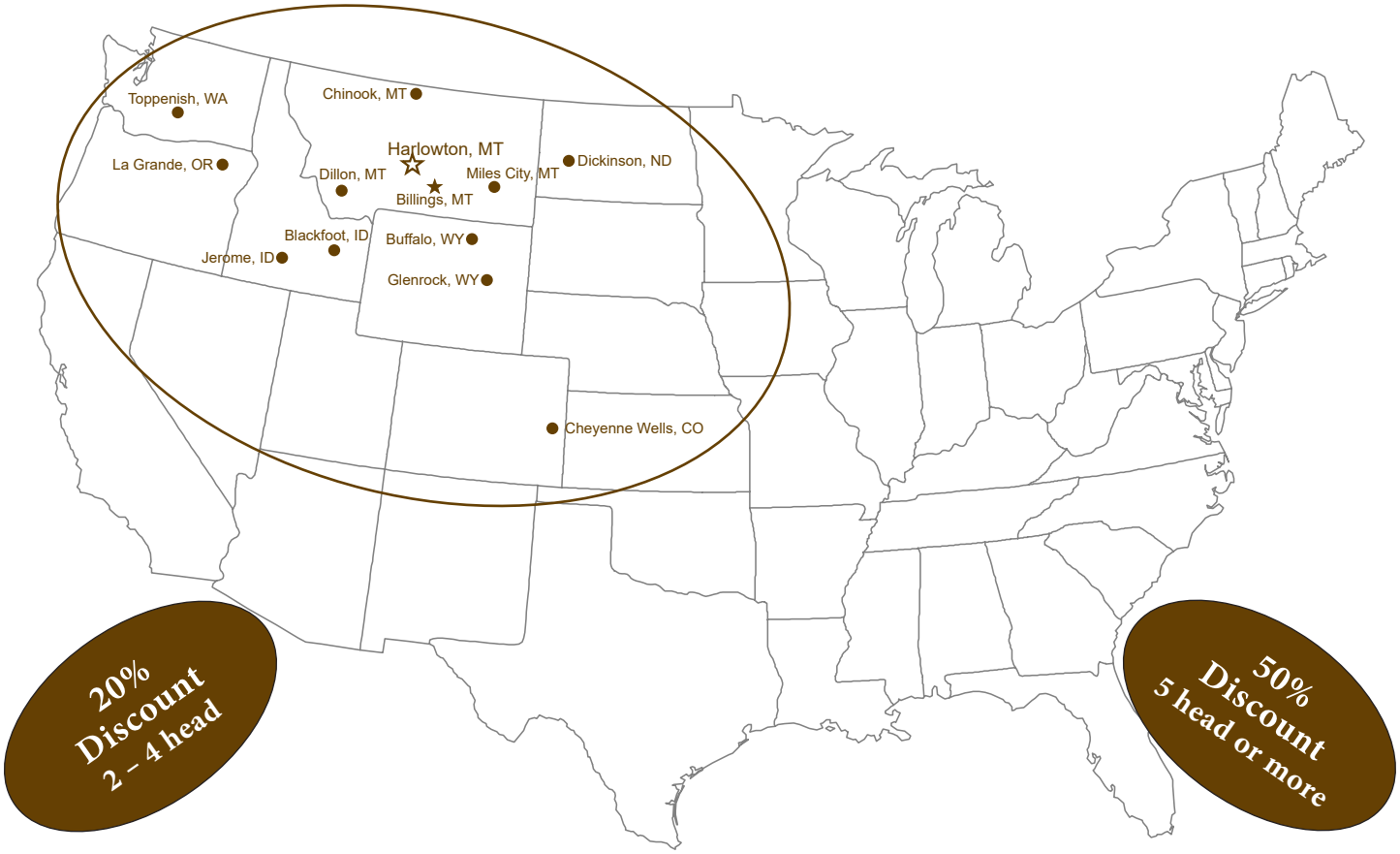

FREE Delivery ★
MT — Billings

Afforda-BULL Delivery ●

CO	Cheyenne Wells	$650
ID	Blackfoot	$325
ID	Jerome	$425
MT	Chinook	$175
MT	Dillon	$175
MT	Miles City	$200

Afforda-BULL Delivery ●

ND	Dickinson	$325
OR	La Grande	$650
WA	Toppenish	$800
WY	Buffalo	$200
WY	Glenrock	$325

CANADIAN AND MEXICAN bull buyers **must** make purchase and delivery arrangements with Pharo Cattle Company® **prior to** purchasing a bull. **NO exceptions!**



PCC D-J Daily Double

Sire: PCC Pay Day **MGS:** Emblazon CAR 103

LOT 1 PCC LCC Baracuda 3321N

Born: 5/9/2025 **Description:** 100% Angus

Sire: PCC D-J Daily Double **MGSire:** PCC FSR Rebel Yell

Base Price: $5000 **Reg #:** 21514613

	B. Wt.	Forage Test	
Ratio:	96%	105%	**Frame:** S/M
EPD:	-1.0	—	**Scrotal Circ:** 39.5

Overall Rating: 5 **Disposition:** 4 **Calving Ease:** 4+

Fleshing: 4+ **Thickness:** 5- **Masculinity:** 5 **Muscling:** 5

Grass Efficiency: 5- **Hair Coat:** 4- **Fly Resistance:** 4

Low Maintenance: 5 **Cow Age:** 8 **Udder Score:** 4.5

- 4+ calving ease — calving ease EPD is in the top 10%
- **RETAINED SEMEN INTEREST**

LOT 2 PCC CTM Neptune 3114N

Born: 5/1/2025 **Description:** 100% Angus

Sire: PCC D-J Daily Double **MGSire:** PCC D-J Commissioner

Base Price: $5000 **Reg #:** 21536465

	B. Wt.	Forage Test	
Ratio:	97%	81%	**Frame:** S/M
EPD:	-3.1	—	**Scrotal Circ:** 35.5

Overall Rating: 5 **Disposition:** 4- **Calving Ease:** 5

Fleshing: 4 **Thickness:** 4+ **Masculinity:** 5 **Muscling:** 5-

Grass Efficiency: 4+ **Hair Coat:** 4+ **Fly Resistance:** 5-

Low Maintenance: 5 **Cow Age:** 4 **Udder Score:** 4.5

- Guaranteed calving ease — birth weight EPD in top 1%
- **RETAINED SEMEN INTEREST**



PCC D-J Commissioner

Sire: PCC D-J X-citement **MGS:** PCC OH Pledge

"The only problem with buying bulls from Pharo Cattle Company is you hate all of your other bulls."

Floyd Huckins — Montana

LOT 3 PCC CTM Nobleman 3121N

Born: 5/5/2025 **Description:** 100% Angus

Sire: PCC D-J Daily Double **MGSire:** PCC CTM Fitzgerald

Base Price: $5000 **Reg #:** 21536464

	B. Wt.	Forage Test	
Ratio:	90%	131%	**Frame:** M
EPD:	-1.0	—	**Scrotal Circ:** 39

Overall Rating: 5- **Disposition:** 5 **Calving Ease:** 4+

Fleshing: 5+ **Thickness:** 5- **Masculinity:** 4+ **Muscling:** 5-

Grass Efficiency: 5 **Hair Coat:** 3+ **Fly Resistance:** 5-

Low Maintenance: 5 **Cow Age:** 3 **Udder Score:** 4

- 4+ calving ease — DNA score of 9 out of 10
- High-gaining bull — with outstanding ultrasound data

LOT 4 — PCC CTM Navajo 3112N

Born: 4/30/2025 **Description:** 100% Angus

Sire: PCC D-J Daily Double **MGSire:** PCC CTM Gold Rush

Base Price: $5000 **Reg #:** 21536460

	B. Wt.	Forage Test	
Ratio:	97%	83%	**Frame:** S/M
EPD:	-2.1	—	**Scrotal Circ:** 37

Overall Rating: 5 **Disposition:** 3 **Calving Ease:** 4+

Fleshing: 4 **Thickness:** 4+ **Masculinity:** 5 **Muscling:** 5-

Grass Efficiency: 4+ **Hair Coat:** 5- **Fly Resistance:** 4+

Low Maintenance: 5 **Cow Age:** 3 **Udder Score:** 3.5

- Mat. 1/2 brother sold to Matt Hubbard (WY) for $13,000
- 4+ calving ease — birth weight EPD is in the top 4%

LOT 5 — PCC LCC Impalla 3305N

Born: 5/12/2025 **Description:** 100% Angus

Sire: PCC D-J Daily Double **MGSire:** PCC OAO Amarillo

Base Price: $5000 **Reg #:** 21514611

	B. Wt.	Forage Test	
Ratio:	98%	103%	**Frame:** S
EPD:	-1.6	—	**Scrotal Circ:** 36

Overall Rating: 5- **Disposition:** 4- **Calving Ease:** 5

Fleshing: 4+ **Thickness:** 4+ **Masculinity:** 5- **Muscling:** 5-

Grass Efficiency: 5 **Hair Coat:** 3+ **Fly Resistance:** 5-

Low Maintenance: 5 **Cow Age:** 8 **Udder Score:** 5

- Mat. 1/2 brother sold to Adam Crum (MT) for $11,250
- **RETAINED SEMEN INTEREST**

LOT 6 — PCC CTM No Doubt 3110N

Born: 4/28/2025 **Description:** 100% Angus

Sire: PCC D-J Daily Double **MGSire:** PCC FSR Real McCoy

Base Price: $5000 **Reg #:** 21511302

	B. Wt.	Forage Test	
Ratio:	94%	109%	**Frame:** S/M
EPD:	-1.8	—	**Scrotal Circ:** 34

Overall Rating: 5- **Disposition:** 3+ **Calving Ease:** 5

Fleshing: 5- **Thickness:** 5- **Masculinity:** 4+ **Muscling:** 4

Grass Efficiency: 5 **Hair Coat:** 5 **Fly Resistance:** 4

Low Maintenance: 5 **Cow Age:** 9 **Udder Score:** 4

- Guaranteed calving ease — DNA score of 10 out of 10
- Extremely low maintenance — $EN EPD is in top 1%

LOT 7 — PCC Walker 1176N

Born: 5/9/2025 **Description:** 100% Angus

Sire: PCC Hobnob **MGSire:** PCC Bullseye

Base Price: $5000 **Reg #:** 21533625

	B. Wt.	Forage Test	
Ratio:	98%	130%	**Frame:** M
EPD:	-2.4	—	**Scrotal Circ:** 38

Overall Rating: 5- **Disposition:** 4- **Calving Ease:** 5

Fleshing: 5- **Thickness:** 4+ **Masculinity:** 5- **Muscling:** 4+

Grass Efficiency: 4+ **Hair Coat:** 3+ **Fly Resistance:** 5

Low Maintenance: 5 **Cow Age:** 6 **Udder Score:** 4.5

- Guaranteed calving ease — birth weight EPD in top 3%
- **RETAINED SEMEN INTEREST**

LOT 8 — PCC Klickitat 1171N

Born: 5/6/2025 **Description:** 100% Angus

Sire: PCC Hobnob **MGSire:** PCC Bullseye

Base Price: $5000 **Reg #:** 21533621

	B. Wt.	Forage Test	
Ratio:	106%	76%	**Frame:** S/M
EPD:	-2.9	—	**Scrotal Circ:** 33

Overall Rating: 4+ **Disposition:** 5 **Calving Ease:** 4+

Fleshing: 4 **Thickness:** 4+ **Masculinity:** 4+ **Muscling:** 5-

Grass Efficiency: 5- **Hair Coat:** 4- **Fly Resistance:** 4

Low Maintenance: 5 **Cow Age:** 7 **Udder Score:** 5

- Mat. 1/2 brother sold to Lisa Houstis (MT) for $13,000
- 4+ calving ease — birth weight EPD is in the top 2%



PCC Hobnob

Sire: PCC D-J Daily Double **MGS:** PCC FSR Everclear

LOT 9 PCC Ten Spot 1172N

Born: 5/7/2025 **Description:** 100% Angus

Sire: PCC Hobnob **MGSire:** PCC FSR Splash

Base Price: $5000 **Reg #:** 21533622

	B. Wt.	Forage Test	
Ratio:	115%	104%	**Frame:** M
EPD:	-4.4	—	**Scrotal Circ:** 38.5

Overall Rating: 5 **Disposition:** 4- **Calving Ease:** 5

Fleshing: 5 **Thickness:** 5 **Masculinity:** 5- **Muscling:** 5

Grass Efficiency: 5- **Hair Coat:** 4- **Fly Resistance:** 5-

Low Maintenance: 5 **Cow Age:** 8 **Udder Score:** 2

- Guaranteed calving ease — birth weight EPD in top 1%
- **RETAINED SEMEN INTEREST**

LOT 10 PCC Touch Down 1180N

Born: 5/12/2025 **Description:** 100% Angus

Sire: PCC Hobnob **MGSire:** PCC FSR Splash

Base Price: $5000 **Reg #:** 21533628

	B. Wt.	Forage Test	
Ratio:	85%	100%	**Frame:** S/M
EPD:	+0.1	—	**Scrotal Circ:** 37

Overall Rating: 4+ **Disposition:** 5 **Calving Ease:** 4

Fleshing: 4 **Thickness:** 4+ **Masculinity:** 4 **Muscling:** 4+

Grass Efficiency: 5- **Hair Coat:** 3+ **Fly Resistance:** 3+

Low Maintenance: 5 **Cow Age:** 8 **Udder Score:** 4.5

- 4-star calving ease — DNA score of 8.5 out of 10
- Extremely low maintenance — $EN EPD is in top 2%

LOT 11 PCC FSR Shock and Awe 2203N

Born: 5/3/2025 **Description:** 100% Angus

Sire: PCC CTM John Deere **MGSire:** PCC FSR Real McCoy

Base Price: $5000 **Reg #:** 21512381

	B. Wt.	Forage Test	
Ratio:	87%	113%	**Frame:** S/M
EPD:	-2.7	—	**Scrotal Circ:** 36

Overall Rating: 5+ **Disposition:** 5- **Calving Ease:** 5

Fleshing: 5 **Thickness:** 5+ **Masculinity:** 5+ **Muscling:** 5+

Grass Efficiency: 5+ **Hair Coat:** 4 **Fly Resistance:** 4-

Low Maintenance: 5 **Cow Age:** 6 **Udder Score:** 4

- Highest rated bull in this sale — PJ Budler's favorite
- **RETAINED SEMEN INTEREST**



PCC FSR Real McCoy

Sire: PCC Ruger **MGS:** PCC MH Rebel

LOT 12 PCC FSR Mudslinger 2201N

Born: 5/2/2025 **Description:** 100% Angus

Sire: PCC CTM John Deere **MGSire:** PCC FSR Arsenal

Base Price: $5000 **Reg #:** 21512357

	B. Wt.	Forage Test	
Ratio:	94%	115%	**Frame:** S/M
EPD:	-2.7	—	**Scrotal Circ:** 35

Overall Rating: 5 **Disposition:** 5- **Calving Ease:** 5

Fleshing: 5- **Thickness:** 5- **Masculinity:** 5+ **Muscling:** 4+

Grass Efficiency: 5 **Hair Coat:** 3+ **Fly Resistance:** 3+

Low Maintenance: 5 **Cow Age:** 6 **Udder Score:** 4

- High-gaining bull — with 5-star fleshing ability
- **RETAINED SEMEN INTEREST**

LOT 13 PCC FSR Direct Impact 2202N

Born: 5/2/2025 **Description:** 100% Angus

Sire: PCC CTM John Deere **MGSire:** PCC FSR Razz

Base Price: $5000 **Reg #:** 21512366

	B. Wt.	Forage Test	
Ratio:	131%	91%	**Frame:** M
EPD:	-5.5	—	**Scrotal Circ:** 37.5

Overall Rating: 5- **Disposition:** 5- **Calving Ease:** 5

Fleshing: 4 **Thickness:** 4+ **Masculinity:** 5- **Muscling:** 4+

Grass Efficiency: 4+ **Hair Coat:** 4- **Fly Resistance:** 4-

Low Maintenance: 5 **Cow Age:** 6 **Udder Score:** 5

- Guaranteed calving ease — DNA score of 9.5 out of 10
- Outstanding ultrasound data for marbling and tenderness

LOT 14 PCC 2DT Ninja 1511N

Born: 5/12/2025 **Description:** 100% Angus

Sire: PCC CTM John Deere **MGSire:** PCC FSR Cornhusker

Base Price: $5000 **Reg #:** 21506839

	B. Wt.	Forage Test	
Ratio:	101%	104%	**Frame:** S/M
EPD:	-2.9	—	**Scrotal Circ:** 35

Overall Rating: 4+ **Disposition:** 4+ **Calving Ease:** 5

Fleshing: 4+ **Thickness:** 4 **Masculinity:** 4+ **Muscling:** 4+

Grass Efficiency: 4+ **Hair Coat:** 4 **Fly Resistance:** 4+

Low Maintenance: 5 **Cow Age:** 6 **Udder Score:** 4

- Guaranteed calving ease — birth weight EPD in top 2%
- Small spot in left eye — guaranteed not to be a problem



PCC FSR Cornhusker

Sire: PCC FSR Real McCoy **MGS:** PCC MH Rebel

LOT 15 PCC 2DT Niheart 1504N

Born: 5/2/2025 **Description:** 100% Angus

Sire: PCC CTM John Deere **MGSire:** PCC FSR Crossfire

Base Price: $5000 **Reg #:** 21506832

	B. Wt.	Forage Test	
Ratio:	125%	105%	**Frame:** S/M
EPD:	-5.4	—	**Scrotal Circ:** 34

Overall Rating: 4+ **Disposition:** 4 **Calving Ease:** 5

Fleshing: 4 **Thickness:** 4- **Masculinity:** 5- **Muscling:** 4

Grass Efficiency: 4+ **Hair Coat:** 4- **Fly Resistance:** 5-

Low Maintenance: 5 **Cow Age:** 3 **Udder Score:** 5

- Guaranteed calving ease — DNA score of 9 out of 10
- Outstanding ultrasound data for marbling and tenderness



PCC FSR Crossfire

Sire: PCC FSR Real McCoy **MGS:** MH Tank

LOT 16 PCC FSR Barbwire 2212N

Born: 5/7/2025 **Description:** 100% Angus

Sire: PCC FSR Black Ice **MGSire:** PCC FSR Bud

Base Price: $5000 **Reg #:** 21510942

	B. Wt.	Forage Test	
Ratio:	94%	99%	**Frame:** S/M
EPD:	-2.0	—	**Scrotal Circ:** 35

Overall Rating: 5 **Disposition:** 5 **Calving Ease:** 4+

Fleshing: 4 **Thickness:** 5- **Masculinity:** 5 **Muscling:** 5-

Grass Efficiency: 5 **Hair Coat:** 4 **Fly Resistance:** 3+

Low Maintenance: 5 **Cow Age:** 6 **Udder Score:** 4

- 4+ calving ease — DNA score of 8 out of 10
- **RETAINED SEMEN INTEREST**



PCC FSR Bud

Sire: PCC Iron Man **MGS:** PCC MH Rebel

Use our unique Quick Sort program to select your bulls

LOT 17 PCC 2DT Nutcracker 1508N

Born: 5/8/2025 **Description:** 100% Angus

Sire: PCC FSR Black Ice **MGSire:** PCC SSCC Gladiator

Base Price: $5000 **Reg #:** 21506836

	B. Wt.	Forage Test	
Ratio:	97%	110%	**Frame:** M
EPD:	-0.7	—	**Scrotal Circ:** 33

Overall Rating: 5- **Disposition:** 5 **Calving Ease:** 5

Fleshing: 5- **Thickness:** 4+ **Masculinity:** 5- **Muscling:** 4+

Grass Efficiency: 4+ **Hair Coat:** 4- **Fly Resistance:** 4

Low Maintenance: 5 **Cow Age:** 2 **Udder Score:** 4

- Guaranteed calving ease — DNA score of 9.5 out of 10
- **RETAINED SEMEN INTEREST**

LOT 18 PCC 2DT Noah's Ark 1501N

Born: 4/27/2025 **Description:** 100% Angus

Sire: PCC FSR Black Ice **MGSire:** PCC FSR Main Track

Base Price: $5000 **Reg #:** 21506830

	B. Wt.	Forage Test	
Ratio:	95%	115%	**Frame:** M
EPD:	-2.6	—	**Scrotal Circ:** 36.5

Overall Rating: 4+ **Disposition:** 4 **Calving Ease:** 5

Fleshing: 4 **Thickness:** 5- **Masculinity:** 4+ **Muscling:** 5-

Grass Efficiency: 5- **Hair Coat:** 5- **Fly Resistance:** 4+

Low Maintenance: 5 **Cow Age:** 6 **Udder Score:** 5

- Mat. 1/2 brother sold to Ray Russell (MT) for $10,700
- Guaranteed calving ease — DNA score of 8.5 out of 10



PCC FSR Main Track

Sire: PCC CM Shortstop **MGS:** PCC MH Rebel

LOT 19 PCC FSR Grand Slam 2218N

Born: 5/12/2025 **Description:** 100% Angus

Sire: PCC FSR Black Ice **MGSire:** PCC FSR Betelgeuse

Base Price: $5000 **Reg #:** 21510946

	B. Wt.	Forage Test	
Ratio:	107%	102%	**Frame:** S
EPD:	-2.9	—	**Scrotal Circ:** 32.5

Overall Rating: 4+ **Disposition:** 5 **Calving Ease:** 5

Fleshing: 4 **Thickness:** 4+ **Masculinity:** 4+ **Muscling:** 4+

Grass Efficiency: 5 **Hair Coat:** 4- **Fly Resistance:** 5-

Low Maintenance: 5 **Cow Age:** 2 **Udder Score:** 5

- Guaranteed calving ease — birth weight EPD in top 1%
- Extremely low maintenance — $EN EPD is in top 1%

LOT 20 PCC 2DT Noreaster 1507N

Born: 5/7/2025 **Description:** 100% Angus

Sire: PCC FSR Black Ice **MGSire:** PCC FSR Betelgeuse

Base Price: $5000 **Reg #:** 21506835

	B. Wt.	Forage Test	
Ratio:	102%	89%	**Frame:** S
EPD:	-1.2	—	**Scrotal Circ:** 33

Overall Rating: 4+ **Disposition:** 4+ **Calving Ease:** 4+

Fleshing: 4 **Thickness:** 4+ **Masculinity:** 4 **Muscling:** 4

Grass Efficiency: 5 **Hair Coat:** 4+ **Fly Resistance:** 4

Low Maintenance: 5 **Cow Age:** 2 **Udder Score:** 4

- 5-star grass efficiency
- 4+ calving ease — birth weight EPD is in the top 10%

LOT 21 — PCC FSR Joker 2222N

Born: 5/17/2025 **Description:** 100% Angus

Sire: PCC FSR Black Ice **MGSire:** PCC FSR Everclear

Base Price: $5000 **Reg #:** 21510947

	B. Wt.	Forage Test	
Ratio:	75%	96%	**Frame:** S/M
EPD:	+1.0	—	**Scrotal Circ:** 35

Overall Rating: 4+ **Disposition:** 5- **Calving Ease:** 3+

Fleshing: 4 **Thickness:** 5- **Masculinity:** 4 **Muscling:** 5-

Grass Efficiency: 5- **Hair Coat:** 4+ **Fly Resistance:** 5-

Low Maintenance: 5 **Cow Age:** 6 **Udder Score:** 4

- Mat. 1/2 brother sold to Jacci Tracy (WY) for $9000
- 3+ calving ease — DNA score of 8 out of 10

LOT 22 — PCC FSR Iceman 2209N

Born: 5/6/2025 **Description:** 100% Angus

Sire: PCC FSR Black Ice **MGSire:** PCC FSR Jake

Base Price: $5000 **Reg #:** 21510940

	B. Wt.	Forage Test	
Ratio:	80%	110%	**Frame:** M
EPD:	+0.5	—	**Scrotal Circ:** 36

Overall Rating: 4+ **Disposition:** 4 **Calving Ease:** 4

Fleshing: 4+ **Thickness:** 4+ **Masculinity:** 4 **Muscling:** 4+

Grass Efficiency: 5- **Hair Coat:** 4+ **Fly Resistance:** 5-

Low Maintenance: 5 **Cow Age:** 6 **Udder Score:** 4

- 4-star calving ease — DNA score of 9 out of 10
- Extremely low maintenance — $EN EPD is in top 2%

LOT 23 — PCC Chester 1175N

Born: 5/8/2025 **Description:** 100% Angus

Sire: PCC EZ Come EZ Go **MGSire:** PCC SSCC Down Town

Base Price: $5000 **Reg #:** 21533624

	B. Wt.	Forage Test	
Ratio:	102%	90%	**Frame:** M
EPD:	-1.9	—	**Scrotal Circ:** 36.5

Overall Rating: 5- **Disposition:** 4+ **Calving Ease:** 5

Fleshing: 5- **Thickness:** 4+ **Masculinity:** 5- **Muscling:** 4

Grass Efficiency: 4- **Hair Coat:** 5 **Fly Resistance:** 5-

Low Maintenance: 5 **Cow Age:** 7 **Udder Score:** 4.5

- Combines a 5-star hair coat with 5-star fly resistance
- **RETAINED SEMEN INTEREST**



PCC SSCC Down Town

Sire: PCC FSR Hayden 2071X **MGS:** PCC OH Pledge



PCC EZ Come EZ Go

Sire: PCC D-J Easy Money **MGS:** Beral of Wye UMF

LOT 24 — PCC Bowie 1181N

Born: 5/17/2025 **Description:** 100% Angus

Sire: PCC EZ Come EZ Go **MGSire:** PCC D-J Daily Double

Base Price: $5000 **Reg #:** 21533629

	B. Wt.	Forage Test	
Ratio:	91%	95%	**Frame:** M
EPD:	+0.5	—	**Scrotal Circ:** 36

Overall Rating: 5- **Disposition:** 5 **Calving Ease:** 3+

Fleshing: 4 **Thickness:** 5- **Masculinity:** 4 **Muscling:** 5

Grass Efficiency: 4+ **Hair Coat:** 5 **Fly Resistance:** 4

Low Maintenance: 5 **Cow Age:** 3 **Udder Score:** 5

- 3+ calving ease — DNA score of 8 out of 10
- Extremely low maintenance — $EN EPD is in top 1%

LOT 25 — PCC Nitro 1174N

Born: 5/8/2025 **Description:** 100% Angus

Sire: PCC EZ Come EZ Go **MGSire:** Beral of Wye

Base Price: $4000 **Reg #:** 21533623

	B. Wt.	Forage Test	
Ratio:	90%	96%	**Frame:** M
EPD:	-0.5	—	**Scrotal Circ:** 35.5

Overall Rating: 4- **Disposition:** 4+ **Calving Ease:** 3+

Fleshing: 5 **Thickness:** 4 **Masculinity:** 4- **Muscling:** 4-

Grass Efficiency: 4- **Hair Coat:** 4+ **Fly Resistance:** 4+

Low Maintenance: 5 **Cow Age:** 11 **Udder Score:** 4

- Extreme-marbling bull — with 5-star fleshing ability
- Cow Longevity — 11-year-old cow with a 4-star udder



Beral of Wye UMF

Sire: Alap of Wye **MGS:** Angwin of Wye

LOT 26 — PCC CTM Nike 3131N

Born: 5/5/2025 **Description:** 100% Angus

Sire: GameChanger of Hague **MGSire:** PCC FSR Yoda

Base Price: $5000 **Reg #:** 21511293

	B. Wt.	Forage Test	
Ratio:	94%	103%	**Frame:** S/M
EPD:	-1.2	—	**Scrotal Circ:** 40.5

Overall Rating: 5 **Disposition:** 5 **Calving Ease:** 4

Fleshing: 4 **Thickness:** 5 **Masculinity:** 5- **Muscling:** 4+

Grass Efficiency: 5- **Hair Coat:** 4+ **Fly Resistance:** 4+

Low Maintenance: 5 **Cow Age:** 9 **Udder Score:** 3

- Big-scrotal bull — with six 5-star ratings
- **RETAINED SEMEN INTEREST**



PCC FSR Yoda

Sire: PCC Ruger **MGS:** MH Rambo



GameChanger of Hague

Sire: Ole Fahrens Blaze **MGS:** Resurgam Ngahere

LOT 27 — PCC CTM Nikola 3132N

Born: 5/8/2025 **Description:** 100% Angus

Sire: GameChanger of Hague **MGSire:** PCC FSR Razz

Base Price: $4000 **Reg #:** 21511286

	B. Wt.	Forage Test	
Ratio:	97%	96%	**Frame:** M/L
EPD:	-0.6	—	**Scrotal Circ:** 37.5

Overall Rating: 4 **Disposition:** 5 **Calving Ease:** 4

Fleshing: 4 **Thickness:** 4 **Masculinity:** 4+ **Muscling:** 4-

Grass Efficiency: 3+ **Hair Coat:** 4- **Fly Resistance:** 4

Low Maintenance: 5 **Cow Age:** 7 **Udder Score:** 2.5

- 4-star calving ease — birth weight EPD is in top 15%
- Extremely low maintenance — $EN EPD is in top 1%



PCC D-J Jacks Fork

Sire: PCC D-J Daily Double **MGS:** PCC FSR Gator

LOT 28 PCC CTM Nucleus 3161N

Born: 4/30/2025 **Description:** 100% Angus

Sire: PCC D-J Jacks Fork **MGSire:** PCC Hard Rock

Base Price: $5000 **Reg #:** 21536395

	B. Wt.	Forage Test	
Ratio:	105%	113%	**Frame:** S
EPD:	-2.0	—	**Scrotal Circ:** 35

Overall Rating: 5- **Disposition:** 5 **Calving Ease:** 5

Fleshing: 4- **Thickness:** 4+ **Masculinity:** 5 **Muscling:** 4+

Grass Efficiency: 5 **Hair Coat:** 5 **Fly Resistance:** 5-

Low Maintenance: 5 **Cow Age:** 2 **Udder Score:** 4.5

- Combines a 5-star hair coat with 5-star fly resistance
- **RETAINED SEMEN INTEREST**

LOT 29 PCC CTM No Nonsense 3126N

Born: 5/4/2025 **Description:** 100% Angus

Sire: PCC D-J Jacks Fork **MGSire:** PCC CTM Fitzgerald

Base Price: $5000 **Reg #:** 21536503

	B. Wt.	Forage Test	
Ratio:	93%	107%	**Frame:** M
EPD:	-1.4	—	**Scrotal Circ:** 37

Overall Rating: 4+ **Disposition:** 5 **Calving Ease:** 4+

Fleshing: 5- **Thickness:** 4+ **Masculinity:** 4 **Muscling:** 4

Grass Efficiency: 4+ **Hair Coat:** 5 **Fly Resistance:** 4+

Low Maintenance: 5 **Cow Age:** 3 **Udder Score:** 4.5

- Mat. 1/2 brother sold to Matt Klindworth (MT) for $18,500
- **RETAINED SEMEN INTEREST**

LOT 30 PCC CTM Nevada 3125N

Born: 4/30/2025 **Description:** 100% Angus

Sire: PCC D-J Jacks Fork **MGSire:** PCC SSCC Gladiator

Base Price: $4000 **Reg #:** 21536502

	B. Wt.	Forage Test	
Ratio:	101%	100%	**Frame:** M
EPD:	-2.1	—	**Scrotal Circ:** 37

Overall Rating: 4 **Disposition:** 5- **Calving Ease:** 5

Fleshing: 4+ **Thickness:** 4 **Masculinity:** 4 **Muscling:** 4

Grass Efficiency: 4+ **Hair Coat:** 4- **Fly Resistance:** 4+

Low Maintenance: 5 **Cow Age:** 3 **Udder Score:** 4.5

- Guaranteed calving ease — birth weight EPD in top 4%
- Extremely low maintenance — $EN EPD is in top 1%



DDA Fahren 21X

Sire: Fahren of Wye UMF **MGS:** Carty of Wye

LOT 31 PCC LCC Mustang 3304N

Born: 5/11/2025 **Description:** 100% Angus

Sire: DDA Fahren 21X **MGSire:** PCC D-J Daily Double

Base Price: $5000 **Reg #:** 21537786

	B. Wt.	Forage Test	
Ratio:	102%	119%	**Frame:** M
EPD:	-1.7	—	**Scrotal Circ:** 37.5

Overall Rating: 4+ **Disposition:** 5 **Calving Ease:** 4

Fleshing: 5 **Thickness:** 4+ **Masculinity:** 4 **Muscling:** 4+

Grass Efficiency: 4+ **Hair Coat:** 4+ **Fly Resistance:** 4+

Low Maintenance: 5 **Cow Age:** 4 **Udder Score:** 5

- 5-star fleshing — with extreme marbling
- **RETAINED SEMEN INTEREST**

LOT 32 PCC CTM News Flash 3122N

Born: 5/7/2025 **Description:** 100% Angus

Sire: PCC D-J Daily Double **MGSire:** PCC FSR Ricochet

Base Price: $5000 **Reg #:** 21511298

	B. Wt.	Forage Test	
Ratio:	108%	101%	**Frame:** S/M
EPD:	-2.8	—	**Scrotal Circ:** 36.5

Overall Rating: 5- **Disposition:** 3 **Calving Ease:** 4

Fleshing: 5- **Thickness:** 4+ **Masculinity:** 5 **Muscling:** 4+

Grass Efficiency: 4+ **Hair Coat:** 4- **Fly Resistance:** 4

Low Maintenance: 5 **Cow Age:** 8 **Udder Score:** 4.5

- 4-star calving ease — birth weight EPD is in top 2%
- 5-star fleshing ability, masculinity and overall rating



PCC FSR Ricochet

Sire: PCC OAO Amarillo **MGS:** PCC FSR Real McCoy

"Your program is light years ahead of any other seedstock program."

Frank Eathorne — Wyoming

LOT 33 PCC Daybreak 1182N

Born: 5/17/2025 **Description:** 100% Angus

Sire: PCC D-J Daily Double **MGSire:** PCC FSR Splash

Base Price: $5000 **Reg #:** 21533630

	B. Wt.	Forage Test	
Ratio:	98%	105%	**Frame:** S/M
EPD:	-3.2	—	**Scrotal Circ:** 37

Overall Rating: 4+ **Disposition:** 4 **Calving Ease:** 4+

Fleshing: 4 **Thickness:** 4+ **Masculinity:** 4 **Muscling:** 5-

Grass Efficiency: 5- **Hair Coat:** 4+ **Fly Resistance:** 5-

Low Maintenance: 5 **Cow Age:** 8 **Udder Score:** 4

- 4+ calving ease — birth weight EPD is in the top 1%
- **RETAINED SEMEN INTEREST**

LOT 34 PCC Double Trouble 1179N

Born: 5/12/2025 **Description:** 100% Angus

Sire: PCC D-J Daily Double **MGSire:** PCC FSR Skywalker

Base Price: $5000 **Reg #:** 21533627

	B. Wt.	Forage Test	
Ratio:	105%	111%	**Frame:** M
EPD:	-2.4	—	**Scrotal Circ:** 36

Overall Rating: 4+ **Disposition:** 5 **Calving Ease:** 5

Fleshing: 5+ **Thickness:** 4+ **Masculinity:** 4+ **Muscling:** 4+

Grass Efficiency: 4- **Hair Coat:** 4- **Fly Resistance:** 4+

Low Maintenance: 5 **Cow Age:** 8 **Udder Score:** 4.5

- 5+ fleshing ability — w/ outstanding ultrasound data
- **RETAINED SEMEN INTEREST**

LOT 35 PCC CTM Never Forget 3108N

Born: 4/24/2025 **Description:** 100% Angus

Sire: PCC D-J Daily Double **MGSire:** PCC FSR Real McCoy

Base Price: $5000 **Reg #:** 21511301

	B. Wt.	Forage Test	
Ratio:	100%	116%	**Frame:** M/L
EPD:	-2.2	—	**Scrotal Circ:** 37.5

Overall Rating: 4+ **Disposition:** 4 **Calving Ease:** 5

Fleshing: 5- **Thickness:** 4 **Masculinity:** 4+ **Muscling:** 4+

Grass Efficiency: 4- **Hair Coat:** 4 **Fly Resistance:** 4-

Low Maintenance: 5 **Cow Age:** 9 **Udder Score:** 4

- Three mat. 1/2 brothers sold for an average of $9750
- Guaranteed calving ease — birth weight EPD in top 3%

LOT 36 PCC CTM Nordic Knight 3115N

Born: 5/1/2025 **Description:** 100% Angus

Sire: PCC D-J Daily Double **MGSire:** PCC D-J Commissioner

Base Price: $5000 **Reg #:** 21536476

	B. Wt.	Forage Test	
Ratio:	98%	82%	**Frame:** S/M
EPD:	-3.2	—	**Scrotal Circ:** 38

Overall Rating: 4+ **Disposition:** 4 **Calving Ease:** 5

Fleshing: 4 **Thickness:** 4 **Masculinity:** 4+ **Muscling:** 4

Grass Efficiency: 4+ **Hair Coat:** 4+ **Fly Resistance:** 4-

Low Maintenance: 5 **Cow Age:** 4 **Udder Score:** 5

- Mat. 1/2 brother sold to Johnny Taber (MT) for $19,500
- **RETAINED SEMEN INTEREST**

Buy your bulls from someone who raises cattle the way you ought to.

"It seems unlikely that a bull bought sight-unseen could have a greater upside impact on my herd than the bulls I have bought over the years with my eyes supposedly wide open, but that is what happened."

Robert Bibbey — Wyoming

LOT 37 PCC CTM Natty 3117N

Born: 5/2/2025 **Description:** 100% Angus

Sire: PCC D-J Daily Double **MGSire:** PCC CTM Fitzgerald

Base Price: $4000 **Reg #:** 21511292

	B. Wt.	Forage Test	
Ratio:	100%	121%	**Frame:** M
EPD:	-1.8	—	**Scrotal Circ:** 36.5

Overall Rating: 4 **Disposition:** 5 **Calving Ease:** 4+

Fleshing: 4 **Thickness:** 4+ **Masculinity:** 4 **Muscling:** 4

Grass Efficiency: 4+ **Hair Coat:** 4 **Fly Resistance:** 4

Low Maintenance: 5 **Cow Age:** 4 **Udder Score:** 4

- Mat. 1/2 brother sold to Lisa Huestis (MT) for $11,500
- Extremely low maintenance — $EN EPD is in top 1%

LOT 38 PCC LCC Rebel Machine 3300N

Born: 5/2/2025 **Description:** 100% Angus

Sire: PCC D-J Daily Double **MGSire:** PCC BA General

Base Price: $4000 **Reg #:** 21518152

	B. Wt.	Forage Test	
Ratio:	106%	87%	**Frame:** S/M
EPD:	-2.3	—	**Scrotal Circ:** 35

Overall Rating: 4- **Disposition:** 4 **Calving Ease:** 5

Fleshing: 5- **Thickness:** 4- **Masculinity:** 4 **Muscling:** 4-

Grass Efficiency: 4+ **Hair Coat:** 4+ **Fly Resistance:** 5-

Low Maintenance: 5 **Cow Age:** 5 **Udder Score:** 5

- Outstanding ultrasound data for marbling and tenderness
- Knot on right ankle — guaranteed not to be a problem



PCC BA General

Sire: PCC FSR Total Package **MGS:** Ox Bow Game Day

LOT 39 PCC CTM Nightingale 3123N

Born: 5/18/2025 **Description:** 100% Angus

Sire: PCC D-J Daily Double **MGSire:** PCC Ruger

Base Price: $4000 **Reg #:** 21511303

	B. Wt.	Forage Test	
Ratio:	97%	103%	**Frame:** M
EPD:	-1.7	—	**Scrotal Circ:** 37

Overall Rating: 4- **Disposition:** 5 **Calving Ease:** 5

Fleshing: 4 **Thickness:** 4 **Masculinity:** 4- **Muscling:** 4

Grass Efficiency: 4+ **Hair Coat:** 3+ **Fly Resistance:** 4-

Low Maintenance: 5 **Cow Age:** 12 **Udder Score:** 3

- Three mat. 1/2 brothers sold for an average of $6833
- Cow Longevity — 12-year-old cow with a 3-star udder



PCC Ruger

Sire: OCC Emancipate **MGS:** PCC Iron Man

LOT 40 PCC Tucker 1191N

Born: 5/28/2025 **Description:** 100% Angus

Sire: PCC CTM John Wayne **MGSire:** PCC FSR Jake

Base Price: $5000 **Reg #:** 21533634

	B. Wt.	Forage Test	
Ratio:	97%	106%	**Frame:** M
EPD:	-2.3	—	**Scrotal Circ:** 34

Overall Rating: 4+ **Disposition:** 5 **Calving Ease:** 5

Fleshing: 4+ **Thickness:** 4+ **Masculinity:** 4+ **Muscling:** 4+

Grass Efficiency: 4+ **Hair Coat:** 4- **Fly Resistance:** 4-

Low Maintenance: 5 **Cow Age:** 8 **Udder Score:** 3.5

- Mat. 1/2 brother sold to Chris Hawkes (UT) for $10,700
- **RETAINED SEMEN INTEREST**



PCC FSR Jake

Sire: PCC OH Pledge **MGS:** JAD Matrix M604

LOT 41 PCC LCC Challenger 3301N

Born: 5/7/2025 **Description:** 100% Angus

Sire: PCC CTM John Wayne **MGSire:** PCC 4-P Yellowstone

Base Price: $5000 **Reg #:** 21518151

	B. Wt.	Forage Test	
Ratio:	111%	92%	**Frame:** S/M
EPD:	-1.7	—	**Scrotal Circ:** 35

Overall Rating: 4+ **Disposition:** 5- **Calving Ease:** 4

Fleshing: 5 **Thickness:** 4+ **Masculinity:** 4+ **Muscling:** 4+

Grass Efficiency: 4- **Hair Coat:** 4- **Fly Resistance:** 5

Low Maintenance: 5 **Cow Age:** 2 **Udder Score:** 5

- 5-star fleshing — with outstanding ultrasound data
- **RETAINED SEMEN INTEREST**



PCC 4-P Yellowstone

Sire: PCC Tom Cat **MGS:** PCC TQ Bonaparte

LOT 42 — PCC LCC Charger 3312N

Born: 5/31/2025 **Description:** 100% Angus

Sire: PCC CTM John Wayne **MGSire:** PCC FSR Bud

Base Price: $5000 **Reg #:** 21512905

	B. Wt.	Forage Test	
Ratio:	82%	102%	**Frame:** M
EPD:	+0.1	—	**Scrotal Circ:** 36

Overall Rating: 4+ **Disposition:** 5- **Calving Ease:** 3+

Fleshing: 4 **Thickness:** 4+ **Masculinity:** 4 **Muscling:** 4+

Grass Efficiency: 4+ **Hair Coat:** 3 **Fly Resistance:** 3

Low Maintenance: 5 **Cow Age:** 8 **Udder Score:** 4

- 1/2 brother sold to Scott Neubauer (MT) for $13,000
- 3+ calving ease — DNA score of 7 out of 10

LOT 43 — PCC Thunder Bay 1190N

Born: 5/26/2025 **Description:** 100% Angus

Sire: PCC CTM John Wayne **MGSire:** Beral of Wye

Base Price: $4000 **Reg #:** 21534733

	B. Wt.	Forage Test	
Ratio:	91%	95%	**Frame:** M/L
EPD:	-2.1	—	**Scrotal Circ:** 37

Overall Rating: 4 **Disposition:** 5 **Calving Ease:** 5

Fleshing: 4+ **Thickness:** 4 **Masculinity:** 4+ **Muscling:** 4-

Grass Efficiency: 4- **Hair Coat:** 3 **Fly Resistance:** 3+

Low Maintenance: 5 **Cow Age:** 9 **Udder Score:** 4.5

- Three mat. 1/2 brothers sold for an average of $8533
- Guaranteed calving ease — DNA score of 8.5 out of 10

"PCC bulls are definitely costing me more up front, but I consider it a cost of doing business. There simply are no bulls to be found out here that compare with the predictable quality that I have found your program to produce. A sage friend of mine once said, 'Bulls are a poor place to try to save money.' He is right. In using your bulls, not only have our cows improved, but our customers tell us our beef is becoming better every year. PCC bulls are worth the added expense."

Joe Morris — California

LOT 44 — PCC LCC GTO 3313N

Born: 5/31/2025 **Description:** 100% Angus

Sire: PCC CTM John Wayne **MGSire:** PCC Bullseye

Base Price: $4000 **Reg #:** 21512902

	B. Wt.	Forage Test	
Ratio:	93%	97%	**Frame:** M
EPD:	-1.5	—	**Scrotal Circ:** 34.5

Overall Rating: 4 **Disposition:** 4+ **Calving Ease:** 4+

Fleshing: 4+ **Thickness:** 4 **Masculinity:** 4 **Muscling:** 4-

Grass Efficiency: 4- **Hair Coat:** 3+ **Fly Resistance:** 3+

Low Maintenance: 5 **Cow Age:** 6 **Udder Score:** 4

- 4+ fleshing ability — with extreme marbling
- 4+ calving ease — DNA score of 9 out of 10



PCC Bullseye

Sire: Beral of Wye **MGS:** PCC OH Pledge

LOT 45 PCC LCC Gran Torino 3315N

Born: 6/1/2025 **Description:** 100% Angus

Sire: PCC CTM John Wayne **MGSire:** PCC D-J Double Your Profit

Base Price: $4000 **Reg #:** 21512906

	B. Wt.	Forage Test	
Ratio:	102%	102%	**Frame:** M
EPD:	-3.5	—	**Scrotal Circ:** 36

Overall Rating: 4- **Disposition:** 4+ **Calving Ease:** 5

Fleshing: 4 **Thickness:** 4- **Masculinity:** 4 **Muscling:** 4-

Grass Efficiency: 4- **Hair Coat:** 4- **Fly Resistance:** 5-

Low Maintenance: 5 **Cow Age:** 4 **Udder Score:** 5

- Guaranteed calving ease — birth weight EPD in top 1%
- Outstanding ultrasound data for marbling and tenderness

LOT 46 PCC FSR El Duque 2213N

Born: 5/8/2025 **Description:** 100% Angus

Sire: PCC PAR High Plains **MGSire:** PCC FSR Betelgeuse

Base Price: $5000 **Reg #:** 21510943

	B. Wt.	Forage Test	
Ratio:	114%	105%	**Frame:** S/M
EPD:	-4.9	—	**Scrotal Circ:** 36

Overall Rating: 4+ **Disposition:** 5 **Calving Ease:** 5

Fleshing: 5- **Thickness:** 4+ **Masculinity:** 4+ **Muscling:** 4

Grass Efficiency: 5 **Hair Coat:** 3+ **Fly Resistance:** 4-

Low Maintenance: 5 **Cow Age:** 2 **Udder Score:** 5

- Guaranteed calving ease — DNA score of 9 out of 10
- **RETAINED SEMEN INTEREST**

LOT 47 PCC 2DT Narragansett 1517N

Born: 5/19/2025 **Description:** 100% Angus

Sire: PCC PAR High Plains **MGSire:** PCC FSR Cool Blue

Base Price: $5000 **Reg #:** 21506844

	B. Wt.	Forage Test	
Ratio:	93%	106%	**Frame:** M
EPD:	-1.5	—	**Scrotal Circ:** 34

Overall Rating: 4+ **Disposition:** 4+ **Calving Ease:** 4+

Fleshing: 4 **Thickness:** 4+ **Masculinity:** 4+ **Muscling:** 4

Grass Efficiency: 4+ **Hair Coat:** 3+ **Fly Resistance:** 4-

Low Maintenance: 5 **Cow Age:** 6 **Udder Score:** 5

- 4+ calving ease — DNA score of 9 out of 10
- Extremely low maintenance — $EN EPD is in top 2%





PCC José Cuervo

Sire: PCC D-J Daily Double **MGS:** PCC EZ Come EZ Go

LOT 48 PCC Bouncer 1189N

Born: 5/24/2025 **Description:** 100% Angus

Sire: PCC José Cuervo **MGSire:** PCC SSCC Bo Jangles

Base Price: $5000 **Reg #:** 21533633

	B. Wt.	Forage Test	
Ratio:	93%	100%	**Frame:** S/M
EPD:	-2.7	—	**Scrotal Circ:** 34.5

Overall Rating: 4+ **Disposition:** 5 **Calving Ease:** 4+

Fleshing: 5- **Thickness:** 4 **Masculinity:** 5- **Muscling:** 4

Grass Efficiency: 4+ **Hair Coat:** 3+ **Fly Resistance:** 4+

Low Maintenance: 5 **Cow Age:** 2 **Udder Score:** 5

- 4+ calving ease — birth weight EPD is in top 2%
- **RETAINED SEMEN INTEREST**

LOT 49 PCC CTM Net Worth 3101N

Born: 4/24/2025 **Description:** 100% Angus

Sire: PCC FSR House Pet **MGSire:** PCC CTM Fitzgerald

Base Price: $5000 **Reg #:** 21509301

	B. Wt.	Forage Test	
Ratio:	98%	101%	**Frame:** M
EPD:	-0.9	—	**Scrotal Circ:** 38

Overall Rating: 4+ **Disposition:** 4+ **Calving Ease:** 4+

Fleshing: 4 **Thickness:** 4+ **Masculinity:** 4+ **Muscling:** 4+

Grass Efficiency: 4+ **Hair Coat:** 3+ **Fly Resistance:** 4+

Low Maintenance: 5 **Cow Age:** 2 **Udder Score:** 5

- 4+ calving ease — DNA score of 8 out of 10
- **RETAINED SEMEN INTEREST**

LOT 50 PCC CTM Necessity 3107N

Born: 5/6/2025 **Description:** 100% Angus

Sire: PCC FSR House Pet **MGSire:** PCC D-J Commissioner

Base Price: $4000 **Reg #:** 21509313

	B. Wt.	Forage Test	
Ratio:	104%	106%	**Frame:** S/M
EPD:	-2.2	—	**Scrotal Circ:** 36.5

Overall Rating: 4 **Disposition:** 5 **Calving Ease:** 5

Fleshing: 4+ **Thickness:** 4 **Masculinity:** 4+ **Muscling:** 4-

Grass Efficiency: 4+ **Hair Coat:** 4+ **Fly Resistance:** 4+

Low Maintenance: 5 **Cow Age:** 2 **Udder Score:** 5

- Guaranteed calving ease — birth weight EPD in top 3%
- Combines a 4+ hair coat with 4+ fly resistance

LOT 51 PCC CTM Nuclear 3156N

Born: 5/28/2025 **Description:** 100% Angus

Sire: PCC Hard Rock **MGSire:** PCC EZ Come EZ Go

Base Price: $5000 **Reg #:** 21536511

	B. Wt.	Forage Test	
Ratio:	97%	92%	**Frame:** S/M
EPD:	-1.9	—	**Scrotal Circ:** 35

Overall Rating: 4+ **Disposition:** 5 **Calving Ease:** 5

Fleshing: 4 **Thickness:** 4 **Masculinity:** 4+ **Muscling:** 4

Grass Efficiency: 4- **Hair Coat:** 4- **Fly Resistance:** 4-

Low Maintenance: 5 **Cow Age:** 3 **Udder Score:** 4.5

- Mat. 1/2 brother sold to Trent Durand (CAN) for $15,500
- **RETAINED SEMEN INTEREST**

LOT 52 PCC CTM Nabob 3162N

Born: 5/21/2025 **Description:** 100% Angus

Sire: PCC Hard Rock **MGSire:** Saddle Butte 10/09

Base Price: $5000 **Reg #:** 21536314

	B. Wt.	Forage Test	
Ratio:	91%	110%	**Frame:** M
EPD:	-0.3	—	**Scrotal Circ:** 35.5

Overall Rating: 4+ **Disposition:** 3+ **Calving Ease:** 4

Fleshing: 4 **Thickness:** 4+ **Masculinity:** 5- **Muscling:** 4+

Grass Efficiency: 4+ **Hair Coat:** 4 **Fly Resistance:** 4-

Low Maintenance: 5 **Cow Age:** 12 **Udder Score:** 3.5

- 4-star calving ease — DNA score of 8.5 out of 10
- Cow Longevity — 12-year-old cow with a 3.5 udder



PCC Bench Mark

Sire: OCC Broadside **MGS:** Bear of Wye

LOT 53 PCC CTM Nostalgia 3128N

Born: 5/1/2025 **Description:** 100% Angus

Sire: PCC Bench Mark **MGSire:** PCC CTM Fitzgerald

Base Price: $5000 **Reg #:** 21536343

	B. Wt.	Forage Test	
Ratio:	104%	96%	**Frame:** S/M
EPD:	-2.7	—	**Scrotal Circ:** 36

Overall Rating: 4+ **Disposition:** 5 **Calving Ease:** 5

Fleshing: 4 **Thickness:** 4 **Masculinity:** 5- **Muscling:** 4+

Grass Efficiency: 4+ **Hair Coat:** 4 **Fly Resistance:** 3

Low Maintenance: 5 **Cow Age:** 3 **Udder Score:** 5

- Outstanding ultrasound data for marbling and tenderness
- **RETAINED SEMEN INTEREST**

LOT 54 PCC CTM Night Owl 3130N

Born: 5/18/2025 **Description:** 100% Angus

Sire: PCC Bench Mark **MGSire:** PCC FSR Real McCoy

Base Price: $4000 **Reg #:** 21536359

	B. Wt.	Forage Test	
Ratio:	79%	96%	**Frame:** S/M
EPD:	-0.4	—	**Scrotal Circ:** 35.5

Overall Rating: 4 **Disposition:** 4 **Calving Ease:** 4

Fleshing: 4+ **Thickness:** 4 **Masculinity:** 4 **Muscling:** 4

Grass Efficiency: 4+ **Hair Coat:** 4+ **Fly Resistance:** 4+

Low Maintenance: 5 **Cow Age:** 4 **Udder Score:** 4

- Mat. 1/2 brother sold to Glenn Beckett (MT) for $8000
- Combines a 4+ hair coat with 4+ fly resistance

LOT 55 PCC CTM Niobium 3129N

Born: 5/13/2025 **Description:** 100% Angus

Sire: PCC Bench Mark **MGSire:** PCC FSR Real McCoy

Base Price: $4000 **Reg #:** 21536315

	B. Wt.	Forage Test	
Ratio:	86%	117%	**Frame:** M
EPD:	-0.7	—	**Scrotal Circ:** 37

Overall Rating: 4- **Disposition:** 4 **Calving Ease:** 4

Fleshing: 5- **Thickness:** 4- **Masculinity:** 3 **Muscling:** 4-

Grass Efficiency: 4+ **Hair Coat:** 3+ **Fly Resistance:** 3+

Low Maintenance: 5 **Cow Age:** 3 **Udder Score:** 4.5

- 5-star fleshing — with outstanding ultrasound data
- Extremely low maintenance — $EN EPD is in top 1%

LOT 56 PCC FSR Dexter 2205N

Born: 5/4/2025 **Description:** 100% Angus

Sire: PCC PAR High Plains **MGSire:** PCC PAR High Plains

Base Price: $4000 **Reg #:** 21510939

	B. Wt.	Forage Test	
Ratio:	137%	96%	**Frame:** S/M
EPD:	-6.1	—	**Scrotal Circ:** 33.5

Overall Rating: 4- **Disposition:** 4 **Calving Ease:** 5

Fleshing: 5- **Thickness:** 4- **Masculinity:** 4 **Muscling:** 4

Grass Efficiency: 4+ **Hair Coat:** 3+ **Fly Resistance:** 3+

Low Maintenance: 5 **Cow Age:** 2 **Udder Score:** 5

- Guaranteed calving ease — birth weight EPD in top 1%
- Extremely low maintenance — $EN EPD is in top 4%

LOT 57 PCC 2DT No Vacancy 1516N

Born: 5/19/2025 **Description:** 100% Angus

Sire: PCC PAR High Plains **MGSire:** PCC FSR Sharkey

Base Price: $4000 **Reg #:** 21506843

	B. Wt.	Forage Test	
Ratio:	101%	113%	**Frame:** S/M
EPD:	-2.9	—	**Scrotal Circ:** 36

Overall Rating: 4- **Disposition:** 5- **Calving Ease:** 5

Fleshing: 5- **Thickness:** 4- **Masculinity:** 4 **Muscling:** 4-

Grass Efficiency: 4+ **Hair Coat:** 3 **Fly Resistance:** 3

Low Maintenance: 5 **Cow Age:** 6 **Udder Score:** 5

- Mat. 1/2 brother sold to Todd Timboe (MT) for $8500
- Guaranteed calving ease — DNA score of 9.5 out of 10

LOT 58 PCC CTM Newt 3134N

Born: 5/3/2025 **Description:** 100% Angus

Sire: JBob Jockey 219 **MGSire:** PCC CTM Fitzgerald

Base Price: $5000 **Reg #:** 21509336

	B. Wt.	Forage Test	
Ratio:	97%	109%	**Frame:** S/M
EPD:	-1.5	—	**Scrotal Circ:** 39.5

Overall Rating: 4+ **Disposition:** 3+ **Calving Ease:** 4+

Fleshing: 5- **Thickness:** 4+ **Masculinity:** 5- **Muscling:** 4

Grass Efficiency: 4+ **Hair Coat:** 3+ **Fly Resistance:** 5-

Low Maintenance: 5 **Cow Age:** 4 **Udder Score:** 5

- 4+ calving ease — birth weight EPD is in the top 10%
- Extremely low maintenance — $EN EPD is in top 1%

LOT 59 PCC CTM NRA 3136N

Born: 5/4/2025 **Description:** 100% Angus

Sire: JBob Jockey 219 **MGSire:** Beral of Wye

Base Price: $4000 **Reg #:** 21509338

	B. Wt.	Forage Test	
Ratio:	100%	91%	**Frame:** S/M
EPD:	-2.2	—	**Scrotal Circ:** 35

Overall Rating: 4 **Disposition:** 5 **Calving Ease:** 4+

Fleshing: 4 **Thickness:** 4- **Masculinity:** 4+ **Muscling:** 4-

Grass Efficiency: 4+ **Hair Coat:** 4- **Fly Resistance:** 4

Low Maintenance: 5 **Cow Age:** 6 **Udder Score:** 5

- 4+ calving ease — birth weight EPD is in the top 3%
- Extremely low maintenance — $EN EPD is in top 1%



PCC CTM Hercules

Sire: PCC REI Super Pud **MGS:** PCC DC Meatball

LOT 60 PCC CTM Nash 5108N

Born: 5/10/2025 **Description:** 100% 1A; Red Angus

Sire: PCC CTM Hercules **MGSire:** PCC CTM Gold Mine

Base Price: $5000 **Reg #:** 5216863

	B. Wt.	Forage Test	
Ratio:	96%	99%	**Frame:** S
EPD:	-2.4	—	**Scrotal Circ:** 36

Overall Rating: 5+ **Disposition:** 4- **Calving Ease:** 4+

Fleshing: 5- **Thickness:** 5 **Masculinity:** 5 **Muscling:** 5

Grass Efficiency: 5+ **Hair Coat:** 4+ **Fly Resistance:** 3+

Low Maintenance: 5 **Cow Age:** 3 **Udder Score:** 5

- Small spot in right eye — guaranteed not to be a problem
- **RETAINED SEMEN INTEREST**

LOT 61 PCC CTM Norfolk 5133N

Born: 5/18/2025 **Description:** 100% 1A; Red Angus

Sire: PCC CTM Hercules **MGSire:** Brown JYJ Redemption Y1334

Base Price: $4000 **Reg #:** 5216839

	B. Wt.	Forage Test	
Ratio:	96%	100%	**Frame:** S/M
EPD:	-3.2	—	**Scrotal Circ:** 40

Overall Rating: 4 **Disposition:** 4+ **Calving Ease:** 4

Fleshing: 4 **Thickness:** 4 **Masculinity:** 4+ **Muscling:** 4-

Grass Efficiency: 5- **Hair Coat:** 4+ **Fly Resistance:** 3+

Low Maintenance: 4 **Cow Age:** 9 **Udder Score:** 3.5

- Mat. 1/2 brother sold to Bart Morris (MT) for $10,000
- Small spot in right eye — guaranteed not to be a problem



Brown JYJ Redemption Y1334

Sire: Beckton Nebula P P707 **MGS:** LJC Mission Statement P27



PCC CTM Gold Mine

Sire: PCC REI Super Pud **MGS:** PCC Gold Standard

LOT 62 PCC CTM Nacho 5110N

Born: 4/25/2025 **Description:** 100% 1A; Red Angus

Sire: PCC CTM Gold Mine **MGSire:** PCC WFF Braveheart

Base Price: $5000 **Reg #:** 5216853

	B. Wt.	Forage Test	
Ratio:	98%	105%	**Frame:** S/M
EPD:	-4.2	—	**Scrotal Circ:** 37

Overall Rating: 5- **Disposition:** 4+ **Calving Ease:** 4+

Fleshing: 5- **Thickness:** 4+ **Masculinity:** 4+ **Muscling:** 5-

Grass Efficiency: 4+ **Hair Coat:** 5- **Fly Resistance:** 5-

Low Maintenance: 5 **Cow Age:** 6 **Udder Score:** 4

- Outstanding ultrasound data for marbling and tenderness
- **RETAINED SEMEN INTEREST**

LOT 63 PCC CTM Nolan 5113N

Born: 4/30/2025 **Description:** 100% 1A; Red Angus

Sire: PCC CTM Gold Mine **MGSire:** PCC DC Meatball

Base Price: $5000 **Reg #:** 5216835

	B. Wt.	Forage Test	
Ratio:	96%	108%	**Frame:** S/M
EPD:	-3.4	—	**Scrotal Circ:** 40

Overall Rating: 4+ **Disposition:** 4 **Calving Ease:** 4

Fleshing: 4 **Thickness:** 4 **Masculinity:** 4+ **Muscling:** 4

Grass Efficiency: 4+ **Hair Coat:** 4+ **Fly Resistance:** 3+

Low Maintenance: 5 **Cow Age:** 9 **Udder Score:** 4

- Small lump on right hip — guaranteed no problem
- **RETAINED SEMEN INTEREST**



PCC DC Meatball

Sire: OCC Kissimmee **MGS:** Beckton Vegas C518

LOT 64 PCC CTM North Country 5112N

Born: 4/28/2025 **Description:** 100% 1A; Red Angus

Sire: PCC CTM Gold Mine **MGSire:** PCC OH Care Free

Base Price: $4000 **Reg #:** 5216857

	B. Wt.	Forage Test	
Ratio:	101%	121%	**Frame:** S/M
EPD:	-4.4	—	**Scrotal Circ:** 36

Overall Rating: 4 **Disposition:** 5 **Calving Ease:** 5

Fleshing: 4 **Thickness:** 5- **Masculinity:** 4 **Muscling:** 4+

Grass Efficiency: 5 **Hair Coat:** 4 **Fly Resistance:** 4-

Low Maintenance: 5 **Cow Age:** 6 **Udder Score:** 3.5

- Birth mark on right front foot
- High-gaining bull — with 5-star grass efficiency



PCC OH Care Free

Sire: PCC Kaycee Hobo **MGS:** BTF 037 M178

LOT 65 PCC CTM North Dakota 5151N

Born: 5/30/2025 **Description:** 100% 1A; Red Angus

Sire: PCC CTM Josey Wales **MGSire:** PCC ICE Colorado Magua

Base Price: $5000 **Reg #:** 5216843

	B. Wt.	Forage Test	
Ratio:	98%	102%	**Frame:** S/M
EPD:	-4.2	—	**Scrotal Circ:** 36.5

Overall Rating: 5- **Disposition:** 5 **Calving Ease:** 5

Fleshing: 4 **Thickness:** 4+ **Masculinity:** 5- **Muscling:** 4+

Grass Efficiency: 4- **Hair Coat:** 4 **Fly Resistance:** 3+

Low Maintenance: 5 **Cow Age:** 7 **Udder Score:** 4

- Knot on right side of neck — guaranteed no problem
- **RETAINED SEMEN INTEREST**



PCC ICE Colorado Magua

Sire: MH Magua **MGS:** PCC Colorado Hobo

LOT 66 PCC CTM Nate 5121N

Born: 5/4/2025 **Description:** 100% 1A; Red Angus

Sire: PCC CTM Josey Wales **MGSire:** PCC CTM Hercules

Base Price: $4000 **Reg #:** 5216869

	B. Wt.	Forage Test	
Ratio:	100%	95%	**Frame:** S/M
EPD:	-4.0	—	**Scrotal Circ:** 37

Overall Rating: 4 **Disposition:** 4 **Calving Ease:** 5

Fleshing: 4 **Thickness:** 4+ **Masculinity:** 4 **Muscling:** 4

Grass Efficiency: 4+ **Hair Coat:** 5 **Fly Resistance:** 3+

Low Maintenance: 5 **Cow Age:** 2 **Udder Score:** 4.5

- Guaranteed calving ease — DNA score of 9 out of 10
- Extremely low maintenance — Energy EPD in top 18%

LOT 67 PCC CTM Norco 5122N

Born: 5/4/2025 **Description:** 100% 1A; Red Angus

Sire: PCC CTM Josey Wales **MGSire:** PCC CTM Hercules

Base Price: $4000 **Reg #:** 5216849

	B. Wt.	Forage Test	
Ratio:	102%	103%	**Frame:** S/M
EPD:	-3.7	—	**Scrotal Circ:** 36.5

Overall Rating: 4 **Disposition:** 4- **Calving Ease:** 4

Fleshing: 4 **Thickness:** 4 **Masculinity:** 4- **Muscling:** 4+

Grass Efficiency: 4+ **Hair Coat:** 4 **Fly Resistance:** 4-

Low Maintenance: 5 **Cow Age:** 2 **Udder Score:** 5

- 4-star calving ease — birth weight EPD is in top 20%
- Spot in both eyes — guaranteed not to be a problem

LOT 68 PCC CTM November 5148N

Born: 5/27/2025 **Description:** 100% 1A; Red Angus

Sire: PCC CTM Josey Wales **MGSire:** PCC ICE Colorado Magua

Base Price: $4000 **Reg #:** 5216841

	B. Wt.	Forage Test	
Ratio:	101%	107%	**Frame:** M
EPD:	-3.5	—	**Scrotal Circ:** 36

Overall Rating: 4 **Disposition:** 5- **Calving Ease:** 3+

Fleshing: 4 **Thickness:** 4+ **Masculinity:** 4- **Muscling:** 4+

Grass Efficiency: 4+ **Hair Coat:** 4+ **Fly Resistance:** 3+

Low Maintenance: 5 **Cow Age:** 8 **Udder Score:** 4

- 3+ calving ease — birth weight EPD is in the top 20%
- Extremely low maintenance — Energy EPD in top 18%

LOT 69 PCC CTM North Star 5101N

Born: 4/30/2025 **Description:** 100% 1A; Red Angus

Sire: PCC D-7 Forte **MGSire:** PCC CTM Gold Mine

Base Price: $5000 **Reg #:** 5216873

	B. Wt.	Forage Test	
Ratio:	107%	96%	**Frame:** M
EPD:	-3.7	—	**Scrotal Circ:** 36.5

Overall Rating: 4+ **Disposition:** 5- **Calving Ease:** 4

Fleshing: 4 **Thickness:** 4+ **Masculinity:** 4+ **Muscling:** 4

Grass Efficiency: 4+ **Hair Coat:** 4- **Fly Resistance:** 3

Low Maintenance: 5 **Cow Age:** 3 **Udder Score:** 4.5

- 4-star calving ease — calving ease EPD is in top 9%
- **RETAINED SEMEN INTEREST**



PCC D-7 Forte

Sire: PCC OH Care Free **MGS:** SGG F60 Red Magua

LOT 70 PCC CTM Nile 5103N

Born: 5/4/2025 **Description:** 100% 1A; Red Angus

Sire: PCC D-7 Forte **MGSire:** Red Edie Creek Easy

Base Price: $5000 **Reg #:** 5216861

	B. Wt.	Forage Test	
Ratio:	98%	82%	**Frame:** S/M
EPD:	-3.1	—	**Scrotal Circ:** 35

Overall Rating: 4+ **Disposition:** 4 **Calving Ease:** 4

Fleshing: 4 **Thickness:** 4+ **Masculinity:** 4+ **Muscling:** 4+

Grass Efficiency: 4- **Hair Coat:** 4- **Fly Resistance:** 3+

Low Maintenance: 5 **Cow Age:** 4 **Udder Score:** 5

- 4-star calving ease — calving ease EPD is in top 15%
- 4+ thickness, masculinity, muscling and overall rating

LOT 71 PCC CTM Nirvana 5105N

Born: 5/6/2025 **Description:** 100% 1A; Red Angus

Sire: PCC D-7 Forte **MGSire:** Halfmann Divergent C249

Base Price: $5000 **Reg #:** 5216855

	B. Wt.	Forage Test	
Ratio:	101%	78%	**Frame:** M
EPD:	-3.7	—	**Scrotal Circ:** 36

Overall Rating: 4+ **Disposition:** 5 **Calving Ease:** 4

Fleshing: 4 **Thickness:** 5- **Masculinity:** 5- **Muscling:** 4

Grass Efficiency: 4- **Hair Coat:** 4+ **Fly Resistance:** 3

Low Maintenance: 5 **Cow Age:** 4 **Udder Score:** 4

- Mat. 1/2 brother sold to Cary Mastin (CAN) for $10,700
- 4-star calving ease — calving ease EPD is in top 13%

LOT 72 PCC CTM Noreaster 5100N

Born: 4/29/2025 **Description:** 100% 1A; Red Angus

Sire: PCC D-7 Forte **MGSire:** PCC ICE Colorado Magua

Base Price: $5000 **Reg #:** 5216859

	B. Wt.	Forage Test	
Ratio:	96%	100%	**Frame:** S/M
EPD:	-2.6	—	**Scrotal Circ:** 36

Overall Rating: 4+ **Disposition:** 4- **Calving Ease:** 3+

Fleshing: 5- **Thickness:** 4+ **Masculinity:** 4+ **Muscling:** 4+

Grass Efficiency: 4- **Hair Coat:** 4- **Fly Resistance:** 3+

Low Maintenance: 5 **Cow Age:** 3 **Udder Score:** 5

- 5-star fleshing ability — with 4+ thickness, masculinity, muscling and overall rating

LOT 73 PCC CTM Ned 5106N

Born: 5/7/2025 **Description:** 100% 1A; Red Angus

Sire: PCC D-7 Forte **MGSire:** PCC CTM Gold Mine

Base Price: $4000 **Reg #:** 5216871

	B. Wt.	Forage Test	
Ratio:	93%	111%	**Frame:** S/M
EPD:	-2.3	—	**Scrotal Circ:** 35

Overall Rating: 4 **Disposition:** 3 **Calving Ease:** 3+

Fleshing: 4 **Thickness:** 4+ **Masculinity:** 4 **Muscling:** 4+

Grass Efficiency: 4+ **Hair Coat:** 4 **Fly Resistance:** 4

Low Maintenance: 5 **Cow Age:** 3 **Udder Score:** 4.5

- 3+ calving ease — DNA score of 6.5 out of 10
- Extremely low maintenance — Energy EPD in top 9%

LOT 74 PCC CTM Norman 5123N

Born: 5/9/2025 **Description:** 100% 1A; Red Angus

Sire: PCC D-7 Forte **MGSire:** Halfmann Divergent C249

Base Price: $4000 **Reg #:** 5216847

	B. Wt.	Forage Test	
Ratio:	96%	102%	**Frame:** S/M
EPD:	-3.7	—	**Scrotal Circ:** 36

Overall Rating: 4- **Disposition:** 3 **Calving Ease:** 4+

Fleshing: 4 **Thickness:** 4 **Masculinity:** 3+ **Muscling:** 4

Grass Efficiency: 4+ **Hair Coat:** 5 **Fly Resistance:** 4-

Low Maintenance: 5 **Cow Age:** 4 **Udder Score:** 4

- 4+ calving ease — DNA score of 8 out of 10
- Outstanding ultrasound data for marbling and tenderness

LOT 75 PCC CTM Neosho 5145N

Born: 5/24/2025 **Description:** 100% 1A; Red Angus

Sire: PCC CTM Hercules **MGSire:** Halfmann Divergent C249

Base Price: $3000 **Reg #:** 5216867

	B. Wt.	Forage Test	
Ratio:	107%	87%	**Frame:** S/M
EPD:	-4.6	—	**Scrotal Circ:** 35

Overall Rating: 3+ **Disposition:** 4 **Calving Ease:** 5

Fleshing: 4 **Thickness:** 4 **Masculinity:** 4- **Muscling:** 4

Grass Efficiency: 4- **Hair Coat:** 3+ **Fly Resistance:** 4-

Low Maintenance: 5 **Cow Age:** 4 **Udder Score:** 4.5

- Mat. 1/2 brother sold to Greg Lee (MO) for $13,500
- Small spot in right eye — guaranteed not to be a problem

LOT 76 PCC CTM Noah 5131N

Born: 5/16/2025 **Description:** 100% 1A; Red Angus

Sire: PCC CTM Hercules **MGSire:** PCC Déjà Too

Base Price: $3000 **Reg #:** 5216833

	B. Wt.	Forage Test	
Ratio:	93%	93%	**Frame:** S/M
EPD:	-2.9	—	**Scrotal Circ:** 37

Overall Rating: 3+ **Disposition:** 5 **Calving Ease:** 3+

Fleshing: 4 **Thickness:** 4- **Masculinity:** 3+ **Muscling:** 4

Grass Efficiency: 4- **Hair Coat:** 3 **Fly Resistance:** 5-

Low Maintenance: 5 **Cow Age:** 10 **Udder Score:** 4

- 3+ calving ease — DNA score of 6.5 out of 10
- Cow Longevity — 10-year-old cow with a 4-star udder

LOT 77 PCC CTM Nine Ball 7103N

Born: 5/8/2025 **Description:** Crossbred; Black/Polled
— 75% Angus; 25% Simmental —

Sire: BAR CK Influence **MGSire:** PCC D-J Commissioner

Base Price: $5000

	B. Wt.	Forage Test	
Ratio:	101%	104%	**Frame:** S/M
			Scrotal Circ: 37

Overall Rating: 5 **Disposition:** 4 **Calving Ease:** 5

Fleshing: 4 **Thickness:** 5- **Masculinity:** 5+ **Muscling:** 5-

Grass Efficiency: 5 **Hair Coat:** 4- **Fly Resistance:** 3+

Low Maintenance: 4 **Cow Age:** 6 **Udder Score:** 4

- 5+ masculinity — he ain't no sissy bull!
- **RETAINED SEMEN INTEREST**

LOT 78 PCC CTM Narek 3119N

Born: 5/4/2025 **Description:** Crossbred; Black/Polled
— 75% Angus; 25% Simmental —

Sire: BAR CK Influence **MGSire:** PCC FSR Fortune

Base Price: $5000

	B. Wt.	Forage Test	
Ratio:	104%	94%	**Frame:** S/M
			Scrotal Circ: 37

Overall Rating: 5 **Disposition:** 4- **Calving Ease:** 5

Fleshing: 4 **Thickness:** 4+ **Masculinity:** 5+ **Muscling:** 5-

Grass Efficiency: 4+ **Hair Coat:** 4+ **Fly Resistance:** 4+

Low Maintenance: 4 **Cow Age:** 5 **Udder Score:** 4.5

- Guaranteed calving ease — DNA score of 9.5 out of 10
- Combines a 4+ hair coat with 4+ fly resistance

LOT 79 PCC CTM Nick Of Time 7101N

Born: 5/3/2025 **Description:** Crossbred; Black/Polled
— 75% Angus; 25% Simmental —

Sire: BAR CK Influence **MGSire:** PCC CTM Fitzgerald

Base Price: $5000

	B. Wt.	Forage Test	
Ratio:	101%	111%	**Frame:** M
			Scrotal Circ: 36.5

Overall Rating: 5 **Disposition:** 3+ **Calving Ease:** 4+

Fleshing: 5 **Thickness:** 5- **Masculinity:** 5+ **Muscling:** 5-

Grass Efficiency: 4+ **Hair Coat:** 4+ **Fly Resistance:** 4-

Low Maintenance: 5 **Cow Age:** 4 **Udder Score:** 5

- High-gaining bull — with 5-star fleshing ability
- 4+ calving ease — DNA score of 8.5 out of 10

LOT 80 PCC CTM Nightmoves 7104N

Born: 5/10/2025 **Description:** Crossbred; Black/Polled
— 75% Angus; 25% Simmental —

Sire: BAR CK Influence **MGSire:** PCC CTM Fitzgerald

Base Price: $4000

	B. Wt.	Forage Test	
Ratio:	107%	98%	**Frame:** S/M
			Scrotal Circ: 41.5

Overall Rating: 4+ **Disposition:** 3+ **Calving Ease:** 5

Fleshing: 4+ **Thickness:** 4+ **Masculinity:** 5- **Muscling:** 4

Grass Efficiency: 4+ **Hair Coat:** 3 **Fly Resistance:** 4

Low Maintenance: 5 **Cow Age:** 4 **Udder Score:** 3

- Big-scrotal bull
- Guaranteed calving ease — DNA score of 9.5 out of 10

LOT 81 PCC CTM Nickelback 7100N

Born: 4/25/2025 **Description:** Crossbred; Black/Polled
— 75% Angus; 25% Simmental —

Sire: BAR CK Influence **MGSire:** PCC CTM Fitzgerald

Base Price: $4000

	B. Wt.	Forage Test	
Ratio:	98%	108%	**Frame:** M
			Scrotal Circ: 37

Overall Rating: 4 **Disposition:** 4 **Calving Ease:** 4+

Fleshing: 4+ **Thickness:** 4 **Masculinity:** 4+ **Muscling:** 4+

Grass Efficiency: 4+ **Hair Coat:** 5- **Fly Resistance:** 4-

Low Maintenance: 4 **Cow Age:** 4 **Udder Score:** 5

- Mat. 1/2 brother sold to Thad Stoltz (WY) for $11,000
- 4+ calving ease — DNA score of 8.5 out of 10

LOT 82 PCC CTM Nautical 7102N

Born: 5/5/2025 **Description:** Crossbred; Black/Polled
— 75% Angus; 25% Simmental —

Sire: BAR CK Influence **MGSire:** PCC FSR Razz

Base Price: $4000

	B. Wt.	Forage Test	
Ratio:	98%	89%	**Frame:** M
			Scrotal Circ: 37.5

Overall Rating: 4 **Disposition:** 4 **Calving Ease:** 4+

Fleshing: 4 **Thickness:** 4 **Masculinity:** 4+ **Muscling:** 4-

Grass Efficiency: 4+ **Hair Coat:** 4+ **Fly Resistance:** 3

Low Maintenance: 4 **Cow Age:** 7 **Udder Score:** 3.5

- Mat. 1/2 brother sold to Dave Gwyn (CO) for $25,500
- Outstanding ultrasound data for marbling and tenderness

LOT 83 PCC CTM Napolean 3113N

Born: 4/30/2025 **Description:** 100% Angus

Sire: PCC D-J Daily Double **MGSire:** PCC D-J Commissioner

Base Price: $5000 **Reg #:** 21511294

	B. Wt.	Forage Test	
Ratio:	100%	96%	**Frame:** S/M
EPD:	-2.2	—	**Scrotal Circ:** 37.5

Overall Rating: 4+ **Disposition:** 4 **Calving Ease:** 4+

Fleshing: 4+ **Thickness:** 4 **Masculinity:** 4+ **Muscling:** 4+

Grass Efficiency: 4+ **Hair Coat:** 3+ **Fly Resistance:** 4

Low Maintenance: 5 **Cow Age:** 5 **Udder Score:** 5

- Full brother sold to Brady Thornock (UT) for $13,500
- 4+ calving ease — birth weight EPD is in the top 3%



PCC D-J Commissioner

Sire: PCC D-J X-citement **MGS:** PCC OH Pledge

LOT 84 PCC CTM Notorios 3111N

Born: 4/30/2025 **Description:** 100% Angus

Sire: PCC D-J Daily Double **MGSire:** PCC SSCC Down Town

Base Price: $4000 **Reg #:** 21511299

	B. Wt.	Forage Test	
Ratio:	100%	86%	**Frame:** S/M
EPD:	-2.2	—	**Scrotal Circ:** 35.5

Overall Rating: 4 **Disposition:** 4+ **Calving Ease:** 5

Fleshing: 4 **Thickness:** 4 **Masculinity:** 4 **Muscling:** 4

Grass Efficiency: 4+ **Hair Coat:** 4- **Fly Resistance:** 4-

Low Maintenance: 5 **Cow Age:** 8 **Udder Score:** 3

- Guaranteed calving ease — DNA score of 9 out of 10
- Extremely low maintenance — $EN EPD is in top 1%



PCC SSCC Down Town

Sire: PCC FSR Hayden 2071X **MGS:** PCC OH Pledge



PCC D-J Daily Double

Sire: PCC Pay Day **MGS:** Emblazon CAR 103

LOT 85 PCC CTM Night Man 3109N

Born: 4/25/2025 **Description:** 100% Angus

Sire: PCC D-J Daily Double **MGSire:** MH Buckshot

Base Price: $4000 **Reg #:** 21511300

	B. Wt.	Forage Test	
Ratio:	97%	95%	**Frame:** S/M
EPD:	-1.6	—	**Scrotal Circ:** 34

Overall Rating: 4 **Disposition:** 4 **Calving Ease:** 5

Fleshing: 5 **Thickness:** 4 **Masculinity:** 4 **Muscling:** 4

Grass Efficiency: 4+ **Hair Coat:** 5 **Fly Resistance:** 4+

Low Maintenance: 5 **Cow Age:** 9 **Udder Score:** 5

- 5-star fleshing — with outstanding ultrasound data
- Guaranteed calving ease — DNA score of 8.5 out of 10

LOT 86 PCC LCC Nova 3303N

Born: 5/9/2025 **Description:** 100% Angus

Sire: PCC D-J Daily Double **MGSire:** Octoraro Ballot STO 6

Base Price: $4000 **Reg #:** 21514612

	B. Wt.	Forage Test	
Ratio:	101%	91%	**Frame:** S/M
EPD:	-1.7	—	**Scrotal Circ:** 36

Overall Rating: 4 **Disposition:** 4+ **Calving Ease:** 4

Fleshing: 4+ **Thickness:** 4 **Masculinity:** 4- **Muscling:** 4

Grass Efficiency: 4- **Hair Coat:** 4 **Fly Resistance:** 5-

Low Maintenance: 5 **Cow Age:** 9 **Udder Score:** 4

- 4-star calving ease — birth weight EPD is in top 10%
- Extremely low maintenance — $EN EPD is in top 1%

LOT 87 PCC CTM Night Rider 3120N

Born: 5/5/2025 **Description:** 100% Angus

Sire: PCC D-J Daily Double **MGSire:** PCC FSR Real McCoy

Base Price: $4000 **Reg #:** 21511295

	B. Wt.	Forage Test	
Ratio:	108%	82%	**Frame:** S/M
EPD:	-3.1	—	**Scrotal Circ:** 36

Overall Rating: 4- **Disposition:** 5 **Calving Ease:** 5+

Fleshing: 4 **Thickness:** 4- **Masculinity:** 4 **Muscling:** 4-

Grass Efficiency: 4+ **Hair Coat:** 4 **Fly Resistance:** 5

Low Maintenance: 5 **Cow Age:** 7 **Udder Score:** 3

- 5+ guaranteed calving ease — DNA score of 10 out of 10 with a birth weight EPD that is in the top 1%



Mon Reposa Rito (Idaho)

Sire: Mon Reposa Shandar **MGS:** V F Traveler 722-4003

LOT 88 PCC LCC Ranchero 3322N

Born: 5/14/2025 **Description:** 100% Angus

Sire: Mon Reposa Rito (Idaho) **MGSire:** PCC FSR Sharkey

Base Price: $4000 **Reg #:** 21518523

	B. Wt.	Forage Test	
Ratio:	88%	102%	**Frame:** M
EPD:	+0.4	—	**Scrotal Circ:** 37.5

Overall Rating: 4 **Disposition:** 4+ **Calving Ease:** 3+

Fleshing: 4 **Thickness:** 4+ **Masculinity:** 4 **Muscling:** 4-

Grass Efficiency: 4+ **Hair Coat:** 4- **Fly Resistance:** 4-

Low Maintenance: 5 **Cow Age:** 8 **Udder Score:** 4

- Three mat. 1/2 brothers sold for an average of $11,150
- Outstanding ultrasound data for marbling and tenderness

LOT 89 PCC First Down 1177N

Born: 5/12/2025 **Description:** 100% Angus

Sire: PCC Hobnob **MGSire:** PCC SSCC Bo Jangles

Base Price: $4000 **Reg #:** 21533626

	B. Wt.	Forage Test	
Ratio:	105%	106%	**Frame:** S/M
EPD:	-3.1	—	**Scrotal Circ:** 36.5

Overall Rating: 4 **Disposition:** 4- **Calving Ease:** 5

Fleshing: 5 **Thickness:** 4 **Masculinity:** 4+ **Muscling:** 4

Grass Efficiency: 4+ **Hair Coat:** 4+ **Fly Resistance:** 5-

Low Maintenance: 5 **Cow Age:** 3 **Udder Score:** 5

- Mat. 1/2 brother sold to Harry Miller (WA) for $13,000
- Guaranteed calving ease — birth weight EPD in top 1%



PCC SSCC Bo Jangles

Sire: PCC SSCC Mojo **MGS:** SAV Fame 9312



PCC Hobnob

Sire: PCC D-J Daily Double **MGS:** PCC FSR Everclear

LOT 90 PCC Bar None 1170N

Born: 5/6/2025 **Description:** 100% Angus

Sire: PCC Hobnob **MGSire:** MH Buckshot

Base Price: $4000 **Reg #:** 21533620

	B. Wt.	Forage Test	
Ratio:	101%	88%	**Frame:** M
EPD:	-2.0	—	**Scrotal Circ:** 36.5

Overall Rating: 4 **Disposition:** 5 **Calving Ease:** 5

Fleshing: 4 **Thickness:** 4+ **Masculinity:** 4+ **Muscling:** 4

Grass Efficiency: 4- **Hair Coat:** 4- **Fly Resistance:** 5-

Low Maintenance: 5 **Cow Age:** 8 **Udder Score:** 4

- Guaranteed calving ease — birth weight EPD in top 4%
- Extremely low maintenance — $EN EPD is in top 1%

LOT 91 PCC FSR Malakai 2210N

Born: 5/7/2025 **Description:** 100% Angus

Sire: PCC CTM John Deere **MGSire:** PCC FSR Headhunter

Base Price: $4000 **Reg #:** 21512418

	B. Wt.	Forage Test	
Ratio:	87%	85%	**Frame:** S/M
EPD:	-2.3	—	**Scrotal Circ:** 35.5

Overall Rating: 4 **Disposition:** 4 **Calving Ease:** 5

Fleshing: 4 **Thickness:** 4 **Masculinity:** 4- **Muscling:** 4+

Grass Efficiency: 4+ **Hair Coat:** 4- **Fly Resistance:** 3

Low Maintenance: 5 **Cow Age:** 6 **Udder Score:** 4

- Guaranteed calving ease — DNA score of 9 out of 10
- Extremely low maintenance — $EN EPD is in top 2%

LOT 92 PCC 2DT Nitro 1509N

Born: 5/10/2025 **Description:** 100% Angus

Sire: PCC CTM John Deere **MGSire:** PCC FSR Full Tilt

Base Price: $4000 **Reg #:** 21506837

	B. Wt.	Forage Test	
Ratio:	144%	83%	**Frame:** S/M
EPD:	-6.3	—	**Scrotal Circ:** 36.5

Overall Rating: 4 **Disposition:** 5 **Calving Ease:** 5

Fleshing: 4 **Thickness:** 4 **Masculinity:** 4 **Muscling:** 4

Grass Efficiency: 4+ **Hair Coat:** 4 **Fly Resistance:** 4+

Low Maintenance: 5 **Cow Age:** 6 **Udder Score:** 5

- Outstanding ultrasound data for marbling and tenderness
- Small spot in right eye — guaranteed not to be a problem

LOT 93 PCC FSR Contender 2221N

Born: 5/14/2025 **Description:** 100% Angus

Sire: PCC CTM John Deere **MGSire:** PCC P-L Dash

Base Price: $4000 **Reg #:** 21512462

	B. Wt.	Forage Test	
Ratio:	75%	80%	**Frame:** S/M
EPD:	+0.0	—	**Scrotal Circ:** 33

Overall Rating: 4 **Disposition:** 5 **Calving Ease:** 4

Fleshing: 4 **Thickness:** 4 **Masculinity:** 4 **Muscling:** 4-

Grass Efficiency: 4- **Hair Coat:** 4- **Fly Resistance:** 4-

Low Maintenance: 5 **Cow Age:** 6 **Udder Score:** 5

- 4-star calving ease — DNA score of 10 out of 10 but with a very low birth weight ratio of 75%



PCC P-L Dash

Sire: PCC OAO Open Range **MGS:** PCC CM Waldron

LOT 94 — PCC 2DT Navy 1506N

Born: 5/3/2025 **Description:** 100% Angus

Sire: PCC CTM John Deere **MGSire:** PCC BA Denim

Base Price: $3000 **Reg #:** 21506834

	B. Wt.	Forage Test	
Ratio:	115%	116%	**Frame:** S/M
EPD:	-4.5	—	**Scrotal Circ:** 35

Overall Rating: 3+ **Disposition:** 5 **Calving Ease:** 5+

Fleshing: 4 **Thickness:** 3+ **Masculinity:** 3+ **Muscling:** 4-

Grass Efficiency: 5- **Hair Coat:** 3 **Fly Resistance:** 3

Low Maintenance: 5 **Cow Age:** 6 **Udder Score:** 5

- Mat. 1/2 brother sold to Mathias Bolter (CAN) for $14,000
- Guaranteed calving ease — DNA score of 10 out of 10



PCC BA Denim

Sire: PCC FSR Total Package **MGS:** Jauer Legend 9074 431

LOT 95 — PCC 2DT Nailgun 1522N

Born: 6/3/2025 **Description:** 100% Angus

Sire: PCC FSR Betelgeuse **MGSire:** PCC FSR Everclear

Base Price: $4000 **Reg #:** 21506845

	B. Wt.	Forage Test	
Ratio:	104%	94%	**Frame:** S/M
EPD:	-3.8	—	**Scrotal Circ:** 36

Overall Rating: 4 **Disposition:** 5 **Calving Ease:** 3+

Fleshing: 4 **Thickness:** 4 **Masculinity:** 5 **Muscling:** 4-

Grass Efficiency: 4+ **Hair Coat:** 4- **Fly Resistance:** 3+

Low Maintenance: 5 **Cow Age:** 6 **Udder Score:** 5

- Mat. 1/2 brother sold to Ray Russell (MT) for $9000
- Birth weight EPD in top 1% — but DNA score is a 5

LOT 96 — PCC LCC Camero 3307N

Born: 5/13/2025 **Description:** 100% Angus

Sire: PCC D-J Kingston **MGSire:** PCC 4-P Yellowstone

Base Price: $4000 **Reg #:** 21512909

	B. Wt.	Forage Test	
Ratio:	113%	98%	**Frame:** S/M
EPD:	-2.8	—	**Scrotal Circ:** 36.5

Overall Rating: 4 **Disposition:** 5 **Calving Ease:** 5

Fleshing: 4+ **Thickness:** 4 **Masculinity:** 4+ **Muscling:** 4-

Grass Efficiency: 4+ **Hair Coat:** 3+ **Fly Resistance:** 4

Low Maintenance: 5 **Cow Age:** 2 **Udder Score:** 5

- Guaranteed calving ease — birth weight EPD in top 2%
- Extremely low maintenance — $EN EPD is in top 2%

LOT 97 — PCC Muskogee 1184N

Born: 5/18/2025 **Description:** 100% Angus

Sire: PCC D-J Kingston **MGSire:** PCC FSR Fortune

Base Price: $3000 **Reg #:** 21533631

	B. Wt.	Forage Test	
Ratio:	89%	80%	**Frame:** M
EPD:	-0.8	—	**Scrotal Circ:** 38

Overall Rating: 3+ **Disposition:** 5 **Calving Ease:** 4

Fleshing: 4+ **Thickness:** 4- **Masculinity:** 4+ **Muscling:** 3+

Grass Efficiency: 4- **Hair Coat:** 4 **Fly Resistance:** 4+

Low Maintenance: 5 **Cow Age:** 4 **Udder Score:** 4.5

- 4-star calving ease — birth weight EPD is in top 15%
- Extremely low maintenance — $EN EPD is in top 2%



PCC FSR Fortune

Sire: PCC FSR Jake **MGS:** PCC FSR Wolverine

LOT 98 PCC 2DT Notorious 1514N

Born: 5/17/2025 **Description:** 100% Angus

Sire: PCC King of Spades **MGSire:** PCC FSR Real McCoy

Base Price: $4000 **Reg #:** 21506842

	B. Wt.	Forage Test	
Ratio:	88%	107%	**Frame:** S
EPD:	-2.5	—	**Scrotal Circ:** 36

Overall Rating: 4 **Disposition:** 4+ **Calving Ease:** 5

Fleshing: 4 **Thickness:** 4 **Masculinity:** 4+ **Muscling:** 4

Grass Efficiency: 5- **Hair Coat:** 3+ **Fly Resistance:** 3+

Low Maintenance: 5 **Cow Age:** 6 **Udder Score:** 5

- Guaranteed calving ease — DNA score of 9 out of 10
- Extremely low maintenance — $EN EPD is in top 1%



PCC FSR Real McCoy

Sire: PCC Ruger **MGS:** PCC MH Rebel

LOT 99 PCC FSR Free Lunch 2215N

Born: 5/10/2025 **Description:** 100% Angus

Sire: PCC FSR Black Ice **MGSire:** PCC Blackout

Base Price: $4000 **Reg #:** 21510944

	B. Wt.	Forage Test	
Ratio:	103%	103%	**Frame:** M
EPD:	-2.0	—	**Scrotal Circ:** 36.5

Overall Rating: 4- **Disposition:** 4 **Calving Ease:** 5

Fleshing: 4- **Thickness:** 4 **Masculinity:** 4 **Muscling:** 4

Grass Efficiency: 4+ **Hair Coat:** 3 **Fly Resistance:** 4

Low Maintenance: 5 **Cow Age:** 6 **Udder Score:** 5

- Mat. 1/2 brother sold to Lisa Huestis (MT) for $11,000
- Guaranteed calving ease — birth weight EPD in top 4%

LOT 100 PCC 2DT Norris 1505N

Born: 5/3/2025 **Description:** 100% Angus

Sire: PCC FSR Black Ice **MGSire:** PCC OAO Amarillo

Base Price: $4000 **Reg #:** 21506833

	B. Wt.	Forage Test	
Ratio:	81%	77%	**Frame:** S/M
EPD:	+0.6	—	**Scrotal Circ:** 33

Overall Rating: 4- **Disposition:** 4 **Calving Ease:** 3+

Fleshing: 4 **Thickness:** 4 **Masculinity:** 3+ **Muscling:** 4

Grass Efficiency: 4- **Hair Coat:** 3+ **Fly Resistance:** 4-

Low Maintenance: 5 **Cow Age:** 6 **Udder Score:** 5

- 3+ calving ease — DNA score of 7.5 out of 10
- Short tail — guaranteed not to be a problem

"I just watched the bull sale. I wish all other auctions would use the same Cowboy Auction format that you use. I really liked your bulls. Our next bull will be a PCC bull."

Ralph Meeker — Oregon

LOT 101 PCC FSR Huggins 2217N

Born: 5/12/2025 **Description:** 100% Angus

Sire: PCC FSR Black Ice **MGSire:** PCC FSR Betelgeuse

Base Price: $3000 **Reg #:** 21510945

	B. Wt.	Forage Test	
Ratio:	137%	95%	**Frame:** S
EPD:	-5.1	—	**Scrotal Circ:** 35.5

Overall Rating: 3+ **Disposition:** 5 **Calving Ease:** 5

Fleshing: 4 **Thickness:** 3+ **Masculinity:** 4- **Muscling:** 4-

Grass Efficiency: 4+ **Hair Coat:** 3+ **Fly Resistance:** 3+

Low Maintenance: 5 **Cow Age:** 2 **Udder Score:** 5

- Guaranteed calving ease — birth weight EPD in top 1%
- Short tail — guaranteed not to be a problem



PCC D-J Conquistador

Sire: PCC Low Input **MGS:** PCC Scat

LOT 102 PCC CTM Nebula 3160N

Born: 5/5/2025 **Description:** 100% Angus

Sire: PCC D-J Conquistador **MGSire:** PCC Hard Rock

Base Price: $4000 **Reg #:** 21536514

	B. Wt.	Forage Test	
Ratio:	101%	85%	**Frame:** S/M
EPD:	-4.3	—	**Scrotal Circ:** 34

Overall Rating: 4- **Disposition:** 4 **Calving Ease:** 5+

Fleshing: 4 **Thickness:** 4 **Masculinity:** 3+ **Muscling:** 4-

Grass Efficiency: 4- **Hair Coat:** 4+ **Fly Resistance:** 3+

Low Maintenance: 5 **Cow Age:** 2 **Udder Score:** 5

- 5+ guaranteed calving ease — DNA score of 10 out of 10 with a birth weight EPD that is in the top 1%

LOT 103 PCC CTM Norris 3147N

Born: 5/22/2025 **Description:** 100% Angus

Sire: JBob Jockey 219 **MGSire:** PCC D-J Commissioner

Base Price: $4000 **Reg #:** 21509351

	B. Wt.	Forage Test	
Ratio:	95%	92%	**Frame:** S/M
EPD:	-0.9	—	**Scrotal Circ:** 33.5

Overall Rating: 4- **Disposition:** 4 **Calving Ease:** 4+

Fleshing: 4 **Thickness:** 4- **Masculinity:** 4- **Muscling:** 4

Grass Efficiency: 4- **Hair Coat:** 4 **Fly Resistance:** 4-

Low Maintenance: 5 **Cow Age:** 2 **Udder Score:** 5

- 4+ calving ease — DNA score of 8.5 out of 10
- Extremely low maintenance — $EN EPD is in top 2%

LOT 104 PCC CTM Nemo 3135N

Born: 5/4/2025 **Description:** 100% Angus

Sire: JBob Jockey 219 **MGSire:** PCC D-J Commissioner

Base Price: $3000 **Reg #:** 21509284

	B. Wt.	Forage Test	
Ratio:	94%	106%	**Frame:** M
EPD:	-2.0	—	**Scrotal Circ:** 36

Overall Rating: 3+ **Disposition:** 3 **Calving Ease:** 5

Fleshing: 4 **Thickness:** 4- **Masculinity:** 3 **Muscling:** 3+

Grass Efficiency: 4- **Hair Coat:** 4 **Fly Resistance:** 4-

Low Maintenance: 5 **Cow Age:** 5 **Udder Score:** 4

- Guaranteed calving ease — DNA score of 9 out of 10
- Extremely low maintenance — $EN EPD is in top 1%



PCC José Cuervo

Sire: PCC D-J Daily Double **MGS:** PCC EZ Come EZ Go

LOT 105 PCC LCC Yenko 3310N

Born: 5/24/2025 **Description:** 100% Angus

Sire: PCC José Cuervo **MGSire:** TQ Otto

Base Price: $3000 **Reg #:** 21512907

	B. Wt.	Forage Test	
Ratio:	110%	88%	**Frame:** S
EPD:	-3.4	—	**Scrotal Circ:** 35

Overall Rating: 3+ **Disposition:** 5 **Calving Ease:** 5+

Fleshing: 4 **Thickness:** 4 **Masculinity:** 4- **Muscling:** 4-

Grass Efficiency: 4+ **Hair Coat:** 3+ **Fly Resistance:** 4

Low Maintenance: 5 **Cow Age:** 4 **Udder Score:** 5

- Mat. 1/2 brother sold to Pat Rutledge (CAN) for $10,500
- Lump under chin — guaranteed not to be a problem

LOT 106 PCC Pilgrim 1197N

Born: 6/2/2025 **Description:** 100% Angus

Sire: PCC CTM John Wayne **MGSire:** PCC FSR Everclear

Base Price: $3000 **Reg #:** 21533635

	B. Wt.	Forage Test	
Ratio:	108%	104%	**Frame:** M
EPD:	-2.9	—	**Scrotal Circ:** 37

Overall Rating: 3+ **Disposition:** 4- **Calving Ease:** 5

Fleshing: 4 **Thickness:** 4- **Masculinity:** 4- **Muscling:** 3+

Grass Efficiency: 3+ **Hair Coat:** 3+ **Fly Resistance:** 3+

Low Maintenance: 5 **Cow Age:** 8 **Udder Score:** 4

- Mat. 1/2 brothers sold to Kelly Wichman (MT) and Luis Valles (MEX) for $10,000 and $13,000 respectively

LOT 107 PCC LCC Super B 3319N

Born: 6/10/2025 **Description:** 100% Angus

Sire: PCC CTM John Wayne **MGSire:** Pinebank Southeast 116D

Base Price: $3000 **Reg #:** 21512910

	B. Wt.	Forage Test	
Ratio:	83%	109%	**Frame:** M
EPD:	+2.4	—	**Scrotal Circ:** 36

Overall Rating: 3+ **Disposition:** 4 **Calving Ease:** 3

Fleshing: 4 **Thickness:** 4- **Masculinity:** 3 **Muscling:** 4

Grass Efficiency: 3+ **Hair Coat:** 3+ **Fly Resistance:** 4-

Low Maintenance: 5 **Cow Age:** 2 **Udder Score:** 5

- 3-star calving ease — birth weight and calving ease EPDs say 2-star, while DNA score of 7 says 4-star



GameChanger of Hague

Sire: Ole Fahrens Blaze **MGS:** Resurgam Ngahere

LOT 108 PCC CTM Nikon 3133N

Born: 5/9/2025 **Description:** 100% Angus

Sire: GameChanger of Hague **MGSire:** PCC SSCC Down Town

Base Price: $3000 **Reg #:** 21511291

	B. Wt.	Forage Test	
Ratio:	102%	81%	**Frame:** S
EPD:	-2.0	—	**Scrotal Circ:** 36

Overall Rating: 3+ **Disposition:** 5 **Calving Ease:** 5

Fleshing: 4+ **Thickness:** 3+ **Masculinity:** 3+ **Muscling:** 4

Grass Efficiency: 4+ **Hair Coat:** 3+ **Fly Resistance:** 4+

Low Maintenance: 5 **Cow Age:** 8 **Udder Score:** 2.5

- Guaranteed calving ease — DNA score of 8.5 out of 10
- Outstanding ultrasound data for marbling and tenderness

Need help selecting your bulls?
Call 1-800-311-0995

Ten Steps to Maximize Profits



In a ten-year period, the average cow-calf producer is doing good just to break even. Is breakeven good enough for you? If you want to maximize your profits, you will need to make some major changes — beginning with the ten steps listed below. The sooner you take the first step, the sooner you will reach your destination.

- **Step 1.** Focus on pounds and profit per acre — instead of per animal. There is a BIG difference. Trying to increase pounds per animal will always have a negative effect on your profits. It doesn't matter how big your cattle are if they're not profitable! The status quo beef industry has been focused on the wrong thing for over 40 years.
- **Step 2.** Purchase low-maintenance bulls that will produce cows that fit your environment. This is much easier and more profitable than artificially changing the environment with expensive inputs to fit your high-maintenance cows.
- **Step 3.** Increase stocking rates by over 30% with the right size and type of cows. Smaller, more efficient cows can wean a higher percent of their own weight. They will always produce more total pounds per acre — and those pounds will always be worth more per pound. Stocking rate affects profitability, or lack thereof, more than anything else.
- **Step 4.** Implement a rotational grazing system to increase forage production and stocking rates by another 50 to over 200 percent. This is like having someone give you another farm or ranch for free! Once again, nothing is more important than stocking rate.
- **Step 5.** Do more grazing and less feeding. The easiest money you will ever make is the money you don't spend — and that money is tax-free. Learn how to grow more grass and let the cow be a cow! There is a reason every cow comes equipped with a mouth and four legs.
- **Step 6.** Remember, you are in a solar energy-based business — not a fossil fuel-based business. Properly done, you won't need much in the way of vehicles, tractors, equipment and fuel. Let your cows do the work for you.
- **Step 7.** Work with nature — instead of against nature. This can easily increase profits by $100 to $120 per cow. Calve in sync with nature and/or with your best forage resources. The cows need to be gaining weight prior to calving. Calving in sync with your best forage resources will not always be calving in sync with nature. For example, fall calving works best in Fescue Country.
- **Step 8.** Use calving ease bulls to reduce death loss, decrease labor, increase enjoyment and increase conception rates. Use bulls that were bred and selected for gentle dispositions to decrease labor, decrease repairs, decrease medical bills and increase enjoyment.
- **Step 9.** Use genetics to fix problems — instead of spending money on chemical, technical and mechanical solutions that won't last. Parasite problems are a perfect example of this. The continual use of drugs, chemicals, medications, etc., does nothing but create drug-addicted cattle.
- **Step 10.** Stop associating with whiners, complainers and blamers. In addition to associating with people who are positive and profitable, you need to be careful about what you read. Most of the information that is being circulated is focused on increasing production per individual animal. That is what put you on the wrong road in the first place.

Cow-calf producers who have taken these Ten Steps are many times more profitable than their neighbors. They have also substantially increased their enjoyment and improved their lifestyle. Consequently, they have an operation the next generation is excited to become a part of. Agriculture must be *both* profitable *and* enjoyable to be sustainable (passed on to the next generation)!

Alabama Bull Sale

Saturday, November 21, 2026
1:00 PM (Central Time)
8415 State Highway 97 S
Letohatcheee, Alabama

We have cataloged **102** bulls for our Alabama Bull Sale. All of these bulls were developed on grass in east Texas. We want these bulls to be big enough to go to work, but we do not want them to be excessively fat. We expect them to gain weight during their first breeding season. They are 16 to 18 months old. At the top of each page, it will say what breed is cataloged on that page. Bulls will sell in lot order.

39 South Poll

63 Heat-Tolerant Composite



Alabama Bull Delivery . . .

We are offering 16 very Afforda-BULL Delivery Points from our Alabama sale. Contact Pharo Cattle Company® prior to the sale for specific delivery instructions for your location. If you plan to take advantage of our bull delivery service, you **must** notify PCC® **before the sale** or when you clerk out **at the sale** as to which delivery point you want to use. If you don't, your bull will miss his ride and you will have to come get him. Some bulls may leave as early as Saturday afternoon (sale day).

To address liability issues, we require that our ***Basic 30-Day Warranty*** be purchased on all bulls being transported to these delivery points. The cost of this coverage is 2% of the purchase price. See page 10 for more details.

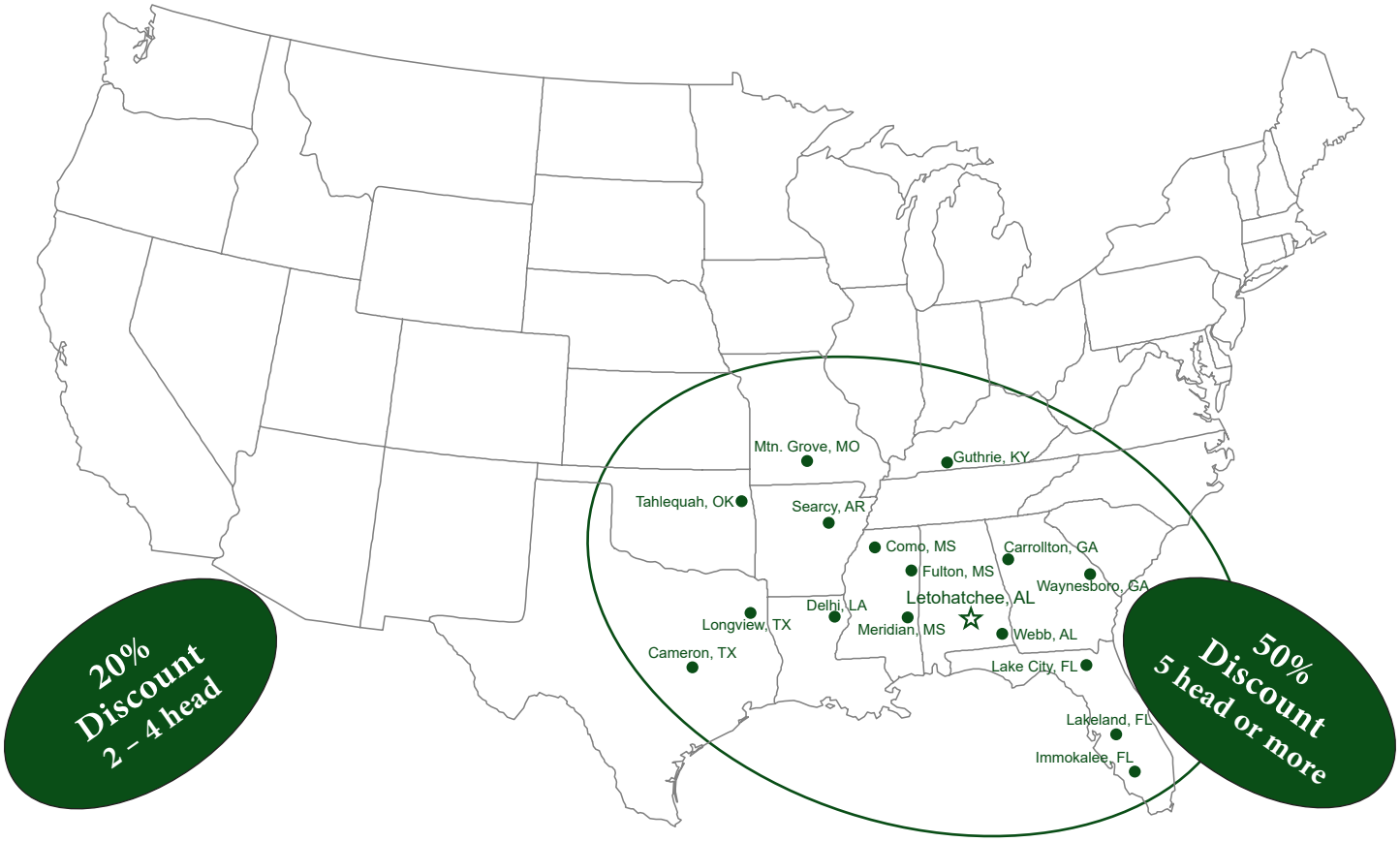

Afforda-BULL Delivery ●		Afforda-BULL Delivery ●	
AL	Webb	LA	Delhi
AR	Searcy	MO	Mtn. Grove
FL	Immokalee	MS	Como
FL	Lake City	MS	Meridian
FL	Lakeland	MS	Fulton
GA	Carrollton	OK	Tahlequah
GA	Waynesboro	TX	Cameron
KY	Guthrie	TX	Longview
	$100		$300
	$425		$625
	$550		$300
	$275		$150
	$425		$200
	$150		$650
	$350		$675
	$325		$500

CANADIAN AND MEXICAN bull buyers **must** make purchase and delivery arrangements with Pharo Cattle Company® **prior to** purchasing a bull. **NO exceptions!**



PCC OH Hiram

Sire: BTF F08 1412 Mr. Bojangles **MGS:** Holiday 1123

LOT 1 PCC OH Neon 8102N

Born: 2/11/25 **Description:** Fullblood South Poll

Sire: PCC OH Hiram **MGSire:** ORSP 1236 2513 5251

Base Price: $5000 **Reg #:** 70344

	B. Wt.	Forage Test	
Ratio:	101%	109%	**Frame:** S/M
EPD:	N/A	—	**Scrotal Circ:** 39

Overall Rating: 5+ **Disposition:** 5+ **Calving Ease:** 4

Fleshing: 4 **Thickness:** 5+ **Masculinity:** 5+ **Muscling:** 5+

Grass Efficiency: 5+ **Hair Coat:** 5 **Fly Resistance:** 4-

Low Maintenance: 4 **Cow Age:** 5 **Udder Score:** 5

- Six traits with a 5+ rating
- **RETAINED SEMEN INTEREST**

LOT 2 PCC OH Nero 8103N

Born: 2/12/25 **Description:** Purebred South Poll

Sire: PCC OH Hiram **MGSire:** Multi-Sire South Poll

Base Price: $5000 **Reg #:** 70348

	B. Wt.	Forage Test	
Ratio:	98%	86%	**Frame:** S/M
EPD:	N/A	—	**Scrotal Circ:** 37

Overall Rating: 5+ **Disposition:** 5 **Calving Ease:** 4

Fleshing: 4 **Thickness:** 5 **Masculinity:** 5+ **Muscling:** 5+

Grass Efficiency: 5+ **Hair Coat:** 5- **Fly Resistance:** 3

Low Maintenance: 4 **Cow Age:** 5 **Udder Score:** 4.5

- DNA tested homozygous for the Jumonji gene
- **RETAINED SEMEN INTEREST**

LOT 3 PCC OH Nixon 8107N

Born: 3/11/25 **Description:** High Percentage South Poll

Sire: PCC OH Hiram **MGSire:** ORSP 5251 902 909

Base Price: $5000 **Reg #:** 70350

	B. Wt.	Forage Test	
Ratio:	106%	109%	**Frame:** M
EPD:	N/A	—	**Scrotal Circ:** 37

Overall Rating: 5 **Disposition:** 5- **Calving Ease:** 4

Fleshing: 5 **Thickness:** 5 **Masculinity:** 5- **Muscling:** 5

Grass Efficiency: 5- **Hair Coat:** 5 **Fly Resistance:** 4+

Low Maintenance: 5 **Cow Age:** 3 **Udder Score:** 5

- 4-star calving ease — DNA score of 7 out of 10
- 5-star fleshing ability — with extreme marbling

LOT 4 PCC OH Nelson 8104N

Born: 2/18/25 **Description:** Fullblood South Poll

Sire: PCC OH Hiram **MGSire:** WDH BTF 0800 0810 5

Base Price: $5000 **Reg #:** 70349

	B. Wt.	Forage Test	
Ratio:	100%	109%	**Frame:** M
EPD:	N/A	—	**Scrotal Circ:** 37

Overall Rating: 5 **Disposition:** 5+ **Calving Ease:** 3+

Fleshing: 4 **Thickness:** 5 **Masculinity:** 5 **Muscling:** 5-

Grass Efficiency: 5+ **Hair Coat:** 5 **Fly Resistance:** 3+

Low Maintenance: 5 **Cow Age:** 5 **Udder Score:** 5

- Outstanding ultrasound data for marbling and tenderness
- **RETAINED SEMEN INTEREST**

LOT 5 PCC OH Nehemiah 8101N

Born: 1/25/25 **Description:** High Percentage South Poll

Sire: PCC OH Hiram **MGSire:** ORSP 1236 2513 5251

Base Price: $5000 **Reg #:** 70827

	B. Wt.	Forage Test	
Ratio:	101%	102%	**Frame:** M
EPD:	N/A	—	**Scrotal Circ:** 39

Overall Rating: 5- **Disposition:** 5 **Calving Ease:** 4

Fleshing: 4 **Thickness:** 5 **Masculinity:** 5 **Muscling:** 5-

Grass Efficiency: 5+ **Hair Coat:** 5 **Fly Resistance:** 3-

Low Maintenance: 4 **Cow Age:** 6 **Udder Score:** 4

- DNA tested homozygous for the Jumonji gene
- **RETAINED SEMEN INTEREST**

"At first I found most of the stuff in your newsletter hard to swallow. I guess the truth hurts. But after going through a very dry summer and one of the coldest winters we have ever had, my outlook has changed. Thanks for opening my eyes."

Rodney Davis — Mississippi

LOT 6 PCC OH Newman 8134N

Born: 4/14/25 **Description:** Fullblood South Poll

Sire: SL 7797 7413 2001 **MGSire:** Holiday Romeo 0428 519 1318

Base Price: $5000 **Reg #:** 66862

	B. Wt.	Forage Test	
Ratio:	81%	89%	**Frame:** S/M
EPD:	N/A	—	**Scrotal Circ:** 37

Overall Rating: 5- **Disposition:** 5 **Calving Ease:** 3

Fleshing: 4 **Thickness:** 4+ **Masculinity:** 4+ **Muscling:** 5+

Grass Efficiency: 5- **Hair Coat:** 5 **Fly Resistance:** 5-

Low Maintenance: 4 **Cow Age:** 7 **Udder Score:** 4.5

- Combines a 5-star hair coat with 5-star fly resistance
- **RETAINED SEMEN INTEREST**

LOT 7 PCC OH Newcomer 8125N

Born: 3/19/25 **Description:** Fullblood South Poll (Scurred)

Sire: SL 7797 7413 2001 **MGSire:** BTF 6400 01513 8401

Base Price: $5000 **Reg #:** 66836

	B. Wt.	Forage Test	
Ratio:	100%	110%	**Frame:** S/M
EPD:	N/A	—	**Scrotal Circ:** 35

Overall Rating: 4+ **Disposition:** 5 **Calving Ease:** 3+

Fleshing: 5 **Thickness:** 5- **Masculinity:** 5 **Muscling:** 4+

Grass Efficiency: 5- **Hair Coat:** 5 **Fly Resistance:** 3

Low Maintenance: 4 **Cow Age:** 3 **Udder Score:** 5

- 3+ calving ease — DNA score of 6.5 out of 10
- **RETAINED SEMEN INTEREST**



BTF 6400 01513 8401

Sire: BTF 1319 5610 6400 **MGS:** MF 723 RH60 7476

LOT 8 PCC OH Nemo 8109N

Born: 3/28/25 **Description:** Fullblood South Poll

Sire: SL 7797 7413 2001 **MGSire:** WDH 1107 0810 24

Base Price: $5000 **Reg #:** 68501

	B. Wt.	Forage Test	
Ratio:	93%	92%	**Frame:** M
EPD:	N/A	—	**Scrotal Circ:** 36

Overall Rating: 4+ **Disposition:** 5 **Calving Ease:** 3+

Fleshing: 4- **Thickness:** 4 **Masculinity:** 4+ **Muscling:** 4

Grass Efficiency: 4- **Hair Coat:** 5 **Fly Resistance:** 3+

Low Maintenance: 4 **Cow Age:** 4 **Udder Score:** 4.5

- 3+ calving ease — DNA score of 7 out of 10
- **RETAINED SEMEN INTEREST**



WDH 1107 0810 24

Sire: JL 869 451 1107 **MGS:** BTF M419 4476

LOT 9 — PCC OH Novi 8131N

Born: 4/1/25 **Description:** Fullblood South Poll

Sire: SL 7797 7413 2001 **MGSire:** Holiday 1202 511 15103

Base Price: $5000 **Reg #:** 66856

	B. Wt.	Forage Test	
Ratio:	111%	98%	**Frame:** M/L
EPD:	N/A	—	**Scrotal Circ:** 36

Overall Rating: 4+ **Disposition:** 4+ **Calving Ease:** 4+

Fleshing: 4 **Thickness:** 4 **Masculinity:** 5- **Muscling:** 4+

Grass Efficiency: 3+ **Hair Coat:** 5 **Fly Resistance:** 4-

Low Maintenance: 5 **Cow Age:** 7 **Udder Score:** 3.5

- Outstanding ultrasound data for marbling and tenderness
- Mat. 1/2 brother sold to Nicolas Estrella (FL) for $6500

LOT 10 — PCC OH Newsome 8142N

Born: 3/24/25 **Description:** Fullblood South Poll

Sire: VLCC 1005 45 161 **MGSire:** Holiday 1712 00513 1586

Base Price: $5000 **Reg #:** 66841

	B. Wt.	Forage Test	
Ratio:	94%	104%	**Frame:** M
EPD:	N/A	—	**Scrotal Circ:** 40

Overall Rating: 5- **Disposition:** 4+ **Calving Ease:** 4

Fleshing: 4 **Thickness:** 5+ **Masculinity:** 5- **Muscling:** 4+

Grass Efficiency: 4+ **Hair Coat:** 5+ **Fly Resistance:** 5+

Low Maintenance: 5 **Cow Age:** 4 **Udder Score:** 4.5

- Combines a 5+ hair coat with 5+ fly resistance
- **RETAINED SEMEN INTEREST**

LOT 11 — PCC OH Neighbor 8147N

Born: 4/14/25 **Description:** Purebred South Poll

Sire: VLCC 1005 45 161 **MGSire:** BTF 6400 01513 8401

Base Price: $5000 **Reg #:** 66861

	B. Wt.	Forage Test	
Ratio:	98%	114%	**Frame:** S/M
EPD:	N/A	—	**Scrotal Circ:** 35

Overall Rating: 5 **Disposition:** 4+ **Calving Ease:** 3+

Fleshing: 5 **Thickness:** 5- **Masculinity:** 5+ **Muscling:** 5-

Grass Efficiency: 5- **Hair Coat:** 5 **Fly Resistance:** 4+

Low Maintenance: 5 **Cow Age:** 3 **Udder Score:** 5

- 5+ masculinity — he ain't no sissy bull!
- 5-star fleshing ability — with extreme marbling

LOT 12 — PCC OH Novak 8141N

Born: 3/21/25 **Description:** Fullblood South Poll

Sire: VLCC 1005 45 161 **MGSire:** Holiday 1712 00513 1586

Base Price: $5000 **Reg #:** 66838

	B. Wt.	Forage Test	
Ratio:	125%	109%	**Frame:** M
EPD:	N/A	—	**Scrotal Circ:** 34

Overall Rating: 5- **Disposition:** 5 **Calving Ease:** 4+

Fleshing: 4+ **Thickness:** 5 **Masculinity:** 4+ **Muscling:** 5-

Grass Efficiency: 4+ **Hair Coat:** 5 **Fly Resistance:** 4

Low Maintenance: 5 **Cow Age:** 4 **Udder Score:** 5

- 4+ calving ease — DNA score of 7.5 out of 10
- **RETAINED SEMEN INTEREST**

LOT 13 — PCC OH Nexus 8151N

Born: 5/2/25 **Description:** Fullblood South Poll

Sire: VLCC 1005 45 161 **MGSire:** Holiday Romeo 0428 519 1318

Base Price: $5000 **Reg #:** 66871

	B. Wt.	Forage Test	
Ratio:	106%	85%	**Frame:** S/M
EPD:	N/A	—	**Scrotal Circ:** 35

Overall Rating: 4+ **Disposition:** 5 **Calving Ease:** 5

Fleshing: 4- **Thickness:** 4+ **Masculinity:** 5- **Muscling:** 4+

Grass Efficiency: 3+ **Hair Coat:** 5 **Fly Resistance:** 5

Low Maintenance: 4 **Cow Age:** 7 **Udder Score:** 4

- Guaranteed calving ease — DNA score of 8.5 out of 10
- Combines a 5-star hair coat with 5-star fly resistance

LOT 14 — PCC OH New Boy 8150N

Born: 4/24/25 **Description:** Fullblood South Poll

Sire: VLCC 1005 45 161 **MGSire:** DLG E3 31300 DG817

Base Price: $4000 **Reg #:** 66868

	B. Wt.	Forage Test	
Ratio:	95%	96%	**Frame:** S/M
EPD:	N/A	—	**Scrotal Circ:** 35

Overall Rating: 4 **Disposition:** 4+ **Calving Ease:** 5

Fleshing: 4 **Thickness:** 5- **Masculinity:** 4+ **Muscling:** 4+

Grass Efficiency: 4+ **Hair Coat:** 5 **Fly Resistance:** 5

Low Maintenance: 5 **Cow Age:** 4 **Udder Score:** 5

- Guaranteed calving ease — DNA score of 9.5 out of 10
- Combines a 5-star hair coat with 5-star fly resistance

LOT 15 — PCC OH Nugent 8143N

Born: 3/25/25 **Description:** Fullblood South Poll

Sire: VLCC 1005 45 161 **MGSire:** Holiday 1712 00513 1586

Base Price: $4000 **Reg #:** 66844

	B. Wt.	Forage Test	
Ratio:	97%	86%	**Frame:** M
EPD:	N/A	—	**Scrotal Circ:** 35

Overall Rating: 4 **Disposition:** 5 **Calving Ease:** 4+

Fleshing: 5 **Thickness:** 4+ **Masculinity:** 4 **Muscling:** 4

Grass Efficiency: 4- **Hair Coat:** 5 **Fly Resistance:** 4+

Low Maintenance: 5 **Cow Age:** 4 **Udder Score:** 4

- 4+ calving ease — DNA score of 8 out of 10
- Outstanding ultrasound data for marbling and tenderness

LOT 16 — PCC OH Native 8146N

Born: 4/14/25 **Description:** Fullblood South Poll

Sire: VLCC 1005 45 161 **MGSire:** SF 9401 5243 C316

Base Price: $4000 **Reg #:** 66864

	B. Wt.	Forage Test	
Ratio:	83%	103%	**Frame:** M
EPD:	N/A	—	**Scrotal Circ:** 39

Overall Rating: 4 **Disposition:** 4- **Calving Ease:** 3+

Fleshing: 4 **Thickness:** 4+ **Masculinity:** 4+ **Muscling:** 4

Grass Efficiency: 4 **Hair Coat:** 5 **Fly Resistance:** 3-

Low Maintenance: 5 **Cow Age:** 8 **Udder Score:** 3.5

- Mat. 1/2 brothers sold to Matthew Menke (TX) and Joey Salzman (MS) for $7000 each



PCC OH El Jefe

Sire: Holiday 1712 00513 1586 **MGS:** SVR RH60 1572

LOT 17 — PCC OH Neptune 8113N

Born: 3/18/25 **Description:** Fullblood South Poll

Sire: PCC OH El Jefe **MGSire:** SVR 1712 515 01414

Base Price: $5000 **Reg #:** 66833

	B. Wt.	Forage Test	
Ratio:	114%	100%	**Frame:** S/M
EPD:	N/A	—	**Scrotal Circ:** 39

Overall Rating: 4+ **Disposition:** 5 **Calving Ease:** 4+

Fleshing: 5+ **Thickness:** 5- **Masculinity:** 5- **Muscling:** 4+

Grass Efficiency: 5- **Hair Coat:** 5 **Fly Resistance:** 4

Low Maintenance: 5 **Cow Age:** 2 **Udder Score:** 5

- 5+ fleshing ability — w/ outstanding ultrasound data
- **RETAINED SEMEN INTEREST**

LOT 18 — PCC OH Noble 8108N

Born: 3/14/25 **Description:** High Percentage Red Whiteface South Poll

Sire: PCC OH Hiram **MGSire:** ORSP 5251 902 909

Base Price: $4000 **Reg #:** 70351

	B. Wt.	Forage Test	
Ratio:	107%	107%	**Frame:** M
EPD:	N/A	—	**Scrotal Circ:** 33

Overall Rating: 4 **Disposition:** 5- **Calving Ease:** 4+

Fleshing: 4- **Thickness:** 4 **Masculinity:** 4+ **Muscling:** 4+

Grass Efficiency: 4+ **Hair Coat:** 5 **Fly Resistance:** 4-

Low Maintenance: 5 **Cow Age:** 3 **Udder Score:** 5

- 4+ calving ease — DNA score of 8 out of 10
- 4+ grass efficiency, masculinity and muscling

LOT 19 — PCC OH Newton 8111N

Born: 4/30/25 **Description:** High Percentage South Poll

Sire: PCC OH Hiram **MGSire:** ORSP 5251 902 909

Base Price: $4000 **Reg #:** 70352

	B. Wt.	Forage Test	
Ratio:	109%	84%	**Frame:** S/M
EPD:	N/A	—	**Scrotal Circ:** 32

Overall Rating: 4- **Disposition:** 4- **Calving Ease:** 4

Fleshing: 4 **Thickness:** 4 **Masculinity:** 4+ **Muscling:** 4

Grass Efficiency: 4 **Hair Coat:** 5 **Fly Resistance:** 3+

Low Maintenance: 5 **Cow Age:** 3 **Udder Score:** 5

- 4-star calving ease — DNA score of 7 out of 10

LOT 20 PCC OH Nathan 8154N

Born: 3/21/2025 **Description:** 100% Unregistered South Poll (Scurred)

Sire: PCC OH Kaiser **MGSire:** PCC ACT Canton

Base Price: $5000

	B. Wt.	Forage Test	
Ratio:	79%	117%	**Frame:** S/M
EPD:	N/A	—	**Scrotal Circ:** 35

Overall Rating: 5- **Disposition:** 5 **Calving Ease:** 3

Fleshing: 4 **Thickness:** 5- **Masculinity:** 4 **Muscling:** 5-

Grass Efficiency: 5+ **Hair Coat:** 5 **Fly Resistance:** 3

Low Maintenance: 4 **Cow Age:** 3 **Udder Score:** 4

- Mat. 1/2 brother sold to Jason Wilson (MO) for $10,000
- 3-star calving ease — DNA score of 6 out of 10

LOT 21 PCC OH Nathaniel 8152N

Born: 3/7/2025 **Description:** 100% Unregistered Red Whiteface South Poll

Sire: PCC OH Kaiser **MGSire:** BTF WF Y312 5100 7000

Base Price: $4000

	B. Wt.	Forage Test	
Ratio:	102%	106%	**Frame:** M
EPD:	N/A	—	**Scrotal Circ:** 37

Overall Rating: 5- **Disposition:** 4+ **Calving Ease:** 4

Fleshing: 4- **Thickness:** 5- **Masculinity:** 4+ **Muscling:** 5-

Grass Efficiency: 4+ **Hair Coat:** 5 **Fly Resistance:** 4

Low Maintenance: 4 **Cow Age:** 3 **Udder Score:** 4.5

- Mat. 1/2 brother sold to Dave Womble (AL) for $10,000
- 4-star calving ease — DNA score of 7 out of 10

LOT 22 PCC OH Neal 8186N

Born: 3/15/2025 **Description:** 100% Unregistered Red Brockle-face South Poll (Scurred)

Sire: PCC OH Kong **MGSire:** MS Helios 5714 60D

Base Price: $4000

	B. Wt.	Forage Test	
Ratio:	92%	111%	**Frame:** M
EPD:	N/A	—	**Scrotal Circ:** 39

Overall Rating: 5- **Disposition:** 4+ **Calving Ease:** 3+

Fleshing: 4- **Thickness:** 5 **Masculinity:** 4+ **Muscling:** 5+

Grass Efficiency: 5 **Hair Coat:** 5 **Fly Resistance:** 4+

Low Maintenance: 4 **Cow Age:** 3 **Udder Score:** 4.5

- 5+ muscling
- 3+ calving ease — DNA score of 6.5 out of 10



MS Helios 5714 60D

Sire: BTF 3604 5714 **MGS:** MS Priapus 1P6T

LOT 23 PCC OH Nate 8187N

Born: 3/24/2025 **Description:** 100% Unregistered South Poll

Sire: PCC OH Kong **MGSire:** MS Helios 5714 60D

Base Price: $4000

	B. Wt.	Forage Test	
Ratio:	98%	83%	**Frame:** S
EPD:	N/A	—	**Scrotal Circ:** 35

Overall Rating: 4 **Disposition:** 4- **Calving Ease:** 4

Fleshing: 4 **Thickness:** 4 **Masculinity:** 4+ **Muscling:** 5-

Grass Efficiency: 5- **Hair Coat:** 5 **Fly Resistance:** 5-

Low Maintenance: 5 **Cow Age:** 3 **Udder Score:** 5

- White spot on ribs
- 4-star calving ease — DNA score of 7 out of 10

LOT 24 PCC OH Ned 8189N

Born: 3/31/2025 **Description:** 100% Unregistered Red Whiteface South Poll (Scurred)

Sire: PCC OH Kong **MGSire:** MS Helios 5714 60D

Base Price: $4000

	B. Wt.	Forage Test	
Ratio:	101%	99%	**Frame:** M
EPD:	N/A	—	**Scrotal Circ:** 39

Overall Rating: 4 **Disposition:** 5- **Calving Ease:** 4

Fleshing: 4- **Thickness:** 4+ **Masculinity:** 4 **Muscling:** 4+

Grass Efficiency: 4 **Hair Coat:** 5 **Fly Resistance:** 4+

Low Maintenance: 5 **Cow Age:** 3 **Udder Score:** 5

- 4-star calving ease — DNA score of 6.5 out of 10
- Combines a 5-star hair coat with 4+ fly resistance

LOT 25 PCC R2R Normangee 8013N

Born: 4/24/25 **Description:** Heat-Tolerant; Black/Polled
— 25% Angus/Red Angus; 62% Mashona; 13% Romosinuano —

Sire: PCC WCC Jambalaya **MGSire:** Multi-Sire Mashona

Base Price: $5000

	B. Wt.	Forage Test	
Ratio:	98%	102%	**Frame:** S/M
			Scrotal Circ: 34

Overall Rating: 5 **Disposition:** 4+ **Calving Ease:** 4+

Fleshing: 5- **Thickness:** 5- **Masculinity:** 5- **Muscling:** 4+

Grass Efficiency: 5- **Hair Coat:** 5 **Fly Resistance:** 4+

Low Maintenance: 4 **Cow Age:** 9 **Udder Score:** 4.5

- Outstanding ultrasound data for marbling and tenderness
- **RETAINED SEMEN INTEREST**

LOT 26 PCC R2R Nacho 8022N

Born: 5/14/25 **Description:** Heat-Tolerant; Red/Polled
— 25% Angus/Red Angus; 13% Mashona; 62% Romosinuano —

Sire: PCC WCC Jambalaya **MGSire:** Romosinuano 108

Base Price: $4000

	B. Wt.	Forage Test	
Ratio:	98%	96%	**Frame:** S/M
			Scrotal Circ: 36

Overall Rating: 4 **Disposition:** 5 **Calving Ease:** 4+

Fleshing: 4- **Thickness:** 4- **Masculinity:** 5- **Muscling:** 4-

Grass Efficiency: 4 **Hair Coat:** 4 **Fly Resistance:** 4

Low Maintenance: 5 **Cow Age:** 10 **Udder Score:** 3.5

- 4+ calving ease — birth weight EPD is in the top 4%
- Mat. 1/2 brother sold to Nathaniel Hinton (GA) for $6000



MS Helios 5714 60D

Sire: BTF 3604 5714 **MGS:** MS Priapus 1P6T

LOT 27 PCC SCC Nasir 8344N

Born: 3/17/25 **Description:** Heat-Tolerant; Black/Polled (Scurred)
— 25% Angus; 50% Senepol; 25% Mashona —

Sire: MS Helios 5714 60D **MGSire:** Zim Bob 266 (Mashona)

Base Price: $5000

	B. Wt.	Forage Test	
Ratio:	98%	104%	**Frame:** M/L
			Scrotal Circ: 36

Overall Rating: 4+ **Disposition:** 5- **Calving Ease:** 4+

Fleshing: 5- **Thickness:** 4+ **Masculinity:** 4 **Muscling:** 4+

Grass Efficiency: 4+ **Hair Coat:** 5 **Fly Resistance:** 3

Low Maintenance: 5 **Cow Age:** 4 **Udder Score:** 5

- Mat. 1/2 brother sold to Robert Tyson (FL) for $9000
- **RETAINED SEMEN INTEREST**





PCC D-7 Generalissimo

Sire: PCC Jaw Dropper **MGS:** Panchico

LOT 28 PCC 5PF Next Up 7224N

Born: 3/18/25 **Description:** Heat-Tolerant; Red/Polled
— 38% Angus/Red Angus; 37% Mashona; 25% Romosinuano —

Sire: PCC D-7 Generalissimo **MGSire:** Tarzan M157

Base Price: $5000

	B. Wt.	Forage Test	
Ratio:	88%	122%	**Frame:** M/L
			Scrotal Circ: 40

Overall Rating: 4+ **Disposition:** 4+ **Calving Ease:** 3+

Fleshing: 4 **Thickness:** 5- **Masculinity:** 4+ **Muscling:** 4+

Grass Efficiency: 5- **Hair Coat:** 5 **Fly Resistance:** 5-

Low Maintenance: 4 **Cow Age:** 6 **Udder Score:** 5

- Combines a 5-star hair coat with 5-star fly resistance
- **RETAINED SEMEN INTEREST**

LOT 29 PCC R2R Naylor 8020N

Born: 5/7/25 **Description:** Heat-Tolerant; Red/Polled
— 40% Red Angus; 17% Senepol; 13% Mashona; 12% Romo; 18% Tuli —

Sire: PCC WCC Jambalaya **MGSire:** LR Hans

Base Price: $5000

	B. Wt.	Forage Test	
Ratio:	105%	89%	**Frame:** M
			Scrotal Circ: 34

Overall Rating: 5 **Disposition:** 4- **Calving Ease:** 5

Fleshing: 4 **Thickness:** 5 **Masculinity:** 5+ **Muscling:** 5-

Grass Efficiency: 4- **Hair Coat:** 5 **Fly Resistance:** 4

Low Maintenance: 5 **Cow Age:** 8 **Udder Score:** 4.5

- Guaranteed calving ease — DNA score of 8 out of 10
- **RETAINED SEMEN INTEREST**

LOT 30 PCC R2R Navasota 8014N

Born: 4/25/25 **Description:** Heat-Tolerant; Red/Polled
— 39% Red Angus; 20% Senepol; 16% Tuli; 13% Mashona; 12% Romosinuano

Sire: PCC WCC Jambalaya **MGSire:** LR Hans

Base Price: $4000

	B. Wt.	Forage Test	
Ratio:	103%	96%	**Frame:** S/M
			Scrotal Circ: 35

Overall Rating: 4- **Disposition:** 5 **Calving Ease:** 5

Fleshing: 4+ **Thickness:** 4 **Masculinity:** 4 **Muscling:** 4-

Grass Efficiency: 4+ **Hair Coat:** 5 **Fly Resistance:** 4+

Low Maintenance: 5 **Cow Age:** 8 **Udder Score:** 4

- Guaranteed calving ease — birth weight EPD in top 2%
- Combines a 5-star hair coat with 4+ fly resistance

LOT 31 PCC R2R Niko 8012N

Born: 4/22/25 **Description:** Heat-Tolerant; Red/Polled
— 40% Red Angus; 28% Senepol; 13% Mashona; 12% Romo; 7% Tuli —

Sire: PCC WCC Jambalaya **MGSire:** LR Hans

Base Price: $4000

	B. Wt.	Forage Test	
Ratio:	92%	95%	**Frame:** M
			Scrotal Circ: 38

Overall Rating: 4- **Disposition:** 5+ **Calving Ease:** 4+

Fleshing: 4+ **Thickness:** 4- **Masculinity:** 4+ **Muscling:** 3+

Grass Efficiency: 3+ **Hair Coat:** 5 **Fly Resistance:** 5

Low Maintenance: 5 **Cow Age:** 8 **Udder Score:** 4.5

- 5+ disposition — gentle as a dead hog!
- Combines a 5-star hair coat with 5-star fly resistance

"Our newest PCC bull only has one speed — S L O W. We have to wait on him for everything. He is so easy to work with. Anyone riding the fence on purchasing a PCC bull should JUST DO IT!"

Nancy Grams — Alabama



Zim Bob 266 (Mashona)

LOT 32 — PCC SCC Navy 8348N

Born: 2/28/25 **Description:** Heat-Tolerant; Black/Polled (Scurred)
— 50% Angus; 50% Mashona —

Sire: Zim Bob 266 (Mashona) **MGSire:** PCC Optimizer

Base Price: $5000

	B. Wt.	Forage Test	
Ratio:	110%	115%	**Frame:** M
			Scrotal Circ: 40

Overall Rating: 5+ **Disposition:** 5- **Calving Ease:** 4+

Fleshing: 5- **Thickness:** 5+ **Masculinity:** 5+ **Muscling:** 5+

Grass Efficiency: 5+ **Hair Coat:** 5 **Fly Resistance:** 3+

Low Maintenance: 4 **Cow Age:** 9 **Udder Score:** 4

- Mat. 1/2 brother sold to Glen Wilkenson (TX) for $15,500
- **RETAINED SEMEN INTEREST**

LOT 33 — PCC SCC Needy 8340N

Born: 2/25/25 **Description:** Heat-Tolerant; Red/Polled
— 44% Angus/Red Angus; 50% Senepol; 6% Mixed —

Sire: MS Helios 5714 60D **MGSire:** PCC Cooper

Base Price: $5000

	B. Wt.	Forage Test	
Ratio:	110%	93%	**Frame:** M
			Scrotal Circ: 38

Overall Rating: 5+ **Disposition:** 4 **Calving Ease:** 4+

Fleshing: 4 **Thickness:** 5+ **Masculinity:** 5 **Muscling:** 5+

Grass Efficiency: 4+ **Hair Coat:** 5 **Fly Resistance:** 3+

Low Maintenance: 4 **Cow Age:** 4 **Udder Score:** 5

- 4+ calving ease — birth weight EPD is in the top 16%
- **RETAINED SEMEN INTEREST**

LOT 34 — PCC R2R Nechanitz 8010N

Born: 6/1/25 **Description:** Heat-Tolerant; Yellow/Polled
— 25% Red Angus; 25% Senepol; 25% Tuli; 25% Mixed —

Sire: PCC R2R Harley **MGSire:** LR Buddy (Tuli)

Base Price: $5000

	B. Wt.	Forage Test	
Ratio:	126%	110%	**Frame:** M
			Scrotal Circ: 37

Overall Rating: 5+ **Disposition:** 4 **Calving Ease:** 4+

Fleshing: 4 **Thickness:** 5 **Masculinity:** 5 **Muscling:** 5

Grass Efficiency: 4- **Hair Coat:** 5 **Fly Resistance:** 5

Low Maintenance: 4 **Cow Age:** 16 **Udder Score:** 4

- Cow Longevity — 16-year-old cow with a 4-star udder
- **RETAINED SEMEN INTEREST**



PCC WFF Diamond

Sire: Tarzan M157 **MGS:** PCC REI Super Pud

LOT 35 — PCC WCC N Demand 8524N

Born: 4/11/25 **Description:** Heat-Tolerant; Red/Polled
— 50% Angus/Red Angus; 25% Mashona; 25% Romosinuano —

Sire: PCC WFF Diamond **MGSire:** Garza Romo 648

Base Price: $5000

	B. Wt.	Forage Test	
Ratio:	83%	96%	**Frame:** M
			Scrotal Circ: 36

Overall Rating: 5 **Disposition:** 4+ **Calving Ease:** 3

Fleshing: 4+ **Thickness:** 5- **Masculinity:** 5 **Muscling:** 5

Grass Efficiency: 4- **Hair Coat:** 5 **Fly Resistance:** 4

Low Maintenance: 4 **Cow Age:** 8 **Udder Score:** 4.5

- 3-star calving ease — DNA score of 6 out of 10
- **RETAINED SEMEN INTEREST**

LOT 36 — PCC DBS Norris 7750N

Born: 3/12/25 **Description:** Heat-Tolerant; Red/Polled
— 50% Angus/Red Angus; 25% Mashona; 25% Romosinuano —

Sire: PCC WFF Diamond **MGSire:** PCC OH Braken' Ahead

Base Price: $5000

	B. Wt.	Forage Test	
Ratio:	103%	118%	**Frame:** M/L **Scrotal Circ:** 36

Overall Rating: 5- **Disposition:** 5- **Calving Ease:** 3+

Fleshing: 4+ **Thickness:** 5- **Masculinity:** 5 **Muscling:** 5-

Grass Efficiency: 4+ **Hair Coat:** 5 **Fly Resistance:** 4-

Low Maintenance: 4 **Cow Age:** 5 **Udder Score:** 5

- 5-star thickness, masculinity, muscling and overall rating
- **RETAINED SEMEN INTEREST**

LOT 37 — PCC SCC Neel 8304N

Born: 2/28/25 **Description:** Heat-Tolerant; Red/Polled (Scurred)
— 50% Angus/Red Angus; 50% Mashona —

Sire: PCC WFF Diamond **MGSire:** Dry Creek Mashona 80

Base Price: $5000

	B. Wt.	Forage Test	
Ratio:	95%	94%	**Frame:** S/M **Scrotal Circ:** 32

Overall Rating: 5- **Disposition:** 4+ **Calving Ease:** 3+

Fleshing: 4 **Thickness:** 5 **Masculinity:** 5- **Muscling:** 5

Grass Efficiency: 5- **Hair Coat:** 5 **Fly Resistance:** 4

Low Maintenance: 4 **Cow Age:** 3 **Udder Score:** 5

- 3+ calving ease — DNA score of 7 out of 10
- 5-star thickness, masculinity, muscling, grass efficiency

LOT 38 — PCC WCC Nuevo Toro 8521N

Born: 4/6/25 **Description:** Heat-Tolerant; Red/Polled
— 50% Angus/Red Angus; 25% Mashona; 25% Romosinuano —

Sire: PCC WFF Diamond **MGSire:** Panchico (Romosinuano)

Base Price: $5000

	B. Wt.	Forage Test	
Ratio:	93%	103%	**Frame:** M **Scrotal Circ:** 33

Overall Rating: 5- **Disposition:** 5- **Calving Ease:** 3+

Fleshing: 4 **Thickness:** 4+ **Masculinity:** 5- **Muscling:** 4+

Grass Efficiency: 4 **Hair Coat:** 5 **Fly Resistance:** 5-

Low Maintenance: 5 **Cow Age:** 5 **Udder Score:** 5

- 3+ calving ease — DNA score of 7 out of 10
- Outstanding ultrasound data for marbling and tenderness

LOT 39 — PCC WCC Next Of Kin 8522N

Born: 4/9/25 **Description:** Heat-Tolerant; Red/Polled
— 50% Angus/Red Angus; 25% Mashona; 25% Romosinuano —

Sire: PCC WFF Diamond **MGSire:** Garza Romo 650

Base Price: $5000

	B. Wt.	Forage Test	
Ratio:	98%	102%	**Frame:** M **Scrotal Circ:** 35

Overall Rating: 4+ **Disposition:** 4+ **Calving Ease:** 4+

Fleshing: 5 **Thickness:** 4+ **Masculinity:** 4+ **Muscling:** 4+

Grass Efficiency: 4 **Hair Coat:** 5+ **Fly Resistance:** 5-

Low Maintenance: 5 **Cow Age:** 7 **Udder Score:** 5

- 4+ calving ease — DNA score of 8.5 out of 10
- Combines a 5+ hair coat with 5-star fly resistance

LOT 40 — PCC WCC Nuevo Padre 8525N

Born: 4/14/25 **Description:** Heat-Tolerant; Red/Polled
— 50% Angus/Red Angus; 25% Mashona; 25% Romosinuano —

Sire: PCC WFF Diamond **MGSire:** Garza Romo 648

Base Price: $4000

	B. Wt.	Forage Test	
Ratio:	88%	117%	**Frame:** M/L **Scrotal Circ:** 33

Overall Rating: 4+ **Disposition:** 5- **Calving Ease:** 3+

Fleshing: 4 **Thickness:** 4 **Masculinity:** 5- **Muscling:** 4+

Grass Efficiency: 4 **Hair Coat:** 5 **Fly Resistance:** 3+

Low Maintenance: 5 **Cow Age:** 7 **Udder Score:** 4.5

- 3+ calving ease — DNA score of 6.5 out of 10
- Mat. 1/2 brother sold to Jerry Robinson (TX) for $10,500

LOT 41 — PCC WCC Next Star 8511N

Born: 3/28/25 **Description:** Heat-Tolerant; Red/Polled
— 50% Angus/Red Angus; 50% Mashona —

Sire: PCC WFF Diamond **MGSire:** Quieto (Red Mashona)

Base Price: $4000

	B. Wt.	Forage Test	
Ratio:	116%	77%	**Frame:** S/M **Scrotal Circ:** 37

Overall Rating: 4 **Disposition:** 5 **Calving Ease:** 5

Fleshing: 4+ **Thickness:** 4+ **Masculinity:** 4 **Muscling:** 4+

Grass Efficiency: 4+ **Hair Coat:** 5 **Fly Resistance:** 5+

Low Maintenance: 5 **Cow Age:** 8 **Udder Score:** 5

- Guaranteed calving ease — DNA score of 9 out of 10
- Combines a 5-star hair coat with 5+ fly resistance

LOT 42 — PCC 5PF No Question 7227N

Born: 3/24/25 **Description:** Heat-Tolerant; Red/Polled
— 50% Angus/Red Angus; 13% Mashona; 37% Romosinuano —

Sire: PCC D-7 Generalissimo **MGSire:** PCC WFF Diamond

Base Price: $5000

	B. Wt.	Forage Test	
Ratio:	98%	107%	**Frame:** M
			Scrotal Circ: 35

Overall Rating: 5- **Disposition:** 4+ **Calving Ease:** 4

Fleshing: 4 **Thickness:** 5 **Masculinity:** 5- **Muscling:** 5-

Grass Efficiency: 5- **Hair Coat:** 5 **Fly Resistance:** 4

Low Maintenance: 4 **Cow Age:** 3 **Udder Score:** 5

- Mat. 1/2 brother sold to Keith King (MS) for $14,000
- **RETAINED SEMEN INTEREST**

LOT 43 — PCC 5PF Nevada 7228N

Born: 3/28/25 **Description:** Heat-Tolerant; Red/Polled
— 50% Angus/Red Angus; 25% Mashona; 25% Romosinuano —

Sire: PCC D-7 Generalissimo **MGSire:** Tarzan M157

Base Price: $5000

	B. Wt.	Forage Test	
Ratio:	108%	81%	**Frame:** M
			Scrotal Circ: 38

Overall Rating: 4+ **Disposition:** 4+ **Calving Ease:** 4+

Fleshing: 4 **Thickness:** 4 **Masculinity:** 4+ **Muscling:** 4+

Grass Efficiency: 4- **Hair Coat:** 5 **Fly Resistance:** 4

Low Maintenance: 5 **Cow Age:** 9 **Udder Score:** 3.5

- 4+ calving ease — DNA score of 7.5 out of 10
- Outstanding ultrasound data for marbling and tenderness

LOT 44 — PCC 5PF Newfield 7230N

Born: 4/10/25 **Description:** Heat-Tolerant; Red/Polled (Scurred)
— 50% Angus/Red Angus; 25% Mashona; 25% Romosinuano —

Sire: PCC D-7 Generalissimo **MGSire:** Tarzan M157

Base Price: $4000

	B. Wt.	Forage Test	
Ratio:	103%	106%	**Frame:** M
			Scrotal Circ: 38

Overall Rating: 4 **Disposition:** 5- **Calving Ease:** 3

Fleshing: 4 **Thickness:** 4 **Masculinity:** 4 **Muscling:** 4

Grass Efficiency: 4+ **Hair Coat:** 5 **Fly Resistance:** 4-

Low Maintenance: 4 **Cow Age:** 9 **Udder Score:** 3

- 3/4 brother to the previous bull
- Mat. 1/2 brother sold to Matthew Menke (TX) for $10,000

LOT 45 — PCC WCC New Kat 8537N

Born: 4/19/25 **Description:** Heat-Tolerant; Red/Polled (Scurred)
— 50% Angus/Red Angus; 13% Mashona; 37% Romosinuano —

Sire: PCC D-7 Katmandu **MGSire:** Garza Romo 650

Base Price: $5000

	B. Wt.	Forage Test	
Ratio:	98%	96%	**Frame:** S/M
			Scrotal Circ: 35

Overall Rating: 4+ **Disposition:** 5 **Calving Ease:** 3+

Fleshing: 4 **Thickness:** 4 **Masculinity:** 5 **Muscling:** 4

Grass Efficiency: 4+ **Hair Coat:** 5 **Fly Resistance:** 5

Low Maintenance: 4 **Cow Age:** 7 **Udder Score:** 5

- 3+ calving ease — birth weight EPD is in top 30%
- Combines a 5-star hair coat with 5-star fly resistance

LOT 46 — PCC WCC Nuevo Calor 8531N

Born: 4/21/25 **Description:** Heat-Tolerant; Red/Polled
— 50% Angus/Red Angus; 25% Mashona; 25% Romosinuano —

Sire: PCC D-7 Katmandu **MGSire:** PCC D-7 Generalissimo

Base Price: $4000

	B. Wt.	Forage Test	
Ratio:	118%	96%	**Frame:** S/M
			Scrotal Circ: 35

Overall Rating: 4 **Disposition:** 5- **Calving Ease:** 4+

Fleshing: 4 **Thickness:** 4 **Masculinity:** 4 **Muscling:** 4

Grass Efficiency: 4- **Hair Coat:** 5 **Fly Resistance:** 4-

Low Maintenance: 5 **Cow Age:** 3 **Udder Score:** 5

- 4+ calving ease — birth weight EPD is in the top 10%
- Outstanding ultrasound data for marbling and tenderness

LOT 47 — PCC SCC Nehemiah 8342N

Born: 2/28/25 **Description:** Heat-Tolerant; Red Whiteface/Polled
— 44% Angus/Red Angus; 50% Senepol; 6% Mixed —

Sire: MS Helios 5714 60D **MGSire:** PCC Bo Bo

Base Price: $5000

	B. Wt.	Forage Test	
Ratio:	127%	100%	**Frame:** M
			Scrotal Circ: 35

Overall Rating: 4+ **Disposition:** 5- **Calving Ease:** 5

Fleshing: 4- **Thickness:** 5- **Masculinity:** 5 **Muscling:** 5-

Grass Efficiency: 4+ **Hair Coat:** 5 **Fly Resistance:** 3+

Low Maintenance: 5 **Cow Age:** 4 **Udder Score:** 5

- Two goggle eyes
- Guaranteed calving ease — birth weight EPD in top 5%

LOT 48 — PCC SCC Niv 8343N

Born: 2/28/25 **Description:** Heat-Tolerant; Black/Polled
— 44% Angus/Red Angus; 50% Senepol; 6% Mixed —

Sire: MS Helios 5714 60D **MGSire:** PCC Bo Bo

Base Price: $4000

	B. Wt.	Forage Test	
Ratio:	101%	110%	**Frame:** M
			Scrotal Circ: 36

Overall Rating: 4- **Disposition:** 5 **Calving Ease:** 3+

Fleshing: 4 **Thickness:** 4 **Masculinity:** 4 **Muscling:** 4-

Grass Efficiency: 4 **Hair Coat:** 5 **Fly Resistance:** 4-

Low Maintenance: 5 **Cow Age:** 4 **Udder Score:** 5

- 3+ calving ease — DNA score of 6.5 out of 10

LOT 49 — PCC WCC Nacho Mucho 8506N

Born: 4/12/25 **Description:** Heat-Tolerant; Red/Polled
— 50% Angus/Red Angus; 50% Romosinuano —

Sire: Vene (Red Romosinuano) **MGSire:** PCC High Plains

Base Price: $4000

	B. Wt.	Forage Test	
Ratio:	94%	107%	**Frame:** M
			Scrotal Circ: 37

Overall Rating: 4 **Disposition:** 4+ **Calving Ease:** 3+

Fleshing: 4+ **Thickness:** 4 **Masculinity:** 4+ **Muscling:** 4-

Grass Efficiency: 4 **Hair Coat:** 5 **Fly Resistance:** 4-

Low Maintenance: 5 **Cow Age:** 8 **Udder Score:** 5

- Mat. 1/2 brother sold to Jake Luke (MS) for $8000
- 3+ calving ease — DNA score of 7 out of 10



Tarzan M157

LOT 50 — PCC 5PF Niagra 7292N

Born: 4/8/25 **Description:** Heat-Tolerant; Brown/Polled (Scurred)
— 50% Red Angus; 50% Mashona —

Sire: Tarzan M157 **MGSire:** PCC DC Parker

Base Price: $4000

	B. Wt.	Forage Test	
Ratio:	87%	102%	**Frame:** M
			Scrotal Circ: 36

Overall Rating: 4 **Disposition:** 4 **Calving Ease:** 4+

Fleshing: 4+ **Thickness:** 5- **Masculinity:** 4 **Muscling:** 4

Grass Efficiency: 4 **Hair Coat:** 5 **Fly Resistance:** 4-

Low Maintenance: 4 **Cow Age:** 5 **Udder Score:** 4

- Mat. 1/2 brother sold to Chad Edwards (TN) for $8000
- 4+ calving ease — DNA score of 8 out of 10

LOT 51 — PCC OH Nova 8105N

Born: 3/25/25 **Description:** Heat-Tolerant; Black/Polled
— 50% Angus; 50% Senepol —

Sire: MS Helios 86F 44J **MGSire:** Multi-Sire Angus

Base Price: $4000

	B. Wt.	Forage Test	
Ratio:	107%	90%	**Frame:** S/M
			Scrotal Circ: 34

Overall Rating: 4 **Disposition:** 4+ **Calving Ease:** 4+

Fleshing: 4+ **Thickness:** 4 **Masculinity:** 4 **Muscling:** 4

Grass Efficiency: 4+ **Hair Coat:** 5 **Fly Resistance:** 4+

Low Maintenance: 5 **Cow Age:** 4 **Udder Score:** 5

- 4+ fleshing ability — with extreme marbling
- Combines a 5-star hair coat with 4+ fly resistance

"I wanted to let you know that while we are in the thick of fly season, the bull we bought from you last fall is showing everything else up. We don't have a big fly problem because we have been following your advice for many years."

Robert Worstell — Missouri



PCC R2R Beijerinck

Sire: Mashona 337 **MGS:** PCC DC Cliff

LOT 52 PCC 5PF Newberry 7284N

Born: 4/6/25 **Description:** Heat-Tolerant; Black/Polled
— 50% Angus/Red Angus; 38% Mashona; 12% Corriente —

Sire: PCC R2R Beijerinck **MGSire:** PCC WFF Diamond

Base Price: $5000

	B. Wt.	Forage Test	
Ratio:	93%	86%	**Frame:** S/M **Scrotal Circ:** 33

Overall Rating: 5 **Disposition:** 5- **Calving Ease:** 4+

Fleshing: 4 **Thickness:** 5- **Masculinity:** 5 **Muscling:** 4+

Grass Efficiency: 4+ **Hair Coat:** 5- **Fly Resistance:** 4

Low Maintenance: 4 **Cow Age:** 5 **Udder Score:** 5

- 4+ calving ease — DNA score of 8 out of 10
- **RETAINED SEMEN INTEREST**

LOT 53 PCC 5PF Navasota 7332N

Born: 5/4/25 **Description:** Heat-Tolerant; Red/Polled
— 62% Angus/Red Angus; 25% Mashona; 13% Romosinuano —

Sire: PCC R2R Beijerinck **MGSire:** PCC BSR Banjo

Base Price: $5000

	B. Wt.	Forage Test	
Ratio:	105%	105%	**Frame:** M **Scrotal Circ:** 34

Overall Rating: 5 **Disposition:** 4 **Calving Ease:** 5

Fleshing: 4+ **Thickness:** 5- **Masculinity:** 5- **Muscling:** 5

Grass Efficiency: 4- **Hair Coat:** 5 **Fly Resistance:** 5-

Low Maintenance: 4 **Cow Age:** 4 **Udder Score:** 4.5

- 4+ fleshing ability — with extreme marbling
- Guaranteed calving ease — DNA score of 8 out of 10

"The PCC bull we purchased last fall has put our older, larger framed bulls to shame. We hope to replace them soon with more PCC bulls."

Rex Miihlbach — West Virginia



PCC D-7 Jayhawker

Sire: PCC BSR Banjo **MGS:** PCC OH Braken' Ahead

LOT 54 PCC 5PF Nottingham 7279N

Born: 4/2/25 **Description:** Heat-Tolerant; Red/Polled
— 62% Angus/Red Angus; 25% Mashona; 13% Romosinuano —

Sire: PCC D-7 Jayhawker **MGSire:** PCC WFF Diamond

Base Price: $5000

	B. Wt.	Forage Test	
Ratio:	111%	109%	**Frame:** M **Scrotal Circ:** 35

Overall Rating: 5 **Disposition:** 4 **Calving Ease:** 5

Fleshing: 4 **Thickness:** 5 **Masculinity:** 5+ **Muscling:** 5-

Grass Efficiency: 4+ **Hair Coat:** 5+ **Fly Resistance:** 5-

Low Maintenance: 4 **Cow Age:** 2 **Udder Score:** 5

- Guaranteed calving ease — DNA score of 9.5 out of 10
- **RETAINED SEMEN INTEREST**

LOT 55 PCC 5PF Nantucket 7258N

Born: 3/19/25 **Description:** Heat-Tolerant; Red/Polled
— 56% Angus/Red Angus; 25% Mashona; 19% Romosinuano —

Sire: PCC D-7 Jayhawker **MGSire:** PCC WCC He-Man

Base Price: $4000

	B. Wt.	Forage Test	
Ratio:	111%	95%	**Frame:** M
			Scrotal Circ: 37

Overall Rating: 4 **Disposition:** 5- **Calving Ease:** 4+

Fleshing: 4+ **Thickness:** 4 **Masculinity:** 4+ **Muscling:** 4

Grass Efficiency: 4- **Hair Coat:** 5 **Fly Resistance:** 5

Low Maintenance: 5 **Cow Age:** 2 **Udder Score:** 4.5

- 4+ calving ease — DNA score of 8 out of 10
- Combines a 5-star hair coat with 5-star fly resistance



PCC WCC He-Man

Sire: PCC WFF Diamond **MGS:** Garza Romo 650

LOT 56 PCC 5PF No Doubt 7226N

Born: 3/24/25 **Description:** Heat-Tolerant; Red/Polled
— 69% Angus/Red Angus 25% Romosinuano; 6% Senepol —

Sire: PCC D-7 Generalissimo **MGSire:** PCC OH Braken' Ahead

Base Price: $5000

	B. Wt.	Forage Test	
Ratio:	85%	114%	**Frame:** M
			Scrotal Circ: 45

Overall Rating: 5 **Disposition:** 4 **Calving Ease:** 3+

Fleshing: 4- **Thickness:** 5+ **Masculinity:** 4+ **Muscling:** 5

Grass Efficiency: 5+ **Hair Coat:** 5 **Fly Resistance:** 5-

Low Maintenance: 5 **Cow Age:** 6 **Udder Score:** 3

- Impressive 5+ thickness and grass efficiency
- **RETAINED SEMEN INTEREST**

LOT 57 PCC SCC Nolan 8325N

Born: 3/11/25 **Description:** Heat-Tolerant; Black/Polled
— 62% Angus/Red Angus; 13% Mashona; 13% Romosinuano; 12% Brahman —

Sire: PCC D-7 Katmandu **MGSire:** Shirah's Genesis 7084

Base Price: $5000

	B. Wt.	Forage Test	
Ratio:	92%	96%	**Frame:** M
			Scrotal Circ: 36

Overall Rating: 5+ **Disposition:** 3- **Calving Ease:** 3+

Fleshing: 5- **Thickness:** 5+ **Masculinity:** 5+ **Muscling:** 5+

Grass Efficiency: 4+ **Hair Coat:** 5 **Fly Resistance:** 3+

Low Maintenance: 4 **Cow Age:** 4 **Udder Score:** 5

- Highest-rated Heat-Tolerant bull — 5+ thickness, masculinity, muscling and overall rating

LOT 58 PCC 5PF Norco 7288N

Born: 4/7/25 **Description:** Heat-Tolerant; Red/Polled
— 46% Angus/Red Angus; 38% Mashona; 16% Corriente/Mixed —

Sire: PCC 5PF Kerville **MGSire:** PCC WFF Diamond

Base Price: $5000

	B. Wt.	Forage Test	
Ratio:	103%	89%	**Frame:** S/M
			Scrotal Circ: 33

Overall Rating: 5- **Disposition:** 5 **Calving Ease:** 4

Fleshing: 4 **Thickness:** 5- **Masculinity:** 4+ **Muscling:** 5-

Grass Efficiency: 4+ **Hair Coat:** 5 **Fly Resistance:** 4+

Low Maintenance: 5 **Cow Age:** 3 **Udder Score:** 4.5

- 4-star calving ease — DNA score of 7 out of 10
- Combines a 5-star hair coat with 4+ fly resistance

LOT 59 PCC SCC Nixon 8323N

Born: 4/10/25 **Description:** Heat-Tolerant; Black/Polled
— 56% Angus/Red Angus; 31% Mashona; 13% Romosinuano —

Sire: PCC D-7 Karate **MGSire:** Zim Bob 266 (Mashona)

Base Price: $5000

	B. Wt.	Forage Test	
Ratio:	98%	102%	**Frame:** S/M
			Scrotal Circ: 35

Overall Rating: 5 **Disposition:** 4 **Calving Ease:** 4

Fleshing: 4 **Thickness:** 5 **Masculinity:** 5 **Muscling:** 5

Grass Efficiency: 5- **Hair Coat:** 5 **Fly Resistance:** 4-

Low Maintenance: 5 **Cow Age:** 3 **Udder Score:** 5

- Mat. 1/2 brother sold to Tauna Powell (MO) for $8000
- **RETAINED SEMEN INTEREST**

LOT 60 PCC WCC Nokia 8541N

Born: 4/10/25 **Description:** Heat-Tolerant; Brown/Polled (Scurred)
— 62% Angus/Red Angus; 13% Mashona; 25% Romosinuano —

Sire: PCC D-7 Karoo **MGSire:** PCC WFF Edwin

Base Price: $5000

	B. Wt.	Forage Test	
Ratio:	98%	101%	**Frame:** M
			Scrotal Circ: 35

Overall Rating: 5- **Disposition:** 5 **Calving Ease:** 3+

Fleshing: 4+ **Thickness:** 5 **Masculinity:** 5- **Muscling:** 4+

Grass Efficiency: 5- **Hair Coat:** 5 **Fly Resistance:** 4

Low Maintenance: 5 **Cow Age:** 2 **Udder Score:** 5

- 3+ calving ease — DNA score of 6.5 out of 10
- **RETAINED SEMEN INTEREST**

LOT 61 PCC WCC Nakoa 8550N

Born: 6/2/25 **Description:** Heat-Tolerant; Red/Polled
— 60% Angus/Red Angus; 25% Mashona; 15% Romosinuano —

Sire: PCC D-7 Karoo **MGSire:** PCC WFF Diamond

Base Price: $4000

	B. Wt.	Forage Test	
Ratio:	95%	115%	**Frame:** M
			Scrotal Circ: 37

Overall Rating: 4 **Disposition:** 3+ **Calving Ease:** 3+

Fleshing: 5 **Thickness:** 4+ **Masculinity:** 4+ **Muscling:** 4

Grass Efficiency: 4+ **Hair Coat:** 5 **Fly Resistance:** 5-

Low Maintenance: 5 **Cow Age:** 4 **Udder Score:** 5

- 3+ calving ease — DNA score of 7 out of 10
- Combines a 5-star hair coat with 5-star fly resistance

LOT 62 PCC WCC North Star 8545N

Born: 4/15/25 **Description:** Heat-Tolerant; Red/Polled
— 60% Angus/Red Angus; 25% Mashona; 15% Romosinuano/Mixed —

Sire: PCC D-7 Karoo **MGSire:** PCC WFF Diamond

Base Price: $4000

	B. Wt.	Forage Test	
Ratio:	101%	102%	**Frame:** M
			Scrotal Circ: 39

Overall Rating: 4- **Disposition:** 4 **Calving Ease:** 5

Fleshing: 4+ **Thickness:** 4+ **Masculinity:** 4- **Muscling:** 3+

Grass Efficiency: 4- **Hair Coat:** 5 **Fly Resistance:** 4-

Low Maintenance: 5 **Cow Age:** 6 **Udder Score:** 5

- 4+ fleshing — with extreme marbling
- Guaranteed calving ease — DNA score of 9.5 out of 10

LOT 63 PCC 5PF Nathan 7274N

Born: 3/31/25 **Description:** Heat-Tolerant; Red/Polled
— 50% Angus/Red Angus; 38% Mashona; 12% Corriente —

Sire: PCC WFF Diamond **MGSire:** PCC D-7 Hanky Panky

Base Price: $5000

	B. Wt.	Forage Test	
Ratio:	98%	97%	**Frame:** M
			Scrotal Circ: 36

Overall Rating: 4+ **Disposition:** 4+ **Calving Ease:** 4

Fleshing: 4- **Thickness:** 4+ **Masculinity:** 4+ **Muscling:** 4+

Grass Efficiency: 4 **Hair Coat:** 5 **Fly Resistance:** 4-

Low Maintenance: 5 **Cow Age:** 2 **Udder Score:** 5

- 4-star calving ease — DNA score of 7.5 out of 10
- 4+ thickness, masculinity, muscling and overall rating

LOT 64 PCC R2R Niederwald 8015N

Born: 4/26/25 **Description:** Heat-Tolerant; Red/Polled
— 56% Angus/Red Angus; 13% Mashona; 12% Romo; 19% Senepol/Tuli —

Sire: PCC WCC Jambalaya **MGSire:** PCC R2R Simon

Base Price: $5000

	B. Wt.	Forage Test	
Ratio:	95%	95%	**Frame:** S/M
			Scrotal Circ: 35

Overall Rating: 4+ **Disposition:** 5- **Calving Ease:** 4+

Fleshing: 4 **Thickness:** 4 **Masculinity:** 5- **Muscling:** 4+

Grass Efficiency: 5- **Hair Coat:** 5 **Fly Resistance:** 4+

Low Maintenance: 5 **Cow Age:** 10 **Udder Score:** 4

- Full brother sold to Jerry Robinson (TX) for $10,500
- 4+ calving ease — birth weight EPD is in the top 5%

LOT 65 PCC R2R Napier 8017N

Born: 5/2/25 **Description:** Heat-Tolerant; Red/Polled
— 60% Red Angus; 13% Mashona; 12% Romosinuano; 15% Senepol/Tuli —

Sire: PCC WCC Jambalaya **MGSire:** PCC R2R Simon

Base Price: $5000

	B. Wt.	Forage Test	
Ratio:	121%	120%	**Frame:** M
			Scrotal Circ: 35

Overall Rating: 4+ **Disposition:** 4 **Calving Ease:** 5

Fleshing: 4 **Thickness:** 4+ **Masculinity:** 4+ **Muscling:** 4+

Grass Efficiency: 4 **Hair Coat:** 5 **Fly Resistance:** 5-

Low Maintenance: 5 **Cow Age:** 12 **Udder Score:** 4

- Guaranteed calving ease — birth weight EPD in top 1%
- Combines a 5-star hair coat with 5-star fly resistance

Use our unique Quick Sort program to select your bulls.

LOT 66 PCC SCC Nathen 8314N

Born: 3/29/25 **Description:** Heat-Tolerant; Red/Polled
— 75% Angus/Red Angus; 13% Mashona; 12% Romosinuano —

Sire: PCC D-7 Kawasaki **MGSire:** PCC WFF Braveheart

Base Price: $4000

	B. Wt.	Forage Test	
Ratio:	91%	100%	**Frame:** M
			Scrotal Circ: 35

Overall Rating: 5+ **Disposition:** 5 **Calving Ease:** 4

Fleshing: 4 **Thickness:** 5 **Masculinity:** 5+ **Muscling:** 5

Grass Efficiency: 4+ **Hair Coat:** 5 **Fly Resistance:** 5-

Low Maintenance: 5 **Cow Age:** 2 **Udder Score:** 5

- Combines a 5-star hair coat with 5-star fly resistance
- **RETAINED SEMEN INTEREST**

LOT 67 PCC SCC Noel 8315N

Born: 3/29/25 **Description:** Heat-Tolerant; Black/Polled
— 75% Angus/Red Angus; 13% Romosinuano; 12% Brahman —

Sire: PCC D-7 Kawasaki **MGSire:** Shirah's Slick 9006

Base Price: $4000

	B. Wt.	Forage Test	
Ratio:	110%	100%	**Frame:** M
			Scrotal Circ: 34

Overall Rating: 4+ **Disposition:** 3+ **Calving Ease:** 4

Fleshing: 4 **Thickness:** 5- **Masculinity:** 5 **Muscling:** 4+

Grass Efficiency: 4 **Hair Coat:** 5 **Fly Resistance:** 3+

Low Maintenance: 4 **Cow Age:** 3 **Udder Score:** 5

- 4-star calving ease — DNA score of 8 out of 10

LOT 68 PCC 5PF Nashville 7229N

Born: 3/31/25 **Description:** Heat-Tolerant; Red/Polled
— 50% Red Angus; 25% Mashona; 25% Romosinuano —

Sire: PCC D-7 Generalissimo **MGSire:** Tarzan

Base Price: $5000

	B. Wt.	Forage Test	
Ratio:	96%	113%	**Frame:** S/M
			Scrotal Circ: 38

Overall Rating: 5- **Disposition:** 4+ **Calving Ease:** 4

Fleshing: 4+ **Thickness:** 5- **Masculinity:** 5- **Muscling:** 5-

Grass Efficiency: 5 **Hair Coat:** 5 **Fly Resistance:** 4-

Low Maintenance: 4 **Cow Age:** 4 **Udder Score:** 5

- Mat. 1/2 brother sold to Tim Martin (TX) for $10,500
- **RETAINED SEMEN INTEREST**

LOT 69 PCC SCC Noe 8311N

Born: 3/21/25 **Description:** Heat-Tolerant; Red/Polled
— 88% Red Angus; 12% Romosinuano —

Sire: PCC D-7 Kawasaki **MGSire:** PCC ACT Early

Base Price: $4000

	B. Wt.	Forage Test	
Ratio:	100%	100%	**Frame:** S
			Scrotal Circ: 34

Overall Rating: 5- **Disposition:** 5 **Calving Ease:** 4+

Fleshing: 4 **Thickness:** 5- **Masculinity:** 5- **Muscling:** 5-

Grass Efficiency: 5 **Hair Coat:** 5 **Fly Resistance:** 5

Low Maintenance: 5 **Cow Age:** 2 **Udder Score:** 5

- 4+ calving ease — DNA score of 9.5 out of 10
- Combines a 5-star hair coat with 5-star fly resistance

LOT 70 — PCC OH Nixa 8136N

Born: 4/23/25 **Description:** Fullblood South Poll

Sire: BTF 24 6411 0439 Cavalier **MGSire:** Holiday 1712 00513 1586

Base Price: $5000 **Reg #:** 66867

	B. Wt.	Forage Test	
Ratio:	86%	105%	**Frame:** S/M
EPD:	N/A	—	**Scrotal Circ:** 35

Overall Rating: 4+ **Disposition:** 4 **Calving Ease:** 4

Fleshing: 5 **Thickness:** 4 **Masculinity:** 4- **Muscling:** 4+

Grass Efficiency: 4 **Hair Coat:** 5 **Fly Resistance:** 4

Low Maintenance: 4 **Cow Age:** 4 **Udder Score:** 4

- 4-star calving ease — DNA score of 8 out of 10
- High-gaining bull — with 5-star fleshing ability



Holiday 1712 00513 1586

Sire: Holiday 9405 1307 1712 **MGS:** Holiday 869 9408 Romeo

LOT 71 — PCC OH Norton 8137N

Born: 4/24/25 **Description:** Purebred South Poll

Sire: BTF 24 6411 0439 Cavalier **MGSire:** WDH 1107 0810 24

Base Price: $4000 **Reg #:** 66869

	B. Wt.	Forage Test	
Ratio:	84%	106%	**Frame:** M/L
EPD:	N/A	—	**Scrotal Circ:** 35

Overall Rating: 4 **Disposition:** 4- **Calving Ease:** 3

Fleshing: 4 **Thickness:** 4 **Masculinity:** 4- **Muscling:** 5-

Grass Efficiency: 4- **Hair Coat:** 5 **Fly Resistance:** 4+

Low Maintenance: 4 **Cow Age:** 4 **Udder Score:** 5

- Outstanding ultrasound data for marbling and tenderness
- Combines a 5-star hair coat with 4+ fly resistance



WDH 1107 0810 24

Sire: JL 869 451 1107 **MGS:** BTF M419 4476

"I loved your Cowboy Auction. My father-in-law and I were fortunate enough to buy a bull at your fall bull sale. We used the Superior Livestock option. We couldn't be happier with the bull."

Michael Montgomery — Mississippi

LOT 72 — PCC OH Nitro 8140N

Born: 5/5/25 **Description:** Purebred South Poll

Sire: BTF 24 6411 0439 Cavalier **MGSire:** Holiday 1202 511 15103

Base Price: $4000 **Reg #:** 66873

	B. Wt.	Forage Test	
Ratio:	100%	120%	**Frame:** M
EPD:	N/A	—	**Scrotal Circ:** 34

Overall Rating: 4- **Disposition:** 5 **Calving Ease:** 5

Fleshing: 4 **Thickness:** 4 **Masculinity:** 4- **Muscling:** 4

Grass Efficiency: 4+ **Hair Coat:** 5 **Fly Resistance:** 5

Low Maintenance: 4 **Cow Age:** 7 **Udder Score:** 3.5

- Guaranteed calving ease — DNA score of 9 out of 10
- Combines a 5-star hair coat with 5-star fly resistance

LOT 73 PCC OH Nottingham 8123N

Born: 3/13/25 **Description:** Fullblood South Poll

Sire: SL 7797 7413 2001 **MGSire:** BTF F08 3416 5440

Base Price: $4000 **Reg #:** 66828

	B. Wt.	Forage Test	
Ratio:	94%	107%	**Frame:** M
EPD:	N/A	—	**Scrotal Circ:** 34

Overall Rating: 4 **Disposition:** 5 **Calving Ease:** 3

Fleshing: 4 **Thickness:** 4+ **Masculinity:** 4 **Muscling:** 4+

Grass Efficiency: 4+ **Hair Coat:** 5 **Fly Resistance:** 4+

Low Maintenance: 4 **Cow Age:** 3 **Udder Score:** 5

- Outstanding ultrasound data for marbling and tenderness
- Combines a 5-star hair coat with 4+ fly resistance



BTF F08 3416 5440

Sire: JL 869 7410 F08 **MGS:** BTF 1742

"I want to thank you for the ranch visit and your hospitality. We enjoyed meeting you folks and looking at your cattle. I know where I am going to buy my next bull."

Dan Mattox — Mississippi

LOT 74 PCC OH Newcastle 8128N

Born: 3/25/25 **Description:** Purebred South Poll

Sire: SL 7797 7413 2001 **MGSire:** Holiday 1712 00513 1586

Base Price: $3000 **Reg #:** 66845

	B. Wt.	Forage Test	
Ratio:	98%	87%	**Frame:** M
EPD:	N/A	—	**Scrotal Circ:** 38

Overall Rating: 3+ **Disposition:** 4 **Calving Ease:** 4

Fleshing: 5 **Thickness:** 3+ **Masculinity:** 3+ **Muscling:** 3+

Grass Efficiency: 4- **Hair Coat:** 5 **Fly Resistance:** 4+

Low Maintenance: 5 **Cow Age:** 4 **Udder Score:** 5

- Maternal 1/2 brother sold to Wendall Giesbrecht (MS) for $7500

LOT 75 PCC OH Nigel 8191N

Born: 3/25/2025 **Description:** 100% Unregistered South Poll

Sire: PCC OH Knox **MGSire:** MS Helios 5714 60D

Base Price: $5000

	B. Wt.	Forage Test	
Ratio:	91%	101%	**Frame:** M
EPD:	N/A	—	**Scrotal Circ:** 36

Overall Rating: 4+ **Disposition:** 5- **Calving Ease:** 4

Fleshing: 4- **Thickness:** 5- **Masculinity:** 5 **Muscling:** 5-

Grass Efficiency: 4- **Hair Coat:** 5 **Fly Resistance:** 4-

Low Maintenance: 4 **Cow Age:** 3 **Udder Score:** 5

- 4-star calving ease — DNA score of 7.5 out of 10
- 5-star thickness, masculinity, muscling and hair coat



MS Helios 5714 60D

Sire: BTF 3604 5714 **MGS:** MS Priapus 1P6T

"The 5 bulls we bought last fall have maintained their condition very well this winter. They have been with 40 cows each since Dec. 15th — running only on stockpiled fescue. They have not lost any weight or condition."

Dan Deckard — Missouri

LOT 76 PCC OH Norm 8196N

Born: 4/11/2025 **Description:** 100% Unregistered Red Whiteface South Poll

Sire: PCC OH Knox **MGSire:** MS Helios 5714 60D

Base Price: $4000

	B. Wt.	Forage Test	
Ratio:	77%	98%	**Frame:** M
EPD:	N/A	—	**Scrotal Circ:** 33

Overall Rating: 4 **Disposition:** 4- **Calving Ease:** 3

Fleshing: 4 **Thickness:** 4 **Masculinity:** 4- **Muscling:** 4+

Grass Efficiency: 4- **Hair Coat:** 5 **Fly Resistance:** 4+

Low Maintenance: 4 **Cow Age:** 3 **Udder Score:** 5

- Goggle right eye
- Combines a 5-star hair coat with 4+ fly resistance

LOT 77 PCC OH Navy 8199N

Born: 3/18/2025 **Description:** 100% Unregistered Red Brockle-face South Poll (Scurred)

Sire: PCC OH Knox **MGSire:** MS Helios 5714 60D

Base Price: $4000

	B. Wt.	Forage Test	
Ratio:	101%	97%	**Frame:** S/M
EPD:	N/A	—	**Scrotal Circ:** 32

Overall Rating: 4 **Disposition:** 4+ **Calving Ease:** 3

Fleshing: 4 **Thickness:** 4 **Masculinity:** 4 **Muscling:** 4+

Grass Efficiency: 4+ **Hair Coat:** 5 **Fly Resistance:** 3+

Low Maintenance: 4 **Cow Age:** 3 **Udder Score:** 5

- 4+ grass efficiency — with outstanding ultrasound data for marbling and tenderness

LOT 78 PCC OH Niles 8194N

Born: 4/7/2025 **Description:** 100% Unregistered South Poll

Sire: PCC OH Knox **MGSire:** MS Helios 5714 60D

Base Price: $3000

	B. Wt.	Forage Test	
Ratio:	100%	102%	**Frame:** M
EPD:	N/A	—	**Scrotal Circ:** 35

Overall Rating: 4- **Disposition:** 4+ **Calving Ease:** 3+

Fleshing: 4 **Thickness:** 4 **Masculinity:** 3 **Muscling:** 4-

Grass Efficiency: 4 **Hair Coat:** 5 **Fly Resistance:** 3

Low Maintenance: 4 **Cow Age:** 3 **Udder Score:** 5

- 3+ calving ease — DNA score of 6.5 out of 10
- Mat. 1/2 brother sold to Jimmy Duncan (SC) for $9000

LOT 79 PCC OH Norman 8195N

Born: 4/11/2025 **Description:** 100% Unregistered South Poll (Scurred)

Sire: PCC OH Knox **MGSire:** MS Helios 5714 60D

Base Price: $3000

	B. Wt.	Forage Test	
Ratio:	80%	105%	**Frame:** M/L
EPD:	N/A	—	**Scrotal Circ:** 33

Overall Rating: 4- **Disposition:** 4- **Calving Ease:** 3

Fleshing: 4 **Thickness:** 4- **Masculinity:** 3+ **Muscling:** 4-

Grass Efficiency: 4- **Hair Coat:** 5 **Fly Resistance:** 4

Low Maintenance: 5 **Cow Age:** 3 **Udder Score:** 4.5

- 3/4 brother to previous four bulls
- Outstanding ultrasound ratio for marbling

LOT 80 PCC OH Nicholas 8164N

Born: 3/26/2025 **Description:** 100% Unregistered Red Whiteface South Poll (Scurred)

Sire: PCC OH King **MGSire:** PCC ACT Canton

Base Price: $4000

	B. Wt.	Forage Test	
Ratio:	92%	108%	**Frame:** M
EPD:	N/A	—	**Scrotal Circ:** 39

Overall Rating: 4 **Disposition:** 4- **Calving Ease:** 4

Fleshing: 4+ **Thickness:** 4+ **Masculinity:** 4 **Muscling:** 5-

Grass Efficiency: 4+ **Hair Coat:** 5 **Fly Resistance:** 4-

Low Maintenance: 5 **Cow Age:** 3 **Udder Score:** 5

- 5-star muscling and hair coat — with 4+ fleshing ability and thickness

LOT 81 PCC OH Noah 8160N

Born: 3/20/2025 **Description:** 100% Unregistered South Poll (Scurred)

Sire: PCC OH King **MGSire:** PCC ACT Canton

Base Price: $4000

	B. Wt.	Forage Test	
Ratio:	90%	106%	**Frame:** M/L
EPD:	N/A	—	**Scrotal Circ:** 34

Overall Rating: 4- **Disposition:** 5- **Calving Ease:** 4+

Fleshing: 4- **Thickness:** 4 **Masculinity:** 4- **Muscling:** 4

Grass Efficiency: 4 **Hair Coat:** 5 **Fly Resistance:** 3

Low Maintenance: 5 **Cow Age:** 2 **Udder Score:** 5

- 4+ calving ease — DNA score of 8.5 out of 10

LOT 82 PCC OH Nolan 8161N

Born: 3/20/2025 **Description:** 100% Unregistered Red Whiteface South Poll

Sire: PCC OH King **MGSire:** PCC ACT Canton

Base Price: $3000

	B. Wt.	Forage Test	
Ratio:	93%	109%	**Frame:** M/L
EPD:	N/A	—	**Scrotal Circ:** 40

Overall Rating: 4- **Disposition:** 4 **Calving Ease:** 3+

Fleshing: 5- **Thickness:** 4 **Masculinity:** 3 **Muscling:** 4

Grass Efficiency: 4 **Hair Coat:** 5 **Fly Resistance:** 3

Low Maintenance: 4 **Cow Age:** 2 **Udder Score:** 4.5

- Big-scrotal bull
- 3+ calving ease — DNA score of 6 out of 10

LOT 83 PCC OH Nico 8166N

Born: 4/1/2025 **Description:** 100% Unregistered Red Brockle-face South Poll

Sire: PCC OH King **MGSire:** BTF WF Y312 5100 7000

Base Price: $3000

	B. Wt.	Forage Test	
Ratio:	94%	84%	**Frame:** S/M
EPD:	N/A	—	**Scrotal Circ:** 35

Overall Rating: 4- **Disposition:** 5 **Calving Ease:** 3

Fleshing: 4- **Thickness:** 4- **Masculinity:** 3+ **Muscling:** 4-

Grass Efficiency: 4- **Hair Coat:** 5 **Fly Resistance:** 4+

Low Maintenance: 4 **Cow Age:** 2 **Udder Score:** 5

- 1/2 brother to the previous three bulls
- Combines a 5-star hair coat with 4+ fly resistance



Alabama Bull Workday



BTF 2410 3416 4439

Sire: BTF RH60 6404 2410 **MGS:** BTF 1742

LOT 84 PCC SCC Newton 8347N

Born: 2/25/2025 **Description:** South Poll Cross; Black/Polled

Sire: BTF 2410 3416 4439 **MGSire:** PCC LLL Conan

Base Price: $3000

	B. Wt.	Forage Test	
Ratio:	92%	100%	**Frame:** S/M
EPD:	N/A	—	**Scrotal Circ:** 32

Overall Rating: 4- **Disposition:** 4+ **Calving Ease:** 3

Fleshing: 4 **Thickness:** 4 **Masculinity:** 4 **Muscling:** 4+

Grass Efficiency: 5 **Hair Coat:** 5 **Fly Resistance:** 4-

Low Maintenance: 5 **Cow Age:** 7 **Udder Score:** 5

- Black 50% Angus / 50% South Poll bull — with impressive 5-star grass efficiency

LOT 85 — PCC R2R Nebo 8021N

Born: 5/13/25 **Description:** Heat-Tolerant; Red/Horned
— 25% Angus/Red Angus; 13% Mashona; 62% Romosinuano —

Sire: PCC WCC Jambalaya **MGSire:** Panchico (Romosinuano)

Base Price: $4000

	B. Wt.	Forage Test	
Ratio:	100%	94%	**Frame:** M
			Scrotal Circ: 32

Overall Rating: 4- **Disposition:** 4 **Calving Ease:** 5

Fleshing: 4- **Thickness:** 4- **Masculinity:** 5 **Muscling:** 4-

Grass Efficiency: 4- **Hair Coat:** 5 **Fly Resistance:** 4+

Low Maintenance: 4 **Cow Age:** 8 **Udder Score:** 4

- Guaranteed calving ease — birth weight EPD in top 1%
- Combines a 5-star hair coat with 4+ fly resistance

"We were impressed with you and your operation when we visited your ranch a few years ago. The time you took to show us around your place was a gift to us — one that we still talk about and will always remember."

Hilda Railey — Georgia



Tarzan M157

LOT 86 — PCC DBS Nico 7753N

Born: 3/20/25 **Description:** Heat-Tolerant; Red/Polled
— 25% Red Angus; 75% Mashona —

Sire: Tarzan M157 **MGSire:** Weaver 149 (Mashona)

Base Price: $3000

	B. Wt.	Forage Test	
Ratio:	100%	81%	**Frame:** M
			Scrotal Circ: 34

Overall Rating: 3+ **Disposition:** 4- **Calving Ease:** 4+

Fleshing: 4 **Thickness:** 3 **Masculinity:** 4 **Muscling:** 3

Grass Efficiency: 4- **Hair Coat:** 5+ **Fly Resistance:** 4-

Low Maintenance: 4 **Cow Age:** 5 **Udder Score:** 4

- 4+ calving ease — DNA score of 8 out of 10
- Mat. 1/2 brother sold to Jamie Fidler (AL) for $6000

LOT 87 — PCC WCC Nacho Libra 8503N

Born: 4/11/25 **Description:** Heat-Tolerant; Red/Polled
— 38% Angus/Red Angus; 62% Romosinuano —

Sire: Vene (Red Romosinuano) **MGSire:** PCC WFF Edwin

Base Price: $4000

	B. Wt.	Forage Test	
Ratio:	103%	98%	**Frame:** M
			Scrotal Circ: 34

Overall Rating: 4- **Disposition:** 5 **Calving Ease:** 3+

Fleshing: 4 **Thickness:** 4- **Masculinity:** 4 **Muscling:** 4-

Grass Efficiency: 3+ **Hair Coat:** 5 **Fly Resistance:** 4

Low Maintenance: 5 **Cow Age:** 2 **Udder Score:** 5

- 3+ calving ease — DNA score of 6 out of 10
- Outstanding ultrasound data for marbling and tenderness

"I want to express thanks to you and your organization's hard work for helping make us successful. You have PROVEN there is a better way to do things!"

Robert Fiveash — Tennessee

LOT 88 — PCC R2R Nimitz 8023N

Born: 5/9/25 **Description:** Heat-Tolerant; Red/Polled
— 45% Angus/Red Angus; 38% Mashona; 17% Romosinuano/Mixed —

Sire: PCC WCC Jambalaya **MGSire:** Dry Creek Mashona 80

Base Price: $5000

	B. Wt.	Forage Test	
Ratio:	115%	100%	**Frame:** S/M
			Scrotal Circ: 39

Overall Rating: 4+ **Disposition:** 4 **Calving Ease:** 5

Fleshing: 4 **Thickness:** 4 **Masculinity:** 4 **Muscling:** 4+

Grass Efficiency: 3+ **Hair Coat:** 5 **Fly Resistance:** 5-

Low Maintenance: 5 **Cow Age:** 2 **Udder Score:** 5

- Guaranteed calving ease — DNA score of 9 out of 10
- Combines a 5-star hair coat with 5-star fly resistance

LOT 89 — PCC WCC Nuevo Caliente 8536N

Born: 6/6/25 **Description:** Heat-Tolerant; Red/Polled
— 50% Angus/Red Angus; 38% Mashona; 12% Romosinuano —

Sire: PCC D-7 Katmandu **MGSire:** Quieto (Red Mashona)

Base Price: $4000

	B. Wt.	Forage Test	
Ratio:	95%	103%	**Frame:** M/L
			Scrotal Circ: 35

Overall Rating: 4 **Disposition:** 5- **Calving Ease:** 3+

Fleshing: 4 **Thickness:** 4+ **Masculinity:** 4 **Muscling:** 4

Grass Efficiency: 3 **Hair Coat:** 5+ **Fly Resistance:** 5+

Low Maintenance: 5 **Cow Age:** 8 **Udder Score:** 5

- Mat. 1/2 brother sold to Mack Ledbetter (AL) for $6500
- Combines a 5+ hair coat with 5+ fly resistance

LOT 90 — PCC 5PF Nibley 7290N

Born: 4/7/25 **Description:** Heat-Tolerant; Red/Polled
— 50% Angus/Red Angus; 50% Mashona —

Sire: Tarzan M157 **MGSire:** PCC CFL Yankee

Base Price: $4000

	B. Wt.	Forage Test	
Ratio:	84%	98%	**Frame:** M
			Scrotal Circ: 34

Overall Rating: 4 **Disposition:** 3+ **Calving Ease:** 4

Fleshing: 4 **Thickness:** 4 **Masculinity:** 4 **Muscling:** 4+

Grass Efficiency: 3+ **Hair Coat:** 5 **Fly Resistance:** 3-

Low Maintenance: 4 **Cow Age:** 9 **Udder Score:** 4.5

- Mat. 1/2 brother sold to Dan Coady (GA) for $14,500
- Cow Longevity — 9-year-old cow with a 4.5 udder

LOT 91 — PCC WCC Neptune 8515N

Born: 4/4/25 **Description:** Heat-Tolerant; Red/Polled
— 50% Angus/Red Angus; 50% Mashona —

Sire: PCC WFF Diamond **MGSire:** Roble 77 (Dark Red Mashona)

Base Price: $4000

	B. Wt.	Forage Test	
Ratio:	97%	86%	**Frame:** M/L
			Scrotal Circ: 38

Overall Rating: 4 **Disposition:** 3 **Calving Ease:** 4+

Fleshing: 4 **Thickness:** 4 **Masculinity:** 5- **Muscling:** 4

Grass Efficiency: 4- **Hair Coat:** 4+ **Fly Resistance:** 5

Low Maintenance: 5 **Cow Age:** 5 **Udder Score:** 5

- Mat. 1/2 brother sold to Daniel Mims (AL) for $8000
- 4+ calving ease — DNA score of 9.5 out of 10

LOT 92 — PCC SCC Nash 8305N

Born: 3/7/25 **Description:** Heat-Tolerant; Black/Polled
— 50% Angus/Red Angus; 50% Mashona —

Sire: PCC WFF Diamond **MGSire:** Zim Bob 266 (Mashona)

Base Price: $4000

	B. Wt.	Forage Test	
Ratio:	103%	82%	**Frame:** M
			Scrotal Circ: 33

Overall Rating: 4 **Disposition:** 3 **Calving Ease:** 4

Fleshing: 4 **Thickness:** 4 **Masculinity:** 4 **Muscling:** 4-

Grass Efficiency: 4- **Hair Coat:** 5 **Fly Resistance:** 3

Low Maintenance: 4 **Cow Age:** 4 **Udder Score:** 5

- 4-star calving ease — DNA score of 7.5 out of 10
- Outstanding ultrasound data for marbling and tenderness

LOT 93 — PCC SCC Nick 8339N

Born: 2/22/25 **Description:** Heat-Tolerant; Red/Polled
— 44% Angus/Red Angus; 50% Senepol; 6% Mixed —

Sire: MS Helios 5714 60D **MGSire:** PCC LLL Conan

Base Price: $3000

	B. Wt.	Forage Test	
Ratio:	100%	102%	**Frame:** M
			Scrotal Circ: 34

Overall Rating: 3+ **Disposition:** 3 **Calving Ease:** 4

Fleshing: 4 **Thickness:** 4- **Masculinity:** 4- **Muscling:** 3+

Grass Efficiency: 4+ **Hair Coat:** 5 **Fly Resistance:** 3+

Low Maintenance: 5 **Cow Age:** 7 **Udder Score:** 5

- 4-star calving ease — birth weight EPD is in top 30%
- Outstanding ultrasound data for marbling and tenderness



PCC D-7 Generalissimo

Sire: PCC Jaw Dropper **MGS:** Panchico

LOT 94 PCC 5PF Newark 7231N

Born: 4/21/25 **Description:** Heat-Tolerant; Red/Polled
— 63% Angus/Red Angus; 12% Mashona; 25% Romosinuano —

Sire: PCC D-7 Generalissimo **MGSire:** PCC OH Braken' Ahead

Base Price: $4000

	B. Wt.	Forage Test	
Ratio:	129%	93%	**Frame:** M **Scrotal Circ:** 38

Overall Rating: 4 **Disposition:** 4 **Calving Ease:** 5

Fleshing: 4 **Thickness:** 4 **Masculinity:** 4 **Muscling:** 4

Grass Efficiency: 3+ **Hair Coat:** 5 **Fly Resistance:** 4+

Low Maintenance: 5 **Cow Age:** 6 **Udder Score:** 5

- Guaranteed calving ease — DNA score of 7.5 out of 10 with a birth weight index of 129%

LOT 95 PCC R2R Nunch 8004N

Born: 4/26/25 **Description:** Heat-Tolerant; Red/Polled
— 70% Red Angus; 21% Senepol; 9% Tuli —

Sire: PCC R2R Kaleb **MGSire:** PCC R2R Harley

Base Price: $4000

	B. Wt.	Forage Test	
Ratio:	104%	105%	**Frame:** M **Scrotal Circ:** 34

Overall Rating: 4 **Disposition:** 4- **Calving Ease:** 4

Fleshing: 4 **Thickness:** 4 **Masculinity:** 4+ **Muscling:** 4+

Grass Efficiency: 4- **Hair Coat:** 5 **Fly Resistance:** 4+

Low Maintenance: 4 **Cow Age:** 2 **Udder Score:** 4.5

- Combines a 5-star hair coat with 4+ fly resistance
- Outstanding ultrasound data for marbling and tenderness

LOT 96 PCC R2R Nick 8002N

Born: 5/2/25 **Description:** Heat-Tolerant; Red/Polled
— 62% Red Angus; 25% Mashona; 13% Senepol —

Sire: PCC R2R Kaleb **MGSire:** PCC D-7 Energizer

Base Price: $3000

	B. Wt.	Forage Test	
Ratio:	74%	95%	**Frame:** M **Scrotal Circ:** 37

Overall Rating: 4- **Disposition:** 4 **Calving Ease:** 2+

Fleshing: 4 **Thickness:** 3+ **Masculinity:** 3 **Muscling:** 3+

Grass Efficiency: 3+ **Hair Coat:** 5 **Fly Resistance:** 4-

Low Maintenance: 4 **Cow Age:** 5 **Udder Score:** 4

- 2+ calving ease — DNA of 7 out of 10 with low index
- Outstanding ultrasound data for marbling and tenderness

"I have to admit I had to take a moment to survey all the bulls before I really got into looking at the bulls that I was interested in. I am used to seeing FAT, SLICK bulls just off the test here in VA. Their 'working clothes' do not show up until a few months later. I am eager to see what the bulls we bought will deliver in profits and a calf crop. Thank you again for a great experience. I am sure we will be back."

Joe Wilkerson — Virginia

LOT 97 — PCC 5PF Naven 7269N

Born: 3/28/25 **Description:** Heat-Tolerant; Red/Polled
— 55% Angus/Red Angus; 25% Mashona; 20% Corriente/Tarentaise —

Sire: PCC 5PF Jr. **MGSire:** PCC WFF Diamond

Base Price: $5000

	B. Wt.	Forage Test	
Ratio:	116%	89%	**Frame:** S/M
			Scrotal Circ: 34

Overall Rating: 4+ **Disposition:** 5- **Calving Ease:** 4+

Fleshing: 5- **Thickness:** 5- **Masculinity:** 4+ **Muscling:** 4+

Grass Efficiency: 4 **Hair Coat:** 5 **Fly Resistance:** 5+

Low Maintenance: 4 **Cow Age:** 2 **Udder Score:** 5

- 5-star fleshing ability, thickness, hair coat and fly resistance — with 4+ overall, masculinity and muscling

LOT 98 — PCC R2R Norn 8000N

Born: 3/28/25 **Description:** Heat-Tolerant; Red/Polled
— 75% Angus/Red Angus; 13% Mashona; 12% Romosinuano —

Sire: PCC ACT Glenn **MGSire:** PCC R2R Horning

Base Price: $4000

	B. Wt.	Forage Test	
Ratio:	90%	94%	**Frame:** M/L
			Scrotal Circ: 39

Overall Rating: 4 **Disposition:** 5- **Calving Ease:** 3

Fleshing: 4 **Thickness:** 4+ **Masculinity:** 5 **Muscling:** 4

Grass Efficiency: 3 **Hair Coat:** 5 **Fly Resistance:** 3+

Low Maintenance: 4 **Cow Age:** 2 **Udder Score:** 4.5

- 3-star calving ease — DNA score of 6 out of 10
- 5-star masculinity and hair coat — with 4+ thickness

LOT 99 — PCC 5PF Newberg 7282N

Born: 4/5/25 **Description:** Heat-Tolerant; Red/Horned (dehorned)
— 50% Angus/Red Angus; 25% Mashona; 25% Corriente —

Sire: PCC WFF Diamond **MGSire:** PCC R2R Jins

Base Price: $5000

	B. Wt.	Forage Test	
Ratio:	91%	106%	**Frame:** M
			Scrotal Circ: 35

Overall Rating: 4+ **Disposition:** 5- **Calving Ease:** 3

Fleshing: 4 **Thickness:** 4+ **Masculinity:** 4+ **Muscling:** 4+

Grass Efficiency: 4 **Hair Coat:** 5 **Fly Resistance:** 5-

Low Maintenance: 4 **Cow Age:** 2 **Udder Score:** 4.5

- 4+ overall rating, thickness, masculinity and muscling
- Combines a 5-star hair coat with 5-star fly resistance

LOT 100 — PCC SCC Noble 8320N

Born: 2/25/25 **Description:** Heat-Tolerant; Dark Bay/Polled (Scurred)
— 69% Angus/Red Angus; 13% Mashona; 12% Romosinuano; 6% Mixed —

Sire: PCC D-7 Katmandu **MGSire:** PCC LLL Conan

Base Price: $4000

	B. Wt.	Forage Test	
Ratio:	98%	100%	**Frame:** M/L
			Scrotal Circ: 35

Overall Rating: 4 **Disposition:** 4- **Calving Ease:** 3

Fleshing: 4+ **Thickness:** 5- **Masculinity:** 5- **Muscling:** 4+

Grass Efficiency: 5- **Hair Coat:** 5 **Fly Resistance:** 4+

Low Maintenance: 4 **Cow Age:** 7 **Udder Score:** 5

- 5-star thickness, masculinity, grass efficiency and hair coat — with 4+ fleshing, muscling and fly resistance

LOT 101 — PCC 5PF No Way 7201N

Born: 3/25/25 **Description:** Heat-Tolerant; Black/Polled
— 50% Angus; 25% Mashona; 25% Corriente —

Sire: PCC D-J Kenny Ringo **MGSire:** Prieto 73 (Mashona)

Base Price: $4000

	B. Wt.	Forage Test	
Ratio:	110%	96%	**Frame:** M
			Scrotal Circ: 38

Overall Rating: 4 **Disposition:** 4+ **Calving Ease:** 3+

Fleshing: 4 **Thickness:** 4- **Masculinity:** 5- **Muscling:** 4-

Grass Efficiency: 4- **Hair Coat:** 5 **Fly Resistance:** 4

Low Maintenance: 4 **Cow Age:** 5 **Udder Score:** 4

- 3+ calving ease — DNA of 5.5 out of 10 with 110% ratio
- Outstanding ultrasound data for marbling and tenderness

LOT 102 — PCC R2R Nocona 8003N

Born: 5/3/25 **Description:** Heat-Tolerant; Red/Polled
— 75% Red Angus; 25% Mashona —

Sire: PCC R2R Kaleb **MGSire:** Quieto (Red Mashona)

Base Price: $3000

	B. Wt.	Forage Test	
Ratio:	78%	103%	**Frame:** M
			Scrotal Circ: 37

Overall Rating: 3+ **Disposition:** 4- **Calving Ease:** 3

Fleshing: 4+ **Thickness:** 4 **Masculinity:** 3 **Muscling:** 3

Grass Efficiency: 4 **Hair Coat:** 5- **Fly Resistance:** 5-

Low Maintenance: 4 **Cow Age:** 6 **Udder Score:** 4

- 3-star calving ease — DNA score of 6 out of 10
- Combines a 5-star hair coat with 5-star fly resistance

Ultrasound Data Explained . . .



Masculinity, Nutrition — and Bull IMF

By Allen R. Williams, Ph.D.

For over a decade there has been confusion among cattlemen regarding the results of live animal carcass ultrasound and how to interpret data collected between seedstock producers. In no trait is this confusion more notable than with % IMF (intramuscular fat). This particular trait measurement is heavily impacted by several factors, including bull masculinity, degree of nutrition and bull activity (related to masculinity). These factors can greatly impact the degree to which IMF is expressed — although they do not, in any way, change the genetic potential.

Bull Masculinity and Activity

Bull masculinity and degree of testicular development clearly impact the expression and ultrasonic measurement of IMF. It is important to remember that the male sex hormone testosterone is a potent IMF inhibitor. In over a decade of collecting ultrasound IMF measurements on yearling to long yearling bulls, it has become very apparent that the level of masculinity and testicular development plays a significant role in the magnitude of the ultrasound IMF measurements. In other words, bulls that are thick-muscled, exhibiting signs of heavy development of secondary sex characteristics (crest to the neck, heavy shoulders, etc.) and have good to excellent testicular development will have IMF measurements that are biased downwards due to the inhibitory effect of testosterone. Statistical analysis of IMF data, coupled with scrotal circumference data, clearly indicates a significant negative correlation between bull masculinity and actual IMF. What this means is that in many instances (not all), bulls that have a very high ultrasound IMF are often not very masculine bulls. The lower testosterone activity in these bulls allows for greater phenotypic expression of IMF, but does not give a true picture of the IMF genetic potential as compared to the very masculine bulls.

Bull Nutrition

Level of nutrition leading up to the yearling stage greatly impacts expression of IMF. It has long been known that bulls developed on high concentrate rations will exhibit a higher magnitude of IMF deposition, at the same age, than bulls developed on lower concentrate or forage rations. That is one of the reasons most seedstock operations develop bulls on 50% or greater concentrate rations. The bulls gain quite a bit of condition (backfat) and lay down a higher level of intramuscular fat. Fat, slick bulls appeal to a lot of bull buyers. The problem is, you often don't know what you are really buying because fat covers over a lot of faults and can give a very false impression of actual fleshing ability. Bull buyers also like to see high ultrasound IMF scores. Again, this can lead to misinterpretation by mistaking IMF due to high concentrate feeding with actual genetic potential for IMF. Bulls can only lay down IMF to the degree to which their nutritional environment will allow. Therefore, just as with bull masculinity and activity, it is important to compare bulls within contemporary groups only and not from ranch to ranch.

PCC® Bulls

In the case of the PCC bulls, it is evident that many of these bulls are thick, heavily-developed bulls that exhibit a high degree of masculinity at 12-18 months of age. This masculinity, in and of itself, will inhibit phenotypic expression of IMF. Couple masculinity with high levels of activity — and then consider the fact that these bulls have not been fed a high-concentrate ration. Therefore, it is important that these bulls be compared for their genetic potential for IMF — not for the magnitude of their actual IMF measurements.

I have analyzed actual carcass data from progeny produced from many of the prominent bloodlines utilized within PCC seedstock, and the results clearly show that there is true genetic potential for marbling or IMF. The majority of the progeny sired by these genetics will produce grass-fed and grain-fed cattle that grade USDA low Choice or better at harvest.

Ultrasound Data Explained . . .

The live animal carcass ultrasound used by Dr. Allen Williams and his associates is an automated, chute-side software system that captures images and calculates trait measurements on an objective basis. The traits determined by this ultrasound software are:

- **Back Fat Thickness**
- **Ribeye Shape Score**
- **Ribeye Area (REA)**
- **Ribeye Area/Hundred Weight (REA/CWT)**
- **Percent Intramuscular Fat Ratio (% IMF RATIO)**
- **Tenderness Score**

On this and the following several pages, we have posted these measurements and scores for all of the bulls in this sale — by sale and lot number.

Ribeye Shape Score: This score is indicative of the desired shape of the ribeye muscle. It is correlated to gain efficiency, as well as to eventual yield grade, cutability, and % retail product. The score ranges from 0.0 to 1.0, with an acceptable score being 0.35 or greater.

Tenderness Score: This score is correlated to the actual Warner-Bratzler Shear Force in a carcass ribeye steak at the 12th rib location. This score ranges from 10-50, with 20 being very tender, 30 being slightly tender, 40 being slightly tough, and 50 being tough. An ideal score is 25 or less, but 29 or less is considered acceptable in bulls.

Back Fat and **Intramuscular Fat** are affected by environment and feed consumption. The fact that these bulls were being run in different groups is somewhat evident by the amount of variation that exists for fat thickness and marbling. With this in mind, our ultrasound technician shaded in the scores and measurements that he would consider to be "top-sort". Those shaded blue are considered the best scores, and those shaded tan are the next best. For more help in using this information, feel free to call Clay Nash at **870-897-3167**.

Nebraska Ultrasound Data . . .

LOT	BREED	BACKFAT	RIBEYE SHAPE	REA/CWT	% IMF RATIO	TENDERNESS
1	Angus	**0.09**	**0.52**	0.88	70%	**26**
2	Angus	**0.07**	**0.47**	1.08	68%	**26**
3	Angus	**0.08**	**0.47**	1.01	**106%**	28
4	Angus	**0.08**	**0.57**	**1.22**	**106%**	28
5	Angus	**0.08**	**0.57**	1.00	**114%**	**26**
6	Angus	0.06	**0.50**	1.03	62%	28
7	Angus	**0.10**	0.42	**1.10**	**131%**	28
8	Angus	**0.07**	**0.55**	0.85	87%	**27**
9	Angus	**0.09**	0.41	**1.28**	**102%**	29
10	Angus	**0.08**	**0.55**	**1.17**	**108%**	**27**
11	Angus	**0.07**	**0.59**	0.97	80%	**27**
12	Angus	**0.08**	**0.57**	**1.11**	**116%**	29
13	Angus	**0.08**	**0.54**	0.98	**122%**	**26**
14	Angus	**0.09**	**0.50**	0.99	**107%**	30
15	Angus	**0.08**	**0.45**	**1.20**	80%	**26**
16	Angus	**0.10**	**0.45**	1.06	**113%**	**26**
17	Angus	**0.11**	**0.45**	1.02	**140%**	**26**
18	Angus	**0.09**	0.39	**1.11**	**130%**	28
19	Angus	**0.09**	**0.45**	1.04	72%	29
20	Angus	**0.08**	**0.54**	0.83	47%	29

Nebraska Ultrasound Data . . .

LOT	BREED	BACKFAT	RIBEYE SHAPE	REA/CWT	% IMF RATIO	TENDERNESS
21	Angus	0.08	0.44	1.13	157%	28
22	Angus	0.08	0.57	0.95	89%	27
23	Angus	0.08	0.42	1.05	110%	28
24	Angus	0.08	0.40	1.11	110%	26
25	Angus	0.09	0.39	0.87	118%	26
26	Angus	0.10	0.41	1.02	85%	28
27	Angus	0.09	0.46	1.02	83%	27
28	Angus	0.07	0.44	1.36	76%	27
29	Angus	0.08	0.56	1.27	76%	28
30	Angus	0.08	0.39	0.96	116%	26
31	Angus	0.09	0.54	1.09	99%	28
32	Angus	0.11	0.48	1.08	101%	27
33	Angus	0.09	0.45	1.13	99%	27
34	Angus	0.08	0.39	1.06	136%	28
35	Angus	0.10	0.47	1.21	111%	29
36	Angus	0.08	0.41	0.98	99%	28
37	Angus	0.08	0.54	1.26	90%	28
38	Angus	0.09	0.61	1.12	110%	27
39	Angus	0.08	0.38	0.98	91%	26
40	Angus	0.09	0.47	0.93	120%	28
41	Angus	0.08	0.43	1.06	88%	26
42	Angus	0.09	0.45	0.93	76%	26
43	Angus	0.07	0.43	1.20	83%	27
44	Angus	0.09	0.40	1.01	64%	27
45	Angus	0.10	0.49	0.78	116%	29
46	Angus	0.08	0.41	1.08	107%	30
47	Angus	0.09	0.44	1.03	134%	29
48	Angus	0.09	0.38	1.07	103%	27
49	Angus	0.10	0.55	0.86	37%	26
50	Red Angus	0.09	0.41	1.01	119%	26
51	Red Angus	0.08	0.48	1.02	121%	28
52	Red Angus	0.09	0.47	1.28	57%	30
53	Red Angus	0.07	0.50	1.14	90%	27
54	Red Angus	0.08	0.38	1.10	87%	27
55	Red Angus	0.08	0.49	1.36	113%	27
56	Red Angus	0.08	0.38	1.07	84%	27
57	Red Angus	0.07	0.47	1.10	59%	28
58	Red Angus	0.10	0.39	0.94	141%	28
59	Red Angus	0.07	0.51	1.05	92%	29
60	Red Angus	0.08	0.44	1.09	115%	26
61	Red Angus	0.08	0.56	1.25	95%	29
62	Red Angus	0.09	0.47	1.20	112%	26
63	Red Angus	0.09	0.46	0.95	116%	28
64	Red Angus	0.09	0.35	1.36	66%	26
65	Red Angus	0.11	0.37	1.04	157%	26
66	Red Angus	0.07	0.49	1.13	62%	26
67	Red Angus	0.08	0.45	1.03	91%	27
68	Red Angus	0.09	0.35	1.38	100%	26
69	Red Angus	0.07	0.43	1.21	124%	28
70	Red Angus	0.07	0.38	1.15	103%	27

Nebraska Ultrasound Data . . .

LOT	BREED	BACKFAT	RIBEYE SHAPE	REA/CWT	% IMF RATIO	TENDERNESS
71	Red Angus	0.07	0.45	1.52	56%	30
72	Red Angus	0.09	0.39	0.96	128%	27
73	Red Angus	0.06	0.46	1.13	73%	27
74	Red Angus	0.09	0.34	1.08	122%	28
75	Red Angus	0.09	0.46	1.00	106%	28
76	Red Angus	0.09	0.45	1.19	118%	26
77	Red Angus	0.09	0.43	1.20	95%	26
78	Red Angus	0.08	0.41	1.18	97%	26
79	Black-Hided Red Angus	0.10	0.38	1.03	117%	29
80	Crossbred	0.10	0.52	1.11	112%	29
81	Polled Hereford	0.09	0.42	0.98	76%	27
82	Polled Hereford	0.09	0.36	1.13	135%	30
83	Polled Hereford	0.08	0.45	1.30	92%	28
84	Composite	0.08	0.40	1.02	98%	27
85	Composite	0.07	0.48	1.21	62%	30
86	Composite	0.10	0.41	1.08	131%	28
87	Composite	0.09	0.45	1.01	57%	30
88	Composite	0.09	0.47	1.11	88%	30
89	Composite	0.09	0.45	1.40	94%	30
90	Composite	0.09	0.50	1.18	102%	28
91	Composite	0.08	0.43	1.26	116%	30
92	Composite	0.09	0.39	1.22	94%	29
93	Composite	0.09	0.40	1.22	103%	30
94	Composite	0.11	0.51	0.93	149%	27
95	Composite	0.10	0.35	1.04	128%	29
96	Composite	0.08	0.52	1.04	103%	29
97	Composite	0.08	0.38	1.13	115%	29
98	Composite	0.08	0.44	1.21	95%	30
99	Composite	0.06	0.37	1.21	75%	29
100	Angus	0.09	0.54	1.18	103%	28
101	Angus	0.09	0.45	0.90	133%	30
102	Angus	0.09	0.48	1.04	112%	27
103	Angus	0.09	0.43	0.95	140%	27
104	Angus	0.06	0.36	1.03	65%	26
105	Angus	0.08	0.40	0.95	124%	26
106	Angus	0.10	0.45	1.05	97%	28
107	Angus	0.08	0.47	1.09	89%	27
108	Angus	0.09	0.50	0.92	103%	28
109	Angus	0.09	0.46	1.05	103%	27
110	Angus	0.08	0.41	1.07	72%	26
111	Angus	0.08	0.56	1.08	88%	28
112	Angus	0.09	0.44	1.21	104%	30
113	Angus	0.09	0.45	1.09	102%	28
114	Angus	0.08	0.43	0.93	131%	29
115	Angus	0.09	0.44	1.04	81%	28
116	Angus	0.08	0.51	0.87	113%	26
117	Angus	0.10	0.46	0.97	112%	27
118	Angus	0.08	0.37	1.09	49%	27
119	Angus	0.08	0.43	1.08	140%	25
120	Angus	0.09	0.41	0.93	118%	27

Nebraska Ultrasound Data . . .

LOT	BREED	BACKFAT	RIBEYE SHAPE	REA/CWT	% IMF RATIO	TENDERNESS
121	Angus	0.07	0.36	0.86	67%	29
122	Angus	0.08	0.55	0.94	91%	26
123	Angus	0.08	0.55	1.15	93%	29
124	Angus	0.08	0.38	1.32	119%	26
125	Angus	0.09	0.40	1.38	104%	27
126	Red Angus	0.07	0.50	0.91	115%	25
127	Red Angus	0.07	0.36	1.12	75%	26
128	Red Angus	0.08	0.43	1.13	102%	27
129	Red Angus	0.06	0.49	1.13	111%	29
130	Red Angus	0.08	0.43	1.45	93%	27
131	Red Angus	0.08	0.40	1.06	116%	25
132	Red Angus	0.08	0.44	1.31	105%	29
133	Red Angus	0.08	0.43	1.15	106%	26
134	Red Angus	0.06	0.42	1.22	62%	27
135	Red Angus	0.08	0.45	1.04	75%	27
136	Red Angus	0.07	0.34	1.39	109%	27
137	Red Angus	0.10	0.38	1.22	105%	27
138	Red Angus	0.08	0.35	1.10	70%	27

Nebraska A2/A2 Results . . .

Breed	Lot	A2
AN	1	A2/A2
AN	2	A2/A2
AN	3	A2/A2
AN	4	A2/A2
AN	5	A2/A2
AN	6	A2/A2
AN	7	A2/A2
AN	8	A2/A2
AN	9	A2/A2
AN	10	A2/A2
AN	11	A2/A2
AN	12	A2/A2
AN	13	A2/A2
AN	14	A2/A2
AN	15	A2/A2
AN	16	A2/A2
AN	17	A2/A2
AN	18	A2/A2
AN	19	A2/A2
AN	20	A2/A2
AN	21	A2/A2
AN	22	A2/A2
AN	23	A2/A2
AN	24	A2/A2
AN	25	A2/A2
AN	26	A2/A2
AN	27	A2/A2
AN	28	A2/A2

Breed	Lot	A2
AN	29	A2/A2
AN	30	A2/A2
AN	31	A2/A2
AN	32	A1/A2
AN	33	A2/A2
AN	34	A2/A2
AN	35	A2/A2
AN	36	A2/A2
AN	37	A1/A2
AN	38	A2/A2
AN	39	A2/A2
AN	40	A2/A2
AN	41	A2/A2
AN	42	A2/A2
AN	43	A2/A2
AN	44	A2/A2
AN	45	A2/A2
AN	46	A2/A2
AN	47	A2/A2
AN	48	A2/A2
AN	49	A2/A2
AR	50	A2/A2
AR	51	A2/A2
AR	52	A2/A2
AR	53	A2/A2
AR	54	A1/A2
AR	55	A2/A2
AR	56	A2/A2

Breed	Lot	A2
AR	57	A2/A2
AR	58	A2/A2
AR	59	A2/A2
AR	60	A2/A2
AR	61	A2/A2
AR	62	A2/A2
AR	63	A2/A2
AR	64	A2/A2
AR	65	A2/A2
AR	66	A2/A2
AR	67	A2/A2
AR	68	A2/A2
AR	69	A1/A2
AR	70	A2/A2
AR	71	A2/A2
AR	72	A1/A2
AR	73	A2/A2
AR	74	A2/A2
AR	75	A2/A2
AR	76	A2/A2
AR	77	A2/A2
AR	78	A2/A2
BAR	79	A2/A2
XX	80	A1/A2
HP	81	A2/A2
HP	82	A2/A2
HP	83	A1/A2
CM	84	A1/A2

Nebraska A2/A2 Results . . .

Breed	Lot	A2
CM	85	A2/A2
CM	86	A1/A2
CM	87	A1/A2
CM	88	A2/A2
CM	89	A2/A2
CM	90	A1/A2
CM	91	A2/A2
CM	92	A1/A2
CM	93	A1/A2
CM	94	A1/A2
CM	95	A2/A2
CM	96	A2/A2
CM	97	A2/A2
CM	98	A2/A2
CM	99	A2/A2
AN	100	A2/A2
AN	101	A2/A2
AN	102	A2/A2

Breed	Lot	A2
AN	103	A2/A2
AN	104	A2/A2
AN	105	A2/A2
AN	106	A2/A2
AN	107	A2/A2
AN	108	A2/A2
AN	109	A2/A2
AN	110	A2/A2
AN	111	A2/A2
AN	112	A2/A2
AN	113	A2/A2
AN	114	A2/A2
AN	115	A2/A2
AN	116	A2/A2
AN	117	A2/A2
AN	118	A2/A2
AN	119	A2/A2
AN	120	A2/A2

Breed	Lot	A2
AN	121	A2/A2
AN	122	A2/A2
AN	123	A2/A2
AN	124	A1/A2
AN	125	A2/A2
AR	126	A1/A2
AR	127	A2/A2
AR	128	A2/A2
AR	129	A2/A2
AR	130	A2/A2
AR	131	A2/A2
AR	132	A2/A2
AR	133	A2/A2
AR	134	A2/A2
AR	135	A2/A2
AR	136	A2/A2
AR	137	A2/A2
AR	138	A2/A2

Colorado Ultrasound Data . . .

LOT	BREED	BACKFAT	RIBEYE SHAPE	REA/CWT	% IMF RATIO	TENDERNESS
1	Angus	0.07	0.42	0.88	120%	27
2	Angus	0.08	0.41	1.11	95%	27
3	Angus	0.09	0.43	1.15	80%	25
4	Angus	0.08	0.46	1.01	78%	27
5	Angus	0.11	0.56	0.92	100%	28
6	Angus	0.09	0.42	1.26	149%	27
7	Angus	0.08	0.48	1.05	84%	28
8	Angus	0.10	0.60	1.01	58%	28
9	Angus	0.09	0.49	1.08	109%	30
10	Angus	0.09	0.58	0.97	93%	26
11	Angus	0.11	0.47	0.85	46%	26
12	Angus	0.11	0.53	0.88	66%	26
13	Angus	0.09	0.48	1.13	92%	28
14	Angus	N/A	N/A	N/A	N/A	N/A
15	Angus	N/A	N/A	N/A	N/A	N/A
16	Angus	0.08	0.64	0.98	142%	27
17	Angus	N/A	N/A	N/A	N/A	N/A
18	Angus	0.09	0.47	1.01	88%	27
19	Angus	0.09	0.43	1.20	72%	29
20	Angus	0.08	0.62	0.98	97%	29
21	Angus	0.17	0.55	0.95	26%	28
22	Angus	0.11	0.52	1.04	112%	29
23	Angus	0.06	0.41	1.21	119%	29
24	Angus	0.12	0.37	1.32	143%	26
25	Angus	0.07	0.39	1.13	50%	28
26	Angus	0.07	0.38	1.22	95%	27
27	Angus	0.08	0.42	0.92	80%	28
28	Angus	0.07	0.35	1.09	110%	30

Colorado Ultrasound Data . . .

LOT	BREED	BACKFAT	RIBEYE SHAPE	REA/CWT	% IMF RATIO	TENDERNESS
29	Angus	0.08	0.50	0.85	40%	28
30	Angus	0.07	0.57	0.98	179%	28
31	Angus	0.08	0.42	1.13	122%	25
32	Angus	0.06	0.59	1.02	21%	28
33	Angus	0.09	0.41	1.21	105%	28
34	Angus	0.09	0.55	0.92	143%	26
35	Angus	0.07	0.46	1.19	165%	30
36	Angus	0.07	0.41	1.27	93%	27
37	Angus	0.09	0.39	1.22	145%	27
38	Angus	0.10	0.54	0.93	105%	29
39	Angus	0.07	0.45	1.18	106%	27
40	Angus	0.07	0.38	1.05	39%	28
41	Angus	0.06	0.39	1.25	62%	28
42	Angus	0.09	0.52	0.85	28%	27
43	Angus	0.09	0.45	1.00	132%	26
44	Angus	0.09	0.46	0.85	62%	27
45	Angus	0.05	0.41	0.97	34%	27
46	Angus	0.09	0.50	0.90	33%	28
47	Angus	0.07	0.53	0.99	64%	28
48	Angus	0.09	0.46	1.20	129%	27
49	Angus	0.09	0.37	1.37	20%	28
50	Angus	0.06	0.38	1.37	105%	27
51	Angus	0.07	0.52	0.95	73%	28
52	Angus	0.09	0.43	1.22	126%	28
53	Angus	0.06	0.76	1.26	53%	28
54	Angus	0.06	0.60	0.91	46%	28
55	Angus	0.08	0.49	0.90	177%	28
56	Angus	0.09	0.51	1.06	148%	26
57	Angus	0.07	0.47	1.08	99%	28
58	Angus	0.09	0.39	1.09	122%	25
59	Angus	0.09	0.57	0.93	101%	27
60	Angus	0.09	0.39	1.36	117%	26
61	Angus	0.09	0.35	1.16	37%	27
62	Angus	0.07	0.41	1.13	67%	28
63	Angus	0.09	0.32	1.06	137%	26
64	Angus	0.07	0.46	0.86	132%	29
65	Angus	0.08	0.38	1.17	115%	26
66	Angus	0.08	0.61	1.25	71%	28
67	Angus	0.09	0.43	1.10	97%	26
68	Angus	0.08	0.41	1.27	105%	28
69	Angus	0.07	0.42	1.28	120%	28
70	Angus	0.08	0.49	1.06	97%	28
71	Angus	0.09	0.44	1.16	133%	28
72	Angus	0.05	0.47	1.22	39%	28
73	Angus	0.08	0.41	1.16	125%	27
74	Angus	0.07	0.52	1.16	50%	28
75	Angus	0.10	0.42	1.30	94%	29
76	Angus	0.09	0.55	1.09	110%	27
77	Angus	0.09	0.48	1.05	118%	27
78	Angus	0.09	0.58	0.96	73%	27

Colorado Ultrasound Data . . .

LOT	BREED	BACKFAT	RIBEYE SHAPE	REA/CWT	% IMF RATIO	TENDERNESS
79	Angus	0.07	0.56	1.11	53%	28
80	Angus	0.09	0.47	0.89	155%	27
81	Angus	0.07	0.62	0.89	127%	25
82	Angus	0.07	0.50	1.04	92%	27
83	Angus	0.08	0.45	1.35	70%	26
84	Angus	0.09	0.43	1.09	89%	26
85	Angus	0.07	0.37	1.30	122%	30
86	Angus	0.08	0.55	1.07	154%	28
87	Angus	0.09	0.48	1.12	87%	27
88	Angus	0.06	0.63	1.23	101%	29
89	Angus	0.13	0.49	1.14	187%	27
90	Angus	0.07	0.53	1.12	50%	27
91	Angus	0.08	0.52	1.00	115%	27
92	Angus	0.08	0.45	0.96	143%	25
93	Angus	0.11	0.58	1.12	54%	29
94	Angus	0.08	0.61	1.13	130%	29
95	Angus	0.07	0.57	1.03	103%	30
96	Angus	0.07	0.41	1.28	96%	27
97	Angus	0.09	0.45	0.91	131%	28
98	Angus	0.08	0.54	1.12	93%	26
99	Angus	0.08	0.54	1.00	105%	29
100	Red Angus	0.08	0.47	1.11	62%	28
101	Red Angus	0.10	0.54	1.15	110%	27
102	Red Angus	0.09	0.53	1.04	97%	29
103	Red Angus	0.09	0.47	1.26	82%	29
104	Red Angus	0.08	0.46	1.46	80%	28
105	Red Angus	0.08	0.44	1.09	91%	25
106	Red Angus	0.09	0.54	1.03	136%	28
107	Red Angus	0.07	0.73	1.02	115%	29
108	Red Angus	0.09	0.56	1.19	104%	26
109	Red Angus	0.11	0.42	0.88	88%	28
110	Red Angus	0.11	0.49	1.09	128%	29
111	Red Angus	0.10	0.44	1.09	89%	26
112	Red Angus	0.08	0.49	1.50	146%	28
113	Red Angus	0.12	0.40	1.04	140%	26
114	Red Angus	0.12	0.62	1.16	89%	27
115	Red Angus	0.08	0.49	1.12	111%	26
116	Red Angus	0.09	0.50	1.24	116%	29
117	Red Angus	0.09	0.58	0.90	83%	28
118	Red Angus	0.08	0.39	1.29	43%	27
119	Red Angus	0.08	0.36	1.12	89%	27
120	Red Angus	0.10	0.49	1.12	131%	27
121	Red Angus	0.08	0.36	1.08	95%	27
122	Red Angus	0.09	0.47	1.30	109%	28
123	Red Angus	0.07	0.38	1.32	31%	28
124	Red Angus	0.08	0.52	1.38	61%	27
125	Red Angus	0.08	0.41	1.34	82%	29
126	Red Angus	0.07	0.41	0.81	105%	28
127	Red Angus	0.08	0.46	1.28	66%	27
128	Red Angus	0.09	0.57	1.05	67%	29

Colorado Ultrasound Data . . .

LOT	BREED	BACKFAT	RIBEYE SHAPE	REA/CWT	% IMF RATIO	TENDERNESS
129	Red Angus	0.09	0.61	1.38	148%	28
130	Red Angus	0.08	0.43	1.11	116%	26
131	Red Angus	0.07	0.51	1.05	106%	25
132	Red Angus	0.08	0.47	0.98	71%	27
133	Red Angus	0.09	0.53	1.28	94%	27
134	Red Angus	0.08	0.39	1.35	86%	27
135	Red Angus	0.08	0.38	1.20	88%	25
136	Red Angus	0.09	0.37	1.29	130%	28
137	Red Angus	N/A	N/A	N/A	N/A	N/A
138	Red Angus	0.10	0.45	1.26	122%	29
139	Red Angus	0.08	0.37	1.30	136%	27
140	Red Angus	0.08	0.49	1.19	143%	29
141	Red Angus	0.08	0.36	1.18	83%	27
142	Red Angus	0.09	0.47	1.14	93%	26
143	Red Angus	0.08	0.47	1.31	134%	28
144	Red Angus	0.09	0.44	1.23	105%	26
145	Red Angus	0.07	0.43	0.96	73%	25
146	Red Angus	0.07	0.47	1.03	88%	26
147	Red Angus	0.09	0.46	1.00	89%	26
148	Red Angus	0.10	0.43	1.31	118%	28
149	Red Angus	0.09	0.41	1.06	106%	26
150	Crossbred	0.09	0.46	1.36	136%	28
151	Crossbred	0.11	0.61	1.04	22%	28
152	Crossbred	0.10	0.54	1.24	54%	28
153	Crossbred	0.09	0.45	1.16	93%	27
154	Crossbred	0.09	0.49	1.19	84%	27
155	Crossbred	0.09	0.42	1.11	79%	29
156	Composite	0.09	0.37	1.08	99%	29
157	Composite	0.07	0.59	1.10	100%	28
158	Composite	0.08	0.53	0.95	91%	29
159	Composite	0.10	0.55	1.16	91%	30
160	Composite	0.09	0.41	1.17	147%	28
161	Composite	0.08	0.45	1.16	59%	27
162	Composite	0.08	0.54	0.86	142%	29
163	Composite	0.09	0.41	1.28	88%	30
164	Composite	0.09	0.49	0.93	112%	30
165	Composite	0.08	0.45	1.09	174%	29
166	Composite	0.09	0.52	1.22	142%	30
167	Composite	0.07	0.49	1.01	83%	27
168	Composite	0.07	0.44	1.27	106%	29
169	Composite	0.08	0.47	1.29	64%	30
170	Composite	0.08	0.47	1.09	147%	28
171	Composite	0.07	0.55	1.38	110%	30
172	Composite	0.09	0.49	1.36	88%	28
173	Composite	0.10	0.48	1.06	84%	26
174	Composite	0.08	0.47	1.29	75%	27
175	Composite	0.09	0.39	1.22	115%	27
176	Composite	0.09	0.45	1.32	132%	29
177	Angus	0.09	0.46	1.54	95%	29
178	Angus	0.08	0.50	1.29	107%	27

Colorado Ultrasound Data . . .

LOT	BREED	BACKFAT	RIBEYE SHAPE	REA/CWT	% IMF RATIO	TENDERNESS
179	Angus	0.04	0.45	0.95	106%	26
180	Angus	0.08	0.40	1.19	103%	27
181	Angus	0.06	0.39	1.17	115%	26
182	Angus	0.09	0.43	1.10	154%	29
183	Angus	0.04	0.52	0.96	36%	27
184	Angus	0.08	0.41	1.18	146%	25
185	Angus	0.07	0.57	1.04	100%	26
186	Angus	0.10	0.40	1.15	159%	28
187	Angus	0.10	0.44	1.27	144%	30
188	Angus	0.08	0.38	0.95	80%	25
189	Angus	0.08	0.42	1.14	99%	30
190	Angus	0.08	0.40	1.43	139%	26
191	Angus	0.08	0.44	0.91	183%	26
192	Angus	0.06	0.51	0.82	151%	28
193	Angus	0.07	0.42	1.31	102%	27
194	Angus	0.10	0.54	1.12	151%	28
195	Angus	0.08	0.34	1.08	79%	29
196	Angus	0.06	0.57	1.08	110%	28
197	Angus	0.08	0.33	1.04	106%	28
198	Angus	0.07	0.46	1.29	178%	30
199	Angus	0.08	0.42	1.42	109%	29
200	Angus	0.07	0.44	1.24	118%	29
201	Angus	0.08	0.46	0.86	93%	27
202	Angus	0.07	0.49	0.97	42%	27
203	Angus	0.07	0.52	0.94	125%	27
204	Angus	0.07	0.45	1.11	68%	29
205	Red Angus	0.10	0.56	1.18	93%	26
206	Red Angus	0.10	0.52	1.01	111%	26
207	Red Angus	0.07	0.46	1.11	103%	28
208	Red Angus	0.06	0.58	1.27	69%	27
209	Red Angus	0.05	0.54	0.95	24%	28
210	Red Angus	0.08	0.37	1.47	112%	27
211	Red Angus	0.08	0.41	1.13	108%	26
212	Red Angus	0.09	0.42	1.12	99%	27
213	Red Angus	0.08	0.46	1.21	117%	25
214	Red Angus	0.08	0.43	1.08	94%	27
215	Red Angus	0.07	0.54	0.92	61%	27
216	Red Angus	0.10	0.40	1.25	122%	26
217	Black-Hided Red Angus	0.08	0.45	1.30	75%	29

Colorado A2/A2 Results . . .

Breed	Lot	A2
AN	1	A2/A2
AN	2	A2/A2
AN	3	A2/A2
AN	4	A2/A2
AN	5	A2/A2
AN	6	A2/A2
AN	7	A2/A2

Breed	Lot	A2
AN	8	A2/A2
AN	9	A2/A2
AN	10	A2/A2
AN	11	A2/A2
AN	12	A1/A2
AN	13	A2/A2
AN	14	A2/A2

Breed	Lot	A2
AN	15	A1/A2
AN	16	A2/A2
AN	17	A2/A2
AN	18	A2/A2
AN	19	A2/A2
AN	20	A2/A2
AN	21	A2/A2

Colorado A2/A2 Results . . .

Breed	Lot	A2
AN	22	A2/A2
AN	23	A2/A2
AN	24	A2/A2
AN	25	A2/A2
AN	26	A2/A2
AN	27	A2/A2
AN	28	A2/A2
AN	29	A2/A2
AN	30	A2/A2
AN	31	A2/A2
AN	32	A2/A2
AN	33	A2/A2
AN	34	A2/A2
AN	35	A2/A2
AN	36	A2/A2
AN	37	A2/A2
AN	38	A2/A2
AN	39	A2/A2
AN	40	A2/A2
AN	41	A2/A2
AN	42	A2/A2
AN	43	A2/A2
AN	44	A2/A2
AN	45	A2/A2
AN	46	A2/A2
AN	47	A2/A2
AN	48	A2/A2
AN	49	A2/A2
AN	50	A2/A2
AN	51	A2/A2
AN	52	A2/A2
AN	53	A2/A2
AN	54	A2/A2
AN	55	A2/A2
AN	56	A2/A2
AN	57	A2/A2
AN	58	A2/A2
AN	59	A2/A2
AN	60	A2/A2
AN	61	A2/A2
AN	62	A2/A2
AN	63	A2/A2
AN	64	A2/A2
AN	65	A2/A2
AN	66	A2/A2
AN	67	A2/A2
AN	68	A2/A2
AN	69	A2/A2
AN	70	A2/A2
AN	71	A2/A2

Breed	Lot	A2
AN	72	A2/A2
AN	73	A2/A2
AN	74	A2/A2
AN	75	A2/A2
AN	76	A1/A2
AN	77	A1/A2
AN	78	A2/A2
AN	79	A2/A2
AN	80	A2/A2
AN	81	A2/A2
AN	82	A2/A2
AN	83	A1/A2
AN	84	A2/A2
AN	85	A2/A2
AN	86	A2/A2
AN	87	A2/A2
AN	88	A2/A2
AN	89	A2/A2
AN	90	A2/A2
AN	91	A2/A2
AN	92	A2/A2
AN	93	A2/A2
AN	94	A2/A2
AN	95	A2/A2
AN	96	A2/A2
AN	97	A2/A2
AN	98	A2/A2
AN	99	A2/A2
AR	100	A2/A2
AR	101	A2/A2
AR	102	A2/A2
AR	103	A2/A2
AR	104	A1/A2
AR	105	A2/A2
AR	106	A2/A2
AR	107	A2/A2
AR	108	A2/A2
AR	109	A2/A2
AR	110	A2/A2
AR	111	A2/A2
AR	112	A2/A2
AR	113	A2/A2
AR	114	A2/A2
AR	115	A2/A2
AR	116	A2/A2
AR	117	A2/A2
AR	118	A2/A2
AR	119	A2/A2
AR	120	A2/A2
AR	121	A1/A2

Breed	Lot	A2
AR	122	A2/A2
AR	123	A2/A2
AR	124	A2/A2
AR	125	A2/A2
AR	126	A2/A2
AR	127	A2/A2
AR	128	A2/A2
AR	129	A2/A2
AR	130	A1/A2
AR	131	A2/A2
AR	132	A2/A2
AR	133	A2/A2
AR	134	A2/A2
AR	135	A1/A2
AR	136	A1/A2
AR	137	A2/A2
AR	138	A2/A2
AR	139	A2/A2
AR	140	A2/A2
AR	141	A2/A2
AR	142	A1/A2
AR	143	A1/A2
AR	144	A2/A2
AR	145	A2/A2
AR	146	A2/A2
AR	147	A2/A2
AR	148	A2/A2
AR	149	A2/A2
XX	150	A2/A2
XX	151	A2/A2
XX	152	A1/A2
XX	153	A1/A2
XX	154	A2/A2
XX	155	A1/A2
CM	156	A1/A1
CM	157	A2/A2
CM	158	A1/A2
CM	159	A1/A2
CM	160	A2/A2
CM	161	A2/A2
CM	162	A2/A2
CM	163	A2/A2
CM	164	A2/A2
CM	165	A1/A2
CM	166	A2/A2
CM	167	A2/A2
CM	168	A2/A2
CM	169	A2/A2
CM	170	A2/A2
CM	171	A2/A2

Colorado A2/A2 Results . . .

Breed	Lot	A2
CM	172	A2/A2
CM	173	A2/A2
CM	174	A2/A2
CM	175	A2/A2
CM	176	A2/A2
AN	177	A1/A2
AN	178	A1/A2
AN	179	A2/A2
AN	180	A2/A2
AN	181	A2/A2
AN	182	A1/A2
AN	183	A2/A2
AN	184	A2/A2
AN	185	A2/A2
AN	186	A2/A2
AN	187	A2/A2

Breed	Lot	A2
AN	188	A2/A2
AN	189	A2/A2
AN	190	A2/A2
AN	191	A2/A2
AN	192	A2/A2
AN	193	A2/A2
AN	194	A2/A2
AN	195	A2/A2
AN	196	A2/A2
AN	197	A2/A2
AN	198	A2/A2
AN	199	A2/A2
AN	200	A2/A2
AN	201	A2/A2
AN	202	A1/A2

Breed	Lot	A2
AN	203	A2/A2
AN	204	A2/A2
AR	205	A2/A2
AR	206	A2/A2
AR	207	A2/A2
AR	208	A1/A2
AR	209	A2/A2
AR	210	A1/A2
AR	211	A1/A2
AR	212	A2/A2
AR	213	A2/A2
AR	214	A2/A2
AR	215	A2/A2
AR	216	A2/A2
BAR	217	A1/A2

Canada A2/A2 Results . . .

Breed	Lot	A2
AN	1	A1/A2
AN	2	A2/A2
AN	3	A2/A2
AN	4	A2/A2
AN	5	A1/A2
AN	6	A2/A2
AN	7	A2/A2
AN	8	A2/A2

Breed	Lot	A2
AN	9	A2/A2
AN	10	A1/A2
AN	11	A2/A2
AN	12	A2/A2
AN	13	A1/A2
AN	14	A2/A2
AN	15	A1/A2
AN	16	A2/A2

Breed	Lot	A2
AN	17	A2/A2
XX	18	A2/A2
XX	19	A2/A2
HP	20	A1/A2
HP	21	A2/A2
HP	22	A1/A2
HP	23	A2/A2

Montana Ultrasound Data . . .

LOT	BREED	BACKFAT	RIBEYE SHAPE	REA/CWT	% IMF RATIO	TENDERNESS
1	Angus	0.09	0.52	0.91	102%	27
2	Angus	0.08	0.48	1.46	120%	26
3	Angus	0.14	0.62	1.13	133%	28
4	Angus	0.08	0.53	1.12	127%	27
5	Angus	0.09	0.51	1.02	77%	28
6	Angus	0.10	0.46	1.28	92%	28
7	Angus	0.10	0.51	1.19	165%	26
8	Angus	0.07	0.53	1.03	105%	27
9	Angus	0.11	0.40	1.23	114%	27
10	Angus	0.08	0.61	1.21	134%	29
11	Angus	0.11	0.59	1.17	80%	28
12	Angus	0.10	0.42	1.04	68%	26
13	Angus	0.07	0.52	1.27	102%	26
14	Angus	0.09	0.56	1.24	106%	28
15	Angus	0.08	0.38	1.25	108%	28
16	Angus	0.07	0.50	0.93	81%	26
17	Angus	0.10	0.44	0.95	115%	29
18	Angus	0.08	0.51	0.87	105%	27

Montana Ultrasound Data . . .

LOT	BREED	BACKFAT	RIBEYE SHAPE	REA/CWT	% IMF RATIO	TENDERNESS
19	Angus	0.08	0.50	1.12	85%	27
20	Angus	0.07	0.48	1.07	98%	27
21	Angus	0.08	0.47	1.04	123%	27
22	Angus	0.09	0.51	1.27	87%	27
23	Angus	0.10	0.40	1.26	108%	28
24	Angus	0.07	0.37	1.26	90%	29
25	Angus	0.11	0.46	1.28	151%	27
26	Angus	0.07	0.42	1.12	130%	26
27	Angus	0.07	0.45	1.55	59%	28
28	Angus	0.06	0.52	1.34	62%	28
29	Angus	0.10	0.54	1.12	95%	29
30	Angus	0.09	0.50	1.02	115%	29
31	Angus	0.11	0.44	1.21	130%	29
32	Angus	0.10	0.47	1.22	93%	28
33	Angus	0.08	0.52	0.87	121%	28
34	Angus	0.13	0.57	1.23	113%	27
35	Angus	0.10	0.42	1.37	115%	28
36	Angus	0.07	0.55	1.24	92%	29
37	Angus	0.08	0.40	1.15	81%	27
38	Angus	0.10	0.49	1.39	127%	28
39	Angus	0.07	0.53	1.03	102%	28
40	Angus	0.09	0.48	1.03	97%	29
41	Angus	0.11	0.42	1.36	133%	27
42	Angus	0.08	0.51	0.91	96%	26
43	Angus	0.09	0.42	1.08	87%	27
44	Angus	0.09	0.50	1.17	132%	30
45	Angus	0.08	0.50	1.11	109%	27
46	Angus	0.10	0.42	1.06	66%	27
47	Angus	0.08	0.36	1.40	70%	25
48	Angus	0.10	0.54	1.57	112%	28
49	Angus	0.08	0.45	1.29	78%	29
50	Angus	0.09	0.45	1.22	87%	26
51	Angus	0.07	0.41	1.61	56%	28
52	Angus	0.07	0.53	1.10	90%	29
53	Angus	0.08	0.49	0.95	126%	28
54	Angus	0.09	0.46	1.00	86%	28
55	Angus	0.10	0.48	0.97	121%	26
56	Angus	0.10	0.38	1.12	97%	27
57	Angus	0.10	0.49	1.09	102%	26
58	Angus	0.10	0.59	1.13	101%	29
59	Angus	0.08	0.47	1.59	117%	29
60	Red Angus	0.10	0.50	1.20	122%	29
61	Red Angus	0.07	0.55	1.20	81%	27
62	Red Angus	0.10	0.64	1.17	135%	28
63	Red Angus	0.08	0.41	1.12	102%	27
64	Red Angus	0.08	0.54	1.10	101%	30
65	Red Angus	0.08	0.45	1.37	115%	29
66	Red Angus	0.08	0.44	1.14	93%	28
67	Red Angus	0.07	0.50	1.12	76%	26
68	Red Angus	0.08	0.50	0.96	81%	27

Montana Ultrasound Data . . .

LOT	BREED	BACKFAT	RIBEYE SHAPE	REA/CWT	% IMF RATIO	TENDERNESS
69	Red Angus	0.08	0.57	1.07	74%	28
70	Red Angus	0.08	0.49	1.14	95%	28
71	Red Angus	0.07	0.35	1.18	87%	27
72	Red Angus	0.10	0.36	1.26	94%	28
73	Red Angus	0.07	0.54	1.05	85%	28
74	Red Angus	0.08	0.34	1.13	107%	25
75	Red Angus	0.07	0.48	1.26	95%	26
76	Red Angus	0.07	0.47	1.06	84%	29
77	Crossbred	0.07	0.45	1.12	91%	25
78	Crossbred	0.07	0.50	1.38	89%	28
79	Crossbred	0.11	0.53	0.96	90%	29
80	Crossbred	0.09	0.42	1.34	104%	27
81	Crossbred	0.09	0.55	1.17	98%	29
82	Crossbred	0.08	0.43	1.08	105%	26
83	Angus	0.09	0.43	1.21	89%	29
84	Angus	0.08	0.36	0.98	102%	27
85	Angus	0.11	0.48	1.34	126%	25
86	Angus	0.09	0.34	1.50	108%	28
87	Angus	0.07	0.46	1.31	92%	28
88	Angus	0.08	0.58	0.97	134%	26
89	Angus	0.11	0.37	1.14	127%	26
90	Angus	0.08	0.50	1.07	74%	29
91	Angus	0.08	0.41	1.22	78%	27
92	Angus	0.07	0.49	1.29	104%	26
93	Angus	0.08	0.40	1.18	102%	27
94	Angus	0.07	0.49	1.28	89%	28
95	Angus	0.08	0.57	1.16	74%	28
96	Angus	0.09	0.36	1.35	57%	29
97	Angus	0.09	0.49	1.10	109%	26
98	Angus	0.08	0.45	1.03	99%	27
99	Angus	0.06	0.44	1.41	82%	26
100	Angus	0.07	0.42	1.63	83%	28
101	Angus	0.07	0.39	1.30	98%	29
102	Angus	0.07	0.59	1.11	113%	27
103	Angus	0.08	0.50	1.15	96%	27
104	Angus	0.08	0.47	1.16	70%	29
105	Angus	0.08	0.41	1.21	106%	27
106	Angus	0.07	0.35	1.25	92%	29
107	Angus	0.07	0.47	1.14	117%	28
108	Angus	0.09	0.56	1.19	104%	26

Montana A2/A2 Results . . .

Breed	Lot	A2
AN	1	A2/A2
AN	2	A2/A2
AN	3	A2/A2
AN	4	A2/A2
AN	5	A2/A2
AN	6	A2/A2

Breed	Lot	A2
AN	7	A1/A2
AN	8	A1/A2
AN	9	A2/A2
AN	10	A2/A2
AN	11	A2/A2
AN	12	A1/A2

Breed	Lot	A2
AN	13	A2/A2
AN	14	A2/A2
AN	15	A1/A2
AN	16	A2/A2
AN	17	A2/A2
AN	18	A2/A2

Montana A2/A2 Results

Breed	Lot	A2
AN	19	A2/A2
AN	20	A2/A2
AN	21	A2/A2
AN	22	A2/A2
AN	23	A2/A2
AN	24	A2/A2
AN	25	A1/A2
AN	26	A1/A2
AN	27	A1/A2
AN	28	A1/A2
AN	29	A2/A2
AN	30	A2/A2
AN	31	A2/A2
AN	32	A2/A2
AN	33	A2/A2
AN	34	A1/A2
AN	35	A2/A2
AN	36	A2/A2
AN	37	A2/A2
AN	38	A1/A2
AN	39	A2/A2
AN	40	A2/A2
AN	41	A2/A2
AN	42	A2/A2
AN	43	A1/A2
AN	44	A2/A2
AN	45	A2/A2
AN	46	A2/A2
AN	47	A2/A2
AN	48	A2/A2

Breed	Lot	A2
AN	49	A1/A2
AN	50	A2/A2
AN	51	A2/A2
AN	52	A1/A2
AN	53	A2/A2
AN	54	A2/A2
AN	55	A2/A2
AN	56	A2/A2
AN	57	A2/A2
AN	58	A2/A2
AN	59	A2/A2
AR	60	A2/A2
AR	61	A2/A2
AR	62	A2/A2
AR	63	A2/A2
AR	64	A2/A2
AR	65	A2/A2
AR	66	A2/A2
AR	67	A2/A2
AR	68	A2/A2
AR	69	A2/A2
AR	70	A2/A2
AR	71	A2/A2
AR	72	A2/A2
AR	73	A1/A2
AR	74	A1/A2
AR	75	A2/A2
AR	76	A2/A2
XX	77	A2/A2
XX	78	A2/A2

Breed	Lot	A2
XX	79	A2/A2
XX	80	A1/A2
XX	81	A2/A2
XX	82	A2/A2
AN	83	A2/A2
AN	84	A2/A2
AN	85	A2/A2
AN	86	A2/A2
AN	87	A2/A2
AN	88	A2/A2
AN	89	A2/A2
AN	90	A2/A2
AN	91	A2/A2
AN	92	A2/A2
AN	93	A2/A2
AN	94	A2/A2
AN	95	A2/A2
AN	96	A2/A2
AN	97	A2/A2
AN	98	A2/A2
AN	99	A2/A2
AN	100	A2/A2
AN	101	A2/A2
AN	102	A2/A2
AN	103	A2/A2
AN	104	A2/A2
AN	105	A2/A2
AN	106	A2/A2
AN	107	A2/A2
AN	108	A1/A2

Alabama Ultrasound Data . . .

LOT	BREED	BACKFAT	RIBEYE SHAPE	REA/CWT	% IMF RATIO	TENDERNESS
1	South Poll	0.09	0.70	0.97	101%	26
2	South Poll	0.10	0.52	1.17	103%	26
3	South Poll	0.18	0.65	0.91	118%	30
4	South Poll	0.09	0.63	1.14	119%	27
5	South Poll	0.11	0.50	1.31	139%	26
6	South Poll	0.10	0.45	1.29	81%	27
7	South Poll	0.18	0.58	1.07	86%	27
8	South Poll	0.08	0.49	1.17	93%	28
9	South Poll	0.10	0.45	1.10	111%	28
10	South Poll	0.09	0.57	1.24	100%	29
11	South Poll	0.19	0.42	1.29	143%	29
12	South Poll	0.13	0.48	1.33	89%	30
13	South Poll	0.08	0.51	1.29	55%	29
14	South Poll	0.09	0.50	1.33	113%	27
15	South Poll	0.18	0.48	1.57	127%	29
16	South Poll	0.09	0.54	1.23	74%	30

Alabama Ultrasound Data . . .

LOT	BREED	BACKFAT	RIBEYE SHAPE	REA/CWT	% IMF RATIO	TENDERNESS
17	South Poll	0.20	0.42	1.31	120%	28
18	South Poll	0.08	0.37	1.17	75%	28
19	South Poll	0.09	0.52	1.46	86%	30
20	South Poll	0.09	0.44	1.35	116%	29
21	South Poll	0.08	0.53	1.14	85%	26
22	South Poll	0.07	0.57	1.04	92%	29
23	South Poll	0.09	0.42	1.51	101%	29
24	South Poll	0.08	0.47	0.99	95%	28
25	Heat-Tolerant	0.15	0.53	1.15	130%	28
26	Heat-Tolerant	0.06	0.46	1.25	106%	28
27	Heat-Tolerant	0.15	0.50	1.00	78%	29
28	Heat-Tolerant	0.09	0.60	1.15	128%	30
29	Heat-Tolerant	0.10	0.59	1.38	96%	29
30	Heat-Tolerant	0.12	0.59	1.11	89%	28
31	Heat-Tolerant	0.14	0.56	1.33	75%	29
32	Heat-Tolerant	0.16	0.60	1.06	106%	29
33	Heat-Tolerant	0.11	0.54	1.15	96%	28
34	Heat-Tolerant	0.09	0.51	1.18	76%	29
35	Heat-Tolerant	0.12	0.56	1.32	78%	30
36	Heat-Tolerant	0.14	0.59	1.30	124%	28
37	Heat-Tolerant	0.10	0.56	1.21	99%	27
38	Heat-Tolerant	0.10	0.43	1.10	123%	29
39	Heat-Tolerant	0.18	0.51	1.45	126%	28
40	Heat-Tolerant	0.10	0.39	1.16	88%	29
41	Heat-Tolerant	0.13	0.46	1.27	81%	30
42	Heat-Tolerant	0.11	0.45	1.18	94%	27
43	Heat-Tolerant	0.11	0.43	1.35	114%	28
44	Heat-Tolerant	0.10	0.61	1.16	127%	27
45	Heat-Tolerant	0.09	0.54	1.34	91%	29
46	Heat-Tolerant	0.10	0.62	1.15	110%	28
47	Heat-Tolerant	0.08	0.45	1.12	51%	28
48	Heat-Tolerant	0.09	0.50	0.98	56%	28
49	Heat-Tolerant	0.14	0.52	1.02	65%	29
50	Heat-Tolerant	0.14	0.52	1.24	126%	29
51	Heat-Tolerant	0.12	0.41	1.21	136%	29
52	Heat-Tolerant	0.11	0.48	1.04	122%	28
53	Heat-Tolerant	0.14	0.51	1.22	148%	30
54	Heat-Tolerant	0.10	0.50	1.21	78%	29
55	Heat-Tolerant	0.14	0.52	1.18	63%	28
56	Heat-Tolerant	0.08	0.49	1.13	89%	29
57	Heat-Tolerant	0.15	0.60	1.47	108%	30
58	Heat-Tolerant	0.10	0.53	1.26	87%	29
59	Heat-Tolerant	0.10	0.58	1.39	99%	29
60	Heat-Tolerant	0.12	0.50	1.02	96%	28
61	Heat-Tolerant	0.17	0.46	1.22	114%	29
62	Heat-Tolerant	0.12	0.46	1.29	131%	28
63	Heat-Tolerant	0.08	0.51	1.13	77%	27
64	Heat-Tolerant	0.09	0.47	1.26	95%	29
65	Heat-Tolerant	0.10	0.53	1.27	84%	27
66	Heat-Tolerant	0.10	0.52	1.29	96%	29

Alabama Ultrasound Data . . .

LOT	BREED	BACKFAT	RIBEYE SHAPE	REA/CWT	% IMF RATIO	TENDERNESS
67	Heat-Tolerant	0.09	0.46	1.27	103%	29
68	Heat-Tolerant	0.13	0.52	1.28	82%	27
69	Heat-Tolerant	0.10	0.57	1.30	67%	29
70	South Poll	0.17	0.57	1.15	83%	29
71	South Poll	0.10	0.54	1.00	119%	28
72	South Poll	0.09	0.50	1.24	122%	29
73	South Poll	0.10	0.45	1.26	127%	29
74	South Poll	0.18	0.50	1.23	126%	29
75	South Poll	0.07	0.38	1.27	56%	28
76	South Poll	0.09	0.58	1.34	80%	28
77	South Poll	0.10	0.57	1.31	106%	29
78	South Poll	0.11	0.39	1.33	113%	29
79	South Poll	0.09	0.50	1.09	124%	29
80	South Poll	0.12	0.40	1.22	63%	29
81	South Poll	0.07	0.46	1.00	78%	28
82	South Poll	0.16	0.50	1.05	66%	29
83	South Poll	0.08	0.45	1.28	54%	27
84	South Poll Cross	0.10	0.45	1.43	109%	27
85	Heat-Tolerant	0.08	0.53	1.09	96%	27
86	Heat-Tolerant	0.11	0.45	1.51	123%	29
87	Heat-Tolerant	0.09	0.51	0.98	114%	28
88	Heat-Tolerant	0.09	0.67	1.30	109%	30
89	Heat-Tolerant	0.11	0.56	1.34	75%	30
90	Heat-Tolerant	0.10	0.44	1.12	121%	29
91	Heat-Tolerant	0.11	0.49	1.37	104%	28
92	Heat-Tolerant	0.09	0.50	1.33	116%	29
93	Heat-Tolerant	0.09	0.45	1.19	109%	28
94	Heat-Tolerant	0.11	0.51	1.15	82%	28
95	Heat-Tolerant	0.10	0.51	1.41	109%	28
96	Heat-Tolerant	0.10	0.49	1.50	112%	28
97	Heat-Tolerant	0.16	0.48	1.25	126%	28
98	Heat-Tolerant	0.10	0.60	1.21	123%	28
99	Heat-Tolerant	0.09	0.48	1.23	103%	29
100	Heat-Tolerant	0.12	0.60	0.99	91%	30
101	Heat-Tolerant	0.10	0.51	1.45	106%	29
102	Heat-Tolerant	0.13	0.53	1.27	118%	28

Alabama A2/A2 Results . . .

Breed	Lot	A2
SO	1	A2/A2
SO	2	A2/A2
SO	3	A2/A2
SO	4	A2/A2
SO	5	A2/A2
SO	6	A2/A2
SO	7	A2/A2
SO	8	A1/A2
SO	9	A2/A2
SO	10	A1/A2

Breed	Lot	A2
SO	11	A1/A2
SO	12	A2/A2
SO	13	A2/A2
SO	14	A2/A2
SO	15	A1/A2
SO	16	A2/A2
SO	17	A2/A2
SO	18	A2/A2
SO	19	A1/A2
SO	20	A2/A2

Breed	Lot	A2
SO	21	A2/A2
SO	22	A2/A2
SO	23	A1/A2
SO	24	A2/A2
HT	25	A2/A2
HT	26	A2/A2
HT	27	A2/A2
HT	28	A2/A2
HT	29	A2/A2
HT	30	A2/A2

Alabama A2/A2 Results . . .

Breed	Lot	A2
HT	31	A2/A2
HT	32	A1/A2
HT	33	A2/A2
HT	34	A2/A2
HT	35	A2/A2
HT	36	A2/A2
HT	39	A2/A2
HT	40	A2/A2
HT	41	A2/A2
HT	42	A2/A2
HT	43	A2/A2
HT	44	A2/A2
HT	45	A2/A2
HT	46	A2/A2
HT	47	A2/A2
HT	48	A2/A2
HT	49	A2/A2
HT	50	A2/A2
HT	51	A2/A2
HT	52	A2/A2
HT	53	A2/A2
HT	54	A2/A2
HT	55	A2/A2
HT	56	A2/A2

Breed	Lot	A2
HT	57	A2/A2
HT	58	A2/A2
HT	59	A1/A2
HT	60	A2/A2
HT	61	A2/A2
HT	62	A2/A2
HT	63	A2/A2
HT	64	A2/A2
HT	65	A2/A2
HT	66	A2/A2
HT	67	A2/A2
HT	68	A2/A2
HT	69	A2/A2
SO	70	A2/A2
SO	71	A2/A2
SO	72	A2/A2
SO	73	A2/A2
SO	74	A2/A2
SO	75	A2/A2
SO	76	A2/A2
SO	77	A2/A2
SO	78	A2/A2
SO	79	A2/A2

Breed	Lot	A2
SO	80	A1/A2
SO	81	A1/A2
SO	82	A1/A2
SO	83	A2/A2
SO	84	A2/A2
HT	85	A2/A2
HT	86	A1/A2
HT	87	A2/A2
HT	88	A2/A2
HT	89	A2/A2
HT	90	A2/A2
HT	91	A2/A2
HT	92	A1/A2
HT	93	A2/A2
HT	94	A2/A2
HT	95	A1/A2
HT	96	A2/A2
HT	97	A2/A2
HT	98	A2/A2
HT	99	A2/A2
HT	100	A2/A2
HT	101	A1/A2
HT	102	A1/A2

Getting Your Money's Worth...

With calf prices at stratospheric levels, bulls are also selling for high prices. Cost is always a factor when buying bulls — but it should not be the only factor. First and foremost, you should consider the program behind the bulls. Bulls that are produced in a program that aligns with your long-term goals are worth a whole lot more than bulls coming out of a program that does not align with your long-term goals.

Another very important factor in getting your money's worth is the number of calves a bull will sire before he must be replaced. It doesn't take a rocket scientist to figure out that a bull that sires twice as many calves as an average bull is worth twice as much as the average bull. After all, the reason you purchase bulls is to sire calves.

According to many university experts, you can only expect to get three years of use out of a high-maintenance, grain-fed Diesel Bull. On average, I think that is too high. Even with supplementation, most Diesel Bulls can service no more than 20 cows their first year and no more than 30 cows their second and third years – for a lifetime total of 80 calves.

It is not at all uncommon for our low-maintenance, grass-developed Solar Bulls to provide at least six years of service. We are not afraid to turn our Solar Bulls out with 30-plus females their first breeding season. We expect our bulls to gain weight during their first breeding season without being supplemented. Our older bulls can handle 50-plus cows – for a lifetime total of at least 280 calves.

In this case… the low-input, grass-developed PCC® Solar Bull sired 200 more calves than the status quo Diesel Bull. If the Diesel Bull cost $10,000, his cost per calf would be $125. At $125 per calf, you could have paid as much as $35,000 for the PCC Solar Bull and still be getting your money's worth. Since our grass-developed Solar Bulls cost about the same as grain-fed Diesel Bulls, you will ALWAYS get more than your money's worth with a PCC® Solar Bull!

Why Don't All Seedstock Producers…

- Treat their cows tougher than you treat your cows?
- Refuse to make an excuse for a cow, or give her a second chance?
- Focus on pounds per acre (profit) — instead of pounds per cow (bragging rights)?
- Develop bulls on forage — with nothing but starch-free supplements?
- Evaluate and score bulls for disposition?
- Evaluate and score bulls for hair coat and fly resistance?
- Evaluate and score bulls for foot and leg conformation?
- Evaluate and score bulls for preputial prolapse problems?
- Evaluate and score bulls for fleshing ability, thickness, muscling and masculinity?
- Evaluate and score bulls for grass efficiency, cow longevity and maintenance?
- Provide an udder score for the bulls they sell?
- Provide a One-Year Guarantee on all of the bulls they sell?
- Guarantee bulls for calving ease?
- Guarantee bulls to be free from genetic defects?
- Provide ultrasound data on the bulls they sell for carcass traits?
- DNA test bulls for A2 Beta Casein, Bovine Congestive Heart Failure and Tenet®?
- Obtain a DNA profile on every bull they sell to increase accuracy of predictions?
- Control flies and other parasites with genetics — instead of toxic chemicals?
- Produce genetic strains that are adapted to heat, humidity and/or fescue?
- Invite customers to participate in bull evaluation days?
- Provide a Quick Sort program that takes the guesswork out of selecting bulls?
- Use an honest, low-pressure Cowboy Auction to sell bulls?
- Deliver bulls to over 60 delivery points across the nation?
- Provide an online discussion group with world-renowned industry experts?



Cooperative Producers

Pharo Cattle Company® is much more than one family and one ranch. In reality, we could be described as a multi-family owned and operated seedstock producer.

The demand for Pharo Cattle Company bulls has increased tremendously over the past several years. In order to meet this demand and to keep our prices affordable, we thought it necessary to increase the number of bulls offered in our annual bull sales. This task is not as easy as it sounds because we refuse to sacrifice quality for quantity!

The Solution. Over the years, our seedstock program has evolved into a network of outstanding cooperative producers. We've been able to increase our numbers, without sacrificing quality, by selecting the best bull calves from several select cooperator herds. I'm referring to producers who have philosophies, genetics, and breeding programs very similar to our own. For the most part, these are breeders we have been working very closely with for several years.

Biographies for all of our cooperative producers can be found on the next few pages. These producers have signed a contract with Pharo Cattle Company. In so doing, they have agreed to abide by some strict guidelines, including the following philosophies.

Philosophies Behind Our Bulls

1. **Honesty and integrity will never be compromised.**
2. **We will manage the natural resources placed under our control in a sustainable manner.**
3. **The breed of cattle is not nearly as important as the breeding program and the philosophies that produce the cattle.**
4. **Cows are run in a real-world environment, as tough or tougher than the environment most commercial cows are run in.**
5. **We let the environment sort out the good ones, while we show absolutely no sympathy for open, late, or dry cows.**
6. **We will never make an excuse for a cow. A cow must produce and wean a calf every year to remain in the herd.**
7. **By limiting feed resources, we try to apply sufficient pressure on the cowherd to force out the unadapted and infertile animals — at least 10 percent each year.**
8. **In addition to growth and performance, we select for some other vital economic traits like fertility, calving ease, moderate cow size, fleshing ability, structural correctness, disposition, and longevity.**
9. **Replacement heifers are developed on a low-cost, forage-based diet with minimum supplements. We only want the most efficient and most adapted heifers to make it into the cowherd.**
10. **A bull calf must be born unassisted from an efficient, moderate-sized cow that has never missed in order to make it into one of our bull sales.**

Bull Selection. When we go into these cooperative herds, we are extremely selective. Performance is important, but we also select for calving ease, structural correctness, disposition, fleshing ability and thickness. In addition to all this, we require that the bulls' mothers be efficient, moderate-sized cows that have never been pampered. We can't afford to make any mistakes because our reputation is at stake. We only want the best of the best! As time goes on, and as these herds improve we have been able to select more and more of their bulls for our program.

Meet The Breeders

2DT — Twodot Land and Livestock



Twodot Land and Livestock has been a family operation since 1908. Now led by Zach, the fifth generation, the ranch thrives with a dedicated and talented team. Managed holistically since the mid-1980s, Twodot has cultivated ecological resilience, operational flexibility, and cattle well adapted to their unique environment. Our culture is centered around low-input, nature-based livestock production. Twodot is proud to be both a Cooperative Producer and PCC's Montana forage bull developer. We welcome visitors and look forward to hearing from you. Zach Jones, phone (406) 431-3147 or email zjones.tdll@gmail.com.

4-P — 4-P Farms



Rod grew up as a farm boy in Eastern Colorado and always envisioned a future in farming. After marrying the girl next door — Kit's sister, Kathy — he was introduced to the philosophies of Pharo Cattle Company®. Together, Rod and Kathy run a small herd of registered Angus, keeping only the "best of the best" — cows that know how to work for a living. In addition to ranching, Rod serves as a Colorado State Senator, while Kathy manages bull data for PCC®. Rod and Kathy Pelton, phone (719) 342-1864 or email rodpelton@rebeltec.net.

4-T — 4-T Cattle Company



4-T Cattle Co. was founded in 2005 when Kelly sought to expose Reid & Anna to a lifestyle beyond the Overland Park suburbs. In 2011, we bought our first PCC® bull, marking a shift in our operation from traditional methods to the Herd Quitter® mindset. Our self-sufficient Hereford herd requires minimal inputs and produces moderately-framed, slick-coated, and easy-fleshing cattle. We're grateful for our connection with Pharo Cattle Company® and the cooperative producers from whom we continue to learn. Kelly, Mandy, Reid, and Anna Thomas, phone (913) 915-3126 (Kelly) or (913) 687-5281 (Reid) or email mandyt85@gmail.com.

5PF — 5P Farms



5P Farms, owned and operated by Rob and Donna Pierce, is located in Tahlequah, Oklahoma. Struggling to make a profit with our cattle, we purchased PCC® bulls in Fall 2012 — and it has truly "Made Ranching Great Again" for us! Now, our goal is to help others do the same. We are blessed to be cooperative producers for PCC, with a herd consisting of Heat-Tolerant Composites and Red Angus. We welcome you to call us anytime! Rob and Donna Pierce, phone (918) 316-7740 or email believersarenaministry@gmail.com.

Meet The Breeders

83R — 1883 Ranch



1883 Ranch was founded in 2019, but our roots run much deeper. Rufus Seth Reed Munger homesteaded in Keya Paha County, NE, in 1883. Today, the ranch is owned and operated by Brian & Jill Munger (5th generation), with strong involvement from the 6th generation — Ethan, Kylin, Colton, Keely, Kortney, and Shane. With such deep roots, we are in this for the long haul. If you find yourself roaming the Nebraska Sandhills, stop by for a cold glass of tea or a hot cup of coffee! Brian & Jill Munger, phone (402) 497-3607 (home), or (402) 382-8814 (Brian cell), or email bjmunger@threeriver.net.

98R — 98 Ranch Inc



Founded in 2001 in southern Saskatchewan, Canada, our first-generation ranch is owned and operated by Ross MacDonald & Christine Peters, along with our daughters. Ross first heard Kit speak in 1999, which catalyzed a desire to build our ranching business, and we've been PCC® customers since the early 2000's. We've used other genetics, but nothing compares to PCC® bulls and customer service. We're proud to be PCC's first Canadian CP Herd. Our Angus cows came from Seven Spades Cattle Co. and our Red Angus cows from McDaniel Ranch. We love to tour folks through our great cattle and discuss all aspects of ranch management. Ross MacDonald, phone (306) 815-7798 or email 98ranch.ross@gmail.com.

BSR — Bar S Ranch



The Bar S Ranch, owned by Riley and Kelsey Shay, is located near Edson, Kansas. Riley grew up involved with PCC® through his parents' ranch, where they raised Black Angus cattle. In 2013, we purchased our first Red Angus cows and have been dedicated to producing low-input, moderate-framed cattle with calving ease and fleshing ability ever since. We're proud to work with Pharo Cattle Company®. Feel free to contact us — we would be happy to visit with you! Riley and Kelsey Shay, phone (785) 694-2910 (home), (785) 694-8300 (cell), website the-sranch.com or email mail@the-sranch.com.

CTM — McDaniel Ranch

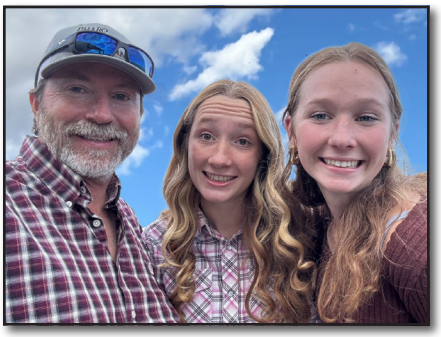

I've been raising Red Angus cattle since 1997 and became a CP for Pharo Cattle Company® in 2002. Since then, I've transitioned from no-fun, high-maintenance, hard-calving cattle to a low-maintenance, easy-calving herd. In 2017, I added Black Angus cows with the same focus on fertility, self-sufficiency, and easy-fleshing — traits consistently passed on to their calves. Producing low-input, easy-calving cattle is both practical and enjoyable. Our greatest asset is the opportunity to work with PCC® and like-minded producers I'm proud to be associated with. Cody McDaniel, phone (785) 694-3244 (cell) or email mcdanielcattle@gmail.com.

Meet The Breeders

DC — Dry Creek Farms



Dry Creek Farms, located near Goodhue, Minnesota, is owned and operated by two generations of Luhmans. Jon and Terri, along with Jared and Valerie, make up the Dry Creek team that is dedicated to improving the land that God has entrusted to us. We breed cattle that thrive in our natural environment and take full advantage of our forage-only program. We're grateful to be able to work with PCC® in producing low-maintenance, profit-making seedstock and welcome you to visit anytime. Contact Jon (651) 380-9635 (cell) or jdluhman@hotmail.com or Jared (507) 271-5968 (cell) or jared.luhman@gmail.com.

D-J — David Johnson



Our family raises low-input Angus cows in southern Missouri's fescue country, selecting traits that thrive in our heat and humidity. Improving our grazing resources is a priority, with a focus on animal health, soil health and forage diversity. We prioritize genetics suited to our environment, believing that if cattle perform well here, they can thrive almost anywhere. We're grateful to work with PCC® as we approach another decade of challenges and innovation. David Johnson and family (573) 247-0164 (cell) or (573) 729-4388 (home) or email dbjodc@gmail.com.

DTR — Double Tree Ranch



Proudly operated by the fourth generation of our family, Double Tree Ranch was revitalized from scratch in 2022. We utilize high-density, non-selective total grazing, intensively rotating cattle across pastures, followed by extended rest periods. In winter, we graze stockpiled forage and supplement with hay only as needed. This system produces hardy, fertile cattle with exceptional dispositions and low-maintenance needs, all while improving soil health. The bulls you'll find here are proven performers ready to elevate your herd's fertility, efficiency, and resilience, just as they've transformed ours. Gavin and Caitlynn Kemp, phone (308) 215-0613 or gjjkemp@yahoo.com.

FSR — Flying S Ranch



Diane and I have managed a low-input Angus herd since 1994, proudly continuing my father's tradition of raising only the best cattle and horses. Our cows calve on Republican River bottom grass in March and April with minimal harvested forage. They graze native grass through summer and fall and winter on corn stalks. Give us a call or stop by anytime — we would love to visit. Ryan and Diane Shay, phone (785) 332-3209 (home) or (785) 332-5588 (cell) or email ryan@flyingsranch.com.

Meet The Breeders

GHR — Guilford Hereford Ranch



Don's grandfather started raising Herefords in 1924. Don and Diane started full-time ranching in 1974, and Josh joined the ranch in April of 2025. Our ranch has been focusing on holistic management practices for over 40 years. We plan to maintain 200 polled Hereford cows and 100 Black Angus cows. We have introduced PCC® genetics to improve the quality and sustainability of our cattle. If you're ever touring southern Manitoba, we welcome you to come and tour the herd. Don, Diane, and Josh Guilford, phone (204) 825-0105 (Don), (431) 349-0442 (Josh), or email ghr@mymts.net.

GMJ — GMJ Cattle Farm



Our program was founded by the patriarch of our family, Glendon Spigner, and carried forward by Jason and Margaret Spigner after his passing. Since 1990, we have focused on registered Angus, producing medium-framed, low-maintenance cattle that thrive in Mississippi's brutally hot and humid summers. We are proud to be Pharo Cattle Company® Cooperative Producers and look forward to continuing in this role for years to come. Jason Spigner, (662) 255-7937 (cell) or j.s.spigner@gmail.com.

JPB — Bailey Farms



Bailey Farms, established in 2012, dates back to the late 1800s. With our four children, we raise cattle, broiler chickens, freezer pork, and hay, focusing on proper grazing and selecting animals suited to our environment. Our herd resembled PCC® cattle even before discovering PCC genetics. With strict culling for fertility, our cattle naturally became moderate-framed and easy-fleshing, so adding PCC bulls made perfect sense. Our cattle graze mostly fescue pastures and are expected to breed back and raise a calf each year. We are proud PCC cooperators. James Paul and Emily Bailey, phone (256) 484-7474, email GilbertFarm2016@gmail.com.

LCC — Lost Creek Cattle



Lost Creek Cattle Company is a first-generation, veteran-owned ranch founded in 2010. Sean and Kat, with their four kids, run commercial and registered cows together on native and tame pastures in southwest North Dakota. Our registered cows get no special treatment and are expected to perform alongside the commercial herd. Our bulls are developed to improve commercial operations by producing easy-fleshing, low-maintenance off-spring that thrive on forage. Sean and Kat Weinert, phone (701) 567-6635, email lostcreekcattle@hotmail.com, Instagram @lostcreekcattle or website lostcreekcattleco.com.

Meet The Breeders

LPC — Lazy P Cattle Company



We're Steven and Maradee Peterson, third-generation farmers and ranchers from Richfield, Utah. Our family of 5 kids, 3 "married-in" kids, and 3 grandkids keep life full and lively. We're passionate about passing our love of cattle and agriculture to the next generation, with Steven serving as an FFA Advisor and Ag teacher. Our goal is to continue raising high-altitude, low-maintenance, moderate-framed Angus bulls. Working alongside forward-thinking people in the PCC network, who are dedicated to helping their customers succeed, has been an incredible experience. Steve and Maradee Peterson, phone (435) 201-9708, email Steven.peterson@seviersd.org.

MPV — Volkmann Cattle Company



Volkmann Cattle Company, located in the heart of Missouri's fescue country near Columbia, focuses on developing highly adaptive seedstock for profitability and sustainability. In over three decades of breeding, we've developed fescue-adapted production females that excel in various management systems, giving your operation a competitive edge. In 2022, we acquired PCC® Red Angus seedstock from the D-7 Ranch. We are excited about our relationship with PCC and look forward to providing low-maintenance, easy-fleshing, Red Angus genetics for years to come. Matt and Paula Volkmann, phone (573) 228-0881 or volkmannmp@gmail.com.

N-K — N-K Angus



At N-K Angus, a mix of prairie, creeks, and timber creates an ideal environment for our cow-calf operation. We take a holistic approach to raising all species of livestock, utilizing rotational grazing on cool-season and fescue grasses. Pharo Cattle Company® genetics, smart grass management, and calving in sync with nature mean more profit — and more fun! To us, being part of the PCC® network is a great privilege. Linda, Paul and Christina Wertenberger, phone (785) 285-8102 (Linda), (785) 623-7513 (Paul) or email nbarkranch@gmail.com.

OAR — Orton Angus Ranch



Orton Angus Ranch is owned by Jason and Chana Orton, with our daughter, Caitlin, and son, Raden, playing important roles in the operation. We purchased our first registered cows from Bruns Angus in 2017. Located in north central Nebraska, just north of the Niobrara River on the edge of the Sandhills, the ranch calves in May and June, utilizing rotational grazing through summer and fall. Our cattle primarily graze sub-irrigated meadows, with some bale grazing in the winter. Jason and Chana Orton, phone (402) 244-5264 or email chanaorton@gmail.com.

Meet The Breeders

OH — Ozark Hills Genetics



The relentless pursuit of FERTILITY, PERFORMANCE, and LONGEVITY — words we live by at Ozark Hills Genetics. A cow MUST calve every year, raise a good calf, and do this for 10+ years. If she doesn't, she gets fired. Simple! We call it Maternal Excellence. Our Red Angus calve in the fall, and our South Polls calve in late spring — on grass, with minimal inputs. We are proud of our cattle! Call us or come see them anytime. Proud PCC® Producers for over 25 years. David and Dana Hall, phone (417) 293-1072 or email david@ozarkhillsgenetics.com.

PAR — Pulliam Angus Ranch



Pulliam Angus Ranch is located in the high country near Montrose, Colorado. Robert and Gina spent 17 years managing a 13,000-acre mountain ranch, where we transitioned to PCC® genetics. PCC bulls changed everything for us, producing moderate-framed, low-maintenance, fertile, and calving-ease cattle — just as promised. Today, we manage our own herd of registered Angus alongside our sons, Nathan and Jason, and his wife, Rachel. We're excited about the PCC program and are proud to provide high-altitude, PAP-tested bulls for fellow producers. Give us a call or come for a visit. We love to talk about PCC! Phone (970) 258-8704 or email robert@pharocattle.com.

PCC — Pharo Ranch Company



The "PCC" prefix (by itself) is used to identify bulls produced by cows owned by Kit and Deanna or Tyson and Becky Pharo. Some of these cows are located at PCC® Headquarters in Colorado, while others are located in Cooperator Herds around the country. You will see the PCC prefix on Angus, Red Angus, Composite and Hereford bulls. If you are passing through, we would love to give you a tour of our ranch and cattle. Contact Kit at (800) 311-0995 (office) or Kit@PharoCattle.com, or contact Tyson at (719) 343-5039 or Tyson@PharoCattle.com.

P-L — Landrigan Livestock



Landrigan Livestock has been using PCC® bulls since 2001 to produce cows that exhibit fertility while foraging for a living. It's been a simple process: we retain nearly all the heifer calves annually, expose them to bulls for a 45-day breeding period, and let the good Lord decide which ones will become cows for us! This has resulted in a moderate-framed cowherd with high fertility, easy fleshing, calving ease, good udders, and longevity. The bulls sold in the PCC sales will produce cows that will do the same. Feel free to reach out anytime with questions or to arrange a tour. Paul & Janet Landrigan, (308) 870-2411 or pjlandrigan@gmail.com.

Meet The Breeders

R2R — R² Ranch



Past experience has shown me that some animals can thrive on the land we have, while others need a feed bag. Multiple droughts have allowed us to cull down to a core herd of low-maintenance, highly fertile cows. We have both a direction and a destination for our herd, guided by the Pharo Cattle Company® philosophies. We feel blessed by the opportunity to work with PCC® and the other Cooperative Producers. Richard Luciano (512) 484-5522 or Sara Toussaint-Mesa (830) 481-4043 or email Richard@R2Ranch.com.

RLC — Redeemed Land and Cattle



Redeemed Land and Cattle is located in the Texas Hill Country near the small community of Luckenbach (the same one Waylon and Willie made famous). Starting out in 2017 with PCC® Red Angus heifers and looking to buy a PCC Red Angus bull, the Lord intervened and we ended up getting a PCC heat tolerant bull. That turned out to be a great benefit to our herd. Improving the land has always been a priority for our operation. With a mixture of good PCC genetics and adaptive grazing practices, our cattle perform better and so does the land.

RRG — Rocking 3R Ranch



My wife, Billie, and I, along with our three kids, live near Hillsboro, Texas. We utilize management-intensive grazing practices and PCC® genetics to improve soil health and maximize productivity on our land here in central Texas. Working with Pharo Cattle Company® and its group of progressive thinkers has been a true pleasure. While we operate primarily on leased ground, we would love the opportunity to show you around. Ian Gerrish, phone (903) 590-6841 or email ianjg00@hotmail.com.

RSR — Rocking S Ranch



Rocking S Ranch, owned and operated by Nathan and Cheyanne Stevenson, is located near Brewster, Kansas. Our goal is to raise a low-maintenance, grass-efficient herd with fleshing ability and calving ease — cattle that not only survive but thrive without supplements. Our cowherd grazes native Kansas grasslands through summer and fall, then winters on a mix of cover crops, stalks, grassland, and stockpiled forages. Feel free to contact us anytime — we'd love to visit with you. Nathan Stevenson, phone (785) 953-7163 or email nathan@rockingsranch.org.

Meet The Breeders

SCC — Shirah Cattle Company



Shirah Cattle Company, owned and operated by Brandon and Christa Shirah and family, is located in the extreme heat and humidity of Southeast Alabama. Founded in 2013 with nothing but a dream and faith in God, we have used PCC® genetics from the start. Our goal is to raise fertile, good-uddered, sound-footed, docile, and easy-fleshing cattle that breed into their teens on nothing but grass and mineral — the kind of cattle that are truly profitable. We raise Red and Black Angus, as well as Heat-Tolerant Composites, and are grateful to be part of PCC®. Brandon and Christa Shirah, phone (334) 701-4659 or email brandons@shirahcattleco.com.

SSCC — Seven Spades Cattle Company



Our cattle venture began in 1987 with 15 cows, purchased using all our savings and a low-interest ag loan. After several years of breeding conventional cattle with disappointing results, Dave had several conversations with Kit Pharo — discussions that opened the door to the genetics we needed for success. If you're ever in our area, give us a call. We'd love to talk cattle and show you around! Dave and Donna Gwyn, phone (719) 348-5437 or email sevenspadescattle@gmail.com.

T&T — T & T Cattle Company



T & T Cattle focuses on grass-based genetics that are moderate, fertile, functional, and efficient. Our low-input cattle thrive on grass with minimal supplementation. We emphasize "moderation in all things" and avoid chasing extremes. Our cattle have excellent fleshing ability, an attractive phenotype, and perform well at high elevations. While we primarily run registered Red Angus, we also incorporate Angus, SimAngus, and Hereford genetics. Bobby and Erica Thoman, phone (307) 850-2129, lostwellscattle.com or email rthoman@wyoming.com.

TCH — Turner Creek Herd



When working with cattle, I like to remember my dad's wisdom: "You know, son, the easiest way to get a cow to do what you want is to let her think it was her idea," and "If you can figure out what a cow is thinking, it will make this a lot easier." Another important philosophy I agree with comes from Pharo Cattle Company®: "Raising cattle should be enjoyable and profitable." Eddy and Perri McMurtry, phone (806) 256-2979 or email eddy@turnercreekherd.com.

Meet The Breeders

TF — Toby Foland



I live in Wheatland, Wyoming, where I maintain a herd of efficient, moderate-framed Angus and Composite cows. For many years, I have bred my cows to Angus, Tarentaise, and Composite bulls from Pharo Cattle Company®, carefully selecting genetics that align with my operation's goals. My focus is on producing efficient, easy-fleshing, and good-natured cattle that optimize hybrid vigor and profitability. Calving in May and June has significantly reduced my input costs, simplified management, and shortened my calving season. Toby Foland, phone (307) 331-1453 or email tjfoland68@gmail.com.

WCC — Walker Cattle Company



Located in the Ozark Mountains of Missouri, Walker Cattle Company continues a family tradition of over 300 years of cattle production across the South. With PCC® since 2006, we focus on producing cattle that are well-adapted to thrive in temperature extremes, high humidity, and endophyte-infected fescue. Through rigorous selection and a commitment to low-input management, we produce cattle that excel anywhere, all while remaining efficient and profitable. Our program specializes in Bos Taurus Heat-Tolerant Composites, utilizing Red Angus, Mashona, and Romosinuano genetics. Tours and phone calls welcome, phone (417) 777-0599 or email WalkerRedCattle@gmail.com.

Cowboy Logic: "Real cowboys don't take baths. They just dust off."

I am not ashamed of the gospel, because it is the power of God for the salvation of everyone who believes.

Romans 1:16

Cowboy's Prayer

By Badger Clark

Oh Lord, I've never lived where churches grow.
I love creation better as it stood
That day You finished it so long ago
And looked upon your work and called it good.

I know that others find you in the light
That's sifted down through tinted window panes,
And yet I seem to feel You near tonight
In this dim, quiet starlight on the plains.

I thank you, Lord, that I am placed so well,
That you have made my freedom so complete;
That I'm no slave of whistle, clock or bell,
Nor weak-eyed prisoner of wall and street.

Just let me live my life as I've begun
And give me work that's open to the sky.
Make me a pardner of the wind and sun,
And I won't ask a life that's soft or high.

Let me be easy on the man that's down;
Let me be square and generous with all.
I'm careless sometimes Lord, when I'm in town,
But never let 'em say I'm mean or small.

Make me as big and open as the plains,
As honest as the hoss between my knees,
Clean as the wind that blows behind the rains;
Free as a hawk that circles down the breeze.

Forgive me, Lord, if sometimes I forget.
You know about the reasons that are hid.
You understand the things that gall and fret;
You know me better than my mother did.

Just keep an eye on all that's done and said
And right me, sometimes, when I turn aside,
And guide me on the long, dim trail ahead
That stretches upward toward the Great Divide.

DIRECT DEBIT AUTHORIZATION FORM

Date _____ Buyer (Print Name) _____

Business Name (if applicable)_____

City & State _____ Signature _____

I hereby authorize Pharo Cattle Company® to direct debit my account based on information listed below.

This authorization can only be revoked by presenting a written request to Pharo Cattle Company®.

Attach a voided copy of check here *OR*
supply Routing and Account information below.

In lieu of attachment:

Name on Account _____

Routing# _____

Account# _____



Please mail this completed form back to:

Pharo Cattle Company
44017 County Road Z
Cheyenne Wells, CO 80810



Pharo Cattle Company®

Tenet® is a registered trademark of Callipyge Genetics, LLC, used by Pharo Cattle Company® with permission. All other uses require approval from Callipyge Genetics, LLC.

PHARO CATTLE COMPANY®
44017 County Road Z
CHEYENNE WELLS, CO 80810

Phone: 800-311-0995
Email: Kit@PharoCattle.com
Tyson@PharoCattle.com
Website: PharoCattle.com

◆ ADDRESS SERVICE REQUESTED ◆

PRESORTED
FIRST-CLASS MAIL
US POSTAGE PAID
DENVER, CO
PERMIT NO. 5377

Please bring this Catalog to the Sale

Low Maintenenace

Drought Tolerant and **Parasite Resistant**

Grass-Based Genetics