Perrywinkle's
1979

LOVETICAL

A TRUE GIFT IS LOVETICAL – GIVEN WITH LOVE, NOT OBLIGATION



ISSUE NO. 12 – 2025


ROLEX
PERPETUAL
28
SUBMARINER
1000ft = 300m
SUPERLATIVE CHRONOMETER
SWISS MADE
50
40
30
20
10



REACH FOR THE CROWN

THE SUBMARINER DATE

Perrywinkle's



ROLEX

ROLEX ♛ OYSTER PERPETUAL AND SUBMARINER ARE ® TRADEMARKS.

CONTENT

"A true gift is lovetical – given with love, not obligation "

Page 5
A Word from Perry Sporn

Page 12
Meet the Bixlers!

Page 14
Coming Attraction

Page 16
All in the family, Meet Jeremy Max

Page 18
Here for you

Page 22
Bixler's, America's Oldest Jeweler

Page 24
Feels like home

Page 28
Our collections

Page 38
Perrywinkle's bridal sets

Page 42
Men's collection

Page 44
FILOXENIA, a nice place to get engaged

Page 48
The best for the YES!

Page 52
In Bloom

Page 55
Our Couples

CREDITS

The Lovetical Edition

MAGAZINE
Editor in chief:
Alice Canu-Raffin
Production & Design:
Bixler's

Contributing Editor:
Divya Khanduri

ARTWORK
& PHOTOGRAPHY
Adeline Martiny
Focus Studio

COLLABORATORS
Jeremy Max Films
Mfleurs
Corner Collection

WORDS
Michael Ian Carruthers

perrywinkles.com

Perrywinkle's
1979

All content, copyright © 2025, Bixlers inc. All rights reserved.

This publication may not be reproduced, all or in part, without written consent from the publisher. Every effort has been made to ensure the accuracy of all content in this publication, however, Bixlers will not be held responsible for omissions or errors. Articles, reports and information contained herein reflect the views of the individuals who wrote or prepared them and do not necessarily represent the position of Bixlers. The material herein is intended for educational and informational purposes only. Nothing herein is to be considered the rendering of advice for specific cases or circumstances. Do not rely on information contained herein to replace consultation with qualified industry leaders or other professionals in your jurisdiction. Please address all editorial and advertising inquiries to Bixlers. Bixlers is not held responsible for the loss, damage or any other injury to unsolicited material (including but not limited to manuscripts, artwork, photographs and advertisements). Unsolicited material must include a self-addressed, overnight- delivery return envelope, postage prepaid.

Bixlers will not give nor rent your name, mailing address, or other contact information to third parties. Magazine subscriptions are complimentary for qualified individuals.

What does “Lovetical” mean, anyway?

Love-etical
/ˈlʌv.tɪ.kəl/ adj.

From love
A true gift is lovetical – given with love, not obligation

A word from Perrywinkle's founder, Perry Sporn

Perrywinkle’s was founded to preserve the tradition of American fine handcraft and to keep jewelry manufacturing in North America. Doing so affords us the luxury and freedom to give our customers something they’ve never seen before -- something you can’t find anywhere else.
This holiday season, it seems only fitting that we give our community a new word you can’t find anywhere else. But what are words without action? A gift is just a gift. It’s the moment and the meaning that add the personal touch. And it’s the personal touch that makes it lovetical. Many fine jewelers offer personalization options such as engravings or birthstones. But why stop there? We never want to lose sight of our roots as the local family jeweler, that’s why the doors to our certified sustainable atelier remain open to our community. And together, we can show jewelry-lovers everywhere something they’ve never seen before.
Both Perrywinkle’s and our companion brand, Bixler’s, employ master jewelry artisans who have dedicated their lives to pursuing this art form. They come from all over the world, across many countries and cultures, and we encourage them to apply their unique talents and techniques to create designs you can’t find anywhere else. We are proud of the collections they create. We are prouder still when a customer uses one of our pieces to express or capture a deeply meaningful moment. This holiday season, we hope you’ll choose us to give those who matter most something they can’t find anywhere else –something truly lovetical.

From our family to yours,
Happy Holidays!
-Perry Sporn, Founder, Perrywinkle’s / CEO, Bixler’s

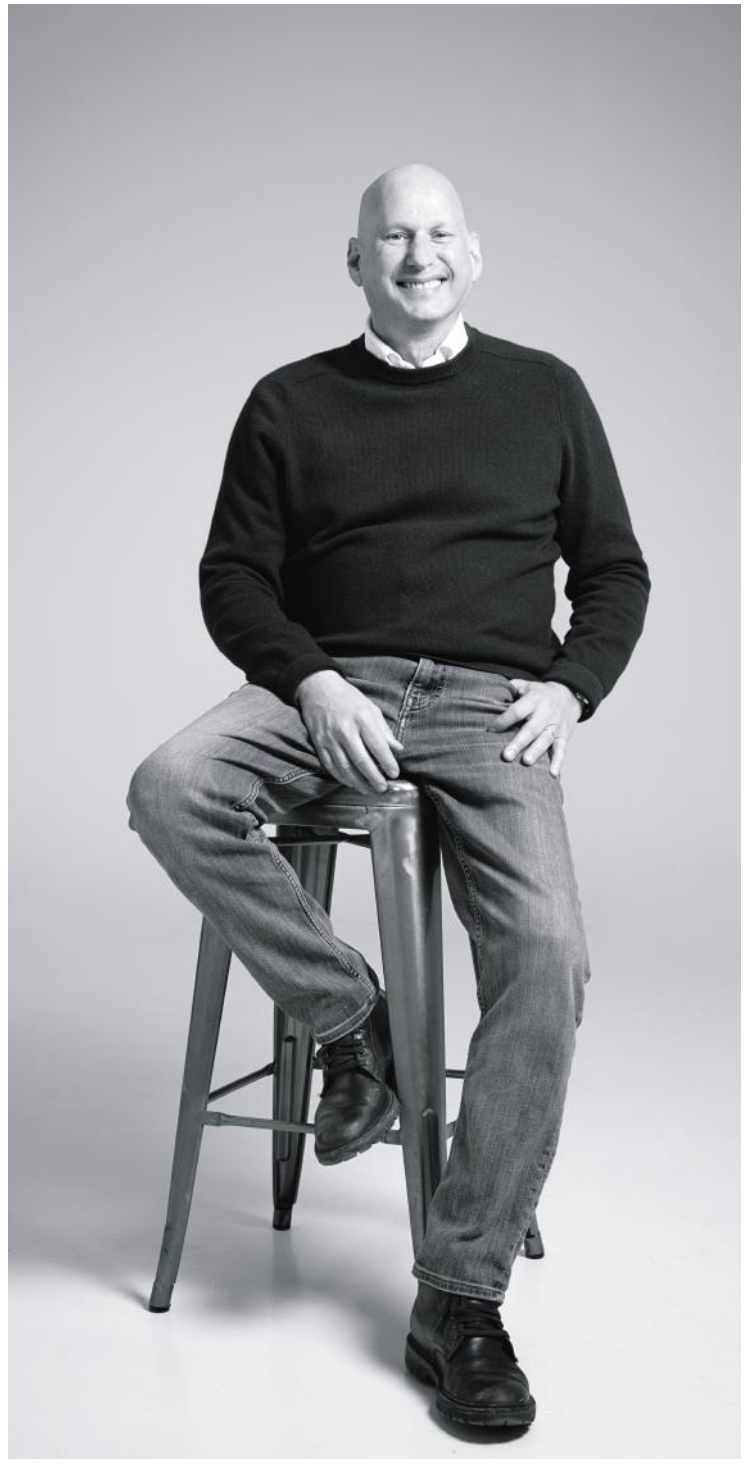



ROLEX

NEW WATCHES 2025

IMAGINATION IN MOVEMENT

Rolex unveils its new watches, conceived by the perpetually active imagination that imbues the entire *manufacture*.
From the movements to cases and bracelets, from design to the choice of materials, the latest creations offered by Rolex attest to visionary achievements in watchmaking that pave the way to new horizons.





Roger Federer wears
a Land-Dweller 40



THE LAND-DWELLER

OPENING NEW HORIZONS

Rolex begins a new chapter in its history with the Oyster Perpetual Land-Dweller. This watch is powered by a revolutionary calibre. Featuring an escapement with an innovative architecture and a new state-of-the-art oscillator, the movement was designed to beat at the high frequency of 5 hertz and be highly performant.

With a resolutely modern touch, the Land-Dweller reinterprets the design of watches with integrated bracelets. Its design, with the case and bracelet melding perfectly into a smooth, continuous line, draws inspiration from the boldest of contemporary aesthetics.



THE GMT-MASTER II

THE PERFECT MATCH

Rolex introduces its very first ceramic dial on an 18 ct white gold version of the Oyster Perpetual GMT-Master II. In the same material, with the same green colour and the same lustre, this Cerachrom dial and the daytime half of the green and black bezel insert echo each other perfectly.

The GMT-Master II displays the time in two different time zones simultaneously, helping people stay connected. In its new version with a perfect pairing of bezel and dial, this watch continues to foster interconnectedness and invite permanency regardless of distance and time differences.



THE OYSTER PERPETUAL

A FRESH LOOK

A muted lavender, a warm sandy beige and a fresh pistachio green. The Oyster Perpetual is graced with new faces in an array of colours that celebrate the meeting of pastel shades, vibrant lacquering and a smooth, matt finish.

The lavender dial is available on the Oyster Perpetual 28 and the beige dial on the Oyster Perpetual 36. The pistachio dial is presented on the Oyster Perpetual 41, a model whose proportions have been slightly reworked.

The soft new dial colours reaffirm the original promise of the Oyster – to be a simple, reliable and robust watch that looks good on every wrist; a watch whose infinite variety of faces continually suggest exciting new possibilities.

ROLEX



THE 1908

THE GEOMETRY OF ELEGANCE

Rarely has solid gold felt so supple and light on the wrist. The 1908 in 18 ct yellow gold is now available on a bracelet fashioned entirely in this precious metal. An innovative geometry endows this seven-piece link bracelet with refinement and comfort in all-round elegance.

Equipped with a concealed Crownclasp, its well-proportioned design evokes the jewellery-inspired bracelets of some vintage watches. It therefore captures the original spirit of the Perpetual 1908, conceived in homage to watchmaking tradition.



THE DATEJUST

LIGHT AND SHADE

Just like the last rays of the sun piercing the horizon at nightfall, the dial of the new Oyster Perpetual Datejust 31 presents a communion of light and shade. The red ombré dial displays a subtle transition between the fire at its centre and a deep darkness at its edge – a chiaroscuro enhanced by the sparkling diamonds set on the bezel and dial.

This is the first time that Rolex offers a red ombré dial via the process of PVD (Physical Vapour Deposition), a hue that is highly complex to obtain with this technique.



THE COSMOGRAPH DAYTONA

BOLD CONTRAST

The Cosmograph Daytona dons a turquoise blue lacquer dial paired with bright black counters. The rich colours set against the precious 18 ct yellow gold of the case and the technical characteristics of the Oysterflex bracelet offer a remarkably refreshing combination.



THE GMT-MASTER II

AN EXCLUSIVE ALLIANCE

The GMT-Master II in 18 ct Everose gold with a Cerachrom bezel insert in brown and black ceramic is now available with a dial in tiger iron. This natural stone, used by Rolex for the first time, is characterized by its complex structure. Composed of three minerals – tiger's eye, red jasper and hematite – it is a stone that pulses with golden and orangey tints, which, following painstaking selection and meticulous assembly, marry harmoniously with the colours of the case and bracelet.



THE SKY-DWELLER

VIBRANT REFLECTIONS

For the first time, the Sky-Dweller brings together two of the brand's iconic colours, juxtaposing a sunray-finished, bright green dial with a case and bracelet in 18 ct yellow gold. This radiant dial together with the resplendent reflections from the fluted bezel and Jubilee bracelet result in an exceptionally exuberant watch.

ROLEX


~ Both Written by Christain Bixler in h
1875
406 Northampton Street, in Easton
C.W. BIXLER
1910 – 1927
C.W. BIXLER & CO. JEWELERS
NW CORNER 4TH & NORTHAMPTON STS.
1927 – 2 008
Bixler's
SAVE
ON
EVERY DIAMOND
REDUCTIONS
UP TO
20%



Meet the Bixlers!

Direct descendants of “America’s Oldest Jeweler” share a tale from the family vine

Meet Joyce Mitman Welken and Philip Bixler Mitman, brother and sister, and Great-great-great-grandchildren of Christian Bixler III, founder of America’s Oldest Jeweler and now Perrywinkle’s companion brand, Bixler’s. “Our founder, and ancestor, Christian Bixler III, handcrafted what are known as tall case grandfather clocks back in 1785, just nine years after the founding of America. Many of these clocks are still in circulation and ticking to this day. And we still receive calls from people who have come to own one of the Bixler clocks and want to learn more about these remarkable pieces. Christian III was very particular about the materials and methods used in his clocks. He constantly sought more refined techniques to avoid any irregular timekeeping, which he found was a common fault in clocks of the period. He introduced new art forms to clockmaking, such as fine drilling, minute polishing, and the engineering of intricate mechanisms inside the clocks that revolved without friction – this dedication to honing one's craft is the very DNA of who Bixler’s Jewelers is today. Built to last is not just a design feature of a Bixler’s piece; it’s part of our legacy. We not only employ jewelry craftspeople, we employ engineers and artists. We see the landscape, we see what’s out there, and we ask ourselves: what can we do better? We’re proud and grateful for the dedicated craftspeople who work tirelessly to strengthen and improve upon our 240-year-old legacy as America’s Oldest Jeweler.”

Coming Attraction

A SPECIAL LOOK AT THE ATELIER THAT PRODUCES EACH PERRYWINKLE'S PIECE

Filmmaker Jeremy Max and his crew were granted full access to Perrywinkle's exclusive, certified sustainable atelier in Montreal, QC.
The atelier is home to both the Bixler's and Perrywinkle's fine jewelry brands.
While on site, the crew was granted the opportunity to see the process of bringing fine jewelry to life. This "open-door" policy is a rare distinction that the Perrywinkle's team is most proud of.
The film centers on Bixler's CEO, and Perrywinkle's Fine Jewelry founder, Perry Sporn. And Joyce Mitman Welken, a direct descendant of Bixler's founder, Christian Bixler III.
Perry grew up in Queens, in New York City, and got started in the jewelry business to pay his way through college.
"Manhattan, where fine jewelry was typically worn and sold, seemed like a world away.", Perry recalls. In Queens, I was surrounded by the people actually making these things. I saw the inner workings of an industry that supported families and carried on traditions and was deserving of respect as a real art form."
In 1979, Perry founded Perrywinkle's Fine Jewelry. Inspired by fine Swiss timepiece makers, Perry dreamed of a fine jewelry atelier that applies the same artistry and precision of fine timepiece making to fine jewelry pieces.



Perry's passion for exceptional craftsmanship and timeless design has led Perrywinkle's to become a trusted name in fine jewelry in and around its flagship boutique in Burlington, Vermont, and nationwide.
When Perry heard of America's Oldest Jeweler in Allentown, Pennsylvania, he knew he had to pop in for a visit.
"As a jeweler myself, I was deeply inspired by the precision and intricacy of fine Swiss timepieces.", says Perry. "When I discovered that Bixler's founder, Christian Bixler's family emigrated to America from Switzerland and was himself a watchmaker, I knew I had found a kindred spirit."
Joyce recalls her first meeting with Perry.



"Perry visited the store where I still work and have clients. He was not only keen to hear about our process, but also our history.", says Joyce. "We stayed in touch and when we were looking for someone we could trust to carry on the legacy, Perry was the obvious choice."
Thanks to Joyce, Bixler's is not only America's Oldest Jeweler, but also one of the oldest continuously family-operated businesses; a chain that began when founder Christian Bixler III passed down the business to his son, Daniel.
With Bixler's and Perrywinkle's, Perry hopes to herald the return of North American fine handcraft.
"In North America today, there are scant remnants of our once robust and thriving manufacturing trade.", says Perry. There has been a race to the bottom where companies are moving everything overseas for cheaper labor and what ultimately



is a cheaper product. Communities and families lose jobs, and the customer is without options."

For both Bixler's and Perrywinkle's pieces, each stage of production is carried out by a single expert in a specific discipline.

The single atelier has attracted elite jewelry artisans from all over the world. Many of whom come from jewelry-design dynasties in their home countries. These artisans are encouraged to bring the techniques of their cultures to bear for each piece to create something truly unique.

"America was once a nation of craftspeople who took great pride in working with their hands.", says Perry. "We can be that again. We can bring prestige back to North American handcraft to rival the finest from anywhere else in the world."

The team believes that the future of their industry is sustainable. In addition to operating entirely under one roof, the atelier runs on 99% renewable energy, and uses 100% repurposed precious metals and ethically sourced diamonds and gemstones in its pieces.

Because they remain proudly independent, Bixler's and Perrywinkle's makes each piece one at a time, and offer full customization at the customer's request.

"An engagement ring can't come off an assembly line.", says Perry. "A priceless family heirloom can't be shipped across an ocean to be restored at immense risk and cost to the customer and to the planet."

In addition to the industry standard, 4Cs of diamond selection, color, cut, clarity, and carat, Bixler's and Perrywinkle's boldly add a 5th C to this equation: Consciousness. To this end, the atelier has earned the distinction of having its manufacturing and sourcing practices officially certified sustainable by the Responsible Jewellery Council (RJC).

"Bixler's has been offering the choice of quality craftsmanship and artistry for over two centuries.", says Perry. "With our new certified sustainable atelier and manufacturing process, we are proud to offer both Bixler's and Perrywinkle's customers the sustainable choice with zero compromises on quality."

Join Bixler's and Perrywinkle's on social media and keep an eye out for the film's online debut!



"Jeremy's storytelling explores the human condition, focusing on characters navigating identity crises."

All in the family

Meet Jeremy Max, up-and-coming filmmaker and nephew of Perrywinkle's founder, Perry Sporn

Jeremy Max is a New York-based director and NYU Tisch School of the Arts graduate. His films have screened at notable festivals like: Beverly Hills Film Festival, New York Shorts International Film Festival, Woods Hole Film Festival, & Big Apple Film Festival (where his debut short film Dream Girl premiered). Jeremy has directed projects for clients such as Cote Korean Steakhouse, SpotOn, Berkshire Hathaway, IBM, and Montefiore Medical Center.

Jeremy has also contributed to multiple produced film and television screenplays, including Alejandro González Iñárritu's upcoming film, and has collaborated with Oscar-Winning talent, including screenwriters Alex Dinelaris Jr. & Nicolás Giacobone - whose previous credits include Birdman & The Revenant.

His latest film, The Second Oldest Man Alive, premiered at the Beverly Hills Film Festival and stars Gerry Bamman (Home Alone), Christina Rouner (Succession), Ezra Barnes (Motherless Brooklyn) & David Pendleton (It Comes at Night) supported by the Panavision New Filmmaker Grant.
Jeremy's storytelling explores the human condition, focusing on characters navigating identity crises. By blending emotional depth with elements of absurdism, surrealism, and catharsis, he crafts compelling, transformative narratives.

Perrywinkle's and Jeremy Max are currently collaborating on a documentary film about Perrywinkle's/Bixler's certified sustainable atelier.
Jeremy is also in pre-production on a new short film and is in development on his debut feature film.

Stay Tuned!







Whether in-store or online, Perrywinkle's wants you to experience excellence at every touchpoint.

WHAT'S IN-STORE

Whether you're visiting our flagship boutique in Burlington, Vermont, our store in Plattsburgh, or our by appointment personalized jeweler experience in Watertown, NY, you can count on finding rare fine jewelry pieces not available anywhere else in the world. We also have our own certified watchmakers in-house who are available to service any fine timepiece.

At Perrywinkle's, we understand that timing is everything. With a robust offering of buy now/pay later options, customers can get the exquisite piece they deserve just in time for that special occasion. Visit us in-store and let us know how we can help!



Here for you

The Perrywinkle's customer journey in-store and online

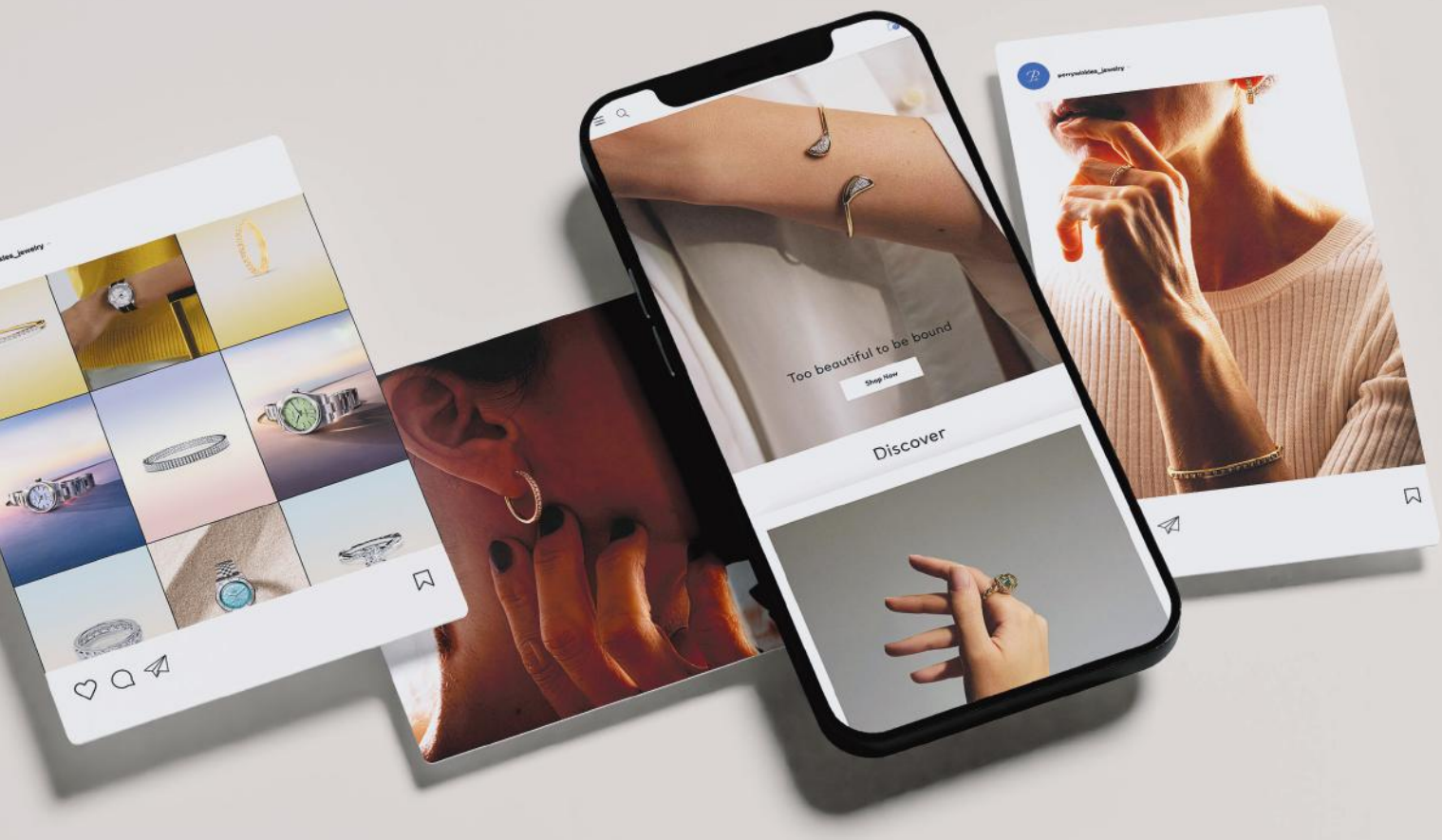


Perrywinkle's



NATIONWIDE

Customers across the country can still experience the Perrywinkle's difference at perrywinkles.com.

With a direct link to its certified sustainable atelier in Montreal, Canada, the entire Perrywinkle's team, including its elite jewelry craftspeople, is only a click away.

When you deal with Perrywinkle's, you're dealing directly with the people making your piece. The team is at your disposal to help find or create the piece of your dreams. Standard shipping is complimentary on all online orders, and we stand at the ready to make every accommodation to ensure your special piece arrives on time.





Bixler’s, America’s Oldest Jeweler

Introducing the Perrywinkle’s companion brand

Founded nine years after the nation's birth, we are America’s Oldest Jeweler. Now in our 240th year, we hold the enviable position of having centuries of expertise and trust behind our brand. But our true staying power comes from our understanding that we, like all artists, provide a service core to the emotional needs of human beings. We remain proudly independent to produce ethical and sustainable bespoke luxury pieces for our customers. Together with Perrywinkle’s and our shared certified sustainable atelier, we are proud to herald the return of North American fine jewelry craftsmanship.

The Bixler’s story begins in Easton, Pennsylvania, in 1785. Founder, master Swiss clockmaker, and veteran of the Revolutionary War, Christian Bixler III adapted the intricacy and precision of fine timepiece making to fine jewelry making. This standard endures as the cornerstone of our process.

Today, we remain an American legacy company of elite craftspeople. With techniques passed down over centuries, we handcraft the world's finest jewelry with repurposed precious metals, and renewable energy exclusively in North America.

Through our brand and Perrywinkle’s, we endeavor to create no less than the finest jewelry on the planet, peerless in elegance, longevity, and wearability. The level of handcraft and attention to detail behind each Bixler's piece is designed to rival the finest High Jewelry houses.

Visit our boutique in Allentown, PA, or online at Bixlers.com.



Feels like home

Inside renovations at Perrywinkle's flagship boutique







Perrywinkle's

1979

“For generations, we’ve been manufacturing at an impeccable level, unlike anything else in the world, right here in North America. It’s time we had a space that reflects the excellence of our team and our process.”





"We want people to want
to spend time here.
And we know this
space achieves that.
It's an elevated experience."



Vice-President of Retail for Bixler's and Perrywinkle's, Lisa Muracco, walks us through the magnificent transformation of Perrywinkle's Burlington.

"For generations, we've been manufacturing at an impeccable level, unlike anything else in the world, right here in North America. It's time we had a space that reflects the excellence of our team and our process."

The design of the new Perrywinkle's Burlington followed a simple ethos; stepping inside must feel like visiting a dear friend's home -- A friend with great taste in jewelry.

Reminiscent of an art gallery, the journey among the vitrines, alive with the sparkle of diamonds and hand-polished precious metal motifs, is a highly curated experience.

"We employ artisans creating pieces you cannot find anywhere else. We manufacture sustainably and ethically exclusively in North America using renewable energy and repurposed materials. Our collections needed to be front and center to catch the eye. Then it's the pleasure of our team to share with each customer the remarkable story behind each piece."

The space comes complete with a bar serving food and beverages, and lounge seating to cultivate a relaxed and luxurious vibe.

"We want people to want to spend time here. And we know this space achieves that. It's an elevated experience."

The doors to the new and improved Perrywinkle's Burlington will open this holiday season.

Lisa and the team hope you will stop by.

Our Collections

At Perrywinkle's, we are not simply jewelry-makers. We are artists, designers, engineers, and craftspeople, all dedicated to a single service: give our customers a piece as unique as they are, a piece you can't find anywhere else.
We proudly present our curated creations.





Diamond Halo Rhodolite Necklace
18K gold and platinum



Rhodolite Garnet and Diamond Ring
18K Gold

Nature's hidden treasure

Exciting the wonder of peering into a crystalline geode, this rare Rhodolite ring is framed by Perrywinkle's unique milgrain detailing along its edge. The multitude of colors represents the multitude of functions for this highly versatile ring: a statement piece, a milestone gift, even an alternative bridal set.

Special Holiday edition

COLORED GEMSTONES

Jewels as muse

Perrywinkle's Colored Gemstone pieces are meticulously handcrafted to unlock the center stone's unique beauty. Personally sourced by founder Perry Sporn, these rare and vibrant gems are selected from the finest origins around the world—ensuring every piece is as unique as the person who wears it. Discover the colored gemstone jewelry you've always dreamed of.





Diamond Halo Rhodolite Ring
18K gold and platinum





Diamond statement pendant
18K gold with diamonds



Diamond statement earrings
18K gold with diamonds

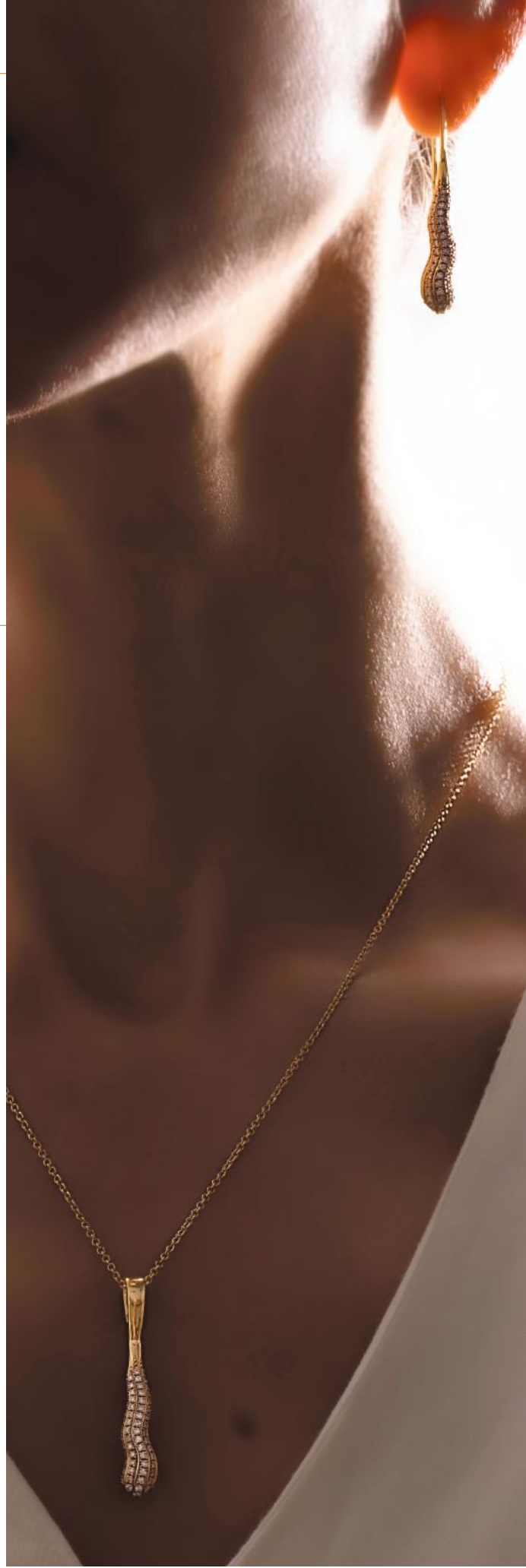

We believe fine jewelry is more than adornment — it is fine art. Unlike many jewelers who use “art” as a marketing buzzword, we uphold the highest standards of artistic craftsmanship and design excellence.

Our master artisans combine the disciplines of sculpture, architecture, and painting to create luxury handcrafted jewelry that embodies aesthetic beauty, emotional depth, and intellectual stimulation. Each piece is meticulously designed and handcrafted using ethical materials, positioning Perrywinkle's at the forefront of artisan fine jewelry.



Diamond statement ring
18K gold with diamonds

SCULPTURE COLLECTION

Fine jewelry as fine art

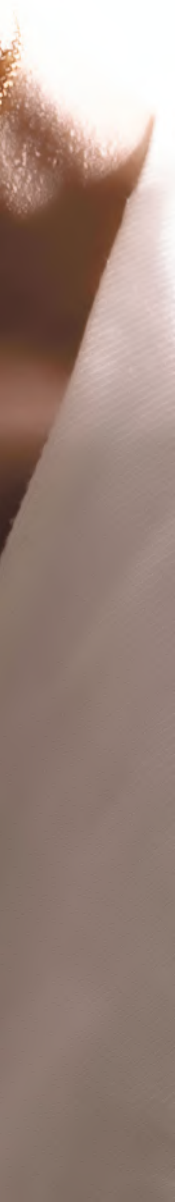



Diamond hoop earrings
18K gold with diamonds



Choker necklace
18K yellow gold / platinum with Diamonds

The classic made versatile

Featuring floating tiers of 18K Yellow Gold and Platinum, alive with shimmering diamonds of varying sizes, Perrywinkle's take on the classic choker offers something truly unique. The atelier's take on the classic choker offers something truly unique. Our proprietary locking mechanism and adjustable chain offer the ability to change the length of the piece from 13 to 14.5 inches for a secure or loose fit.



Floating diamond two-tone ring
18K yellow gold / platinum with Diamonds

CHOKERS





Cellular radiance choker
18 K Gold / platinum

Floating diamonds, adjustable chain
Drawing from the intricate beauty of cellular structures, the Cellular Radiance Choker is a bold, modern interpretation of natural design. Floating layers of 18K Yellow Gold and Platinum are illuminated with hand-set diamonds in a rhythmic, science-inspired pattern. With a patented adjustable chain, the choker adapts from 13 to 14.5 inches for a close or relaxed fit — offering both comfort and cutting-edge elegance in one timeless piece.



Floating diamond two-tone tiered earrings
18K yellow gold / platinum with Diamonds





Hologlam diamond paperclip necklace
18K gold / platinum

Hologlam diamond drop earrings
18K gold

Hologlam diamond paperclip bracelet
18K gold and platinum





Hologlam diamond floating bezel link bracelet
18K gold / platinum

FINE JEWELRY SET

The pinnacle of fine handcraft

Honoring the inspiration of fine timepiece making, Perrywinkle's fine jewelry pieces blend the precision of horology with the elegance of fine jewelry.

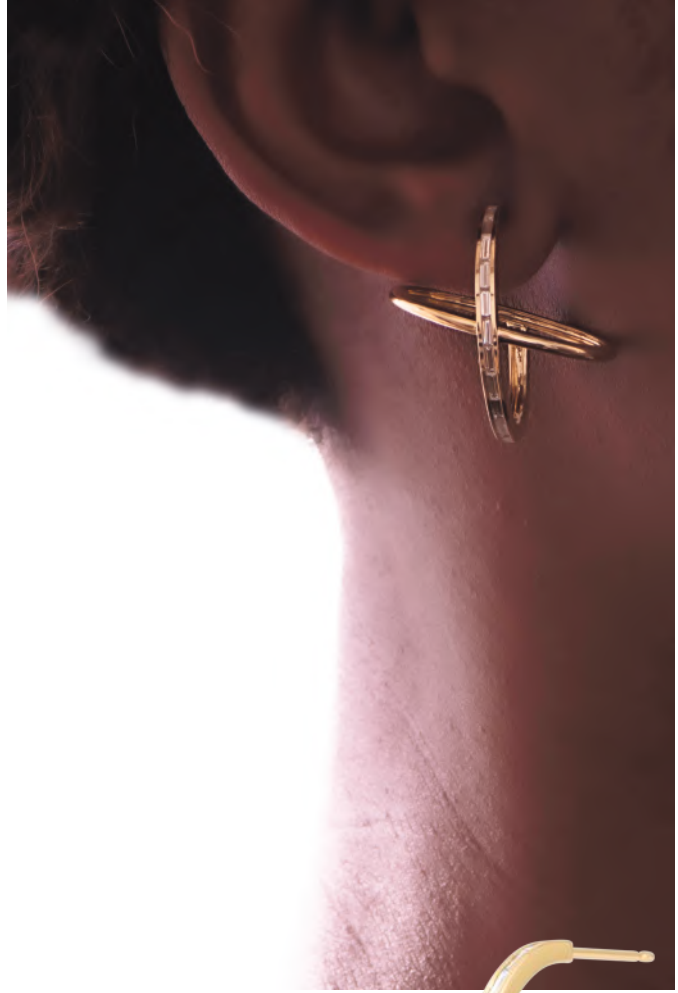



Hologlam diamond earrings
18K gold





Hologlam diamond ring
18K gold

PERRYWINKLE'S BRIDAL SETS

The What and Why behind every Yes!

What you should know: The 4C's

Cut
The cut shapes how light hits the diamond—impacting its brilliance, fire, and sparkle. It's the most important factor for overall beauty.

Color
Diamonds: Richer hues mean rarer, more valuable stones. This includes white diamonds where rich colorlessness is prized.
Gemstones: Deep, vibrant color equals higher value

Clarity
Clarity refers to internal flaws. Grades help, but appearance to the naked eye matters most.

Carat
Carat measures weight, not size. Cut and shape can make a stone look larger or smaller than its carat suggests.



Men's eternity wedding band
18K white gold



Women's eternity wedding band
18K white gold





Why Perrywinkle's?

For generations, the 4 C's of diamond selection (color, cut, clarity, and carat) have been the standard of knowledge and ethics surrounding the buying and selling of fine gemstones. At Perrywinkle's, we boldly add to this standard with a 5th C: Consciousness. We remain a 100% independently owned business, steadfast in our commitment to keep 100% of our manufacturing in North America to offer our customers the finest gemstones.

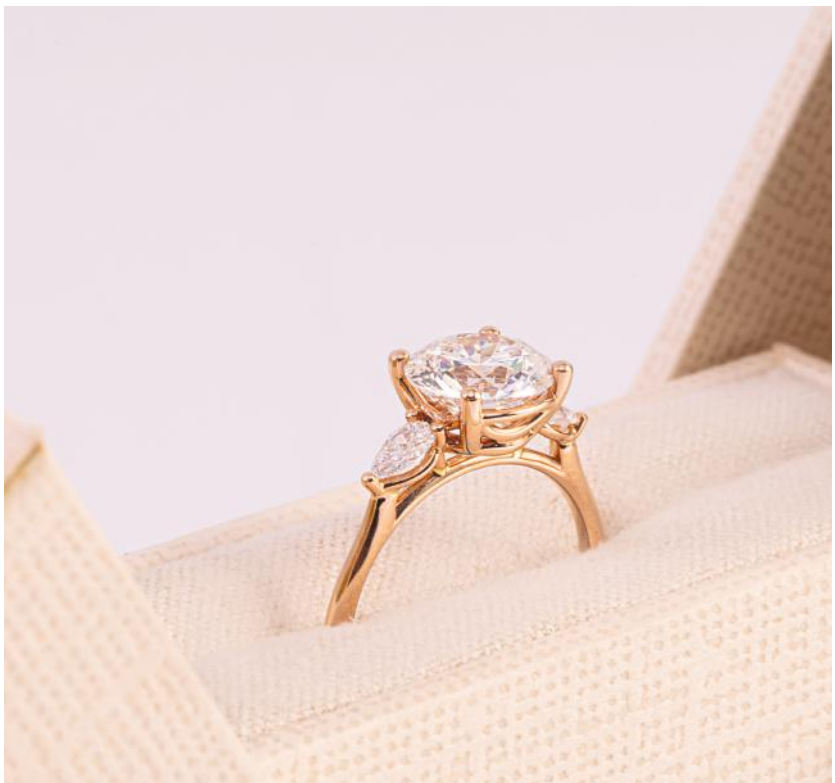

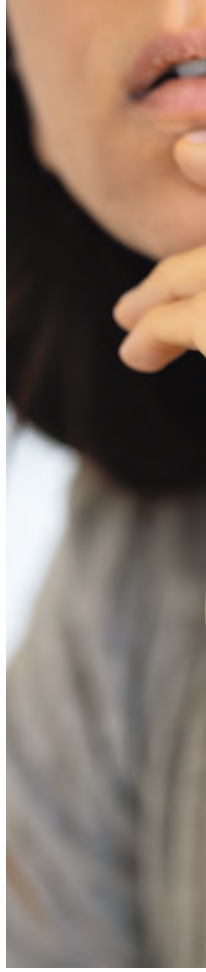



Solitaire Diamond tapered engagement ring
18K Gold



WHAT YOU SHOULD KNOW: YOU CAN STILL DAZZLE ON A BUDGET
WHY PERRYWINKLE'S?

Diamond grades can be misleading. Regardless of the stone you choose, pairing it with the right color of precious metal, its placement upon the piece, and the effect of our hand-polishing and hand-finishing techniques can elevate a "lower-grade" diamond to a breathtaking center stone. At Perrywinkle's, our artisans dedicate themselves to unlocking the true potential of every diamond.

WHAT YOU SHOULD KNOW: YOU DON'T HAVE TO CHOOSE A DIAMOND
WHY PERRYWINKLE'S?

First, we find the jewel of your dreams, then we craft the ring of your dreams. Perrywinkle's Colored Gemstone pieces are meticulously handcrafted to unlock the center stone's unique beauty. Personally sourced by founder Perry Sporn, these rare and vibrant gems are selected from the finest origins around the world—ensuring every piece is as unique as the person who wears it.

WHAT YOU SHOULD KNOW: YOUR RING IS THE BEGINNING OF FOREVER
WHY PERRYWINKLE'S?

Our master artisans come to us from all over the world to apply their traditions to our pieces to create something truly unique. Our pieces are built to last and specially designed to be timeless. With our full suite of after-purchase care options, such as stone replacement, resizing, inspections, and cleaning, our team is always here to ensure your ring remains a legacy piece that will endure for generations.

WHAT YOU SHOULD KNOW: YOU NEED TO FEEL PROUD WHEN YOU SHOW IT OFF
WHY PERRYWINKLE'S?

As opposed to the standard laser-cut diamonds, each of our engagement rings and wedding bands features rare, "sawn" diamonds of complex crystal structure. Greater complexity = greater luster. But that's only the beginning. Your Perrywinkle's ring is handcrafted exclusively in North America, in our certified sustainable atelier, using 99% renewable energy and 100% repurposed precious metals. Along with our 240-year history of excellence, the story behind your Perrywinkle's ring is one you can be truly proud of.

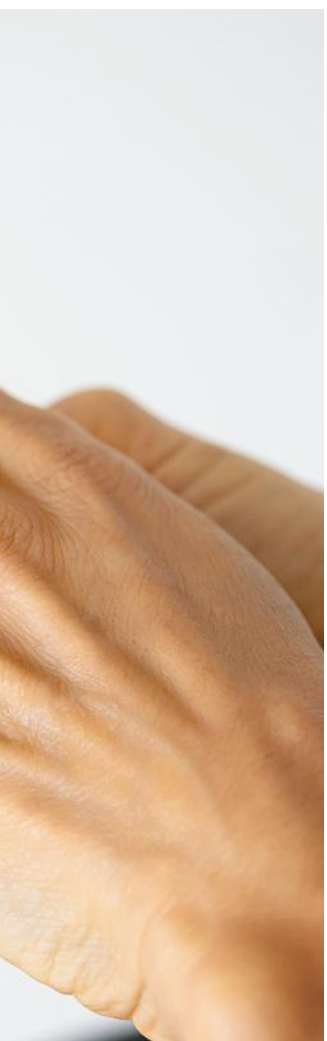



Diamond ring
18K gold with diamonds



Diamond ring
Platinum with diamonds

MEN'S
COLLECTION

a renaissance





Diamond ring
18K yellow gold / platinum



Chain bracelet
18K yellow gold

Across ancient cultures—from Egypt to China—men's jewelry wasn't just an adornment. It was a mark of status, identity, and sacred meaning. Somewhere along the eons, however, the use of jewelry was relegated in the zeitgeist to a woman's accessory. With the lines of societal norms blurring and masculine and feminine energies merging, now is the time to reclaim fine jewelry as the hallmark for personal expression.



Chain bracelet
18K yellow gold / platinum



Cufflink
platinum / black diamond




HOTEL PL E D'ARMES



A nice place to get engaged

FILOXENIA

Where Family Values Meet Lasting Memories

This is the story of two brothers born in a small Greek village outside of Patras. Tony and Costa Antonopoulos grew up modestly in a family of eight children, where daily life was shaped by hard work and the values instilled by their mother, Constantina. Constantina did not know material wealth—only the richness of the heart. She practiced Filoxenia, that untranslatable Greek word that means much more than hospitality—it's the art of giving others the very best of yourself. This generosity would become the very essence of the brothers' destiny.

Place d'armes 55 Rue Saint-Jacques, Montréal, QC H2Y 1K9



For over 50 years, Tony and Costa Antonopoulos have shaped Old Montreal by infusing it with their vision and passion for hospitality, building an exceptional portfolio of hotels and restaurants, and helping turn Old Montreal into a must-see destination for both travelers and locals. To date, they have launched five luxury boutique hotels, Hôtel Place d'Armes now part of Corner Collection Hospitality Group, based in Old Montreal.

Credit : Catherine Dumontet

HÔTEL PLACE D'ARMES:
WHERE FAMILY VALUES MEET LASTING MEMORIES

Not far from the Perrywinkle's atelier and nestled in the historic district of Old Montreal, Hôtel Place d'Armes, a property by Corner Collection, is more than just a luxury boutique hotel—it's a living testament to the city's architectural and cultural heritage. Housed within four meticulously restored 19th-century buildings, the hotel blends timeless elegance with modern sophistication, offering guests an experience that is both immersive and refined.

Each building tells a story: from the grandeur of the former Great Scottish Life Insurance Company headquarters to the stately charm of the old People's Bank, the hotel's architecture reflects Montreal's rich commercial past. These historic facades now frame 169 luxurious guest rooms, including 48 suites and five penthouses, concierge service, a rooftop terrace, and more.



Credit : Blanche Photographe



Guests are invited to indulge in the hotel's thoughtfully curated luxury experiences, including the Rainspa, a serene urban retreat offering traditional hammam rituals, and two acclaimed restaurants—Brasserie 701, a French Contemporary Brasserie, and Kyo Bar Japonais,a vibrant Sushi and Izakaya bar. The rooftop terrasse is a standout feature, offering panoramic views of Place d'Armes Square and the Notre-Dame Basilica, making it a coveted spot for both casual cocktails and elegant wedding receptions.

Speaking of weddings, Hôtel Place d'Armes is a premier destination for intimate and grand celebrations alike. With customizable packages, elegant ballrooms, and a dedicated team of coordinators, couples can expect a seamless and unforgettable experience. The hotel even offers a complimentary room for the wedding night and first anniversary, along with exclusive perks like menu tastings and spa discounts.

Whether you're visiting for leisure, business, or a special occasion, Hôtel Place d'Armes offers a unique blend of history, hospitality, and haute design—making it a true icon of Montreal's luxury hotel scene.



Solitaire diamond engagement ring
platinum

Bern, Switzerland

Best time to visit: May to October

Where to stay:

Zollhaus Bern – A unique, one-suite boutique hotel set in a former customs station, perched next to the Bear Park and overlooking the Aare River.

Where to eat:

Jack's Brasserie – Known for the best Wienerschnitzel (Milanese-style steak) in Bern
Restaurant Da Carlo – Classic Italian cuisine in the heart of the Old Town
Haberbüni – A charming farmhouse restaurant with Swiss specialties

What to do & see:

Einstein Museum – Learn about Einstein's life, including his time in Bern (1903–1905), when he developed the Special Theory of Relativity
Zytglogge – A stunning 13th-century astronomical clock tower with moving figurines
Zentrum Paul Klee – A modern architectural gem housing over 4,000 works by the artist
Swim in the Aare River – A thrilling summer tradition: float with the current through the city's crystal-clear waters

Where to propose:

Rosengarten – A romantic hilltop rose garden with sweeping views of Bern's UNESCO-listed Old Town, especially magical at sunset.

THE BEST FOR THE

Marsala, Sicily

Best time to visit: May to July or September to October

Where to stay:

Hotel Baglio Oneto dei Principi di San Lorenzo – A restored 18th-century noble estate surrounded by vineyards and olive groves, offering sea views and wine tastings.

Where to eat:

Trattoria del Sale – Enjoy fresh seafood next to the historic salt flats
Ristorante Stravento (Trapani) – Elegant Sicilian dining with a modern twist
Liparoti Gelateria (Erice) – Beloved for serving some of the best artisanal gelato in Sicily

What to do & see:

Favignana Island – Take a boat tour around this Egadi island known for turquoise waters and hidden coves
Salt Pans of Marsala – Visit working salt flats and traditional salt mills
Erice – Explore this medieval hilltop town, known for its winding stone streets and dramatic views
Doric Temple of Segesta – A remarkably preserved 5th-century BC temple in a beautiful valley

Where to propose:

Among the vineyards of Peola Stagnone, especially during golden hour
Erice at sunset, with panoramic views stretching to the sea
Piazzetta del Tramonto ("Sunset Square") – A serene and poetic setting perfect for the big question



Solitaire diamond engagement ring
18K gold and diamonds

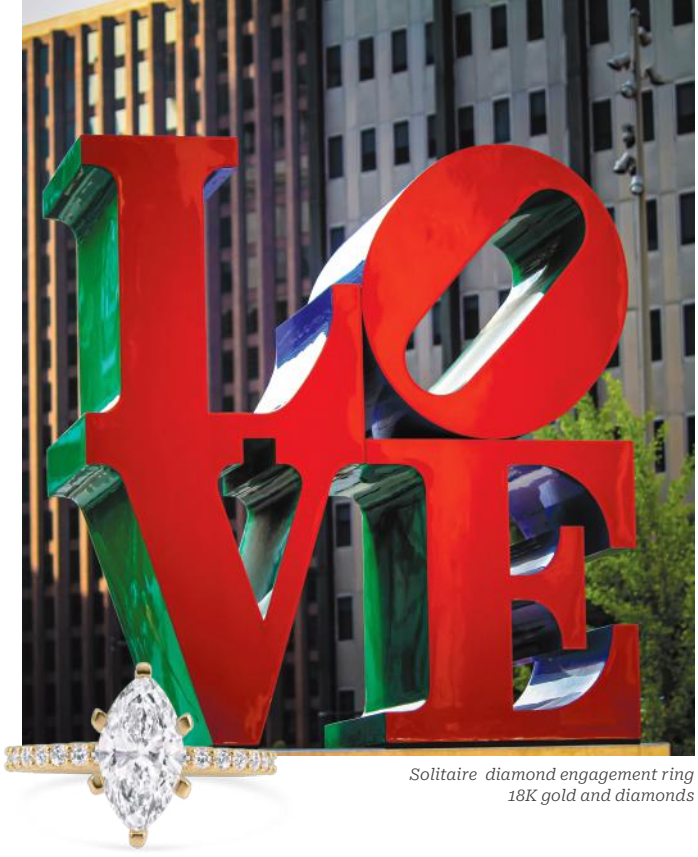

Solitaire diamond engagement ring
18K gold and diamonds

YES!

Boston, MA, USA

Best time to visit: May to June, September to October
(Bonus: early winter is magical for Christmas proposals)

Where to stay:
Omni Parker House – Boston's oldest continuously operating hotel, rich in history—and the spot where JFK proposed to Jackie.

Where to eat:
Mamma Maria – Fine Italian dining in a romantic townhouse in the North End
Beacon Hill Books & Café – Literary charm meets cozy café culture
Union Oyster House – The oldest restaurant in America
Baleia – Fresh seafood with Mediterranean flair
Legal Sea Foods – A Boston classic for clam chowder and oysters
Alma Gaucha – Upscale Brazilian steakhouse with refined ambiance

What to do & see:
Freedom Trail – A 2.5-mile walk through America's founding history
Beacon Hill – Gas-lit lanterns and cobblestone streets perfect for strolling
Harvard & MIT – Iconic university campuses full of culture and charm
Isabella Stewart Gardner Museum – A Venetian-style palace filled with fine art and mystery
Museum of Fine Arts (MFA) – One of the most comprehensive art collections in the U.S.
Quincy Market & Faneuil Hall – Historic market with great local eats — don't miss the Boston Chowda Co.

Where to propose:
MIT waterfront – With a stunning view of the Boston skyline across the Charles River
Beacon Hill – A timeless, fairy-tale setting
Boston Common – Boston's beloved public park, especially beautiful in spring or snow

Philadelphia, PA, USA

Best time to visit: June to September

Where to stay:
ROOST Philadelphia – A boutique apartment-style hotel with luxury amenities and stylish interiors

Where to eat:
Talula's Garden – Romantic farm-to-table dining in a leafy courtyard
Dalessandro's Steaks – A local favorite for authentic Philly cheesesteaks
Bodega Bar & Kitchen – Latin-fusion small plates and cocktails
Grandma's Philly – Homestyle dishes in a cozy, nostalgic setting

What to do & see:
Reading Terminal Market – A historic indoor food market with local and international cuisine
Liberty Bell & Independence Hall – See the birthplace of American democracy
Philadelphia Museum of Art – Home to world-class art (and the famous Rocky Steps)
Philadelphia's Magic Gardens – A whimsical mosaic labyrinth by artist Isaiah Zagar

Where to propose:
Franklin Square Carousel – A charming and playful backdrop
Merchants' Exchange Building – Elegant neoclassical architecture and a romantic setting in Old City
Fitzwater Street (fsphiladelphia) – A local hidden gem with great skyline views for a private moment



Twist engagement ring
platinum

Perrywinkle's
1979

THE FINEST JEWELRY



MADE IN NORTH AMERICA SINCE 1979



Diamond Hoop Earrings
18K Gold

Strike a timeless silhouette with a sparkling row
of genuine pavé-set diamonds along a band of gold.



MFLEURS Canada, Montreal:
- Saint-Laurent
- Quartier des Spectacles (Honeyrose)
- Royalmount

MFLEURS USA, North Carolina:
- Concord
- Raleigh
- Cary

In Bloom

MFLEURS, the “Chanel of flowers,” is now in the U.S.

MFLEURS & Co
In 2015, MFLEURS & Co introduced the luxury rose box concept to Canada, making it accessible for the very first time. The innovation quickly attracted the curiosity of bloggers, socialites, charities, and businesses, spreading the MFLEURS name through multiple forms of media, events, and social platforms. The brand was founded by Anna Mormina and Angela Martignetti, whose combined expertise and vision established the foundation for the company’s marketing and creative evolution, modernizing the floral industry in Montreal.

MFLEURS USA
In 2021, MFLEURS partnered with entrepreneur Reena Bhardwaj to establish a U.S. presence. The first MFLEURS distribution center opened in Concord, North Carolina, followed by new points of sale in Raleigh and Cary. This expansion has already addressed supply and demand challenges while establishing a strong American footprint.

“The Chanel of flowers”
MFLEURS has been described as “the Chanel of flowers” and recognized as the original rose box designer in Montreal since 2015. We are proud to celebrate our 10th anniversary this year with 3 locations in Canada.

Who We Are
MFLEURS is a Montreal-based luxury rose box company. We specialize in unique floral arrangements presented in our exclusive signature boxes. Each arrangement is created with fresh roses or with our My Eternal Rose® collection, specially treated flowers that last for up to one year.





My Eternal Rose®
The crown jewel of MFLEURS is the My Eternal Rose®. This real rose is handpicked at the peak of its beauty and preserved to last for years under proper conditions. No water, no maintenance—just timeless elegance. The process modernizes an ancient preservation technique, allowing roses to maintain their natural beauty and structure for one year or more.

Mission & Attitude
Our mission is to stand out in the floral industry through innovation, creativity, and savoir-faire. We aim to deliver outstanding customer service while building partnerships with companies, collaborators, and motivated suppliers who share our values of quality, achievement, and success.

For more, visit mfleursusa.com



Our Couples

This holiday season, our couples spotlight shines on Nicole and Alex Barlett.

"Our love story began in 2021. After knowing of each other through Nicole's best friend and Alex's aunt, we finally met in person and it was love at first sight.

Shortly after meeting we knew that this would be forever, we started making plans for how life together and what our future would bring.

When it came time to make the commitment to each other, we knew that Perrywinkle's would be the best place to go to design our wedding rings. In 2023 Alex proposed on the land where our future home would be.

After almost four years together, we got married at the beautiful Essex Resort and Spa. We enjoyed spending the weekend celebrating our love with our friends and family. It was nothing but perfect."

Thank you for choosing Perrywinkle's!



TUDOR









BLACK BAY

BORN TO DARE

Perrywinkle's

TUDOR ⛨ BORN TO DARE AND BLACK BAY ARE ® TRADEMARKS.