Which way? Your Way!

Cornwall



The provider directory for training, skills and qualifications
2026/2027

20 YEARS 2005 - 2025
DCTPN
Devon & Cornwall
TRAINING PROVIDER NETWORK



Explore Apprenticeships Across Devon & Cornwall with the New Interactive Vacancies Map

Starting your career journey is a big step, and having the right information at your fingertips makes all the difference.

Our new interactive Apprenticeship vacancies map for Devon and Cornwall is designed to help young people quickly and easily explore real opportunities across the region.

The map shows **live Apprenticeship vacancies** in a clear, visual way. Each pin opens up key details about the role — what you'll be doing, the **salary**, the **skills you'll gain**, and information about the **employer**.

You can see exactly where the job is based and, when you're ready, apply directly through the employer's websiteor via the Find an Apprenticeship site.

We think the map is going to prove useful not just for young people but also for **parents**, **carers, careers leads', work coaches** and **teachers** who want to support someone making decisions about their future.

Instead of searching through lots of different sites, everything is brought together in one simple, easy to use place.

Apprenticeships are a great way to earn while you learn, build real experience and take your first steps into a career.

Whether you're interested in construction, digital, health, engineering, business or transport and logistics, the map will enable you to explore... what's out there and compare options at your own pace.

If you're planning your next move — or just curious about what opportunities exist locally — our interactive map is a brilliant starting point for discovering your future career in Devon and Cornwall.

Give it a try, click here or scan the QR code to get started.

trainingprovider.com/apprenticeship-vacancies/

Which way? Your Way!

Welcome to the fifth edition of Which Way? Your Way! the Cornwall Training Provider Directory 2026-27.

Brought to you by the Devon and Cornwall Training Providers Network (DCTPN), this Directory will help you learn about the options that are available to you.

We are a not-for-profit, charitable organisation, that works with training providers across the region, including Universities, FE Colleges and Independent Training Providers. In addition, we work closely with other key stakeholders from across the post-16 education, training and skills sector. We aim to raise awareness of the opportunities available to young people, to demystify the complex pathways that are on offer and to provide an effective and impartial signposting service.

The Training Providers featured in this Directory offer a wide range of training and skills from Apprenticeships to Leadership and Management, from Entry Level through to Degree Level, from accredited to non-accredited training, and everything in between. We have supported more than 5,000 young people into Apprenticeships over the past year.

For many young people thinking about their next steps can be a difficult and confusing time. We hope that this Directory will provide clear, impartial information, giving you the opportunity to consider the best route for YOU!



Sharron Robbie MBE
Chief Executive Officer, DCTPN

The Directory aims to:

1. Support young people and adults in Cornwall with information on the different career progression opportunities available to them.

2. Provide information on the wide range of opportunities that are available.

3. Provide information on the organisations in Cornwall who manage and deliver post-16 education, training and skills, and the best person for you to contact.

To provide the information, the Directory has two sections

1. A section explaining the many different career progression options covered by this directory available to the reader.

Page 5

2. A summary of the organisations who provide the opportunities, what they offer, where and how to contact them.

Page 19

nocn GROUP

We provide future-fit skills solutions where they are needed most - from construction to health, engineering to education.

- Qualifications
- Apprenticeships Assessment
- Short Online Courses
- Assured Courses
- Competence Cards and Test

Advancing skills globally

www.nocn.org.uk

liam.hoban@nocn.org.uk

07375572389



Which way? Your Way!

What are your options?

The options shared in this directory offer information for everybody, whatever you want to do and whatever your starting point.



- The King's Trust
- Foundation Apprenticeships
- Apprenticeships
- Supported Apprenticeships
- Supported Internships
- A Levels
- T Levels
- Foundation Courses
- Skills Bootcamp
- Vocational & Technical Qualifications (VTQs)
- Higher Technical Qualifications (HTQs)
- Adult & Community Learning

There are a variety of progression pathways you can take to build your career. Different pathways suit different people due to your location, and the content or style of a course. What is great is that you can choose the best route to achieve your goals.

An example of this is that you can take A Levels and progress to university to get a degree, you can also gain a degree in an increasing number of occupations as there are now a wide range of degree level Apprenticeships available – working, being paid and learning.

The King's Trust

The King's Trust supports 16 to 30-year-olds who are unemployed and those struggling at school and at risk of exclusion. The King's Trust offers a range of free, structured programmes designed to support young people in securing employment, gaining qualifications and building confidence. These programmes are particularly beneficial for those not in education, employment or training (NEET).

Whether you're looking to grow your confidence and skills get a job that's right for you or start your own business, the King's Trust have a range of programmes that can support you in gaining the confidence and skills you need to get a job.

12-week Team Programme (Ages 16–25)

A personal development course that builds confidence, teamwork, and communication. Participants complete a community project, a residential trip, two weeks' work experience, and can gain a recognised qualification.



16+ Open to Ages 16-30

Build Confidence

Build Skills for Work

Kickstart Your Business Journey

12-Week Team Programme

For more information click here or scan the QR code
www.kingstrust.org.uk

Foundation Apprenticeships

It's a real job with built-in training. You'll develop job-specific skills, work alongside experienced staff, and get paid as you learn.

Foundation Apprenticeships are currently available in these key sectors:

- **Catering & Hospitality**
- **Construction**
- **Digital & IT**
- **Engineering & Manufacturing**
- **Health & Social Care**
- **Retail Service, Supply & Administration**

Once you finish your Foundation Apprenticeship, you can:

- **Progress onto another Apprenticeship**
- **Go straight into employment**
- **Choose to do further study**



16+
Age 16-21*

Paid a Salary

Contract of Employment

80% Study
20% Work

8 Months Duration
Can be extended

Practical Experience

Explore Career Options

Progression Options

Digital Functional Skills

*Or up to 24 years of age if you have an EHCP, are a care leaver, or have been in prison.

Apprenticeships

An Apprenticeship is a real job, with a real employer, where the apprentice will work full-time whilst learning new skills and knowledge towards an Apprenticeship standard.



Apprenticeship benefits

Apprenticeships are an exciting paid option for anyone wanting to gain experience, upskill or change career because they offer the chance to earn a wage whilst they work and study.

*Changes to the way that Apprenticeships can be delivered from 2025 mean that some can be completed in a shorter timeframe; instead of the traditional 12 months some may be shorter in duration, but will still require a minimum of 8 months.

- Employed
- Paid a Salary
- Contract of Employment
- 80% Work 20% Study
- Typically 1 - 4 Years+*
- INDUSTRY RECOGNISED — Gain Knowledge & Skills
- 800 — Apprenticeship Routes
- Level 2 through to Degree Level
- UCAS Points

UCAS points can be gained on completion of some L3 or L4 Apprenticeships.

This can support a university application.

Supported Apprenticeships

The same as an Apprenticeship with added support for the apprentice and the employer if there are additional special needs required by the apprentice, this may include education or ability needs.



UCAS points can be gained on completion of some L3 or L4 Apprenticeships.

This can support a university application.

- Employed
- Paid a Salary
- Contract of Employment
- 80% Work 20% Study
- Typically 1 - 4 Years+
- Apprenticeship Routes
- Level 2 through to Degree Level
- Added Support
- Gain Knowledge & Skills
- UCAS Points

Supported Internships

Supported internships are a great opportunity to improve the life chances of young people with Special Educational Needs and/or Disability (SEND), who have an Education Health and Care (EHC) Plan, by supporting them into sustained, paid employment.

For more information contact your local college, training provider or school careers leader.



Work Based Study Programme

16 TO 24

16-24 Year Olds

Increased Health & Well-being

Unpaid

Build Confidence & Self-esteem

70%

Typical Work-placement

6 12 MAX MIN

Duration in Months

Gain the Skills Needed for the Job

Gain Friendships & a Social Life

A Levels

Short for Advanced Level, A Levels come after GCSEs.

They usually focus on academic subjects, compared to vocational qualifications like BTECs and NVQs, which are more practical.

There are more than 40 different A level subjects on offer – some will be subjects that you studied at GCSE and others maybe new.



Recognised Internationally

2 Year Course of Study

16+ Years Old

Route to Higher Education

Earn UCAS Points

Improve Your Job Prospects

Range of Subjects

Gold Standard Entry

A Range of Environments

T Levels

The term used for Technical Levels, T Levels are a practical, employer-led alternative to A Levels, designed to get students work ready. T Levels attract valuable UCAS Points too!



Structure of a T Level

A technical qualification, which includes:

- **Core theory, concepts and skills for an industry area**
- **Specialist skills and knowledge for an occupation or career**
- **An industry placement with an employer**

Get Work Ready

20+ Courses Available

Level 2 Maths & English

80% Study 20% Work

Alternative to A Levels

AAA 1 T Level = 3 A Levels

Designed by Employers

45 Day Industry Placement

Progression Options

Foundation Courses

A foundation course will help you build your confidence and improve your knowledge and skills. Study can be undertaken at college or with an independent training provider. You can study a range of subjects, or you may choose to focus on one subject to give you an insight to a specific subject area or course.

These courses prepare you for further study or employment.

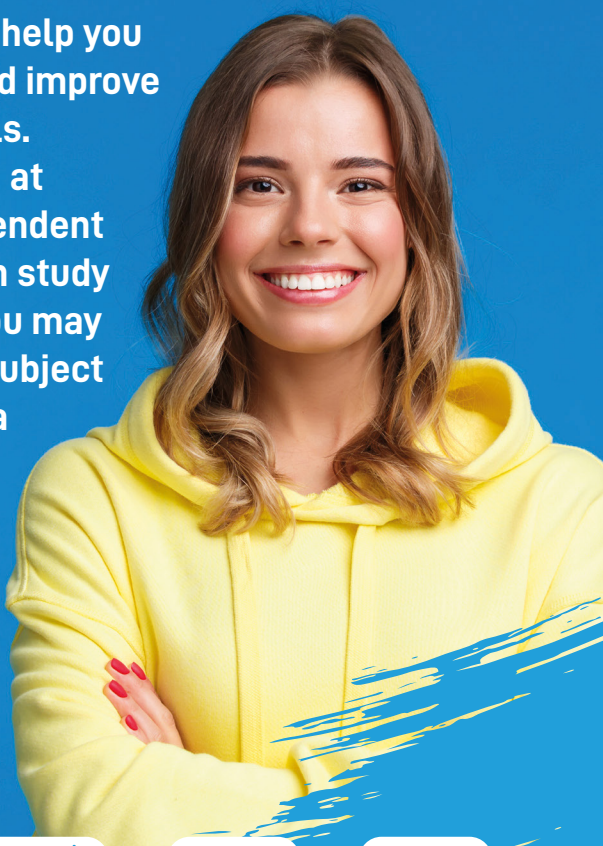

- Wide Range of Courses
- CV Writing
- Progression Options
- 16+ Years Old
- Maths & English
- Interview Techniques
- Boost Your Confidence

Skills Bootcamps

Skills Bootcamps offer free, flexible courses of up to 16 weeks. You'll be offered a job interview with an employer once completed.

Available to anyone aged 19+ they can provide accelerated learning and entry to new opportunities such as an Apprenticeship or into growing sectors such as green skills or construction.

They provide high quality training enabling you to gain sector-specific skills across a range of job roles.

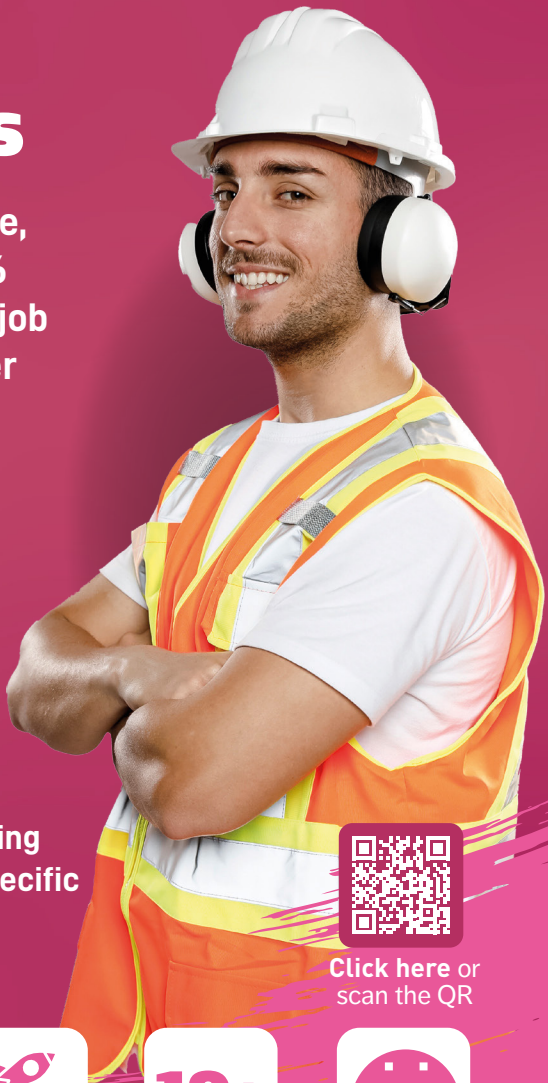

Click here or scan the QR

- Fast Track Job Interview
- May Support Entry into a New Sector
- Boost Your Current Skillset
- 19+ Years Old
- Accelerated Advanced Technical Skills
- Job Interview Preparation
- Enhanced Employability Skills
- Compressed Level 3 Offer
- Progress to Job or Apprenticeship
- L3 - L5 Routes

Vocational & Technical Qualifications (VTQs)

VTQs are practical qualifications designed to give you the skills and experience you need for a certain job. They might be for you if you have a strong interest in working in a particular industry. There are a wide range of different subjects available across the different VTQs.

Each subject focuses on a specific job or a broad employment area, such as childcare, engineering or IT.

After completing a VTQ you could follow a range of progression routes, including entering the world of work, going onto higher education or progressing onto an Apprenticeship.



- Focus on Practical Work
- Progress to Further Study
- Gain Transferable Skills
- Learning in Real Situations
- Gain an L2 or L3 Qualification
- Progress to Skilled Employment
- Develop Skills & Knowledge
- Meet the Needs of Employers
- Some L3 Qualifications Attract UCAS Points

Higher Technical Qualifications (HTQs)

HTQs are Level 4 and 5 qualifications. They focus on high quality technical skills that are sector specific and include qualifications such as HNCs, HNDs, and Foundation Degrees.

HTQs are a quality mark and have been approved by Skills England against employer standards. Employers outline the skills they need and help develop the standards for HTQs.

HTQs are usually taught in the classroom and teach industry relevant practical skills. They provide a blend of academic and technical learning and projects.

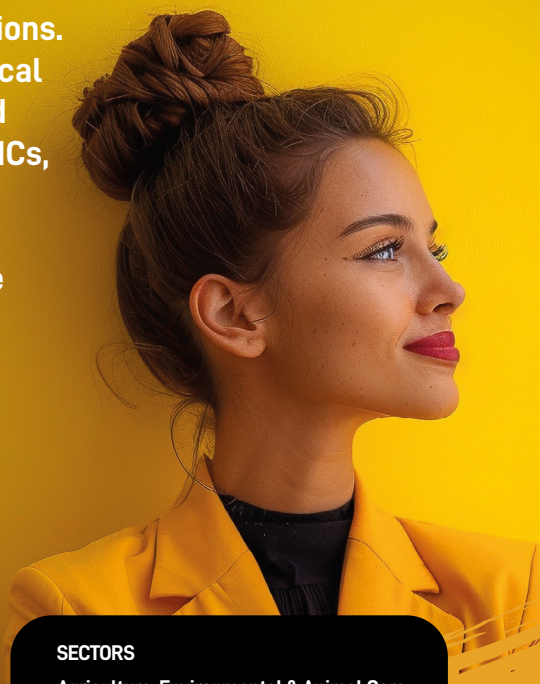

SECTORS

- Agriculture, Environmental & Animal Care
- Business & Administration
- Digital
- Care Services
- Catering & Hospitality
- Construction & The Built Environment
- Creative & Design
- Education & Early Years
- Engineering & Manufacturing
- Health & Science
- Legal, Finance & Accounting
- Protective Services
- Sales, Marketing & Procurement

12+

Available across 12+ sectors

Available at L4 and L5

HTQs carry a quality mark

Progression Opportunities

18+

18+

APPROVED

Skills England Approved

Designed by Employers

Adult and Community Learning

Provides learning opportunities for adults and families who are 19 years of age or older with courses that are designed to help you get a job or gain new skills for work. Other courses offer opportunities to improve your health and mental wellbeing.

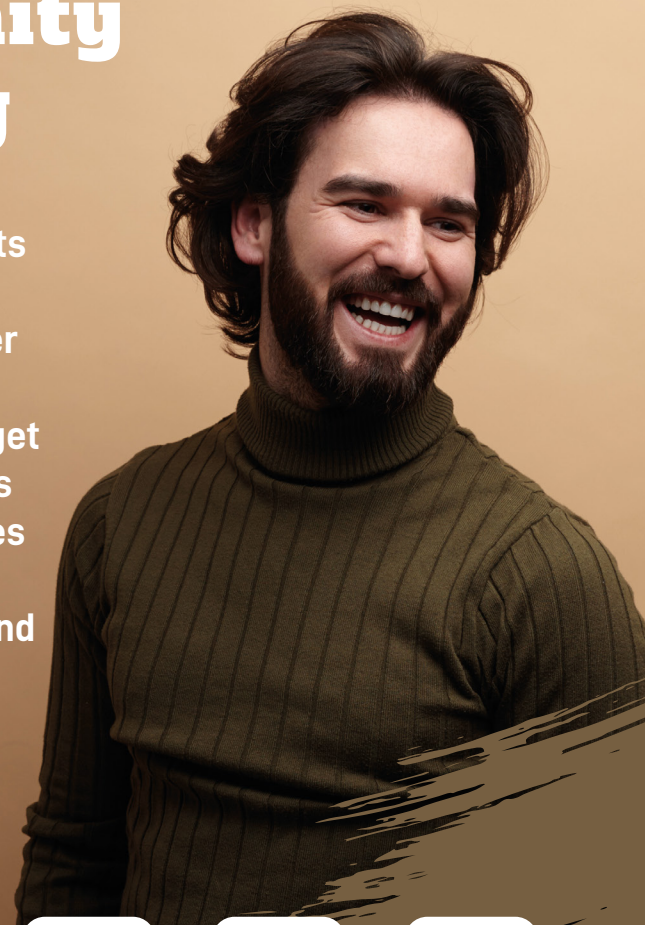

- Wide Range of Courses
- 19+ Years Old
- Gain Qualifications
- CV Writing
- Improve Skills
- English & Maths
- Job Interview Preparation
- Enhanced Employability Skills
- Boost Your Current Skillset

V Levels

STAY TUNED!
COMING 2027

V Levels... a new route into vocational pathways...due to launch September 2027. These exciting new qualifications, which will be equivalent to existing Level 3 qualifications, will allow young people to explore their career options by enabling them to experience a specific sector such as IT, Early Years & Finance.

V Levels will combine academic learning (as in A Levels), technical skills and industry work placements (as in T Levels), and practical learning (as in BTECs). Each V Level is equivalent to one A Level and can be studied in a variety of ways, e.g. you may decide to study two subjects at A Level and undertake a V Level alongside them. V Levels aim to create a joined-up, high-quality pathway that bridges academic study and practical skills.

Who can study V Levels?

The first learners able to study V Levels will be young people who were in Year 9 during the 2025–2026 academic year. The courses will be rolled out, initially, in three core subjects: education, accounting and finance, and digital systems and data. More subject areas will follow over time.

What do they consist of?

V Levels are different to T Levels (which require studying a single large vocational area), as they are the size of one A-level. This allows young people (16-to-19-year-olds) to "mix and match" them with other routes and qualifications e.g. A Levels or other V Levels.

Studied over two-years V Levels will combine external exams with substantial non-exam assessment (coursework or practicals) to ensure a mix of theoretical knowledge and practical competence. V Levels include attached industry work placements with employers playing a role in assessment, and perhaps project setting.

V Levels focus more on hands-on project work and applied content rather than purely exam-based assessment.



Where can they take you?

A key role for V Levels will be their use to support progression onto higher study, higher technical training or Apprenticeships. They aim to provide structured routes into several post-16 destinations, including:

- University degrees (designed for HE progression)
- Higher or degree Apprenticeships
- Direct skilled employment

By studying V Levels you will gain:

- Practical skills and knowledge needed for your future career
- Flexibility to combine different subjects
- Qualifications that are recognised by employers, universities and higher education institutions

Keep an eye on the **DCTPN website** and on the **Gov.UK Education Hub** for more information and updates on V Levels as their launch date gets nearer.

ELEVATE AWARDING

Education-Focused. Partnership-Driven. Ofqual Approved.

We make assessment feel better. Because it should.

Proudly local, we work alongside employers and training providers to deliver a smooth, supportive assessment experience — built on trust, responsiveness, and a shared commitment to helping apprentices succeed.

Don't just take our word for it, here's what our partners and learners say:

> Melanie and her team are the most supportive and empathetic EPAO I've worked with, always there with tailored advice and guidance.
>
> **Dr Katy Hensby**
> South Devon College

> Elevate's assessors bring real-world expertise and insight, helping our apprentices demonstrate their achievements with creativity and confidence.
>
> **Dr Sophie Cole**
> Northumbria University

> My assessor was clear, professional, and genuinely supportive. Their approach during my Professional Conversation calmed my nerves and set me up for success.
>
> **Chloe Dennis-Green**
> Apprentice, Birmingham City University

Let's elevate apprenticeship outcomes together

melanie.feek@elevateawarding.co.uk

elevateawarding.co.uk

Which way? Your Way!

Qualification levels explained.

Levels are being used here to explain the different pathways within education, training and skills. See our quick guide on skill levels and their equivalent technical and vocational learning pathways.

Level	Qualification / educational route				
8	**Doctorate (PhD)**				**NVQ 8**
7	**Masters degree (MA) (MSC)**				**Degree apprenticeship / NVQ 6, 7**
6	**Bachelors degree** BA or BSc				
5	**Foundation degree** FdA or FdSc **HTQ**			**Higher National Diploma (HND)**	**Higher apprenticeship / NVQ 4, 5**
4	**Higher Education**			**Higher National Certificate (HNC)**	
3	**A Levels**	**International Baccalaureate**	**T Levels**	**Level 3 Diploma / Level 3 Certificate**	**Advanced apprenticeship / NVQ 3**
2	**GCSE** Grades 4-9 (C, B, A or A*)		**T Levels** Foundation Year	**Level 2 Diploma / Level 2 Certificate**	**Intermediate apprenticeship / NVQ 2**
1	**GCSE** Grades 1-3 (D, E, F or G)			**Level 1 Diploma / Entry level qualifications**	**NVQ 1**
Entry level	**Functional skills, Essential skills, Skills for life**				

Academic route — **Vocational route** — **Applied / work route**

Grow Your Career in the Region of Opportunity

Whether you're 16 or older, there have never been so many choices to help you make the most of your future and kickstart your career.

Not sure what to do next?

The Devon & Cornwall Training Providers Network is here to help you gain impartial and up-to-date information on training, skills, courses, training providers and Apprenticeships!

Career decisions can seem overwhelming, especially as there is so much choice, but you are not alone on your journey as you take your next steps into an exciting new career!

- **Apprenticeships**
- **Foundation Apprenticeships**
- **Supported Internships**
- **T Levels**
- **Skills Bootcamp**

Want to get help with job applications, writing a CV & more?
Then the following organisations can help:

Special Education | DCTPN Devon & Cornwall Training Providers Network | National Careers Service | Careerpilot Your choices at 16 | Careerpilot Your choices at 18 | Amazing Apprenticeships | Get The Jump Skills For Life

Cornwall & the Isles of Scilly CAREERS HUB
careershubcornwall.co.uk

CORNWALL OPPORTUNITIES
www.cornwall-opportunities.co.uk

20 YEARS 2005 - 2025 DCTPN Devon & Cornwall TRAINING PROVIDER NETWORK

To find out more scan the QR or search
www.trainingprovider.com

Which way? Your Way!

How to use this directory

The **provider pages** show which provider or college in the county delivers each programme

What progression pathways they specialise in (colour-coded)

Their training locations in the county

Who the provider is and how to contact them



Please be aware that listing all the Apprenticeship opportunities or courses available is not possible in this directory, there are so many of them.
The titles used in the provider pages offer an idea of the sector areas supported, for example *Health and Science* includes all health related Apprenticeships including Health and Social Care, Nursing, Midwifery, Pharmacist, Clinical Assistant and many more. Please contact the provider or college for more information.

There are more than

600

Apprenticeships for you to choose from, as well as many A level routes, Vocational courses and Adult & Community Education courses.

Discover Your Future

Explore Apprenticeship Opportunities with the New Devon & Cornwall Apprenticeship Vacancies Map

Choosing your next steps after school or college can feel overwhelming, but it doesn't have to be.

To make things simpler, we have launched a brand new interactive online map to help young people across Devon and Cornwall explore the latest Apprenticeship vacancies in a clear, accessible and engaging way.

Whether you already have a career in mind or you're just starting to explore your options, this resource gives you everything you need to make confident, informed decisions about your future.

The map brings Apprenticeship opportunities to life by showing **real time vacancies** across the region.

Each vacancy pin opens detailed information about the role, including what the Apprenticeship involves, the **salary**, the **skills you'll develop**, and key information about the **employer**. You can see exactly where the job is based, what the workplace is like, and what progression routes might be available.

If something catches your eye, you can go straight to the employer's application page with just one click. You can also **apply for the vacancy** – super easy to use, so take a look!

Although designed with young people in mind, we think the map is going to prove incredibly valuable for **parents, carers, careers leaders, work coaches** and **teachers** too. Instead of searching through multiple websites or trying to make sense of scattered information, the map brings everything together in one place.

It helps those supporting young people to have more informed conversations about career choices, travel options, earning potential and long term goals.

For young people who prefer learning by doing, Apprenticeships offer a powerful alternative to full-time study.

They allow you to earn a wage, gain hands on experience and work towards a recognised qualification at the same time.

NEW INTERACTIVE VACANCIES MAP



The map makes it easier than ever to explore opportunities, compare roles and discover industries you may not have considered before — from engineering and construction to digital, health, business, hospitality and more.

Most importantly, our map gives you **control**. You can explore at your own pace, revisit roles that interest you, and build a clearer picture of what your future could look like.

Whether you're planning your next steps or simply curious about what's out there, the interactive Apprenticeship map is a brilliant starting point for shaping your career journey across Devon and Cornwall.

Give it a try, click here or scan the QR code to get started.



Provider by Location

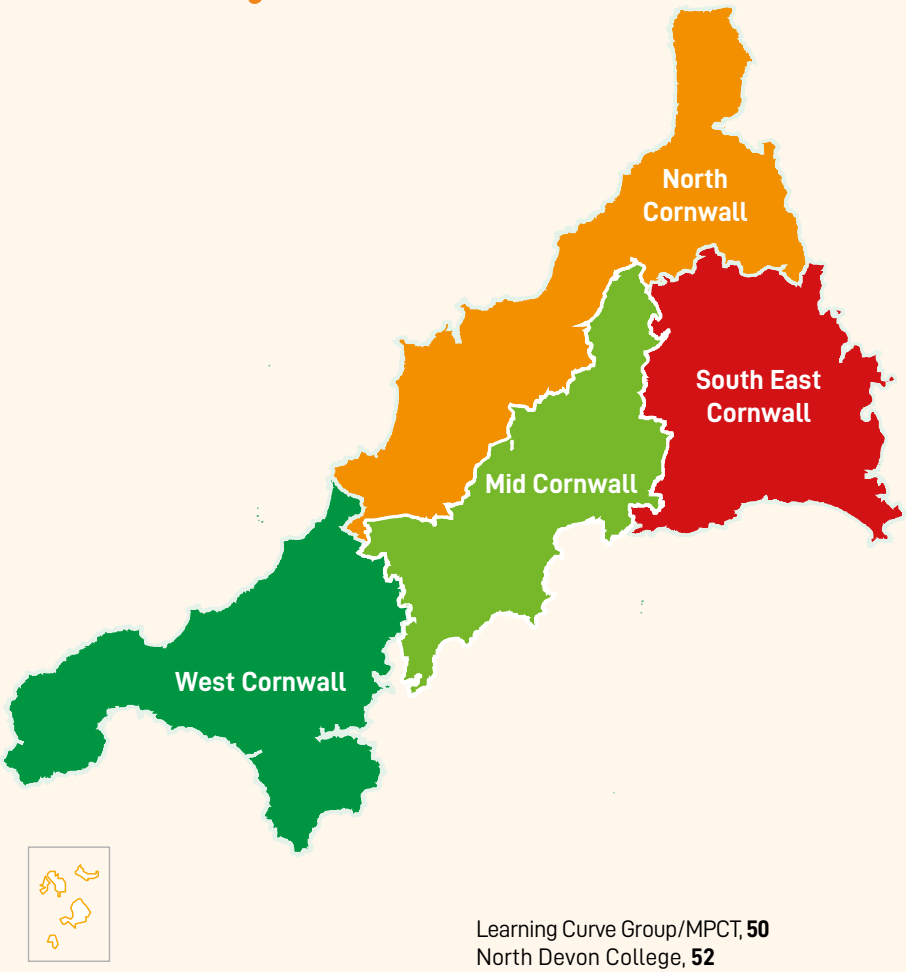

NORTH CORNWALL

Accountancy Learning, **28**
Achievement Training, **30**
Argyle Community Trust, **32**
Channicool Training Services Ltd, **34**
The Cornwall College Group**,** **38**
CTSW Skills Ltd, **40**
Exeter College, **42**
GHQ Training, **46**
Greenlight Training Ltd, **48**
Learning Curve Group/MPCT, **50**
North Devon College, **52**
On Course South West, **56**
Plymouth Marjon University, **58**
Searegs, **60**
Skills Group, **62**
South West Skills Academy, **64**
Step Into Learning, **66**
Swatpro, **68**
The Opportunity Provider. **70**
trans plant mastertrain, **72**
Truro and Penwith College, **74**
University of Exeter, **78**
University of Plymouth, **80**
Dynamo Training, **82**

WEST CORNWALL

Accountancy Learning, **28**
Achievement Training, **30**
Argyle Community Trust, **32**
Channicool Training Services Ltd, **34**
The Cornwall College Group**, 38**
CTSW Skills Ltd, **40**
Exeter College, **42**
The Focus Training Group, **44**
GHQ Training, **46**
Greenlight Training Ltd, **48**
Learning Curve Group/MPCT, **50**
North Devon College, **52**
On Course South West, **56**
Plymouth Marjon University, **58**
Searegs, **60**
Skills Group, **62**
South West Skills Academy, **64**
Step Into Learning, **66**
Swatpro, **68**
The Opportunity Provider. **70**
trans plant mastertrain, **72**
Truro and Penwith College, **74**
University of Exeter, **78**
University of Plymouth, **80**
Dynamo Training, **82**

MID CORNWALL

Accountancy Learning, **28**
Achievement Training, **30**
Argyle Community Trust, **32**
Channicool Training Services Ltd, **34**
The Cornwall College Group**, 38**
CTSW Skills Ltd, **40**
Exeter College, **42**
GHQ Training, **46**
Greenlight Training Ltd, **48**
Learning Curve Group/MPCT, **50**
On Course South West, **56**
Plymouth Marjon University, **58**
Searegs, **60**
Skills Group, **62**
South West Skills Academy, **64**
Step Into Learning, **66**
Swatpro, **68**
The Opportunity Provider. **70**
trans plant mastertrain, **72**
Truro and Penwith College, **74**
University of Exeter, **78**
University of Plymouth, **80**
Dynamo Training, **82**

SOUTH EAST CORNWALL

Accountancy Learning, **28**
Achievement Training, **30**
Argyle Community Trust, **32**
Channicool Training Services Ltd, **34**
City College Plymouth, **36**
The Cornwall College Group**, 38**
CTSW Skills Ltd, **40**
Exeter College, **42**
GHQ Training, **46**
Greenlight Training Ltd, **48**
Learning Curve Group/MPCT, **50**
Odils, **54**
On Course South West, **56**
Plymouth Marjon University, **58**
Searegs, **60**
Skills Group, **62**
South West Skills Academy, **64**
Step Into Learning, **66**
Swatpro, **68**
The Opportunity Provider. **70**
trans plant mastertrain, **72**
Truro and Penwith College, **74**
University of Exeter, **78**
University of Plymouth, **80**
Dynamo Training, **82**



BRIDGWATER, TAUNTON & STRODE

USC College Group, **78**

Accountancy Learning

Accountancy Learning offers AAT Apprenticeships at Levels 2-4 and Level 7 ACA Apprenticeships (ICAEW)

We deliver flexibile, high-quality training across England, supporting learners and employers with personalised tutor guidance, engaging online resources, and a dedicated Learner App. Our programmes are designed to fit around work and life, helping individuals start or progress their careers in accountancy with confidence.

Why learn with us

We're AAT specialists with years of experience supporting learners and employers nationwide.

Rated "Expected" by OFSTED with "Strong" for Curriculum & Teaching and Inclusion, Matrix accredited and multiple awards winners. We offer expert tutor support, flexible online study and high pass rates.

Our strong industry links ensure real-world relevance, while our dedicated Learner App helps students stay on track. We're passionate about helping learners succeed in accountancy careers.

What we specialise in

APPRENTICESHIPS

- **Legal, Finance & Accounting**

SKILLS BOOTCAMPS

ACCOUNTANCY LEARNING

What we specialise in

- [x] King's Trust
- [x] Foundation Apprenticeships
- [x] **Apprenticeships**
- [x] Supported Apprenticeships
- [x] Supported Internships
- [x] A Levels
- [x] T Levels
- [x] Foundation Courses / Entry to Work
- [x] **Skills Bootcamps**
- [x] Adult & Community Learning
- [x] Vocational & Technical Qualifications (VTQs)

How we deliver

- [x] **Online**
- [x] **Face to Face**
- [x] **Blended Offer**

Our training locations

North Cornwall, West Cornwall
South East Cornwall, Mid Cornwall

Contact details

Address Accountancy Learning ltd, Southernhay Lodge, Barnfield Crescent, Exeter, Devon, EX1 1QT

Telephone 01392 435349

Email apprenticeships@accountancylearning.ac.uk

Main contact Victoria Longstaff, Partnerships Development Manager

accountancylearning.co.uk

Scan me

School Engagement

- [x] Work with schools to promote career pathways to young people
- [ ] Offer experiences of the workplace to young people at school

- [ ] KS3 (11-14 yrs) [ ] KS4 (14-16 yrs) [ ] KS5 (16-18 yrs)

- [ ] Employer visits
- [ ] Employer talks
- [ ] Taster sessions
- [ ] Work experience
- [ ] Work-based projects
- [ ] Internships
- [ ] Supported placements for SEND young people

Contact: victoria@accountancylearning.ac.uk

Achievement Training Ltd

Achievement Training Ltd is a well established training provider based in the heart of Plymouth, offering a wide range of Courses, Apprenticeships and Online Qualifications.

Our programmes are designed to meet the evolving needs of our learners and the modern professional world, ensuring accessible, relevant and high quality training for all.

Why learn with us

ATL has been delivering high quality Apprenticeships across Devon and Cornwall since 2001, earning an excellent reputation among employers, welfare to work partners, employment services, local authorities, and schools.

We were awarded the highest learner satisfaction score in the Southwest in a government run survey, achieving an outstanding 96.8% satisfaction rate.

In our most recent Ofsted inspection in 2025, ATL was officially rated Good, reflecting our strong commitment to learner success, employer engagement and high quality training.

What we specialise in

FOUNDATION APPRENTICESHIPS

APPRENTICESHIPS

- **Agriculture, Environmental & Animal Care**
- **Business & Administration**
- **Care Services**
- **Digital**
- **Education & Childcare**
- **Hair & Beauty**

FOUNDATION COURSES / ENTRY TO WORK

ADULT & COMMUNITY LEARNING

VOCATIONAL & TECHNICAL QUALIFICATIONS (VTQs)

- **Business & Professional:** Accounting, Marketing, Administration, Legal Services
- **Creative & Service Industries:** Hairdressing, Beauty, Hospitality, Catering, Media.
- **Digital & IT:** Software Development, IT Systems, Cybersecurity, Digital Arts
- **Health, Care & Education:** Dental Nursing, Childcare, Mental Health, Social Care
- **Animal Care**
- **Cleaning & Facilities**
- **Employability**
- **Environmental Awareness**
- **Maths & English**
- **Retail & Customer Service**

School Engagement

- [x] Work with schools to promote career pathways to young people
- [ ] Offer experiences of the workplace to young people at school

- [ ] KS3 (11-14 yrs)
- [ ] KS4 (14-16 yrs)
- [x] KS5 (16-18 yrs)

- [x] Employer visits
- [x] Employer talks
- [ ] Taster sessions
- [ ] Work experience
- [ ] Work-based projects
- [ ] Internships
- [x] Supported placements for SEND young people

We work with:
Special Schools & Alternative Provision Academies

Contact: davidkellier@achievementtraining.com

achievement training ltd

What we specialise in

- [x] King's Trust
- [x] **Foundation Apprenticeships**
- [x] **Apprenticeships**
- [x] Supported Apprenticeships
- [x] Supported Internships
- [x] A Levels
- [x] T Levels
- [x] **Foundation Courses / Entry to Work**
- [x] Skills Bootcamps
- [x] **Adult & Community Learning**
- [x] **Vocational & Technical Qualifications (VTQs)**

How we deliver

- [x] **Online**
- [x] **Face to Face**
- [x] **Blended Offer**

Our training locations

North Cornwall, West Cornwall
South East Cornwall, Mid Cornwall

Contact details

Address 2 St Andrews Cross Roundabout, Plymouth, PL1 1DN

Telephone 01752 202264

Email davidkellier@achievementtraining.com

Main contact David Kellier, Business Development & Apprenticeships Manager

achievementtraining.com

Scan me

Argyle Community Trust

Argyle Community Trust is a 'Sport for Change' charity using the prestige of sport to engage, inspire and support people of all ages to achieve their potential. The Trust supports our community through a range of programme offers, which is inclusive of sports and education apprenticeship specialisms.

Argyle Community Trust is proud to offer Apprenticeships, Post-16 Education and Adult Employability courses. Our most recent Ofsted inspection graded us as a 'Good' provider, with some of the highest achievement rates across our locality.

Why learn with us

Argyle Community Trust are one of the highest performing apprenticeship training providers in the South West, with consistently high year on year achievement rates. Our core apprenticeship offer is inclusive of Teaching Assistant and Physical Education specialisms.

We focus our provision on an 'Active Learning' approach, meaning our sessions are interactive, innovative and inspirational - supporting you to become a confident and valued member of your apprenticeship organisation!

What we specialise in

APPRENTICESHIPS

- **Education & Childcare**
- **Health & Science**

FOUNDATION COURSES / ENTRY TO WORK

ADULT & COMMUNITY LEARNING

VOCATIONAL & TECHNICAL QUALIFICATIONS (VTQs)

- **Health, Care & Education:**
  Childcare, Mental Health, Social Care

ARGYLE COMMUNITY TRUST

What we specialise in

- [x] King's Trust
- [x] Foundation Apprenticeships
- [x] **Apprenticeships**
- [x] Supported Apprenticeships
- [x] Supported Internships
- [x] A Levels
- [x] T Levels
- [x] **Foundation Courses / Entry to Work**
- [x] Skills Bootcamps
- [x] **Adult & Community Learning**
- [x] **Vocational & Technical Qualifications (VTQs)**

How we deliver

- [ ] **Online**
- [ ] **Face to Face**
- [x] **Blended Offer**

Our training locations

North Cornwall, West Cornwall
South East Cornwall, Mid Cornwall

Contact details

Address Home Park
Plymouth PL2 3DQ

Telephone 01752 522202

Email thaila.morse@pafc.co.uk

Main contact Thaila Morse,
Partnerships & Compliance Lead

argylecommunitytrust.co.uk

Scan me

School Engagement

- [x] Work with schools to promote career pathways to young people
- [x] Offer experiences of the workplace to young people at school

- [ ] KS3 (11-14 yrs)
- [ ] KS4 (14-16 yrs)
- [x] KS5 (16-18 yrs)

- [x] Employer visits
- [x] Employer talks
- [ ] Taster sessions
- [x] Work experience
- [ ] Work-based projects
- [ ] Internships
- [ ] Supported placements for SEND young people

We work with:
Special Schools & Alternative Provision Academies

Contact: thaila.morse@pafc.co.uk

ChanniCool Training Services Ltd

We are a small Independent Training provider offering Refrigeration, Air - Conditioning and Heat Pump Apprenticeships.

We are based in Plymouth, although we have apprentices generally from the South West of England but have had a few apprentices that travel from as far as London. We also run the short courses such as F Gas and Hydro Carbon.

Why learn with us

We are the only refrigeration and air conditioning apprentice training centre in Devon and Cornwall with a reputation of having one of the highest achievement rates in England compared to the national standard.

Last year all apprentices that took their end point assessment passed at their first attempt compared to an estimated 40% pass rate nationally.

This has lead to numerous companies outside of our normal catchment area wishing to have their apprentices trained here. We are currently involved in assisting City and Guilds develop the new end point assessment practical criteria.

What we specialise in

APPRENTICESHIPS

- **Construction**
- **Refrigeration, Air Conditioning & Heat Pump**

VOCATIONAL & TECHNICAL QUALIFICATIONS (VTQs)

- **Construction & Built Environment**
- **Refrigeration, Air Conditioning & Heat Pump**

ChanniCool
training services

What we specialise in

- [x] King's Trust
- [x] Foundation Apprenticeships
- [x] **Apprenticeships**
- [x] Supported Apprenticeships
- [x] Supported Internships
- [x] A Levels
- [x] T Levels
- [x] Foundation Courses / Entry to Work
- [x] Skills Bootcamps
- [x] Adult & Community Learning
- [x] **Vocational & Technical Qualifications (VTQs)**

How we deliver

- [ ] **Online**
- [x] **Face to Face**
- [ ] **Blended Offer**

Our centre covers

North Cornwall, West Cornwall
South East Cornwall, Mid Cornwall

Contact details

Address Unit 2 Broadley Court, Roborough, Plymouth, Devon PL6 7SQ

Telephone 01752 696471

Email admin@channicool.co.uk

Main contact Susan Pitcher, Office Manager / Apprentice's Work based learner Administrator

www.channicool.co.uk

Scan me

City College Plymouth

King's Trust DELIVERY PARTNER

We've helped students get qualified since 1887 as a leading provider of vocational, professional and technical training in the South West.

We offer everything from Apprenticeships and degree-level courses to T Levels and online learning for adult students to work around their schedule.

Why learn with us

City College takes pride in the role it plays in Plymouth and the wider region. By providing access to relevant skills, outstanding training, state-of-the-art facilities and an excellent network of support services, we seek to have a positive impact on both your future and the wider region.

Our wide range of qualifications means that we're sure to have something for you. The impact you will have on your future employers starts with us, and that is why we work closely with the business community and organisations throughout the South West and beyond to ensure the skills we deliver are not just what industries need now but also what they need in the future.

We've been rated Gold in the Teaching Excellence Framework (TEF) for our higher education provision, we hold the prestigious Queen's Anniversary Prize and are rated 'Good' by Ofsted.

By choosing City College, you are choosing a college that places you at the centre of everything we do. Together we move lives and transform futures.

What we specialise in

APPRENTICESHIPS

- Business & Administration
- Care Services
- Catering & Hospitality
- Construction
- Engineering & Manufacturing
- Health & Science
- Marine
- Protective Services
- Sales, Marketing & Procurement
- Sport

T LEVELS

- Business & Administration
- Construction
- Creative & Design
- Education & Childcare
- Engineering & Manufacturing
- Health & Science
- Legal, Finance & Accounting

SKILLS BOOTCAMPS

ADULT & COMMUNITY LEARNING

VOCATIONAL & TECHNICAL QUALIFICATIONS (VTQs)

- **Business & Professional:**
  Accounting, Marketing, Administration, Legal Services
- **Construction & Built Environment:**
  Carpentry, Plumbing, Electrical Installation, Bricklaying
- **Digital & IT:**
  Software Development, IT Systems, Cybersecurity, Digital Arts
- **Engineering & Manufacturing:**
  Welding, Fabrication, Maintenance, Defence
- **Health, Care & Education:**
  Childcare, Mental Health, Social Care

School Engagement

- ✓ Work with schools to promote career pathways to young people
- ✓ Offer experiences of the workplace to young people at school

✓ KS3 (11-14 yrs) ✓ KS4 (14-16 yrs) ✓ KS5 (16-18 yrs)

- ✓ Employer visits
- ✓ Employer talks
- ✓ Taster sessions
- ✓ Work experience
- ✓ Work-based projects
- ☐ Internships
- ☐ Supported placements for SEND young people

We work with:
Special Schools & Alternative Provision Academies

Contact: youthliaison@cityplym.ac.uk

city college plymouth

What we specialise in

- ✓ **King's Trust**
- ✗ Foundation Apprenticeships
- ✓ **Apprenticeships**
- ✗ Supported Apprenticeships
- ✗ Supported Internships
- ✗ A Levels
- ✓ **T Levels**
- ✗ Foundation Courses / Entry to Work
- ✓ **Skills Bootcamps**
- ✓ **Adult & Community Learning**
- ✓ **Vocational & Technical Qualifications (VTQs)**

How we deliver

- ✓ **Online**
- ✓ **Face to Face**
- ✓ **Blended Offer**

Our training locations

South East Cornwall

Contact details

Address City College Plymouth, Kings Road, Devonport, Plymouth, Devon, PL1 5QG

Telephone 01752 305300

Email info@cityplym.ac.uk

Main contact Reception & Customer Services

www.cityplym.ac.uk

Scan me

Cornwall College Group

The Cornwall College Group is an Outstanding provider and one of the South West's top-performing colleges, delivering the widest range of apprenticeships and T Levels across Devon and Cornwall, from Level 2 to 6.

Through our 1000 Futures campaign, we're creating life-changing opportunities with exceptional employer partnerships across every sector. Our industry-led training equips learners with the skills, confidence and ambition to succeed, progress and shape their future careers.

Why learn with us

Choose The Cornwall College Group for Outstanding training shaped by industry.

We work in close partnership with leading employers to deliver career-focused apprenticeships and T Levels that meet real workforce needs.

With specialist facilities, expert staff and a strong track record of success, we support every learner to thrive. Our high-quality provision, recognised by Ofsted, ensures you gain the skills, experience and confidence to progress and achieve your career ambitions.

What we specialise in

FOUNDATION APPRENTICESHIPS

APPRENTICESHIPS

- Agriculture, Environmental & Animal Care
- Business & Administration
- Care Services
- Construction
- Digital
- Education & Childcare
- Engineering & Manufacturing
- Hair & Beauty
- Health & Scien
- Transport & Logistics ce

SUPPORTED INTERNSHIPS

T LEVELS

- Agriculture, Environment & Animal Care
- Construction
- Digital
- Education & Childcare
- Health & Science

FOUNDATION COURSES / ENTRY TO WORK

SKILLS BOOTCAMPS

ADULT & COMMUNITY LEARNING

VOCATIONAL & TECHNICAL QUALIFICATIONS (VTQs)

- **Business & Professional:**
  Accounting, Marketing, Administration, Legal Services
- **Construction & Built Environment:**
  Carpentry, Plumbing, Electrical Installation, Bricklaying
- **Creative & Service Industries:**
  Hairdressing, Beauty, Hospitality, Catering, Media.
- **Digital & IT:**
  Software Development, IT Systems, Cybersecurity, Digital Arts
- **Engineering & Manufacturing:**
  Welding, Aeronautical, Fabrication, Maintenance, Defence
- **Health, Care & Education:**
  Dental Nursing, Childcare, Mental Health, Social Care

School Engagement

- [x] Work with schools to promote career pathways to young people
- [x] Offer experiences of the workplace to young people at school

- [ ] KS3 (11-14 yrs)
- [ ] KS4 (14-16 yrs)
- [x] KS5 (16-18 yrs)

- [x] Employer visits
- [x] Employer talks
- [x] Taster sessions
- [x] Work experience
- [ ] Work-based projects
- [ ] Internships
- [x] Supported placements for SEND young people

We work with:
Special Schools & Alternative Provision Academies

Contact: naomi.rushton@cornwall.ac.uk

THE CORNWALL COLLEGE GROUP

BICTON COLLEGE · DUCHY COLLEGE · CORNWALL COLLEGE · FALMOUTH MARINE SCHOOL

What we specialise in

- [x] King's Trust
- [x] Foundation Apprenticeships
- [x] Apprenticeships
- [x] Supported Apprenticeships
- [x] Supported Internships
- [x] A Levels
- [x] T Levels
- [x] Foundation Courses / Entry to Work
- [x] Skills Bootcamps
- [x] Adult & Community Learning
- [x] Vocational & Technical Qualifications (VTQs)

How we deliver

- [x] Online
- [x] Face to Face
- [x] Blended Offer

Our training locations

North Cornwall, West Cornwall
South East Cornwall, Mid Cornwall

Contact details

Address Cornwall College, Tregonissey Rd, St Austell, Cornwall PL25 4DJ

Telephone 0330 123 4785

Email apprenticeships@cornwall.ac.uk

Main contact Chelsea Cooke, Apprenticeship Recruitment Lead

www.cornwall.ac.uk/apprenticeships

Scan me

CTSW Skills Ltd

CTSW Skills is dedicated to delivering inclusive, high-quality training that equips every learner—regardless of age, background, or starting point—with the practical skills, industry insight, and real-world experience needed to succeed. With a strong focus on vocational and creative pathways, our programmes are designed to bridge the gap between education and employment, ensuring learners are prepared for the demands of modern industries.

We believe that opportunity should be accessible to all. That's why we create a supportive, engaging environment where individuals—including pre-16 learners—can build confidence, explore their interests, and develop meaningful, transferable skills. Through hands-on learning, industry-relevant projects, and strong employer connections, learners gain valuable experience that supports progression into further education, apprenticeships, or employment.

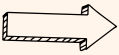

Why learn with us

At the heart of CTSW Skills is a commitment to personal growth and employability. We nurture not only technical ability but also the confidence, resilience, and professionalism needed to thrive in the workplace. By tailoring our approach to each learner and maintaining close links with industry, we ensure our training remains relevant, inspiring, and impactful—helping every individual move forward with clarity and purpose.

What we specialise in

FOUNDATION APPRENTICESHIPS

APPRENTICESHIPS

- **Construction (Multiple Trades)**
- **Education & Early Years**
- **Hair & Beauty**

SUPPORTED APPRENTICESHIPS

- **Construction (Multiple Trades)**
- **Hair & Beauty**

FOUNDATION COURSES / ENTRY TO WORK

ADULT & COMMUNITY LEARNING

VOCATIONAL & TECHNICAL QUALIFICATIONS (VTQs)

- **Construction & Built Environment:**
  Carpentry, Plumbing, Electrical Installation, Bricklaying
- **Creative & Service Industries:**
  Hairdressing, Beauty, Hospitality, Catering
- **Education & Training**
- **Health, Care & Education:**
  Childcare, Mental Health, Social Care

School Engagement

- ✓ Work with schools to promote career pathways to young people
- ✓ Offer experiences of the workplace to young people at school

✓ KS3 (11-14 yrs) ✓ KS4 (14-16 yrs) ✓ KS5 (16-18 yrs)

- ✓ Employer visits
- ✓ Employer talks
- ✓ Taster sessions
- ✓ Work experience
- ✓ Work-based projects
- ✓ Internships
- ✓ Supported placements for SEND young people

We work with:
Special Schools & Alternative Provision Academies

Contact: becky@ctswskillsltd.co.uk

CTSW SKILLS LTD

What we specialise in

- ✗ King's Trust
- ✓ **Foundation Apprenticeships**
- ✓ **Apprenticeships**
- ✓ **Supported Apprenticeships**
- ✗ Supported Internships
- ✗ A Levels
- ✗ T Levels
- ✓ **Foundation Courses / Entry to Work**
- ✗ Skills Bootcamps
- ✓ **Adult & Community Learning**
- ✓ **Vocational & Technical Qualifications (VTQs)**

How we deliver

- ✓ **Online**
- ✓ **Face to Face**
- ✓ **Blended Offer**

Our training locations

North Cornwall, West Cornwall
South East Cornwall, Mid Cornwall

Contact details

Address CTSW Skills Ltd
27 Burrington Way, Plymouth PL53LR

Telephone 01752 782046

Email emma@ctswskillsltd.co.uk

Main contact Emma Wilton,
Business Development Manager

www.ctswskillsltd.co.uk

Scan me

Exeter College

Exeter College, part of the Exeter and North Devon Colleges Group, offers high-quality training across a wide range of sectors. We work with leading local and national employers to provide hands-on experience, expert teaching, and real career progression.

Based in Exeter and supporting learners across the South West, we help individuals gain the skills, qualifications, and confidence to thrive in the workplace. We take pride in our role as one of the leading educational institutes in England.

Why learn with us

Exeter College is rated Ofsted 'Outstanding' and is also recognised as an 'Expert Provider' by the Department of Education, with strong links to over 950 employers and offering over 90+ different apprenticeship programmes.

Our apprentices benefit from expert tutors, industry-standard facilities, and tailored support. We specialise in areas like Digital, Engineering, Construction, Business and more, offering real-world experience and progression opportunities. Learning with us means gaining the skills, confidence, and qualifications to succeed.

What we specialise in

FOUNDATION APPRENTICESHIPS

APPRENTICESHIPS

- Aerospace
- Automotive
- Business & Administration
- Care Services
- Catering & Hospitality
- Construction
- Creative & Design
- Digital
- Education & Childcare
- Engineering & Manufacturing
- Hair & Beauty
- Health & Science
- Legal, Finance & Accounting
- Sales, Marketing & Procurement
- Transport & Logistics

SUPPORTED APPRENTICESHIPS

SUPPORTED INTERNSHIPS

A-LEVELS

T LEVELS

- Automotive
- Business & Administration
- Construction
- Creative & Design
- Digital
- Education & Childcare
- Engineering & Manufacturing
- Health & Science
- Legal, Finance & Accounting
- Sales, Marketing & Procurement

FOUNDATION COURSES / ENTRY TO WORK

SKILLS BOOTCAMPS

ADULT & COMMUNITY LEARNING

VOCATIONAL & TECHNICAL QUALIFICATIONS (VTQs)

- **Business & Professional:** Accounting, Marketing, Administration, Legal Services
- **Construction & Built Environment:** Carpentry, Plumbing, Electrical Installation, Bricklaying
- **Creative & Service Industries:** Hairdressing, Beauty, Hospitality, Catering, Media.
- **Digital & IT:** Software Development, IT Systems, Cybersecurity, Digital Arts
- **Engineering & Manufacturing:** Welding, Aeronautical, Fabrication, Maintenance, Defence
- **Health, Care & Education:** Dental Nursing, Childcare, Mental Health, Social Care

School Engagement

- ✓ Work with schools to promote career pathways to young people
- ✓ Offer experiences of the workplace to young people at school

✓ KS3 (11-14 yrs) ✓ KS4 (14-16 yrs) ✓ KS5 (16-18 yrs)

- ✓ Employer visits
- ✓ Employer talks
- ✓ Taster sessions
- ✓ Work experience
- ☐ Work-based projects
- ☐ Internships
- ☐ Supported placements for SEND young people

We work with:
Special Schools & Alternative Provision Academies

Contact: collegeadviceteam@exe-coll.ac.uk

exeter college

What we specialise in

- ✗ King's Trust
- ✓ Foundation Apprenticeships
- ✓ Apprenticeships
- ✓ Supported Apprenticeships
- ✓ Supported Internships
- ✓ A Levels
- ✓ T Levels
- ✓ Foundation Courses / Entry to Work
- ✓ Skills Bootcamps
- ✓ Adult & Community Learning
- ✓ Vocational & Technical Qualifications (VTQs)

How we deliver

- ✓ Online
- ✓ Face to Face
- ✓ Blended Offer

Our training locations

North Cornwall, West Cornwall
South East Cornwall, Mid Cornwall

Contact details

Address Exeter College, Hele Rd, Exeter EX4 4JS

Telephone 01392 400500

Email info@exe-coll.ac.uk

Main contact Exeter College Advice Team

exe-coll.ac.uk

Scan me

Focus Training

Focus Training specialises in apprenticeships across Cornwall and the South West in four key sectors: Business, Healthcare, Childcare, and Trades - including Electrical, Plumbing & Gas, and Fire & Security.

Our training centres in Redruth and Plymouth are welcoming and well-equipped, offering every student industry-expert teaching, plus the kind of individual mentoring and practical support that has given thousands of Focus apprentices the confidence and qualifications needed to proudly build successful, long-term careers in their chosen field.

Why learn with us

A Focus Training apprenticeship puts you ahead of the pack. You'll learn from industry experts in small classes, ensuring you get the personal attention you deserve. We hand-pick employer partners to provide high-quality placements with real career progression. Our dedication to quality means our achievement rates are among the highest in the region - many of our programmes even hit a 100% success rate.

Ready to learn from the best? Come and join a professional community dedicated to your success.

What we specialise in

APPRENTICESHIPS

- **Business & Administration**
- **Care Services**
- **Construction**
- **Education & Childcare**
- **Legal, Finance & Accounting**
- **Sales, Marketing & Procurement**

FOUNDATION COURSES / ENTRY TO WORK

SKILLS BOOTCAMPS

VOCATIONAL & TECHNICAL QUALIFICATIONS (VTQs)

- **Construction & Built Environment:**
  Carpentry, Plumbing, Electrical Installation, Bricklaying
- **Health, Care & Education:**
  Dental Nursing, Childcare, Mental Health, Social Care

focus training

What we specialise in

- [x] King's Trust
- [x] Foundation Apprenticeships
- [x] **Apprenticeships**
- [x] Supported Apprenticeships
- [x] Supported Internships
- [x] A Levels
- [x] T Levels
- [x] **Foundation Courses / Entry to Work**
- [x] **Skills Bootcamps**
- [x] Adult & Community Learning
- [x] **Vocational & Technical Qualifications (VTQs)**

How we deliver

- [x] **Online**
- [x] **Face to Face**
- [x] **Blended Offer**

Our training locations

West Cornwall

Contact details

Address Unit 6, The Wilson Building, Wilson Way, Pool, Redruth TR15 3RU

Telephone 01209 311001

Email hello@tftg.org

Main contact Kayleigh Marshall

www.thefocustraininggroup.com

Scan me

School Engagement

- [x] Work with schools to promote career pathways to young people
- [ ] Offer experiences of the workplace to young people at school

- [ ] KS3 (11-14 yrs)
- [ ] KS4 (14-16 yrs)
- [ ] KS5 (16-18 yrs)

- [ ] Employer visits
- [ ] Employer talks
- [ ] Taster sessions
- [ ] Work experience
- [ ] Work-based projects
- [ ] Internships
- [ ] Supported placements for SEND young people

Contact: hello@tftg.org

GHQ Training

Based in Plymouth, Torbay, and St Austell, GHQ Training is a leading South West provider rated Ofsted Good. With extensive well equipped centres, we deliver qualifications in Hair, Beauty, Nails, Make Up, Childcare, and Playwork, plus L3/L5 STLS Apprenticeships. Our curriculum includes Management (Team Leader L2/3), CAVA, AET, and CET awards.

We provide EOTAS SEND provision and bespoke employer packages. Adult Learner Loans and childcare bursaries are available to support studies. We offer tailored flexible blended learning across all courses.

Why learn with us

Rated Ofsted Good, GHQ Training delivers positive outcomes via industry-expert staff. We are Matrix and Cyber Security accredited and partner with councils across Cornwall, Devon, Torbay, and Plymouth to provide Alternative Provision.

Our small-group environment supports learners lacking confidence in traditional settings.

Specialising in Hair, Barbering, Beauty, Playwork, and STLS Apprenticeships (Levels 3–5), we help students transition into self-employment or new careers.

We also collaborate with JCP and SMEs to bridge local skills gaps.

What we specialise in

APPRENTICESHIPS

- Business & Administration
- Hair & Beauty
- STLS & Childcare

SUPPORTED INTERNSHIPS

FOUNDATION COURSES / ENTRY TO WORK

SKILLS BOOTCAMPS

ADULT & COMMUNITY LEARNING

What we specialise in

- [x] King's Trust
- [x] Foundation Apprenticeships
- [x] **Apprenticeships**
- [x] Supported Apprenticeships
- [x] **Supported Internships**
- [x] A Levels
- [x] T Levels
- [x] **Foundation Courses / Entry to Work**
- [x] **Skills Bootcamps**
- [x] **Adult & Community Learning**
- [x] Vocational & Technical Qualifications (VTQs)

How we deliver

- [x] **Online**
- [x] **Face to Face**
- [x] **Blended Offer**

Our training locations

North Cornwall, West Cornwall
South East Cornwall, Mid Cornwall

School Engagement

- [x] Work with schools to promote career pathways to young people
- [x] Offer experiences of the workplace to young people at school

- [ ] KS3 (11-14 yrs) [x] KS4 (14-16 yrs) [x] KS5 (16-18 yrs)

- [ ] Employer visits
- [x] Employer talks
- [x] Taster sessions
- [x] Work experience
- [ ] Work-based projects
- [x] Internships
- [x] Supported placements for SEND young people

We work with:
Special Schools & Alternative Provision Academies

Contact: michelle.baker@ghqtraining.co.uk

Contact details

Address GHQ Training, 2 Elizabeth Court Whimple St, Plymouth PL1 2DH

Telephone 01752 218086

Email vicki.stacey@ghqtraining.co.uk

Main contact Vicki Stacey, Centre Office Manager

www.ghqtraining.co.uk

Scan me

Greenlight Training Ltd

King's Trust DELIVERY PARTNER

Greenlight Training Ltd delivers construction apprenticeships, business administration apprenticeships and Supported Internships across the South West.

We support young people and employers by developing practical, job-ready skills alongside recognised qualifications. Our programmes combine classroom learning with real workplace experience, creating clear progression routes into long-term careers across both trade and office-based roles.

We deliver construction apprenticeships across key trades including groundworks, carpentry, interior systems, plastering, bricklaying, slate and tiling, flat roofing, sheet cladding, and property maintenance. Alongside this, our Business Administration Level 3 Apprenticeship helps employers build capable, work-ready staff across a wide range of sectors.

We also provide SEND provision through Supported Internships, helping young people with additional needs gain meaningful workplace experience, build employability skills, and progress towards sustainable employment.

Why learn with us

We work closely with employers across construction and business administration to ensure training reflects real workplace needs. Learners gain practical skills, industry insight and strong support from experienced tutors.

With clear progression routes and direct links to employment, we help apprentices build confidence and start meaningful careers in both site and office environments.

What we specialise in

FOUNDATION APPRENTICESHIPS

APPRENTICESHIPS

- **Business & Administration**
- **Construction**

SUPPORTED APPRENTICESHIPS

SUPPORTED INTERNSHIPS

FOUNDATION COURSES / ENTRY TO WORK

Greenlight

What we specialise in

- [x] King's Trust
- [x] Foundation Apprenticeships
- [x] Apprenticeships
- [x] Supported Apprenticeships
- [x] Supported Internships
- [ ] A Levels
- [ ] T Levels
- [x] Foundation Courses / Entry to Work
- [ ] Skills Bootcamps
- [ ] Adult & Community Learning
- [ ] Vocational & Technical Qualifications (VTQs)

How we deliver

- [x] Online
- [x] Face to Face
- [x] Blended Offer

Our training locations

North Cornwall, West Cornwall
South East Cornwall, Mid Cornwall

Contact details

Address Greenlight Safety & Training, Huxley Close, Plymouth PL7 4JN

Telephone 01752 604713

Email learning@greenlightsc.co.uk

Main contact Tracy Graham, Apprenticeship Administrator

greenlightsc.co.uk

Scan me

School Engagement

- [x] Work with schools to promote career pathways to young people
- [x] Offer experiences of the workplace to young people at school

- [ ] KS3 (11-14 yrs)
- [x] KS4 (14-16 yrs)
- [x] KS5 (16-18 yrs)

- [x] Employer visits
- [x] Employer talks
- [x] Taster sessions
- [x] Work experience
- [ ] Work-based projects
- [x] Internships
- [x] Supported placements for SEND young people

Contact: events@greenlights.co.uk

Learning Curve Group

Learning Curve Group is a leading training and education provider, offering flexible online learning and classroom based courses through our specialist skills academies.

Our wide range of programmes include:

- Online adult learning courses in over 60 subjects
- Uniformed services training through MPCT academies
- Construction training at PGL Training in Exeter
- Apprenticeships delivered directly in the workplace

Why learn with us

Whether you're looking to start a new career or upskill in your current role, we're here to help you succeed and have proudly supported more than 1.8million people achieve qualifications so far.

PGL Training, part of Learning Curve Group, is proudly based in Exeter and provides services across the South West. We deliver apprenticeships, commercial and government funded courses in key trades.

What we specialise in

APPRENTICESHIPS

- **Business & Administration**
- **Care Services**
- **Construction**
- **Digital**
- **Electrical**
- **Housing & Property**
- **Plumbing**
- **Transport & Logistics**

FOUNDATION COURSES / ENTRY TO WORK

SKILLS BOOTCAMPS

ADULT & COMMUNITY LEARNING

VOCATIONAL & TECHNICAL QUALIFICATIONS (VTQs)

- **Construction & Built Environment:**
  Carpentry, Plumbing,
  Electrical Installation, Bricklaying
- **Military**

School Engagement

- [x] Work with schools to promote career pathways to young people
- [x] Offer experiences of the workplace to young people at school

- [ ] KS3 (11-14 yrs)
- [x] KS4 (14-16 yrs)
- [x] KS5 (16-18 yrs)

- [ ] Employer visits
- [ ] Employer talks
- [x] Taster sessions
- [x] Work experience
- [ ] Work-based projects
- [ ] Internships
- [ ] Supported placements for SEND young people

Contact: alberto.pitocco@learningcurvegroup.co.uk

LEARNING CURVE GROUP

PGL LEARNING CURVE GROUP

MPCT

What we specialise in

- [x] King's Trust
- [x] Foundation Apprenticeships
- [x] **Apprenticeships**
- [x] Supported Apprenticeships
- [x] Supported Internships
- [x] A Levels
- [x] T Levels
- [x] **Foundation Courses / Entry to Work**
- [x] **Skills Bootcamps**
- [x] **Adult & Community Learning**
- [x] **Vocational & Technical Qualifications (VTQs)**

How we deliver

- [x] **Online**
- [x] **Face to Face**
- [x] **Blended Offer**

Our training locations

North Cornwall, West Cornwall
South East Cornwall, Mid Cornwall

Contact details

Address PGL Training, CLYST Works, CLYST Road, Exeter, EX3 0DB

Telephone 01392 437373

Email alberto.pitocco@learningcurvegroup.co.uk

Main contact Alberto Pitocco, Business Development Officer

www.learningcurvegroup.co.uk

Scan me

North Devon College

At North Devon College, we are proud to offer a high-quality, career-focused learning experience that supports every student to reach their full potential.

Whether you're looking to progress into employment, further training, or university, we provide the skills, knowledge, and confidence to help you succeed.

Why learn with us

We work closely with a wide range of employers across sectors such as health, construction, digital, engineering, and creative industries. These partnerships ensure our courses are shaped by industry needs and offer valuable real-world insight. Many of our students benefit from guest speakers, live projects, site visits, and high-quality work placements that bring learning to life.

Our curriculum includes full-time courses, T Levels, apprenticeships, and adult learning programmes, all designed to provide clear pathways into work or further study.

What we specialise in

FOUNDATION APPRENTICESHIPS

APPRENTICESHIPS

- Business & Administration
- Care Services
- Catering & Hospitality
- Construction
- Creative & Design
- Digital
- Education & Childcare
- Engineering & Manufacturing
- Hair & Beauty
- Health & Science
- Legal, Finance & Accounting
- Protective Services
- Sales, Marketing & Procurement
- Transport & Logistics

SUPPORTED INTERNSHIPS

A-LEVELS

T LEVELS

- Agriculture, Environment & Animal Care
- Business & Administration
- Construction
- Creative & Design
- Digital
- Education & Childcare
- Engineering & Manufacturing
- Health & Science
- Legal, Finance & Accounting
- Sales, Marketing & Procurement

FOUNDATION COURSES / ENTRY TO WORK

SKILLS BOOTCAMPS

ADULT & COMMUNITY LEARNING

VOCATIONAL & TECHNICAL QUALIFICATIONS (VTQs)

- **Business & Professional:** Accounting, Marketing, Administration, Legal Services
- **Construction & Built Environment:** Carpentry, Plumbing, Electrical Installation, Bricklaying
- **Creative & Service Industries:** Hairdressing, Beauty, Hospitality, Catering, Media.
- **Digital & IT:** Software Development, IT Systems, Cybersecurity, Digital Arts
- **Engineering & Manufacturing:** Welding, Aeronautical, Fabrication, Maintenance, Defence
- **Health, Care & Education:** Dental Nursing, Childcare, Mental Health, Social Care

School Engagement

- [x] Work with schools to promote career pathways to young people
- [x] Offer experiences of the workplace to young people at school

- [ ] KS3 (11-14 yrs)
- [x] KS4 (14-16 yrs)
- [x] KS5 (16-18 yrs)

- [x] Employer visits
- [x] Employer talks
- [x] Taster sessions
- [x] Work experience
- [x] Work-based projects
- [ ] Internships
- [x] Supported placements for SEND young people

We work with:
Special Schools & Alternative Provision Academies

Contact: schoolliaison@petroc.ac.uk

north devon college

What we specialise in

- [x] King's Trust
- [x] Foundation Apprenticeships
- [x] Apprenticeships
- [x] Supported Apprenticeships
- [x] Supported Internships
- [x] A Levels
- [x] T Levels
- [x] Foundation Courses / Entry to Work
- [x] Skills Bootcamps
- [x] Adult & Community Learning
- [x] Vocational & Technical Qualifications (VTQs)

How we deliver

- [x] Online
- [x] Face to Face
- [x] Blended Offer

Our training locations

North Cornwall, West Cornwall

Contact details

Address Old Sticklepath Hill, Barnstaple, EX31 2BQ

Telephone 01271 852422

Email guidancecentra@petroc.ac.uk

Main contact Advice & Admissions

www.petroc.ac.uk

Scan me

Odils Learning Foundation

Odils Learning Foundation is a trusted Devon based charity of 25 years delivering accessible education and training programmes in Plymouth and online.

We offer vocational courses including accredited teacher training, IELTS preparation and testing, digital skills, employability and English courses. Learning is delivered face to face and online, supporting adults and communities to gain recognised qualifications and progress into work or further study.

Why learn with us

Established training provider with 25 years' experience delivering English language and vocational training, offering English, IELTS, teacher training, employability and accredited qualifications linked to employment and progression. Expert tutors, flexible delivery and strong community and employer links. Courses are quality assured and nationally recognised through accreditation by the British Council, Matrix Standard, Trinity College London, Ascentis, NOCN.

Additionally, we are a partner of Plymouth Marjon University for specialist English language provision and subject to Ofsted through our partnership with Plymouth Consortium for Adult Education.

What we specialise in

ADULT & COMMUNITY LEARNING

VOCATIONAL & TECHNICAL QUALIFICATIONS (VTQs)

- **English for Speakers of Other Language (ESOL),**
- **Functional Skills English**
- **Integration & Employment**
- **Specialist English**

odils LearningFoundation

What we specialise in

- [x] King's Trust
- [x] Foundation Apprenticeships
- [x] Apprenticeships
- [x] Supported Apprenticeships
- [x] Supported Internships
- [x] A Levels
- [x] T Levels
- [x] Foundation Courses / Entry to Work
- [x] Skills Bootcamps
- [x] **Adult & Community Learning**
- [x] **Vocational & Technical Qualifications (VTQs)**

How we deliver

- [ ] **Online**
- [ ] **Face to Face**
- [x] **Blended Offer**

Our training locations

South East Cornwall

Contact details

Address 1-5 Manor Street, Plymouth PL1 1TL

Telephone 01752 258770

Email sforen@odils.com

Main contact Stuart Foren, Business Development Manager

www.odils.com

Scan me

On Course South West

Recognised by Ofsted as a high-quality education provider, On Course South West prides itself on delivering excellent training and qualifications in small, friendly classes to over 2,500 learners each year.

As Plymouth's leading adult education provider, we value excellence, inclusivity and community impact. We offer flexible courses across a wide range of subjects, from accountancy and science to maths, English and digital skills, alongside bootcamps, apprenticeships, internships and vocational programmes. While our partner, Discovery College, delivers T-Levels. Representing both OCSW and Plymouth City Council, we prioritise accessible, professional learning in a supportive environment.

Why learn with us

- Recognised by Ofsted as a high-quality education provider.
- Matrix accredited
- Free courses are available.
- We offer flexible learning options
- Learn in small, friendly classes.
- 98% of our learners would recommend us to friends and family.

What we specialise in

APPRENTICESHIPS

- **Business & Administration**
- **Care Services**
- **Creative & Design**
- **Digital**
- **Engineering & Manufacturing**
- **Health & Science**
- **Legal, Finance & Accounting**
- **Sales, Marketing & Procurement**

SUPPORTED APPRENTICESHIPS

SUPPORTED INTERNSHIPS

T LEVELS

- **Education & Childcare**

FOUNDATION COURSES / ENTRY TO WORK

SKILLS BOOTCAMPS

ADULT & COMMUNITY LEARNING

VOCATIONAL & TECHNICAL QUALIFICATIONS (VTQs)

- **Business & Professional:** Accounting, Marketing, Administration, Legal Services
- **Creative & Service Industries:** Hairdressing, Beauty, Hospitality, Catering, Media.
- **Digital & IT:** Software Development, IT Systems, Cybersecurity, Digital Arts
- **Health, Care & Education:** Dental Nursing, Childcare, Mental Health, Social Care

School Engagement

- [x] Work with schools to promote career pathways to young people
- [x] Offer experiences of the workplace to young people at school

- [ ] KS3 (11-14 yrs)
- [x] KS4 (14-16 yrs)
- [x] KS5 (16-18 yrs)

- [x] Employer visits
- [x] Employer talks
- [x] Taster sessions
- [x] Work experience
- [x] Work-based projects
- [x] Internships
- [x] Supported placements for SEND young people

We work with:
Special Schools & Alternative Provision Academies

Contact: info@oncoursesouthwest.co.uk

on course SOUTH WEST

What we specialise in

- [x] King's Trust
- [x] Foundation Apprenticeships
- [x] **Apprenticeships**
- [x] **Supported Apprenticeships**
- [x] **Supported Internships**
- [x] A Levels
- [x] **T Levels**
- [x] **Foundation Courses / Entry to Work**
- [x] **Skills Bootcamps**
- [x] **Adult & Community Learning**
- [x] **Vocational & Technical Qualifications (VTQs)**

How we deliver

- [x] **Online**
- [x] **Face to Face**
- [x] **Blended Offer**

Our training locations

North Cornwall, West Cornwall
South East Cornwall, Mid Cornwall

Contact details

Address On Course South West, 1st Floor, Cobourg House, Mayflower Street, Plymouth PL1 1QX

Telephone 01752 660713

Email info@oncoursesouthwest.co.uk

Main contact Tim Scott-Lloyd, Apprenticeship Manager

www.oncoursesouthwest.co.uk

Scan me

Plymouth Marjon University

Plymouth Marjon University sits on a green and spacious campus, with world-class facilities in a spectacular part of the world. But the thing that most makes us stand out is our students. They are the inspiration and motivation for all we do.

All our programmes involve work placements of some sort, and all students are trained in critical graduate-level skills such as presenting with impact, applying for jobs, managing interviews and influencing others. We work very closely with key employers on all programmes, linking our students to a network of contacts to help them in their future careers.

Why learn with us

Our results speak for themselves: we achieved Gold in the 2023 Teaching Excellence Framework. We are no. 3 in England for Student Satisfaction in the Times & Sunday Times Good University Guide 2025. We are a top 4 university in England for Career Prospects in WhatUni Student Choice Awards 2024.

We put our students first, always.

What we specialise in

APPRENTICESHIPS

- **Education & Childcare**
- **Health & Science**

PLYMOUTH MARJON UNIVERSITY

What we specialise in

- [x] King's Trust
- [x] Foundation Apprenticeships
- [x] **Apprenticeships**
- [x] Supported Apprenticeships
- [x] Supported Internships
- [x] A Levels
- [x] T Levels
- [x] Foundation Courses / Entry to Work
- [x] Skills Bootcamps
- [x] Adult & Community Learning
- [x] Vocational & Technical Qualifications (VTQs)

How we deliver

- [ ] **Online**
- [ ] **Face to Face**
- [x] **Blended Offer**

Our training locations

North Cornwall, West Cornwall
South East Cornwall, Mid Cornwall

Contact details

Address Derriford Road, Plymouth PL6 8BH

Telephone 01752 636700

Email apprenticeships@marjon.ac.uk

Main contact Jane Wickett, Apprenticeship Manager

www.marjon.ac.uk

Scan me

School Engagement

- [x] Work with schools to promote career pathways to young people
- [x] Offer experiences of the workplace to young people at school

- [x] KS3 (11-14 yrs) [x] KS4 (14-16 yrs) [x] KS5 (16-18 yrs)

- [x] Employer visits
- [x] Employer talks
- [x] Taster sessions
- [x] Work experience
- [x] Work-based projects
- [ ] Internships
- [x] Supported placements for SEND young people

We work with:
Special Schools & Alternative Provision Academies

Contact: cbrown@marjon.ac.uk

Searegs

SeaRegs Training is a leading specialist in maritime education, delivering apprenticeships and qualifications tailored to the needs of the marine industry.

We work closely with employers to develop skilled professionals across sectors such as ports, shipping and marine operations. Our training blends expert knowledge with real-world application, helping learners build rewarding careers while supporting the future of the UK's maritime workforce.

Why learn with us

At SeaRegs, maritime is at the heart of everything we do. As an Ofsted Outstanding provider, we are recognised for delivering high-quality training and strong learner outcomes.

Our apprentices benefit from industry-led teaching, employer partnerships and unique experiences, including visits to the House of Commons. We equip learners with the skills, confidence and connections needed to thrive in a dynamic maritime sector.

What we specialise in

APPRENTICESHIPS

- **Transport & Logistics**

SeaRegs Training

What we specialise in

- [x] King's Trust
- [x] Foundation Apprenticeships
- [x] **Apprenticeships**
- [x] Supported Apprenticeships
- [x] Supported Internships
- [x] A Levels
- [x] T Levels
- [x] Foundation Courses / Entry to Work
- [x] Skills Bootcamps
- [x] Adult & Community Learning
- [x] Vocational & Technical Qualifications (VTQs)

How we deliver

- [ ] **Online**
- [x] **Face to Face**
- [ ] **Blended Offer**

Our Plymouth training centre covers

North Cornwall, West Cornwall
South East Cornwall, Mid Cornwall

Contact details

Address Turnchapel Wharf, Barton Road, Plymouth, PL9 9RQ

Telephone 01752 408270

Email info@searegs.co.uk

Main contact Rachel Hutchins, Curriculum & Compliance Manager

www.searegs.co.uk

Scan me

School Engagement

- [x] Work with schools to promote career pathways to young people
- [ ] Offer experiences of the workplace to young people at school

- [ ] KS3 (11-14 yrs) [ ] KS4 (14-16 yrs) [ ] KS5 (16-18 yrs)

- [ ] Employer visits
- [ ] Employer talks
- [ ] Taster sessions
- [ ] Work experience
- [ ] Work-based projects
- [ ] Internships
- [ ] Supported placements for SEND young people

Contact: info@searegs.co.uk

Skills Group

Home grown company based in Plympton, Devon with over 25 years experience in Apprenticeships. Full time courses, Apprenticeships and a dedicated training coordinator to support you to reach your career goals.

Why learn with us

Our extensive range of courses cover a variety of industries, including childcare, construction, hairdressing, automotive, business administration, and education. We specialise in apprenticeships, as well as full-time courses, working in partnership with leading local companies to support career development and help businesses grow with apprentices.

What we specialise in

APPRENTICESHIPS

- Automotive
- Business & Administration
- Bricklaying
- Carpentry
- Construction
- Groundworks
- Hairdressing
- Teaching, Education & Childcare

SUPPORTED APPRENTICESHIPS

FOUNDATION COURSES / ENTRY TO WORK

ADULT & COMMUNITY LEARNING

VOCATIONAL & TECHNICAL QUALIFICATIONS (VTQs)

- **Business & Professional:**
  Accounting, Marketing, Administration, Legal Services
- **Construction & Built Environment:**
  Carpentry, Plumbing, Electrical Installation, Bricklaying
- **Creative & Service Industries:**
  Hairdressing, Beauty, Hospitality, Catering, Media.
- **Health, Care & Education:**
  Childcare, Mental Health, Social Care

School Engagement

- [x] Work with schools to promote career pathways to young people
- [x] Offer experiences of the workplace to young people at school

- [x] KS3 (11-14 yrs) [x] KS4 (14-16 yrs) [x] KS5 (16-18 yrs)

- [ ] Employer visits
- [ ] Employer talks
- [x] Taster sessions
- [x] Work experience
- [x] Work-based projects
- [ ] Internships
- [x] Supported placements for SEND young people

We work with:
Special Schools & Alternative Provision Academies

Contact: eperring@skillsgroupuk.com

skills group

What we specialise in

- [x] King's Trust
- [x] Foundation Apprenticeships
- [x] **Apprenticeships**
- [x] **Supported Apprenticeships**
- [x] Supported Internships
- [x] A Levels
- [x] T Levels
- [x] **Foundation Courses / Entry to Work**
- [x] Skills Bootcamps
- [x] **Adult & Community Learning**
- [x] **Vocational & Technical Qualifications (VTQs)**

How we deliver

- [ ] **Online**
- [x] **Face to Face**
- [x] **Blended Offer**

Our training locations

North Cornwall, West Cornwall
South East Cornwall, Mid Cornwall

Contact details

Address Skills Group, Horizon Building, Western Wood Way, Plympton PL75BG

Telephone 01752 332442

Email enquiries@skillsgroupuk.com

Main contact Skills Group Marketing Team

www.skillsgroupuk.com

Scan me

South West Skills Academy

We are a small training provider speacialising in courses relevant to all sectors from care to business.

We provide day courses in First Aid and moving and handling in both our centres, this includes Roche and Helston. We are always adding new courses to our portfolio. These include Business, education and training and Helath and social care, with over 25 courses listed including Diplomas both level 2 and level 3

Why learn with us

We specialise in Health and Social care and provide training for individual fields such as care homes, community care and health, learners can learn through either blended or face to face learning.

All programmes offer progression onto higher qualifications which is something we encourage through our Diploma offering. We offer a personalised service which meet employer and learner needs. We have a well-established relationship with care establishments and maintain our own knowledge through CPD. Qualifications are accredited through NCFE/TQUK. We are accredited through Matrix. We have expanded our portfolio to meet the demand within Education with courses such as SEND, Bullying and Mental health.

We also offer courses within Business Admin and customer services.

What we specialise in

ADULT & COMMUNITY LEARNING

VOCATIONAL & TECHNICAL QUALIFICATIONS (VTQs)

- **Health, Care & Education:**
  Dental Nursing, Childcare, Mental Health, Social Care

SOUTH WEST
Skills Academy

What we specialise in

- [x] King's Trust
- [x] Foundation Apprenticeships
- [x] **Apprenticeships**
- [x] **Supported Apprenticeships**
- [x] Supported Internships
- [x] A Levels
- [x] T Levels
- [x] **Foundation Courses / Entry to Work**
- [x] Skills Bootcamps
- [x] **Adult & Community Learning**
- [x] **Vocational & Technical Qualifications (VTQs)**

How we deliver

- [x] **Online**
- [x] **Face to Face**
- [x] **Blended Offer**

Our training locations

North Cornwall, West Cornwall
South East Cornwall, Mid Cornwall

Contact details

Address Unit 8 Water-Ma-Trout, Helston TR13 0LW

Telephone 01326 555472

Email lee@southwestskillsacademy.co.uk

Main contact Lee Sturgess, Managing Director

www.southwestskillsacademy.co.uk

Scan me

School Engagement

- [x] Work with schools to promote career pathways to young people
- [x] Offer experiences of the workplace to young people at school

- [ ] KS3 (11-14 yrs)
- [ ] KS4 (14-16 yrs)
- [x] KS5 (16-18 yrs)

- [x] Employer visits
- [ ] Employer talks
- [ ] Taster sessions
- [ ] Work experience
- [ ] Work-based projects
- [ ] Internships
- [ ] Supported placements for SEND young people

We work with:
Special Schools & Alternative Provision Academies

Contact: lee@southwestskillsacademy.co.uk

Step Into Learning

We are an independent training provider supporting young people aged 16–18 (or up to 24 with additional needs) through personalised study programmes.

Our Step into Skills pathways, including creative and sustainability, help learners build confidence and progress. We also offer a supported internship pathway, alongside adult courses in Word, Excel, and Level 3 Coaching & Mentoring.

Why learn with us

Ofsted Good with over 20 years' experience, we specialise in small groups, personalised support, and a more flexible, inclusive learning environment.

Our dedicated team help learners build confidence, develop skills, and take their next steps into education or employment. We are committed to high-quality delivery, demonstrated through our ISO accreditations.

What we specialise in

SUPPORTED INTERNSHIPS

ADULT & COMMUNITY LEARNING

VOCATIONAL & TECHNICAL QUALIFICATIONS (VTQs)

- **L3 Coaching & Mentoring (Advanced Learner Loan)**

School Engagement

- [ ] Work with schools to promote career pathways to young people
- [x] Offer experiences of the workplace to young people at school

- [x] KS3 (11-14 yrs)
- [x] KS4 (14-16 yrs)
- [x] KS5 (16-18 yrs)

- [ ] Employer visits
- [ ] Employer talks
- [x] Taster sessions
- [ ] Work experience
- [ ] Work-based projects
- [ ] Internships
- [ ] Supported placements for SEND young people

We work with:
Alternative Provision Academies

Contact: info@stepintolearning.org.uk

STEP INTO LEARNING

What we specialise in

- [x] King's Trust
- [x] Foundation Apprenticeships
- [x] Apprenticeships
- [x] Supported Apprenticeships
- [x] **Supported Internships**
- [x] A Levels
- [x] T Levels
- [x] Foundation Courses / Entry to Work
- [x] Skills Bootcamps
- [x] **Adult & Community Learning**
- [x] **Vocational & Technical Qualifications (VTQs)**

How we deliver

- [x] **Online**
- [x] **Face to Face**
- [ ] **Blended Offer**

Our training locations

North Cornwall, West Cornwall
South East Cornwall, Mid Cornwall

Contact details

Address The Orchard Centre, Blind Hole, Market Street, Launceston, PL15 8AU

Telephone 01566 770729

Email info@stepintolearning.org.uk

Main contact Sue Caldwell, Growth & Engagement Lead

www.stepintolearning.org.uk

Scan me

Swatpro

Swatpro is a not-for-profit, independent training provider delivering high-quality Apprenticeships, Adult skills training, Apprenticeship Units, Foundation Apprenticeships, Skills Bootcamps, and advanced learner loan-funded qualifications across the South West.

We are an Ofsted-graded GOOD provider.

Why learn with us

We come to your workplace, making learning accessible, flexible and relevant to each learner's individual journey. Working closely with learners and employers, we provide high-quality training, advice and guidance that supports confidence, skills development and career progression.

Our learner-led approach recognises every person's starting point, goals and potential, helping individuals thrive in work and contribute to their local communities.

What we specialise in

FOUNDATION APPRENTICESHIPS

APPRENTICESHIPS

- **Business & Administration**
- **Care Services**
- **Catering & Hospitality**
- **Creative & Design**
- **Digital**
- **Education & Childcare**

SKILLS BOOTCAMPS

swatpro
training in partnership

What we specialise in

- [x] King's Trust
- [x] **Foundation Apprenticeships**
- [x] **Apprenticeships**
- [x] Supported Apprenticeships
- [x] Supported Internships
- [x] A Levels
- [x] T Levels
- [x] Foundation Courses / Entry to Work
- [x] **Skills Bootcamps**
- [x] Adult & Community Learning
- [x] Vocational & Technical Qualifications (VTQs)

How we deliver

- [x] **Online**
- [x] **Face to Face**
- [x] **Blended Offer**

Our training locations

North Cornwall, West Cornwall
South East Cornwall, Mid Cornwall

Contact details

Address Unit 6, 6 Marsh Green Road, Marsh Barton, Exeter, Devon, EX2 8NY

Telephone 01392 437659

Email info@swatpro.org.uk

Main contact Sarah Gibbs, Operations Director

www.swatpro.org.uk

Scan me

School Engagement

- [x] Work with schools to promote career pathways to young people
- [ ] Offer experiences of the workplace to young people at school

- [ ] KS3 (11-14 yrs) [ ] KS4 (14-16 yrs) [ ] KS5 (16-18 yrs)

- [ ] Employer visits
- [ ] Employer talks
- [ ] Taster sessions
- [ ] Work experience
- [ ] Work-based projects
- [ ] Internships
- [ ] Supported placements for SEND young people

Contact: info@swatpro.org.uk

The Opportunity Provider Ltd

Bringing together HIT Training (Hospitality and Retail), Connect2Care (Adult Care, Early Years and Funeral Services), EDN Training (Business Capabilities and Leadership), we deliver high-quality work-based apprenticeships and training across England.

As an employee-owned business, our purpose is simple - to upskill businesses, change lives, and build a sustainable future for people, employers, and society.

Why learn with us

The Opportunity Provider Ltd is an award-winning, Grade 2 training provider working closely with employers to deliver industry-relevant apprenticeships from Levels 2–7. Learners benefit from face-to-face, personalised support from sector expert trainers and a dedicated SENDCo team.

We hold a Princess Royal Training Award and were named Best Training Provider 2025 (British Training Awards) and Best Large Training Provider 2025 (Multicultural Awards).

What we specialise in

FOUNDATION APPRENTICESHIPS

APPRENTICESHIPS

- **Business & Administration**
- **Care Services**
- **Catering & Hospitality**
- **Education & Childcare**

The Opportunity Provider

Since 2006

What we specialise in

- [x] King's Trust
- [x] **Foundation Apprenticeships**
- [x] **Apprenticeships**
- [x] Supported Apprenticeships
- [x] Supported Internships
- [x] A Levels
- [x] T Levels
- [x] Foundation Courses / Entry to Work
- [x] Skills Bootcamps
- [x] Adult & Community Learning
- [x] Vocational & Technical Qualifications (VTQs)

How we deliver

- [ ] **Online**
- [ ] **Face to Face**
- [x] **Blended Offer**

Our training locations

North Cornwall, West Cornwall
South East Cornwall, Mid Cornwall

Contact details

Address Suite F4, BlueSky Business Centre, 25 Cecil Pashley Way, Shoreham by Sea West Sussex BN43 5FF

Telephone 0800 093 5892

Email info@top.training

Main contact Nikki Morgan, Area Manager

top.training

Scan me

School Engagement

- [x] Work with schools to promote career pathways to young people
- [ ] Offer experiences of the workplace to young people at school

- [ ] KS3 (11-14 yrs)
- [ ] KS4 (14-16 yrs)
- [ ] KS5 (16-18 yrs)

- [ ] Employer visits
- [ ] Employer talks
- [ ] Taster sessions
- [ ] Work experience
- [ ] Work-based projects
- [ ] Internships
- [ ] Supported placements for SEND young people

Contact: nikki.morgan@top.training

trans plant mastertrain

As one of the leading commercial and apprenticeship training providers in the South West, trans plant mastertrain have been delivering a wide range of logistics training solutions spanning 30 years.

Specialising in logistics, warehousing and construction, we offer fully accredited training courses (NPORS, AITT, DVSA) both in-house at our training centre in Exeter, and on-site across the UK, aiming to be a 'one-stop-shop' for all your industry training needs.

Why learn with us

An Ofsted graded 'Good' provider, trans plant mastertrain have built excellent relationships with local and national employers, delivering high quality training resulting in over 70% achievement rates across both our commercial and apprenticeship sectors, well-above the national average.

Our extensive off-road training area and purpose built forklift training zone provide an exceptional training experience, with flexible starts to suit both learner and employer needs.

What we specialise in

APPRENTICESHIPS

- **Business & Administration**
- **Construction**
- **Transport & Logistics**

FOUNDATION COURSES / ENTRY TO WORK

ADULT & COMMUNITY LEARNING

VOCATIONAL & TECHNICAL QUALIFICATIONS (VTQs)

- **Business & Professional:** Accounting, Marketing, Administration, Legal Services
- **Construction & Built Environment:** Carpentry, Plumbing, Electrical Installation, Bricklaying
- **Transport and Logistics**

What we specialise in

- [x] King's Trust
- [x] Foundation Apprenticeships
- [x] **Apprenticeships**
- [x] Supported Apprenticeships
- [x] Supported Internships
- [x] A Levels
- [x] T Levels
- [x] **Foundation Courses / Entry to Work**
- [x] Skills Bootcamps
- [x] **Adult & Community Learning**
- [x] **Vocational & Technical Qualifications (VTQs)**

How we deliver

- [ ] **Online**
- [ ] **Face to Face**
- [x] **Blended Offer**

Our training locations

North Cornwall, West Cornwall
South East Cornwall, Mid Cornwall

Contact details

Address trans plant mastertrain,
The Matford Centre, Matford Park Road
Exeter EX2 8FD

Telephone 01392 42 62 42

Email apprenticeships@transplantltd.co.uk

Main contact Recruitment Team

transplantmastertrain.co.uk

Scan me

School Engagement

- [x] Work with schools to promote career pathways to young people
- [x] Offer experiences of the workplace to young people at school

- [ ] KS3 (11-14 yrs) [x] KS4 (14-16 yrs) [x] KS5 (16-18 yrs)

- [x] Employer visits
- [x] Employer talks
- [ ] Taster sessions
- [ ] Work experience
- [ ] Work-based projects
- [ ] Internships
- [ ] Supported placements for SEND young people

We work with:
Special Schools & Alternative Provision Academies

Contact: apprenticeships@transplantltd.co.uk

Truro and Penwith College

Truro and Penwith College offer a range of educational choices, including full-time 16-19 programmes, apprenticeships and adult learning, supported by modern resources and inspirational teaching.

Truro College is a purpose-built campus with 13 main buildings and offers excellent facilities designed around the needs of our students. Penwith College in Penzance was created following a £30million redevelopment incorporating historic buildings with modern resources. In 2023 the College launched the STEM and Health Skills Centre in Bodmin to deliver specialist courses in Engineering, Health and Digital for east and north Cornwall.

Why learn with us

Truro and Penwith College's mission statement is: 'To provide the best possible learning experience, leading to the highest possible level of achievements by our students' and we promote the Values of Wellbeing, Engagement, Aspiration and Respect amongst staff and students.

In 2024 Ofsted rated the college Outstanding for its Education Programmes for Young People (16-19) and Apprenticeships, with an overall effectiveness rating of Good. Truro and Penwith College is one of only five FE Colleges to be awarded Expert Apprenticeship Provider status by the DfE and was awarded the national Apprenticeship Provider of the Year Award in March 2025.

What we specialise in

FOUNDATION APPRENTICESHIPS

APPRENTICESHIPS

- Business & Administration
- Catering & Hospitality
- Construction
- Digital
- Engineering & Manufacturing
- Hair & Beauty
- Health & Science
- Legal, Finance & Accounting
- Sales, Marketing & Procurement

A-LEVELS

T LEVELS

- Construction
- Digital-
- Education & Childcare
- Health & Social Care

SKILLS BOOTCAMPS

ADULT & COMMUNITY LEARNING

VOCATIONAL & TECHNICAL QUALIFICATIONS (VTQs)

- **Business & Professional:**
  Accounting, Marketing, Administration, Legal Services
- **Construction & Built Environment:**
  Carpentry, Plumbing, Electrical Installation, Bricklaying
- **Creative & Service Industries:**
  Hairdressing, Beauty, Hospitality, Catering, Media.
- **Digital & IT:**
  Software Development, IT Systems, Cybersecurity, Digital Arts
- **Engineering & Manufacturing:**
  Welding, Aeronautical, Fabrication, Maintenance, Defence
- **Health, Care & Education:**
  Dental Nursing, Childcare, Mental Health, Social Care

School Engagement

- [x] Work with schools to promote career pathways to young people
- [ ] Offer experiences of the workplace to young people at school

- [ ] KS3 (11-14 yrs) [ ] KS4 (14-16 yrs) [ ] KS5 (16-18 yrs)

- [ ] Employer visits
- [ ] Employer talks
- [ ] Taster sessions
- [ ] Work experience
- [ ] Work-based projects
- [ ] Internships
- [ ] Supported placements for SEND young people

We work with:
Special Schools & Alternative Provision Academies

Contact: timm@truro-penwith.ac.uk

TRURO COLLEGE

PENWITH COLLEGE

What we specialise in

- [x] King's Trust
- [x] **Foundation Apprenticeships**
- [x] **Apprenticeships**
- [x] Supported Apprenticeships
- [x] Supported Internships
- [x] **A Levels**
- [x] **T Levels**
- [x] Foundation Courses / Entry to Work
- [x] **Skills Bootcamps**
- [x] **Adult & Community Learning**
- [x] **Vocational & Technical Qualifications (VTQs)**

How we deliver

- [ ] **Online**
- [x] **Face to Face**
- [x] **Blended Offer**

Our training locations

North Cornwall, West Cornwall

Contact details

Address College Road, Truro, Cornwall TR1 3XX

Telephone 01209 305000

Email charlis@truro-penwith.ac.uk

Main contact Charlotte Styles, Head of Business, Skills and Apprenticeships

www.truro-penwith.ac.uk

Scan me

UCS College Group

UCS College Group is one of the largest further and higher education providers in England, bringing together multiple Somerset colleges to deliver a wide range of academic, technical and professional courses.

It focuses on developing real-world skills, supporting career progression and driving regional growth, with strong employer partnerships and a commitment to transforming lives through learning, innovation and community engagement.

Why learn with us

Students at UCS College Group benefit from a supportive and inclusive learning environment that helps them achieve their ambitions. With a wide range of courses, modern facilities and experienced tutors, students gain the skills, knowledge and confidence needed for future success.

Strong links with employers and universities create clear progression pathways, while enrichment activities help develop independence, wellbeing and real-world experience.

What we specialise in

FOUNDATION APPRENTICESHIPS

APPRENTICESHIPS

- Agriculture, Environmental & Animal Care
- Business & Administration
- Care Services
- Catering & Hospitality
- Construction
- Creative & Design
- Digital
- Education & Childcare
- Engineering & Manufacturing
- Hair & Beauty
- Health & Science
- Legal, Finance & Accounting
- Protective Services
- Sales, Marketing & Procurement
- Transport & Logistics

SUPPORTED APPRENTICESHIPS

SUPPORTED INTERNSHIPS

A-LEVELS

T LEVELS

- Agriculture, Environment & Animal Care
- Business & Administration
- Construction
- Creative & Design
- Digital
- Education & Childcare
- Engineering & Manufacturing
- Health & Science
- Legal, Finance & Accounting
- Sales, Marketing & Procurement

FOUNDATION COURSES / ENTRY TO WORK

ADULT & COMMUNITY LEARNING

VOCATIONAL & TECHNICAL QUALIFICATIONS (VTQs)

- **Business & Professional:**
  Accounting, Marketing, Administration, Legal Services
- **Construction & Built Environment:**
  Carpentry, Plumbing, Electrical Installation, Bricklaying
- **Creative & Service Industries:**
  Hairdressing, Beauty, Hospitality, Catering, Media.
- **Digital & IT:**
  Software Development, IT Systems, Cybersecurity, Digital Arts
- **Engineering & Manufacturing:**
  Welding, Aeronautical, Fabrication, Maintenance, Defence
- **Health, Care & Education:**
  Dental Nursing, Childcare, Mental Health, Social Care

School Engagement

- [x] Work with schools to promote career pathways to young people
- [x] Offer experiences of the workplace to young people at school

- [x] KS3 (11-14 yrs) [x] KS4 (14-16 yrs) [x] KS5 (16-18 yrs)

- [x] Employer visits
- [x] Employer talks
- [x] Taster sessions
- [x] Work experience
- [ ] Work-based projects
- [ ] Internships
- [ ] Supported placements for SEND young people

We work with:
Special Schools & Alternative Provision Academies

Contact: slo@ucscollegegroup.ac.uk

UCS COLLEGE GROUP

What we specialise in

- [x] King's Trust
- [x] Foundation Apprenticeships
- [x] Apprenticeships
- [x] Supported Apprenticeships
- [x] Supported Internships
- [x] A Levels
- [x] T Levels
- [x] Foundation Courses / Entry to Work
- [x] Skills Bootcamps
- [x] Adult & Community Learning
- [x] Vocational & Technical Qualifications (VTQs)

How we deliver

- [ ] Online
- [ ] Face to Face
- [x] Blended Offer

Our training locations

Bridgwater, Taunton, Strode

Contact details

Address UCS College Group,
Bath Road, Bridgwater TA64PZ

Telephone 01278 455464

Email info@ucscollegegroup.ac.uk

www.ucscollegegroup.ac.uk

Scan me

Degree Apprenticeships at the University of Exeter

The University of Exeter has offered degree apprenticeship since 2016. We partner with over 650 employers and 4000 apprentices to deliver industry approved programmes that meet specific business needs. We are the largest provider of Degree Apprenticeships in the Russell Group.

At the University of Exeter, we offer undergraduate level apprenticeships in sectors including Digital and Data, Accounting and Finance, Healthcare, and Engineering.

Why learn with us

Apprenticeships at the University are highly rated by Ofsted and recognise our strong employer and apprentice focus. Data from the Department for Education shows that the University of Exeter has an apprentice achievement rate of 83.8%.

In 2024, we won University of the Year at the Multicultural Apprenticeship Awards.

In 2025, our degree apprenticeship programmes won in the Diversity and Inclusion category at this year's Apprenticeships and Training Awards. Many of our programmes include professional qualifications and/or can lead to professional recognition.

Please visit our website for specific details.

What we specialise in

APPRENTICESHIPS

- **Business & Administration**
- **Digital**
- **Engineering & Manufacturing**
- **Health & Science**
- **Legal, Finance & Accounting**

University of Exeter | Degree Apprenticeships

What we specialise in

- [x] King's Trust
- [x] Foundation Apprenticeships
- [x] **Apprenticeships**
- [x] Supported Apprenticeships
- [x] Supported Internships
- [x] A Levels
- [x] T Levels
- [x] Foundation Courses / Entry to Work
- [x] Skills Bootcamps
- [x] Adult & Community Learning
- [x] Vocational & Technical Qualifications (VTQs)

How we deliver

- [x] **Online**
- [x] **Face to Face**
- [x] **Blended Offer**

Our training locations

North Cornwall, West Cornwall
South East Cornwall, Mid Cornwall

Contact details

Address Innovation Centre 2,
University of Exeter, Streatham Campus,
Northcote House, Exeter EX44QL

Telephone 01752 587528

Email degreeapprenticeships@exeter.ac.uk

Main contact Dan Hallam,
Head of Degree Apprenticeships

www.exeter.ac.uk/degree-apprenticeships/

Scan me

School Engagement

- [x] Work with schools to promote career pathways to young people
- [ ] Offer experiences of the workplace to young people at school

- [ ] KS3 (11-14 yrs) [ ] KS4 (14-16 yrs) [ ] KS5 (16-18 yrs)

- [ ] Employer visits
- [ ] Employer talks
- [ ] Taster sessions
- [ ] Work experience
- [ ] Work-based projects
- [ ] Internships
- [ ] Supported placements for SEND young people

Contact: degreeapprenticeships@exeter.ac.uk

University of Plymouth

At University of Plymouth, we deliver flexible, employer-led apprenticeships, bootcamps and professional training designed to develop real-world skills and drive business performance.

Our higher and degree apprenticeships combine academic excellence with practical, on-the-job experience, enabling learners to gain recognised qualifications from Levels 5–6 while remaining in employment. Developed in collaboration with industry and aligned to national standards, our programmes equip individuals with the knowledge, skills and behaviours required to succeed in their roles and progress their careers. University of Plymouth also offers targeted skills bootcamps and bespoke training solutions, supporting organisations to upskill their workforce, address critical skills gaps and improve productivity through tailored, high-quality learning experiences delivered by expert academics and industry specialists.

Why learn with us

Choosing University of Plymouth means learning with a provider that combines academic excellence with proven industry impact. Since 2017, we have successfully delivered Higher and Degree Apprenticeships, growing a portfolio of nine programmes and clear pathways into work-based degrees.

Our approach is shaped by real employer demand—we've partnered with over 500 organisations locally and nationally to co-create apprenticeships that directly address workforce needs and skills gaps. Our quality is independently recognised at the highest level.

What we specialise in

APPRENTICESHIPS

- **Business & Administration**
- **Engineering & Manufacturing**
- **Health & Science**

SKILLS BOOTCAMPS

VOCATIONAL & TECHNICAL QUALIFICATIONS (VTQs)

- **Business & Professional:** Accounting, Marketing, Administration, Legal Services
- **Digital & IT:** Software Development, IT Systems, Cybersecurity, Digital Arts

UNIVERSITY OF PLYMOUTH

What we specialise in

- [x] King's Trust
- [x] Foundation Apprenticeships
- [x] **Apprenticeships**
- [x] Supported Apprenticeships
- [x] Supported Internships
- [x] A Levels
- [x] T Levels
- [x] Foundation Courses / Entry to Work
- [x] **Skills Bootcamps**
- [x] Adult & Community Learning
- [x] **Vocational & Technical Qualifications (VTQs)**

How we deliver

- [x] **Online**
- [x] **Face to Face**
- [x] **Blended Offer**

Our training locations

North Cornwall, West Cornwall
South East Cornwall, Mid Cornwall

Contact details

Address University of Plymouth, Drake Circus, Plymouth, PL4 8AA

Telephone 01752 587528

Email apprenticeships.skillshub@plymouth.ac.uk

Main contact Apprenticeship & Skills Hub

www.plymouth.ac.uk/study/degree-apprenticeships

Scan me

School Engagement

- [x] Work with schools to promote career pathways to young people
- [ ] Offer experiences of the workplace to young people at school

- [ ] KS3 (11-14 yrs) [ ] KS4 (14-16 yrs) [ ] KS5 (16-18 yrs)

- [ ] Employer visits
- [ ] Employer talks
- [ ] Taster sessions
- [ ] Work experience
- [ ] Work-based projects
- [ ] Internships
- [ ] Supported placements for SEND young people

Contact: outreach@plymouth.ac.uk

NEW MEMBER

Dynamo Training

Dynamo Training is a Cornwall-based national training provider delivering flexible apprenticeships and Foundation Apprenticeships.

We specialise in health and social care, business and administration, customer service, leadership and management, and education and childcare. Training is delivered through a blended model, combining online learning with face-to-face support, with programmes tailored to learners and employers.

Why learn with us

Choose Dynamo Training for flexible, practical learning built around real workplace development. Our experienced team works closely with employers and learners to provide personalised support, clear progression routes and nationally recognised training.

We are Ofsted rated Good overall, with Outstanding for Behaviour and Attitudes, and we support learners across Cornwall, Devon and nationally through blended delivery.

What we specialise in

FOUNDATION APPRENTICESHIPS

APPRENTICESHIPS

- **Business & Administration**
- **Care Services**
- **Education & Childcare**

Dynamo Training

What we specialise in

- [x] King's Trust
- [x] **Foundation Apprenticeships**
- [x] **Apprenticeships**
- [x] Supported Apprenticeships
- [x] Supported Internships
- [x] A Levels
- [x] T Levels
- [x] Foundation Courses / Entry to Work
- [x] Skills Bootcamps
- [x] Adult & Community Learning
- [x] Vocational & Technical Qualifications (VTQs)

How we deliver

- [ ] **Online**
- [ ] **Face to Face**
- [x] **Blended Offer**

Our training locations

North Cornwall, West Cornwall
South East Cornwall, Mid Cornwall

Contact details

Address Dynamo HealthcareTraining Ltd
Unit D, The Pattern Shop, Trevoarn,
Hayle, Cornwall, TR27 4EZ

Telephone 01736 753933

Email sanjeev@dynamo-training.co.uk

Main contact Sanjeev Ohri
CEO

www.dynamo-training.co.uk

Scan me

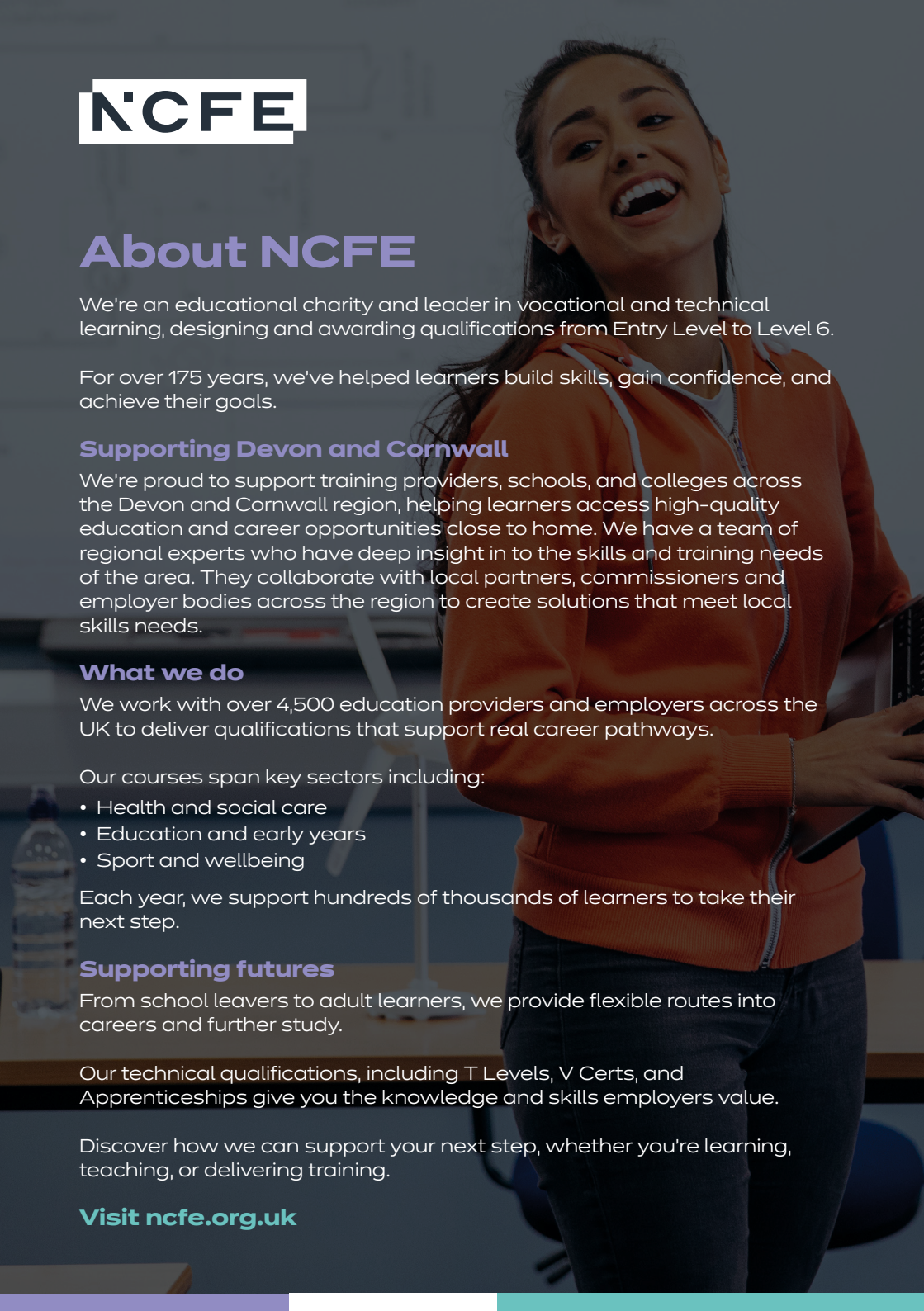

About NCFE

We're an educational charity and leader in vocational and technical learning, designing and awarding qualifications from Entry Level to Level 6.

For over 175 years, we've helped learners build skills, gain confidence, and achieve their goals.

Supporting Devon and Cornwall

We're proud to support training providers, schools, and colleges across the Devon and Cornwall region, helping learners access high-quality education and career opportunities close to home. We have a team of regional experts who have deep insight in to the skills and training needs of the area. They collaborate with local partners, commissioners and employer bodies across the region to create solutions that meet local skills needs.

What we do

We work with over 4,500 education providers and employers across the UK to deliver qualifications that support real career pathways.

Our courses span key sectors including:

- Health and social care
- Education and early years
- Sport and wellbeing

Each year, we support hundreds of thousands of learners to take their next step.

Supporting futures

From school leavers to adult learners, we provide flexible routes into careers and further study.

Our technical qualifications, including T Levels, V Certs, and Apprenticeships give you the knowledge and skills employers value.

Discover how we can support your next step, whether you're learning, teaching, or delivering training.

Visit ncfe.org.uk

Connected by design

SDN mesma Group

Our true value isn't just in what we do, but in how it all works together.
We combine policy insight and sector expertise with practical support across a range of specialisms to help you navigate change and meet the demands of FE, Skills and Employability.



- Leadership and governance
- Market entry and APAR
- Quality assurance and improvement
- Funding and compliance
- Curriculum design and delivery
- Assessment strategy and practice
- Employer engagement
- Safeguarding

Let's connect

strategicdevelopmentnetwork.co.uk

Trusted to deliver by

Department for Education
Hull City Council
a.r.u. Anglia Ruskin University
TRN
GATSBY
CHARTWAY PARTNERSHIPS GROUP
iep
SIEMENS
CAMPUS TRAINING
Department for Work & Pensions
Specsavers
Sheffield Hallam University
Skills Federation
The voice of employer-led sector skills bodies
MK College

Providing better opportunities for all.

Whether you are about to leave school or just beginning to think about your next steps we can help!

Devon & Cornwall Training Providers Network is a not-for-profit organisation that operates across Devon & Cornwall to support the advancement of education and training. We work with key partners to promote and provide collaboration in support of work-based learning, vocational and technical training.

We offer a range of services and support, including:

- Impartial advice and information on post-16 education, training and skills options e.g. Apprenticeships & T Levels
- Support to young people about to enter the world of work
- A range of school engagement activities
- Signposting to key agencies to support career progression and upskilling
- Support to local employers looking to fill skills gaps or to recruit apprentices
- Production of an annual provider directory to raise awareness of all the options that are available
- Charitable grants to individuals / organisations to support their education, training or skills needs.

To find out more scan the QR or search
www.trainingprovider.com

20 YEARS 2005 - 2025
DCTPN
Devon & Cornwall
TRAINING PROVIDER NETWORK