Hawaii children & youth day

2026 Event Program

33 years

of recognizing the contribution and the value of our children and youth

CYD Mele: He Mele awaiaulu nō Hawai'i Ha'aheo

Kū Ha'aheo nō kākou
We all stand Proud
I nā loina a nā kūpuna
Nurturing the lessons of our ancestors
Hali'ali'a wale aku ka mana'o
Remenicing fond memories
O ke aloha e
Of love
Nā hanohano o ke aupuni
From our monarch in the kingdom
Nā hulu kūpuna
To our beloved elders
Nā Ali'i o Hawai'i nei
To all kings and queens of Hawai'i
E ola mau
May they reighn forever more

(Chorus)
'Onipa'a
Stead fast
'Alulike
Unity
Imua e nā pōki'i
March forward
A inu i ka wai 'awa'awa
And drink of the bitter water

He Kama no ka pae 'āina
We are children of Hawaii
O Hawai'i Nei
O ka 'āina Aloha
The Land of Love
Aloha 'āina oiai'o
True love
We stand together as one
In this sacred place
Not caring of race
We all have place

(Chorus)

E nā kini o ka 'āina
Dear Stuarts of the land
E nā mamo o Hawai'i nei
People of Hawaii
E 'auamo pū kākou
Let's unite together
I ulu i ke kumu
And grow from these lessons
He lei poina'ole ke keiki
A beloved child is a lei never forgotten
He makamae
They are cherished
Kūpa'a nō ka pono
Stand firm for righteousness
Nō ka lāhui o Hawai'i
For the people of Hawaii

Composed by
Kamakakēhau
Fernandez

33 Years Celebrating our Children and Youth

Inspired by our community leaders and families, the Hawai'i State Legislature and Governor established the first Sunday in October, beginning in 1993, as a day to honor and celebrate Hawaii's precious children and youth. A few years later, a day turned into a month-long celebration!

Mahalo to Hawai'i's families, teachers, mentors, volunteers, and leaders who have contributed to our young people's growth and set a strong foundation upon which our young people are an important part of the fabric of what makes us truly Hawai'i.

In 2011, the Children and Youth Day organizers asked Pacific American Foundation (PAF) to take on the role as fiscal sponsor to help oversee the financial management of Hawai'i's largest Children & Youth event in Hawai'i.

PAF, established in 1993, has had the honor of helping to improve the lives of Pacific Americans in Hawaii with a specific emphasis on children and youth. Their educational initiatives including career planning and stewardship practices have centered on the cultural and natural resources of our communities as "re-discovered assets" for learning outside the traditional school environment. The restoration of Waikalua Loko I'a has become the "piko" of their community programs that exemplifies the Aloha in all of us.

Since 1993, Hawai'i CYD has been largely a volunteer effort that has grown every year. Kama'āna Kids, a long-time participant and very successful statewide youth serving organization, was asked to also lend their management expertise. They currently are one of the largest private childcare providers serving 7,000 keiki annually, ages 6 weeks to 11 years old. In 2014, Kama'āna Kids assumed a more active and critical role in organizing and sustaining the growth and popularity of honoring Hawai'i's children and youth by becoming our event administrator.

PAF and Kama'āna Kids are very proud to be a part of this great community event celebrating 33 years! Ho'omau!

On behalf of the CYD Planning Committee and our dear sponsors, we thank the Hawai'i CYD Ohana, who is made up of thousands of volunteers, for giving of your time, resources, and love to celebrate our keiki and 'opio in Hawaii. You are a part one of the largest and most successful events honoring and inspiring children and youth in the country!

Me Ka Ha'aha'a (with warmest love),
Susie Chun Oakland, CYD Chair

CYD Event Administrator: Children and Youth Day and Month
c/o Kama'āina Kids, Inc.
156-C Hamakua Drive, Kailua, HI • (808) 262-3623
Email: info@hawaiicyd.org Website: www.hawaiicyd.org

Hawaii children & youth day

2026 CHILDREN & YOUTH DAY

33 years of recognizing children and youth's contribution and value

FREE - Sunday October 4, 2026

10am to 3pm

State Capitol Diamond Head Lawn,
Punchbowl Street and Kalanimoku.

Hawai'i's FREE Keiki Celebration is Back!
Bring the whole 'ohana for a day of live entertainment, activities, prizes, food and fun —all celebrating Hawai'i's keiki!

- Live Performances on 2 Stages
- Keiki goodie bags
- Keiki stamp card & prize redemption
- Meet your favorite Cosplayers
- Hands-on activities & entertainment
- Educational activities for keiki and families
- Food and more!

Free parking at Civic Center Municipal Building.
Visit **www.HawaiiCYD.org** for more information.

DIAMOND SPONSORS

Malama o Na Keiki
Caring for Hawai'i Neonates

Kama'aina Kids

PAF 'OHANA

SILVER SPONSORS

HAWAI'I CHILDREN'S TRUST FUND

BRONZE SPONSOR

ALOHA JUNK MAN LLC

Theme: Hā *BREATH*

Nā Hopena A'o Hā: BREATH **B**elonging **R**esponsibility **E**xcellence **A**loha **T**otal Well-Being **H**awaii
(The results of learning)

Want to get involved in supporting our keiki? Visit **hawaiicyd.org** for opportunities & information or email us at **info@hawaiicyd.org**

PACIFIC AMERICAN FOUNDATION

Volunteer at community workdays, Waikalua Loko I'a

Apply for student grants

Join us at Waikalua Loko I'a for huaka'i

'Āina curricula

Extracurricular programs... and more!

check out our website to get in touch

PAF 'OHANA

thepaf.org
@pacificamericanfoundation

Growing Hawai'i's Keiki

For generations, Hawaiʻi families have trusted Kamaʻāina Kids to provide safe, nurturing places for their keiki to learn and grow. Through caring teachers, engaging experiences, and plenty of play, we help children build the confidence and skills for their next big adventure.

Openings Available

6 weeks to 5 years old

Kamaʻāina Kids

HAWAII'S BEST 2026

Awarded by the Star Advertiser

www.KamaainaKids.com

MAHALO

TO OUR SPONSORS

2026 Hawai‘i Children & Youth Day

DIAMOND

Kama‘āina Kids

Malama o Na Keiki
Caring for Hawai‘i Neonates

PAF ‘OHANA

PLATINUM

SILVER

Hawai‘i Children's Trust Fund

BRONZE

Aloha Junk Man LLC

COMMUNITY

Central Pacific Bank • Servco
Hawaii Regional Council of Carpenters
Susie Chun-Oakland

FRIEND

Bishop Museum
Costco Wholesale #687
Hawaii Dental Service Foundation
Hawaii’s Hearts
Hawai‘i State PTSA
Kualoa Ranch
Menehune Water Co.
Philip Chun
Sarita Corn
Target
USS Missouri Memorial Association, Inc.

Your generosity brings our community together for keiki.

ZONES FOR KEIKI CARD STAMPS

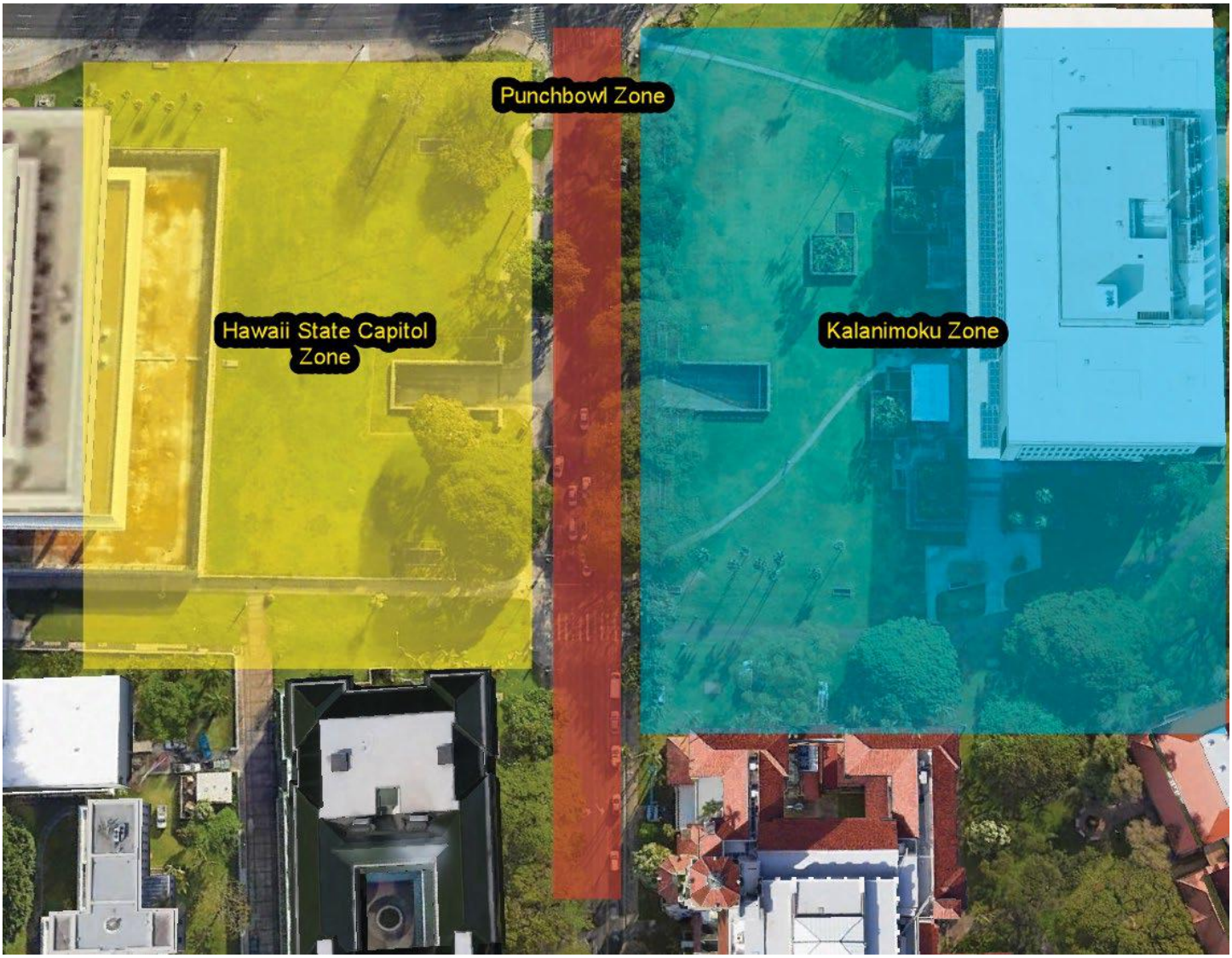

KEIKI CARD

Hawaii children & youth day

Children and Youth Day
Keiki Card

Get your card stamped by 12 booth exhibitors to receive a goodie bag!
4 stamps from each Zone seen in the below table's stamp box.
Submit your completed card at the Keiki Card
Redemption Zone in the Kalanimoku Building Breezeway.

HAWAII STATE CAPITOL			
	PUNCHBOWL		
	KALANIMOKU		

Keiki Card

SPONSORED BY

Kama'aina Kids

GOODIE BAG

A CHILDREN & YOUTH DAY TRADITION

A CYD tradition, goodie bags are filled with a variety of “goodies” and more!

KEIKI CARD • HOW IT WORKS

1 PICK UP YOUR CARD

To start, pick up your keiki card at the Information Booth.

2 PLAY & COLLECT

Children and teens take part in the various activities and receive a stamp, sticker, or signature on the card after completion of those activities at all participating organizations throughout the event.

3 REDEEM YOUR GOODIES

Redeem your fully stamped Keiki Card at the Goodie Bag Redemption Center.

Ono Grinds STREET FOOD VENDORS

Kina'ole Lions Club

Kokua Kona LLC dba Kona Ice Of Kapolei/Ewa Beach

Krazy Dogs LLC

Linakas Catering LLC

Pizza Hut

Simply Ono, Inc.

Twisted Lumpia

OVER 80 INTERACTIVE ACTIVITIES

DIRECTORY

Organizations are listed by Area and booth. Look up the Area in the Event Map to see where each organziation is located and what activity they have in store for you!

Area	Booth	Business Name	Describe Booth Activity
P9	1, 2	After-School All-Stars Hawaii	Visit After-School All-Stars Hawaii at Hawaii Children and Youth Day to learn how we inspire more than 3,000 middle school students each year through free, comprehensive after-school programs across Oahu and Hawaii Island. Discover how our programs help students succeed in school and life through academics, enrichment, health and wellness, and career exploration. While you're here, challenge your family and friends to games, participate in hands-on activities for all ages, and pick up some cool swag. Stop by, say hello, and learn how we're helping Hawaii's youth reach their full potential.
P9	6	Aloha Independent Living Hawaii	Aloha Independent Living Hawaii (AILH) is an established grass roots 501 (c)(3) non profit organization whose mission is to provide independent living programs and services for persons with disabilities in Hawaii. We have been serving Hawaii since 2009.
Punchbowl Street		Aloha Mustang and Shelby Club of Hawaii	7-10 Mustang, Shelby and Cobra cars on display to promote staying in school, learning basics in math and science to be able to build and maintain such vehicles. Promoting safe driving on the road.
P3	7, 8	ALU LIKE, INC	Alu Like, inc. will be partnering with the Attorney General's office crime prevention branch(ccp & mcch). we will provide information for `ohana, interactive games, and activities for keiki.
P8	12	American Academy of	Health education flyers and give aways, button making

Area	Booth	Business Name	Describe Booth Activity
		Pediatrics, Hawaii Chapter Inc.	
P1	1	American Foundation for Suicide Prevention - Hawai'i chapter	
Punchbowl Street		American Medical Response	Static Ambulance display. Kids can walk in and tour the ambulance
AT&T		AT&T	AT&T Wireless service and internet
P2	6	Bottles4College	Bottles4College is a Nonprofit Organization that collects recyclable cans and bottles to help protect the environment and help fund college scholarships for kids in Hawaii! At the Bottles4College booth, you can learn more about recycling and take part in upcycling activities. Learn about ways to raise awareness and action to together protect our planet. Hawaii Children and Youth Day recycles with Bottles4College! Look out for HI 5 cans and bottles recycling bins all throughout the event venue and only put cans and bottles to help us bring sustainable action to the event.
P2	3	C&C- Dept. of Parks & Recreation	Come join Parks and Recreation and test your physical and mental agility. We will have a STEM activity for all to enjoy.
P3	1, 2	Chaminade School of Nursing and Health Professions	Interactive activities for Keiki! Join us to learn about nutrition, dental hygiene, and wellness.
P3	3, 4	Chaminade School of Nursing and Health Professions	Interactive activities related to Public Health & wellness!

Area	Booth	Business Name	Describe Booth Activity
P2	9	City and County of Honolulu, Department of Community Services, Early Childhood Resource Coordination	Fun and educational activities for the youngest keiki 0-5.
P1	12	City and County of Honolulu, Refuse Division	The City's Refuse Division encourages you to show how well your sorting skills are! Join us to play a simple sorting game that tests your knowledge about what is trash, recyclable, and good for composting here on Oahu! We also provide some tip cards about how to properly dispose of your household items!
P3	9, 10	Coalition for a Drug-Free Hawaii	Youth will learn about the prevention of substance use and mis-use and participate in fun activities promoting healthy life choices and resiliency of youth and families. The booth will include the Coalition for a Drug-Free Hawaii programs, Hawaii Prevention & Treatment Resource Center, and TeenLink Hawaii.
P1	7, 8	Community Case Management Corp	CCMC will educate children and their families on the importance of oral hygiene and regular dental care. We help Medicaid patients in Hawaii access their covered dental benefits.
P9	9	Danya's Gift,Inc	We will be coloring pinwheels for kids to take home and have a Barbie hospital play space which demonstrates what our projects mean to families.
P3	6	Dept. of Health - Early Intervention Section	If your child is between the ages of birth to 3-years-old, learn about what Early Intervention services can do to strengthen and support your keiki and family today! Tatoos, a coloring station

Area	Booth	Business Name	Describe Booth Activity
			and fun prizes will be available here for everyone.
P4	5, 6	Executive Office on Early Learning-State of Hawaii	Stop by the Executive Office on Early Learning (EOEL) booth at Children and Youth Day! Learn about early learning options, programs, and resources available to support Hawaiʻi's keiki and families. While you explore, keiki can join the fun with our bean bag toss and duck matching games, with prizes and fun giveaways for kids!
P2	2	Girl Scouts of Hawaii	Come check out all the fun Girl Scouts has to offer! Our booth showcases one of the fun activities Girl Scouts has to offer, Girl Scouts builds girls of Courage, Confidence and Character while using our four pillars: STEM, Outdoors, Entrepreneurship and Life Skills.
P9	7	Guide Dogs of Hawaii	We're a non-profit for the blind and visually impaired, and October is also Blind awareness month, so our activity will be a Blind folded challenge: Can you identify different tactile shapes on a paper or common items just by touch?
P2	12	Hale Kipa	We will have a spinning wheel game with prizes.
P1	6	Hamada Financial Group, LLC	Free keiki ID and financial information

Area	Booth	Business Name	Describe Booth Activity
P2	4, 5	Hawaii Children‘s Action Network	Be a Superhero for Keiki! Keiki will enjoy creating their own unique superhero masks while parents share their concerns about raising keiki in Hawaii. Parents can share thoughts and ideas about how to make Hawaii the best place to raise children while advocating for active change. Keiki can fish for prizes at our interactive fishing booth. Learn about lead poisoning prevention and active ways to be safe at home
P1	5, 6	Hawaii Dance Bomb	Come visit the Hawaii Dance Bomb booth for dancing, coloring, and free temporary tattoos! Jump in for a mini dance moment, let kids get creative, and soak up the fun. We’ll be sharing mini dance moments, friendly vibes, and info about our kids and adult classes, camps, and parties. Stop by to say hi, ask questions, and feel the Hawaii Dance Bomb energy—we can’t wait to dance and party with you!
P5		Hawaii Department of Education-Community Engagement Branch	Join the Hawaii State Department of Education Community Engagement Branch booth for CEB-Game On! Test your skills and level up the fun with three exciting interactive challenges: CEB Cup Tower, Stick With It!, and SCORE! Fun for all ages–win prizes, cheer on friends, and celebrate every victory!
P9	10	Hawaii Keiki: Healthy & Ready to Learn	We will be doing a healthy plate activity where keiki will have a variety of foods to choose from to build their healthy meal.

Area	Booth	Business Name	Describe Booth Activity
P9	8	Hawai'i Nature Center	The Hawai'i Nature Center connects keiki and families to nature through hands-on programming and activities. Visit us and play an animal print matching game, discover some of Makiki Valley's native plants, and learn more ways to make friends and have fun at the Nature Center!
P1	4	Hawaii Rockets	Local Amateur Rocketry Club We’re a community-based rocketry club inspiring students from middle school through UH teams. We mentor groups in building and safely flying rockets at approved parks. At STEM events, we showcase our rockets, share the science and technology behind them, and connect with families. Visitors can see, touch, and take photos with select rockets while learning about our exciting projects. Discover, learn, and launch with us!
P1	10	Hawaii Space Grant Consortium	Future Explorers HQ: Blast off into creativity at the Hawaii Space Grant Consortium's Future Explorers HQ! Decorate your Space Hat Visor and learn through hands-on activities about Hawaii Space Flight Lab's work with cube satellites. Get a sneak peek into our upcoming Lacy Veach Day of Discovery event and discover how you can be part of the next generation of explorers.
P8	10	Hawaii Speech and Hearing Association	HSHA is providing opportunities for keiki to explore alternative ways people communicate like using speech generating apps and single switch buttons. Coloring pages will be provided to teach little the mechanisms of verbal

Area	Booth	Business Name	Describe Booth Activity
			communication. We want to highlight that everyone communicates their own way!
P1	5	Hawaii State Commission on Fatherhood	Informational Booth, Child/Youth/Family Activities, and Give Aways
P3	5	Hawai'i State Public Library System	Match the fictional character to their book and make a bookmark to take home!
P7	11, 12	Hawaii Theatre Center	Activity is still pending at the moment. Please send the email of the person we should notify when we do finalize our activity. Thank you
P8	3, 4	Hawaii's Hearts	Hawaii's Hearts will be launching our Hawaiian Wildlife Conservation Educational Campaign in the community at this year's CYD 2026 with our Hawaii's Hearts 2026 Wildlife Trivia Challenge and the sharing of our knowledge and journeys into the wild to learn how we can save our endangered native Hawaiian monk seals, i'iwi birds (and other critically endangered species of honeycreepers), and honu'ea (Hawaiian hawksbill sea turtles). We will be featuring our monk seal, i'iwi bird, and honu'ea mask making and our face & body painting station of these creatures. Our Wildlife Conservation Guidesheet & our ocean bookmarks will be provided. Prizes to all Wildlife Trivia participants & winners!

Area	Booth	Business Name	Describe Booth Activity
P8	7	Hawaiian Humane Society	An education booth with information regarding the Hawaiian Humane Society and our over 30 programs and services. We will also have a spin wheel where our community can win prizes! Participants will also get the opportunity to meet our Outreach department's Pet Visitation teams and their furry Joy Ambassadors!
Punchbowl Street		Healthy Mothers Healthy Babies	What's Waiting for You Onboard • Exclusive Van Tours: Walk through our mobile hub and see how we're bringing care directly to your community. • Cozy Lactation Corner: A comfortable, private space for mommies to nurse and recharge. • Keiki Game Zone: Fun activities for the kids, including custom coloring pages, interactive baby growth charts, and more. • The Parent Line: Connect with trusted local support for every stage of your parenting journey. • Instant Parent Coach App Access: Unlock free, expert parenting advice right at your fingertips. Special Giveaway: Be one of the first parents to download and register for The Parent Coach app on-site, and you'll automatically be entered for a chance to win one of five $50 gift cards! Drop by, prioritize your family's health, and walk away with continuous support (and maybe a $50 bonus)!

Area	Booth	Business Name	Describe Booth Activity
P7	10	HMSA	Visit our booth for fun, family-friendly activities including a Plinko exercise game and ring toss. Keiki can stay active, test their skills, and participate for a chance to win prizes while learning more about our organization and the resources we offer.
P1	11	Honolulu Department of Transportaion Services	Play a game to win a safety item to keep you safe while walking at night.
P8	11	Honolulu Department of Transportation Services	Walk Wise Hawaii and the Honolulu Department of Transportation Services have giveaways to help pedestrians be seen at night. Most pedestrian fatalities happen when it's dark out, so the DTS is handing out prizes that can be won by playing plinko! Stop by and try your luck to win a blinking light, bracelet, or a keychain flashlight.
Punchbowl Street		Honolulu Fire Department	HFD will have a tent with a table for fire safety, we will also have a fire truck for interactive display. NOTE: HFD NEEDS TO SWITCH OUT TRUCKS HALF WAY LIKE LAST YEAR, SO WE NEED TO BE ABLE TO GET OUT AND LET THE NEXT TRUCK IN.
Punchbowl Street		Honolulu Police Department	No booth or tent required, last year the Solo Bike Motorcycle Officers line and parked their assigned motorcycles on Punchbowl Street against the curb.
P7	8	Ho'ola Na Pua	Wheel of fortune, choose the designated card #, answer question, get a prize (cup, temporary tattoo, brain fidget, key chain)

Area	Booth	Business Name	Describe Booth Activity
P4	3, 4	Impact Change Hawaii	Aloha! We are an alternative preschool that focuses heavily on literacy and parent empowerment. We can provide free books and literacy tips to families. We also play interactive games to help preschool aged students connect movement with literacy. We can also provide fun arts and crafts for parents to complete alongside their child. If the event desires, we can also lead a group of students through a few of our STEM activities.
P2	7	Intergroup Social Perception Lab	We are a child development lab at UH Manoa where we are interested in what children think about the social world around them! We play games with children in our lab at UH Manoa, where, after playing our game, children get to pick out prizes to take home. We will be walking around talking to parents about our research and with sign up sheets for parents who are interested in being on our listserv! We look forward to seeing you at Children and Youth day!
KK		Kamaʻaina Kids	Multiple keiki games with scrips to redeem for various prizes!
Punchbowl Street		Keiki Kingdom	We will bring a large ring toss machine. They can win prizes and coupons. Need power to run the machine.
P4	2	Kiddie Academy Of Honolulu	Kiddie Academy will have creative art experiences with stamping and dot markers. We will also have a lego table and be offering kid friendly tattoos.
P8	2	Kinaole Lions Club	Interactive game for children to learn about diabetes and cancer.

Area	Booth	Business Name	Describe Booth Activity
P1	3	Klapperich International Training Associates (KITA) LLC	Interested in learning Hands-Only CPR? Come by our booth to learn this important skill and to get information on some free tools that a can be used to help keep your family safe (including furbabies!) We will also have information on our health & safety classes such as Babysitters Training, CPR/First Aid Training, Wilderness First Aid Training, and more!
P8	5, 6	Lanakila Multi-Purpose Senior Center, a program of Catholic Charities Hawaii	Our crafty seniors will assist our youngsters with the creation of some adorable Halloween themed projects - bats, birds, and/or butterflies who flap their wings...whimsical and FUN !!!
P8	8	Legacy of Life Hawaii	Legacy of Life Hawaii invites you to stop by for a creative coloring station and other fun, hands-on activities for all ages. Enjoy a chance to win prizes while learning how organ, eye, and tissue donation can make a life-saving difference in our community.
Punchbowl Street		Lowriders Pride Car Club of Hawaii	we will be displaying 12 lowriders cars as our hobbies to inspire and interest to kids adults and their family and a 2-booth tents and chairs in passing out flyers and information on Drug free Hawaii
MCD		McDonald's Restaurants of Hawaii	Happy Meal Tent
P3	12	Menehune Hammahs	🏃🏈 Stop by our booth for nonstop action! Kids can race through our obstacle course and test their skills with football target games. Fun, movement, and smiles guaranteed!

Area	Booth	Business Name	Describe Booth Activity
P8	1	Miss Hawaii Volunteer Organization, LLC	Personally meet and interact with Miss Hawaii Volunteer and other titleholders as well as contestants for the 2026 Miss Hawaii Volunteer Pageant and the Miss Hawaii Teen Volunteer Pageant. Have your photo taken wearing the official Miss Hawaii Volunteer Princess crown and sash or the official Hawaii Volunteer Prince crown and sash. Learn first-hand about the benefits of the pageant experience, including becoming skilled in public speaking and feeling comfortable in front of an audience, as well as the importance of maintaining a healthy lifestyle.
P7	6, 7	National Association of Pediatric Nurse Practitioners	Ready to level up your family's health habits? As Pediatric Nurse Practitioners, we're dedicated to helping keiki and families keep themselves healthy by moving more, eating well, and caring for their emotional wellness. Come play our 'Rethink Your Drink' Ring Toss, test your drink trivia, win a free bottle of water, and learn how smart hydration keeps your body and mind feeling their best!
P1	9	P.A.R.E.N.T.S. Inc	Our booth activity is bringing the fun with spin-the-wheel trivia!
P3	11	Parents And Children Together	Join Parents And Children Together for a create your own bookmark station and a fun-filled activity sheet. Keiki are invited to color, solve a crossword puzzle, and design and decorate their own personalized bookmarks.
P2	1	PATCH Hawaii	Patch Hawaii will be doing temporary tattoos, and some fun outdoor games!

Area	Booth	Business Name	Describe Booth Activity
P7	1	Pearl Harbor Aviation Museum	Step into history at our booth with five exciting, hands-on aviation challenges! Put your observation skills to the test by hunting for hidden World War II aircraft silhouettes, or play fuel technician by matching AVGAS colors and spotting contaminated samples. Experience the unpredictability of wartime missions with our B-17 bomber Plinko game, race the clock as an aircraft Loadmaster solving critical loading puzzles, and test your historical knowledge with our rotating trivia challenge.
Punchbowl Street		Project Vision Hawai'i	Vision screenings in partnership with Vision to Learn (eye exams), so we can work adjacent to their van.
P2	8	Rainbow Schools	Fun games to provide opportunity to practice skills in throwing bean bags and hoops; building with legos, putting together puzzles. Also, using your imagination to create a make and take activity. Enjoy!
P7	14, 15	ROAR + CARES	ROAR + CARES will be doing a photobooth with props & fun activities like coloring books, making crowns and playing with our adopted kitties! We will have local celebrities & superstars do photos so swing by! We have a special feature with Mothers Against Drunk Driving to share resources to educate youth.
P2	10, 11	Rotary District 5000	Coloring Station for pre-schoolers Ping Pong Ball Toss for k-6 Ring Toss and Cornhole for grades 7-8

Area	Booth	Business Name	Describe Booth Activity
P4	11	Save the Children	Using their creativity and imagination, adults and children can discover the magic of magnets by building 2D and 3D structures using high-quality magnetic tiles. Recommended for ages 3+.
P4	12	Seagull Schools	Come Play, Learn & Create with Us! Join us at the fair for fun, hands-on, colorful, and culturally inspired activities designed especially for young children! From creative crafts and literacy games to building and imaginative play, children can explore, create, and discover while experiencing the joy of learning through play.
Punchbowl Street		State Sheriff's-DLE	We will bring out vehicles and equipment to share with the public so they can get acquainted and experience what the State Sheriff have and do for them every day since 1846.
P9	11, 12	Student Immunization Initiative	Protecting Keiki Through Immunization! Visit our interactive booth to discover how vaccines help protect children, families, and our community from preventable diseases. Through fun, hands-on games and educational activities, keiki will learn why immunizations are an important part of staying healthy and how they work together with other healthy habits, such as handwashing, nutritious eating, and physical activity, to prevent illness. Families can explore engaging activities and ask questions about childhood immunizations.

Area	Booth	Business Name	Describe Booth Activity
P7	13	The Steven A. Cohen Military Family Clinic at Endeavors	Make a colorful Breathing Stick and learn a simple breathing technique to calm, focus, and reset.
P7	3, 4	Tzu Chi Foundation	Fun Art activity with the themes of Gratitude, Respect, Love and Mindfullness
UHA		UH Institute for Astronomy	Check out the sun through our special filtered telescopes, and walk through a scale model of the solar system to discover how tiny our home planet really is!
P4	8	United Cerebral Palsy Association of Hawai'i	UCP's Early Intervention team will help keiki (2+) build a fun and interactive sensory toy using items parents and caregivers can find at home or at their local stores: balloons, a funnel, rice, lentils and/or sand. We will also include an instruction sheet so families can create additional sensory toys at home.
P9	5	UnitedHealthcare Community Plan of Hawaii	Interactive prize wheel
P7	2	University of Hawai'i Manoa	Informing community of environmental contaminants, an interactive game, describing our study
P10		USTA Hawaii Pacific	"Come play tennis with USTA Hawaii! Kids and families can try fun, fast-paced tennis games using kid-friendly equipment, learn basic skills, and get information on free and low-cost tennis programs available across Hawaii. No experience needed — just stop by and play!" Requesting same booth location as 2025, if available.
Punchbowl Street		Vision To Learn	Vision Screenings and Eye Exams

Area	Booth	Business Name	Describe Booth Activity
P8	9	VolunteerAlly	Keiki and their families are invited to get creative by making festive Halloween decorations for Eternal Focus Foundation's low-income senior housing. Children will create colorful, handmade decorations that will help bring joy and a festive atmosphere to local kūpuna. This fun, family-friendly activity is a wonderful opportunity for keiki to express their creativity while learning about kindness, service, and giving back to the community.
P9	3, 4	Winners' Camp Foundation	Come play Plinko and win prizes while discovering Winners' Camp! For over 40 years, we've helped Hawaiʻi youth build confidence, leadership, communication and life skills through experiential learning. Learn about our teen camps and customized group retreats and see what makes Winners' Camp an unforgettable experience.
P4	9, 10	Yamori Hawaii	Come join us for a fun, hands-on activity where keiki can create their keychain or ring to take home with you! You can also enter to win the newest trendy toy, a KENDAMA! While you're here, families can learn more about Yamori's enrichment opportunities for keiki during school breaks and holidays.

Water Dispenser

Fire Extinguisher

Portable Restrooms

Entertainment Stages

First Aid Station Tent 10x20

Keiki Bouncers

P# Participant Booth Areas

Punchbowl Street

Oversized Activities, Vehicles, Food Vendors

Location of Participants and Food Vendors is subject to change on the day of the event
Punchbowl Street closes at 7am and re-opens to public at 4pm
After 7am, a vehicle pass is required to enter Punchbowl Street
No vehicles will be allowed entry after 8:30am until 3:30 pm

Kalanimoku Building ↑

King Street →

Open Areas along Punchbowl Street
(NOT done to scale – used only for plotting and inventory purposes)

PK1	PK2	PK3	PK4	RAMP	PK5	PK6 STAGE	CROSS WALK	PK7	PK8	PK9	PK10	PK11	PK12	PK13
Aloha Shelby and Mustang Car Club	Aloha Shelby and Mustang Car Club		Keiki Kingdom		HPD Solo Bike	Punchbowl Street Jam		Vision to Learn	Lions Club	Simply Ono	Pizza Hut	Krazy Dogs		Aloha Junk Man

PC1	PC2	PC3	PC4	RAMP	PC5	PC6 STAGE	CROSS WALK	PC7	PC8	PC9	PC10	PC11	PC12	PC13
McDonald 's Truck	Lowriders Pride Car Club	Lowriders Pride Car Club	Honolulu Fire Departme nt		American Medical Response (AMR)	Punchbowl Street Jam		Healthy Mothers, Healthy Babies	Kona Ice	Twisted Lumpia	Linaka's Catering			

Emergency Vehicle Lane

← **Beretania Street**

↓ **State Capitol**

State Capitol Tent

P1

Please refer to the "Event Map" for exact tent location on event grounds.

30x60 = 12 Booths					
P1-1 American Foundation for Suicide Prevention - Hawai'i chapter ALL AGES	**P1-2** Pearl Harbor Aviation Museum ALL AGES	**P1-3** Klapperich International Training Associates (KITA) LLC GRADES K-7	**P1-4** Hawaii Rockets ALL AGES	**P1-5** Hawaii State Commission on Fatherhood ALL AGES	**P1-6** Hamada Financial Group, LLC ALL AGES
P1-7 Community Case Management Corp ALL AGES	**P1-8** Community Case Management Corp ALL AGES	**P1-9** P.A.R.E.N.T.S. Inc ALL AGES	**P1-10** Hawaii Space Grant Consortium GRADES K-6	**P1-11** Honolulu Department of Transportation Services ALL AGES	**P1-12** City and County of Honolulu, Refuse Division ALL AGES

State Capitol Tent

P2

Please refer to the "Event Map" for exact tent location on event grounds.

30x60 = 12 Booths					
P2-1 PATCH Hawaii PRESCHOOL & UNDER	**P2-2** Girl Scouts of Hawaii GRADES K-6	**P2-3** C&C- Dept. of Parks & Recreation ALL AGES	**P2-4** Hawaii Children's Action Network PRESCHOOL & UNDER	**P2-5** Hawaii Children's Action Network PRESCHOOL & UNDER	**P2-6** Bottles4College ALL AGES
P2-7 Intergroup Social Perception Lab PRESCHOOL & UNDER	**P2-8** Rainbow Schools PRESCHOOL & UNDER	**P2-9** C&C Honolulu, Dept.. of Community Services, Early Childhood Resource Coordination PRESCHOOL & UNDER	**P2-10** Rotary District 5000 PRESCHOOL & UNDER	**P2-11** Rotary District 5000 PRESCHOOL & UNDER	**P2-12** Hale Kipa ALL AGES

State Capitol Tent

P3

Please refer to the "Event Map" for exact tent location on event grounds.

30x60 = 12 Booths					
P3-1 Chaminade School of Nursing and Health Professions PRESCHOOL & UNDER	**P3-2** Chaminade School of Nursing and Health Professions PRESCHOOL & UNDER	**P3-3** Chaminade School of Nursing and Health Professions PRESCHOOL & UNDER	**P3-4** Chaminade School of Nursing and Health Professions PRESCHOOL & UNDER	**P3-5** Hawai'i State Public Library System PRESCHOOL & UNDER	**P3-6** Dept. of Health - Early Intervention Section PRESCHOOL & UNDER
P3-7 ALU LIKE, INC ALL AGES	**P3-8** ALU LIKE, INC ALL AGES	**P3-9** Coalition for a Drug-Free Hawaii ALL AGES	**P3-10** Coalition for a Drug-Free Hawaii ALL AGES	**P3-11** Parents And Children Together PRESCHOOL & UNDER	**P3-12** Menehune Hammahs PRESCHOOL & UNDER

State Capitol Grouping

P4

Please refer to the "Event Map" for exact area location on event grounds.

12 Booths Area – Bring your own Tent, Tables and Chairs					
P4-1 VolunteerAlly ALL AGES	**P4-2** Kiddie Academy Of Honolulu PRESCHOOL & UNDER	**P4-3** Impact Change Hawaii PRESCHOOL & UNDER	**P4-4** Impact Change Hawaii PRESCHOOL & UNDER	**P4-5** Executive Office on Early Learning-State of Hawaii PRESCHOOL & UNDER	**P4-6** Executive Office on Early Learning-State of Hawaii PRESCHOOL & UNDER
P4-7 Hawaii Speech and Hearing Association ALL AGES	**P4-8** United Cerebral Palsy Association of Hawai'i PRESCHOOL & UNDER	**P4-9** Yamori Hawaii PRESCHOOL & UNDER	**P4-10** Yamori Hawaii PRESCHOOL & UNDER	**P4-11** Save the Children PRESCHOOL & UNDER	**P4-12** Seagull Schools PRESCHOOL & UNDER

Kalanimoku Tent Grouping

P7

Please refer to the "Event Map" for exact area location on event grounds.

15 Booths Area – Bring your own Tent, Tables and Chairs				
P7-1 ALL AGES	**P7-2** University of Hawai'i Manoa GRADES K-6	**P7-3** Tzu Chi Foundation ALL AGES	**P7-4** Tzu Chi Foundation ALL AGES	**P7-5**
P7-6 National Association of Pediatric Nurse Practitioners ALL AGES	**P7-7** National Association of Pediatric Nurse Practitioners ALL AGES	**P7-8** Ho'ola Na Pua ALL AGES	**P7-9** HMSA ALL AGES	**P7-10**
P7-11 Hawaii Theatre Center ALL AGES	**P7-12** Hawaii Theatre Center ALL AGES	**P7-13** The Steven A. Cohen Military Family Clinic at Endeavors ALL AGES	**P7-14** ROAR + CARES ALL AGES	**P7-15** ROAR + CARES ALL AGES

Kalanimoku Tent

P8

Please refer to the "Event Map" for exact area location on event grounds.

12 Booths					
P8-1 Miss Hawaii Volunteer Organization, LLC ALL AGES	**P8-2** Kinaole Lions Club ALL AGES	**P8-3** Hawaii's Hearts K-6	**P8-4** Hawaii's Hearts K-6	**P8-5** Lanakila Multi-Purpose Senior Center, a program of Catholic Charities Hawaii ALL AGES	**P8-6** Lanakila Multi-Purpose Senior Center, a program of Catholic Charities Hawaii ALL AGES
P8-7 Hawaiian Humane Society ALL AGES	**P8-8** Legacy of Life Hawaii ALL AGES	**P8-9** VolunteerAlly ALL AGES	**P8-10** Hawaii Speech and Hearing Association ALL AGES	**P8-11** HMSA ALL AGES	**P8-12** American Academy of Pediatrics, Hawaii Chapter Inc. ALL AGES

Kalanimoku Tent

P9

Please refer to the "Event Map" for exact area location on event grounds.

12 Booths					
P9-1 After-School All-Stars Hawaii ALL AGES	**P9-2** After-School All-Stars Hawaii ALL AGES	**P9-3** Winners' Camp Foundation ALL AGES	**P9-4** Winners' Camp Foundation ALL AGES	**P9-5** UnitedHealthcare Community Plan of Hawaii ALL AGES	**P9-6** Aloha Independent Living Hawaii K-6
P9-7 Guide Dogs of Hawaii ALL AGES	**P9-8** Hawai'i Nature Center K-6	**P9-9** Danya's Gift,Inc ALL AGES	**P9-10** Hawaii Keiki: Healthy & Ready to Learn K-6	**P9-11** Student Immunization Initiative ALL AGES	**P9-12** Student Immunization Initiative ALL AGES

ALOHA STAGE

THE STAGE IS ALIVE!

Hawai'i Children & Youth Day

Music • Hula • Magic • Lion Dance • Cosplay

ALOHA STAGE • HAWAI'I STATE CAPITOL

9:15 AM	**Royal Hawaiian Band** Band Director Clark Bright
10:00 AM	**Greg Gabaylo** World's Fastest Juggler & Comedy Magic
10:20 AM	**Hula Halau, Mehetia Productions** Directed by Charelle Kahanuala Silva
10:45 AM	**Kailua Music School** Owner & Director Erin Smith Verrier
11:10 AM	**Asian Lion Dance Team** Directed by Brandon & Bixby Ho
11:30 AM	**Outstanding Children & Youth Day Advocates**
12:00 PM	**New Emcees** Genshu Price (bottles4college) & Aolani Silva
12:05 PM	**Hawaii Cosplay Community**
12:15 PM	**Kāpēna School of Music Solo Vocalists**
12:30 PM	**Kyra Tong**
12:45 PM	**Zhoey Ann Equila-Reys**
12:50 PM	**Caitlin Jaimes**
1:05 PM	**Aloha Hula**
1:15 PM	**Makana**
1:25 PM	**Mikaela Freitas**
1:35 PM	**Aolani Silva**
1:50 PM	**DJ Code & Joe Melendrez**
2:25 PM	**Kaealani's Hula Ohana**
2:55 PM	**Hawai'i Aloha** With emcees, Aolani Silva, Aloha Hula, Kaealani's Hula Ohana, Kāpēna School of Music Solo Vocalists & everyone
3:00 PM	**All Pau**

Sunday, October 4, 2026

www.hawaiicyd.org

Schedule subject to change.

Punchbowl Street Jam

LET'S DANCE & CELEBRATE!

Hawai'i Children & Youth Day

Music • Dance • Cosplay • Special Guests

Feel the energy. Join the fun!

10:00 AM	**COSPLAYERS – "Alien" – BTS**
10:20 AM	**Aloha & Welcome by Sunny-Aloha**
10:25 AM	**Music Body and Soul Teen** Cherry Saimon
10:55 AM	**HPD's K9 Unit**
11:10 AM	**Hawaii U.S. United Pageant**
11:35 AM	**Dance Fitness 'Ohana Style**
12:05 PM	**Pierrce & Saja Bros**
12:20 PM	**Hawaii Dance Bomb**
12:50 PM	**"Honor Our Children"** Hawaii CYD Theme Song
1:00 PM	**Nanakuli Performing Arts**
1:30 PM	**BTS & ARMY Birthday Bash** 13th Anniversary Celebration!!
2:30 PM	**"Permission to Dance"** BTS – ARMY808 – Let's Dance!
2:40 PM	**BTS-ARMY808 – Photo Shoot**
2:55 PM	**Aloha & Mahalo – Sunny-Aloha**
3:00 PM	**Pau!** See you next year on October 3, 2027 for our 34th Event!

Sunday, October 4, 2026

www.hawaiicyd.org

Schedule subject to change.

Hawaii children & youth day

MAHALO!

To everyone who makes Children & Youth Day possible

- Planning Committee Members
- Sponsors
- Participants
- Volunteers
- Entertainers
- Donors

Your time, talent, generosity, and aloha bring our community together to celebrate Hawai'i's children and youth.

Together, we make memories that last!

www.hawaiicyd.org

MAHALO 2026

SPONSORS
Diamond
Caring for Hawaiʻi Neonates aka Mālama o Nā Keiki
Kamaʻaina Kids
Pacific American Foundation
Platinum
McDonald's Restaurants of Hawaii
Silver
Hawai'i Children's Trust Fund
Bronze
Aloha Junk Man LLC
Community
Central Pacific Bank
Hawaii Regional Council of Carpenters
Servco
Susie Chun-Oakland
Friend
Bishop Museum
Costco Wholesale #687
Dave & Buster's Ala Moana
Hawaiʻi State PTSA
Hawaii Dental Service Foundation
Hawaii's Hearts
Kualoa Ranch
Menehune Water Co.
Philip Chun
Sarita Corn

MAHALO 2026

Target
USS Missouri Memorial Association, Inc.
INTERACTIVE PARTICIPANTS
After-School All-Stars Hawaii
Aloha Independent Living Hawaii
Aloha Mustang and Shelby Club of Hawaii
ALU LIKE, INC
American Academy of Pediatrics, Hawaii Chapter Inc.
American Foundation for Suicide Prevention - Hawai'i chapter
American Medical Response
AT&T
Bottles4College
C&C- Dept. of Parks & Recreation
Chaminade School of Nursing and Health Professions
Chaminade School of Nursing and Health Professions
City and County of Honolulu, Department of Community Services, Early Childhood Resource Coordination
City and County of Honolulu, Refuse Division
Coalition for a Drug-Free Hawaii
Community Case Management Corp
Danya's Gift,Inc
Dept. of Health - Early Intervention Section
Executive Office on Early Learning-State of Hawaii
Girl Scouts of Hawaii
Guide Dogs of Hawaii
Hale Kipa
Hamada Financial Group, LLC
Hawaii Children's Action Network
Hawaii Cosplay Community
Hawaii Department of Education-Community Engagement Branch
Hawaii Keiki: Healthy & Ready to Learn
Hawai'i Nature Center

MAHALO 2026

Hawaii Rockets
Hawaii Space Grant Consortium
Hawaii Speech and Hearing Association
Hawaii State Commission on Fatherhood
Hawai'i State Public Library System
Hawaii Theatre Center
Hawaii's Hearts
Hawaiian Humane Society
Healthy Mothers Healthy Babies
HMSA
Honolulu Department of Transportation Services
Honolulu Fire Department
Honolulu Police Department
Ho'ola Na Pua
Impact Change Hawaii
Intergroup Social Perception Lab
Kamaʻaina Kids
Keiki Kingdom
Kiddie Academy Of Honolulu
Kinaole Lions Club
Klapperich International Training Associates (KITA) LLC
Lanakila Multi-Purpose Senior Center, a program of Catholic Charities Hawaii
Legacy of Life Hawaii
Lowriders Pride Car Club of Hawaii
McDonald's Restaurants of Hawaii
Menehune Hammahs
Miss Hawaii Volunteer Organization, LLC
National Association of Pediatric Nurse Practitioners
P.A.R.E.N.T.S. Inc
Parents And Children Together
PATCH Hawaii
Pearl Harbor Aviation Museum

MAHALO 2026

Project Vision Hawai'i
Rainbow Schools
ROAR + CARES
Rotary District 5000
Save the Children
Seagull Schools
State Sheriff's-DLE
Student Immunization Initiative
The Steven A. Cohen Military Family Clinic at Endeavors
Tzu Chi Foundation
UH Institute for Astronomy
United Cerebral Palsy Association of Hawai'i
UnitedHealthcare Community Plan of Hawaii
University of Hawai'i Manoa
USTA Hawaii Pacific
Vision To Learn
VolunteerAlly
Winners' Camp Foundation
Yamori Hawaii
STAGE PERFORMERS AND GUESTS
Aloha Hula
Aolani Silva
Asian Lion Dance Team (Under the direction of Brandon & Bixby Ho)
BTS & ARMY Birthday Bash 13th Anniversary Celebration!!
BTS-ARMY808 - Photo Shoot
Caitlin Jaimes
Dance Fitness 'Ohana Style
DJ Code & Joe Melendrez
Greg Gabaylo (World's Fastest Juggler and Comedy Magic.)
Hawaii Cosplay Community
Hawaii Dance Bomb
Hawaii U.S. United Pageant

MAHALO 2026

HPD's K9 Unit
Hula Halau, Mehetia Productions (Under the direction of Charelle Kahanuala Silva)
Kaealani's Hula Ohana
Kailua Music School (Owner & Director Erin Smith Verrier)
Kāpēna School of Music Solo Vocalists
Kyra Tong
Makana
Mikaela Freitas
Music Body and Soul Teen - Cherry Saimon
Nanakuli Performing Arts
New Emcees - Genshu Price & Aolani Silva
Permission to Dance - BTS - ARMY808 - Let's Dance!
Pierrce & Saja Bros
Royal Hawaiian Band: Clark Bright, Band Dir. & Steven Agasa for his support & All Royal members
Zhoey Ann Equila-Reys
VOLUNTEERS
‘Iolani School Key Club
Amy Luersen
An Vo
Ann Anda
Boy Scouts Troop 42
Chaminade School of Nursing and Health Professions
Chastity-Jane Ferrer
Daisy Han
Hawaii Youth Challenge
Hikina Key Club
Jaci Yokogawa
Kalihi Y’s Men and Women’s Service Club
Kash Reid
Ma Disalyn Gale
Michael Padua

MAHALO 2026

Miss International Hawaii Org
Molly Campbell
Patti Laba
Shidler Global Leaders
Surfing The Nations
Waipahu Key Club
CYD ACTIVE PLANNING COMMITTEE MEMBERS
Alan Sunio
Allan Silva
Angela Melody Young
Aolani Silva
Carol Nitta
Dennis Arakaki
Dennis Young
Genshu Price
Henry Ribac
Jeff Subee
Jim Crisafulli
Joshua Chang
Julie Chock
Kalei Kealoha
Kapono Ciotti
Kapua Segool
Karen Loebl
Laurie Kea
Leilani Kahoano
Louis Perez
Maria Price
Michael Oakland
Pat Young
Pikake Vetere
Sunny-Aloha Miller

MAHALO 2026

Susie Chun Oakland
Thomas Hee
Tomo Mogi
SPECIAL
Acting Sergeant Todd Hashimoto
Captain High Shin Lin
City & County of Honolulu
DAGS Central Services Division
Daniel Wightman
Gary Gaspar
Island Porta Potties LLC
Jennifer Sou
National Fire Protection
Ribac Unlimited
Starcomm Wireless
Steven Agasa
The Royal Hawaiian Band
XME Party Rentals LLC
FOOD VENDORS
Kina'ole Lions Club
Kokua Kona LLC dba Kona Ice Of Kapolei/Ewa Beach
Krazy Dogs LLC
Linakas Catering LLC
Pizza Hut
Simply Ono, Inc.
Twisted Lumpia

2026 Hawaii's Outstanding ADVOCATE FOR CHILDREN

CELEBRATING PEOPLE, ORGANIZATIONS, AND COMMUNITIES WHO MAKE A BRIGHTER TOMORROW FOR HAWAII'S KEIKI

Child/Youth, Ages 6–18
Khloe Maeda

Adult, Age 19+
Sunny Kazama

Organization/Agency
Rotary International District 5000

CHILDREN & YOUTH DAY

OUTSTANDING ADVOCATE RECOGNITION CEREMONY

Sunday, October 4, 2026 | Aloha Stage at the State Capitol

Pre-Award Photos @ Queen Lili'uokalani Statue

MORNING RECOGNITION SCHEDULE

9:45 a.m. — **Meet at the Queen Lili'uokalani Statue**
Please meet Angela at the statue for check-in.

10:00 a.m. — **Photo Memories**
We will take photographs of our awardees, nominees, and nominators at the Queen's statue. Following the photographs, you are welcome to enjoy Children & Youth Day and return to our reserved seating area by 11:00 a.m.

11:00 a.m. — **Reserved Seating / Check-In**
Nominees, awardees, and nominators gather at the reserved seating section near the Aloha Stage.

11:30 a.m. — **Outstanding Advocate Recognition Ceremony**
All nominees will be recognized and presented with certificates. Our three Outstanding Advocate Awardees will then be honored individually with their awards and lei.

11:50 a.m. — **Aloha Stage Photos**
We will conclude with commemorative photographs of our nominees, awardees, and nominators.

E málama kākou i nā keiki

— together, we care for our children and their future.

We hope you will join us as we celebrate not only three outstanding honorees, also, the collective kuleana, laulima, lōkahi, aloha, and málama represented by everyone who was nominated. Your work reminds us that advocacy for our keiki is not measured by a single day or award. It is found in the lives touched, relationships built, opportunities created, and pathways left open for the generations who follow.

2027 Hawaii's Outstanding ADVOCATE FOR CHILDREN

Accepting nominations for 2027 starting early 2027

Deadline: July 31, 2027

Please confirm your attendance, parking, bentos for the honoree/nominee with the Nominator and the name of the nominator or representative who will accompany you so that we may finalize our reserved seating and ceremony preparations.

"Honor Our Children" Theme Song

Hawaii is the land of Aloha
The sun, the sea, the rainbows in the sky
And everyplace you see, is peace and harmony Our children are the apple of our eye

We Honor Our Children, We Honor Our Children We celebrate their future here today We
honor our children, because we believe
Our children show the way

Peace and Harmony, Peace and Harmony Our children hold the key!

We honor them and pledge to protect them
In our cities and our schools and at home
We'll always lend a hand, and even take a stand
And give them what they need to be strong

We Honor our Children, We Honor Our Children We celebrate our future here today We
honor our children, because we believe
As children grow, they come to know

A safer, better way

Written by Ricky Hana & Alan Satchwell
Performed by A Touch of Gold featuring Teal Nanea Hoopii
Recorded by Pierre Grill in Rendez Vous studio
Executive Producer Sunny-Aloha Miller
All Rights Reserved 2011