
AVON
CAMPAIGN 24
+ SPECIAL OFFERS
SEE INSIDE
'tis the season to
SPARKLE

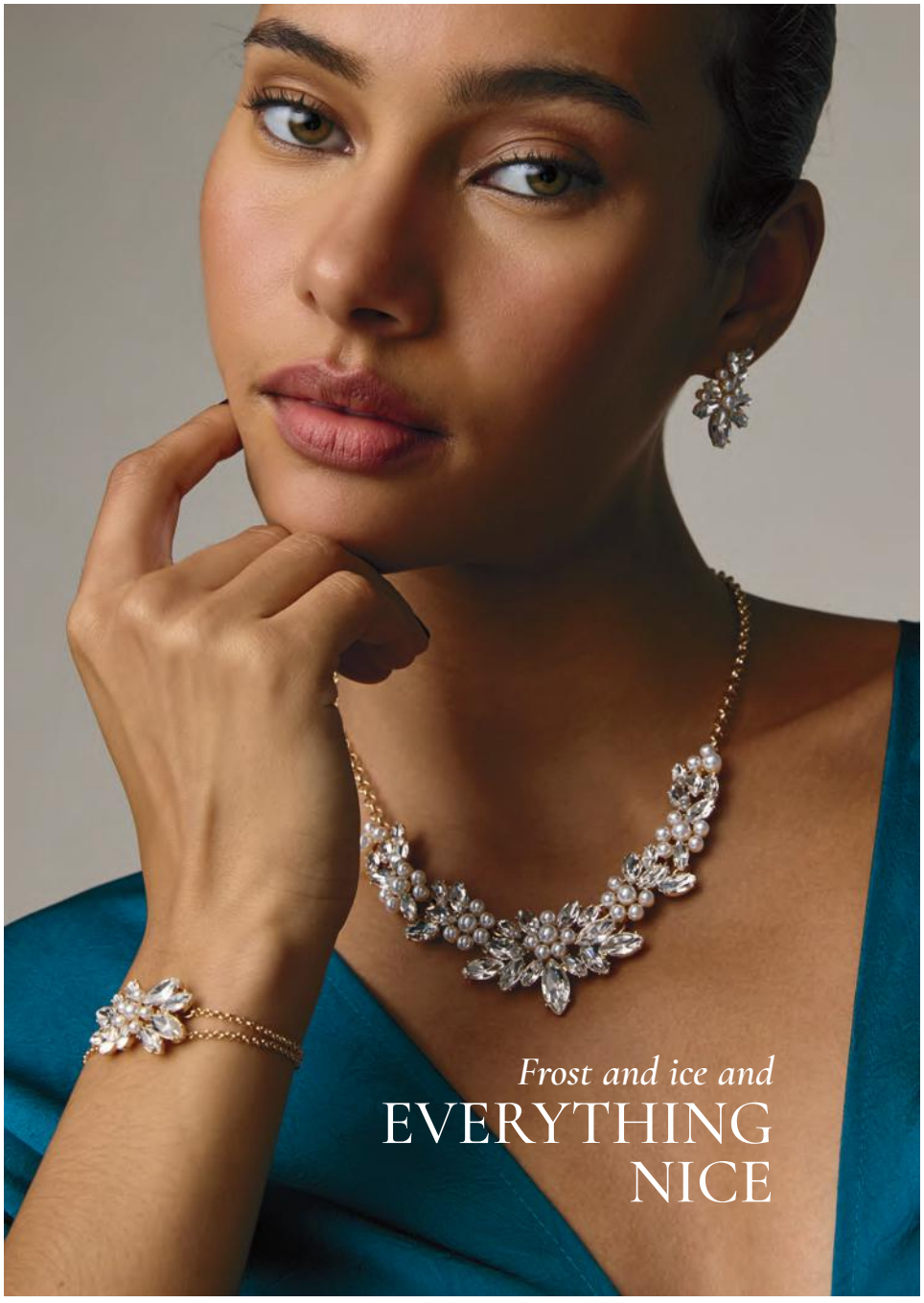
Frost and ice and
EVERYTHING
NICE



Pearly Affair Three-Piece Set

Clear stones and pearly accents set in goldtone. 16½" L with 3½" extender. Bracelet, 7¼" L with 1" extender. Both with lobster closure. Pierced earrings, approx. 1" L. **716-314**
reg. $25

$20 the set

Clip-On Earrings
Clear stones and pearly accents set in goldtone. Approx. 1" L. Clip-ons. **716-367**
reg. $16

$12



FÊTE *fabulous*

NEW! LIMITED EDITION

◆ Faux-Fur Bolero
Black faux-fur bolero-style jacket with hook-and-eye closure. Fully lined. Body and lining: 100% polyester. Center back length: 19" on M; 21" on 1X. Dry clean or hand wash/dry flat. Imported.
S(4-6) **228-830**
M(8-10) **228-844**
L(12-14) **228-882**
XL(16) **229-358**
1X(18W-20W) **229-673**
2X(22W-24W) **242-766**
3X(26W-28W) **242-783**
reg. $58
$46



NECKLACE AND PIERCED EARRING SET
clip-ons sold separately

Aurora Garden Collection
Silvertone floral medallion with iridescent stones.

Choker and Earring Set
With black ribbon. 14" L with 3½" extender. Lobster closure. Pierced studs, approx. ¾" L. **316-125**
reg. $29
$22 the set

Clip-On Earrings
Approx. ¾" L. Clip-ons. **316-163**
reg. $13
$10

Hairpin Set
Set of two. Approx. 2" L. **319-124**
reg. $17
$13 the set

◆ Embellished Dress
Bordeaux faux-feather sequin dress. Sleeveless. Fully lined. Body and lining: 100% polyester. Center back length: 38" on M; 39½" on 1X. Machine wash and dry. Imported.
S(4-6) **211-675**
M(8-10) **211-990**
L(12-14) **212-079**
XL(16) **212-193**
1X(18W-20W) **212-360**
2X(22W-24W) **212-380**
3X(26W-28W) **212-891**
reg. $55
$44

SET OF TWO



Golden Hour Sparkle Collection
Champagne-toned glass stones with clear stone accents set in goldtone.

Necklace
16½" L with 3½" extender. Pendant, 2" L. Lobster closure.
771-373 reg. $16
$12

Earrings
Approx. 2" L. Pierced. **771-407**
reg. $16
$12

Blue My Mind Collection
Blue sapphire-toned teardrop glass stones with clear stone accents set in silvertone.

Necklace
16½" L with 3½" extender. Pendant, 1¾" L. Lobster closure. **771-172**
reg. $16
$12

Earrings
1½" L. Pierced.
771-187
reg. $16
$12

Toast-worthy TREASURES

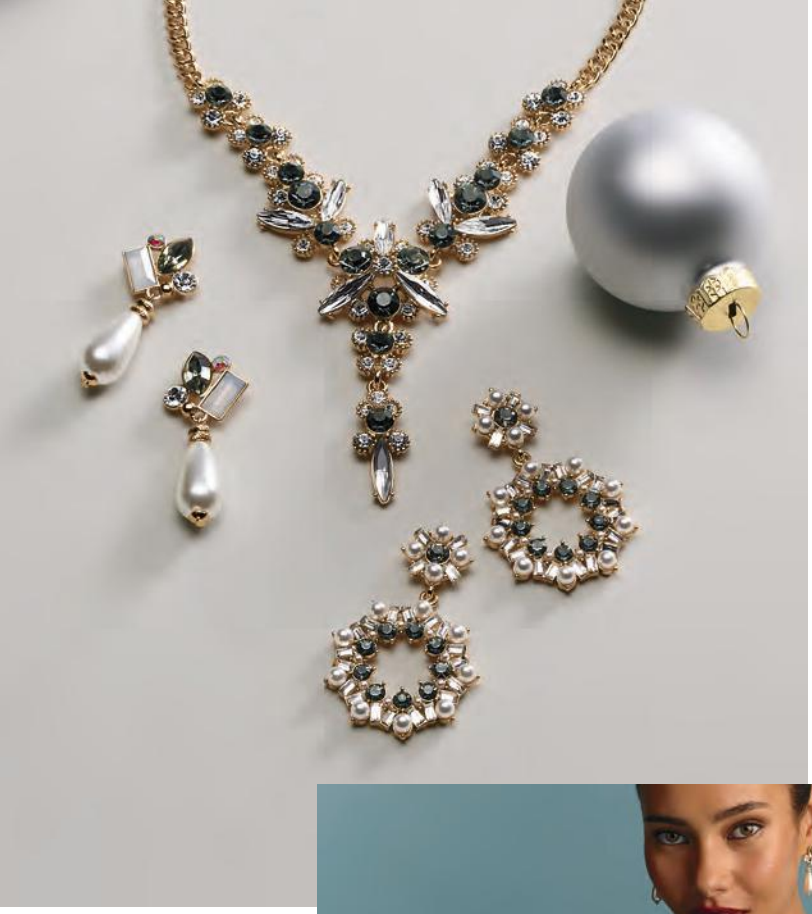

NEW! LIMITED EDITION

Glimmer Royale Collection
Black and clear diamond-like glass stones set in goldtone.

Necklace
16½" L with 3½" extender. Pendant, 2½" L. Lobster closure. **771-555**
reg. $23
$17

Drop Earrings
With pearly accents
Approx. 1¾" L. Pierced.
771-631
reg. $16
$12

Hoop Earrings
With pearly accents
Approx. 2" L. Pierced.
771-627
reg. $18
$14



❖ **Metallic Blouse**
Deep sapphire blue V-neck blouse with ¾-length sleeves. Features split sleeve detail and blouson silhouette. Sheer metallic fabric with lining. Body: polyester/metallic fiber. Lining: 100% polyester. Center back length: 28" on M; 29" on 1X. Machine wash, line dry. Imported.
S(4-6) **713-167**
M(8-10) **713-391**
L(12-14) **713-406**
XL(16) **713-717**
1X(18W-20W) **713-918**
2X(22W-24W) **715-872**
3X(26W-28W) **716-056**
reg. $46
$36

BUY THE NECKLACE, GET THE EARRINGS FOR ONLY $10

Royal Noir Statement Collection only.

Royal Noir Statement Collection
Sapphire-like teardrop glass stones with clear stone accents set in silvertone.

Necklace
18" L with 3¼" extender.
Drop, 3" L. Lobster closure. **315-698**
reg. $33
$25

Earrings
Approx. 2½" L. Pierced. **315-808**
reg. $20
$15



Green **316-091**



Fuchsia **316-049**



Black **316-072**

Forever Glam Crescent Earrings
Colored glass stones set in goldtone. Approx. 1" L. Pierced.
reg. $13
$10 each pair



NEW! LIMITED EDITION

Empress Gem Stretch Ring
Center gem-colored glass stone with clear stone pavé accents set in silvertone. Stretches to fit most.
Blue/Marquise-cut **315-884**
Red/Oval-cut **315-827**
Green/Pear-shaped **316-000**
reg. $13
$10 each

Jewel-toned JOY

Season To Shine Watch
Croc-leatherlike strap, 9" L with buckle closure. Silvertone pavé case with a curved rectangular silhouette and Roman numeral dial, 26mm x 38mm. Water-resistant to 3 ATM. Quartz movement.
Green **242-927** Red **242-889** Blue **242-855**
reg. $40
$30 each







❖ **Embellished Bag**
Envelope-style gold metallic textured bag. Features clear crystal-like details on top flap and removable goldtone-chain shoulder strap. Magnetic closure and inside slotted pocket. Body and lining: 100% polyester.
9" L x 2" W x 5" H.
Shoulder drop: 22½" L.
765-481
reg. $42

$32

❖ **Embellished Flats**
Gold metallic classic ballet flats with soft-square toe. Features clear crystal-like mesh, light gold metallic trim and elastic bow. Padded insole. Rubber outsole. Man-made materials. Imported.

6 **769-176**	9 **769-654**
7 **769-525**	10 **769-673**
8 **769-635**	11 **769-688**

reg. $40

$30

Twilight Garden Collection
Purple and green jewel-toned stones with pearly accents set in goldtone.

Necklace and Earring Set
16½" L with 3½" extender. Pendant, approx. 2" L. Lobster closure. Pierced drops, approx. 1¼" L.
771-168
reg. $33

$25 the set

Statement Ring
Approx. ¾" W.
6 **261-174**
8 **261-208**
10 **315-554**
reg. $13

$10



❖ **Velvet Dress**
Emerald green velvet dress with surplice V-neck, gathered elastic waist and cap sleeves. Midi length. Polyester/spandex. Center back length: 50" on M; 50½" on 1X. Machine wash and dry. Imported.
S(4-6) **699-150**
M(8-10) **699-199**
L(12-14) **699-218**
XL(16) **699-275**
1X(18W-20W) **699-294**
2X(22W-24W) **699-309**
3X(26W-28W) **700-290**
reg. $49
$39

All DECKED OUT

NEW! LIMITED EDITION

HOLIDAY
gold standard

Signature Pavé Link Collection
Chunky statement links with crystal-like pavé glass stone accents.

Necklace
16½" L with 3½" extender. Links, 1" W. Lobster closure. **243-278**
reg. $33
$25

Bracelet
7¼" L with 1" extender. Links, 1" W. Lobster closure.
243-301
reg. $20
$16

Ring
¼" W.
6 **243-369**
8 **243-373**
10 **243-388**
reg. $16
$12

3-pair pack

Drop Earrings
Approx. 2" L. Pierced.
243-631
reg. $18
$14

Earring Pack
Three-pair hoop and huggie earring pack. Largest, 1" L. Pierced.
243-407
reg. $20
$15
the pack



Prismatic Vine Collection
Iridescent green marquise-cut stones with pearly accents set in goldtone.

Necklace
16½" L with 3½" extender. Lobster closure. **243-650**
reg. $25
$19

Earrings
2¾" L. Pierced. **261-007**
reg. $20
$15

Bracelet
7¼" L with 1" extender. Lobster closure. **245-414**
reg. $17
$13

RSVP *ready*



❖ **Metallic Tiered Dress**
Short-sleeve dress with layers of pleated sheer bronze-metallic chiffon. Knee-length. Fully lined. Body: polyester/metallic fiber. Lining: 100% polyester. Center back length: 38" on all sizes. Machine wash, line dry. Imported.

S(4-6) **208-620**
M(8-10) **208-691**
L(12-14) **209-100**
XL(16) **209-368**
1X(18W-20W) **209-463**
2X(22W-24W) **209-540**
3X(26W-28W) **209-573**
reg. $58
$46

NEW! LIMITED EDITION

Winter Aura Collection
Iridescent and pearly stones set in goldtone.

Earrings
Approx. ¾" L.
Pierced.
976-850
reg. $11
$9

Bracelet
Stretches to fit most.
Stone detail, approx. 1" W.
968-688
reg. $13
$10

Layered Necklace
Shortest layer, 16½" L; longest layer, 18½" L with 3½" extender.
Charms, approx. ½" L.
Lobster closure. **967-404**
reg. $18
$14

Ring
Approx. ¾" W.
6 **980-222**
8 **980-256**
10 **980-275**
reg. $10
$8

December Dreaming Necklace and Earring Set
Silvertone/goldtone pendant with clear pavé glass stones, plus two pairs of sparkling and pearl-like studs. 16½" L with 3½" extender. Pendant, 1" L. Lobster closure. Pierced earrings, approx. ¼".
933-703
reg. $18
$14 the set

necklace and 2-pair earring set



Holiday Heirloom Collection
Marquise- and pear-cut green, red, champagne and clear glass stones set in goldtone.

Necklace and Earring Set
16½" L with 3½" extender. Lobster closure. Pierced earrings, approx. 1" L. **836-613**
reg. $50
$40 the set

Bracelet
7" L with 1" extender. Lobster closure. **836-628**
reg. $30
$23

Brooch
Red, green and amber-colored glass stones with green enamel accent. Approx. 2" L. **836-632**
reg. $20
$15



JINGLE *all the way*

Merry Mood Charm Necklace
Festive charms with colored enamel and sparkling details. 22" L. Largest charm, approx. 1" L. Toggle closure.
reg. $13
$10 each

Sweet Holiday Joy Earring Pack
Set of three pairs includes holiday-themed bells and candy canes with colored enamel. Pierced drops, approx. 1" L. **836-704**
reg. $20
$16 the pack

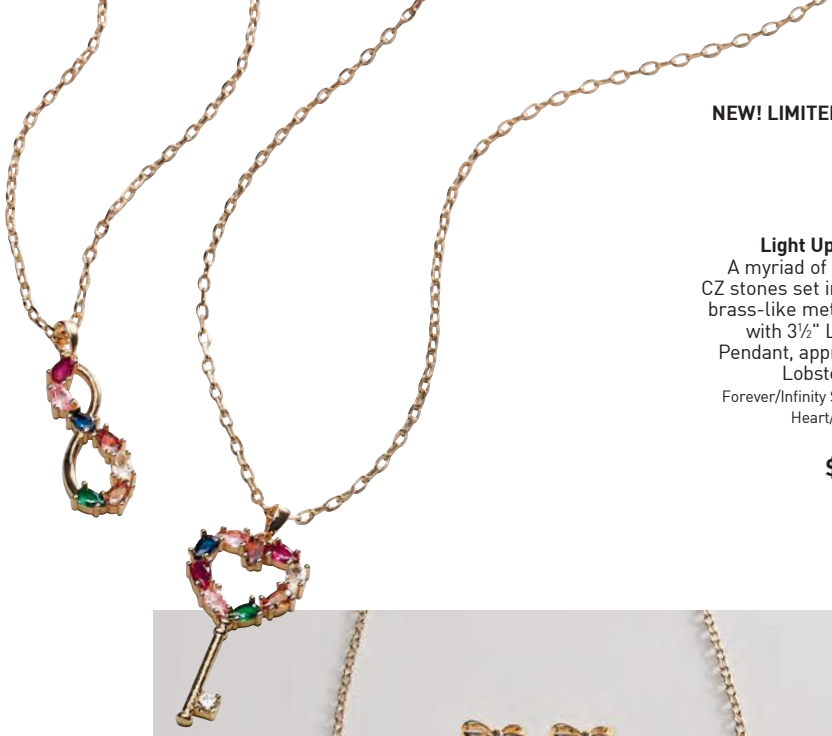

NEW! LIMITED EDITION

Light Up Necklace
A myriad of multicolor CZ stones set in goldtone brass-like metal. 16½" L with 3½" L extender. Pendant, approx. 1½" L. Lobster closure.
Forever/Infinity Sign **931-332**
Heart/Key **930-188**
reg. $20

$16 each



Wrapped in Sparkle Necklace and Earring Set
Goldtone chain with red, green and citrine-colored glass stones and iridescent accent stones, plus two pairs of red and green earrings. Sparkling bow details. 16½" L with 3½" extender. Lobster closure. Pierced earrings, ½" L. **836-723**
reg. $20

$16 the set

Jingle Charms Collection
Charms with colored enamel and sparkling accents, plus shaky bells, set in goldtone.

Bracelet
7" L with 1" extender. Lobster closure.
836-738 reg. $17

$13

Earrings
Approx. 1¾" L. Pierced.
837-351 reg. $13

$10



Wrapped in Ribbon Collection
Plaid ribbon bows with pearly, red and green beads and goldtone accents.

Necklace
16½" L with 3½" extender. Pendant, 1" L. Lobster closure. **884-440**
reg. $20
$15

Bracelet
Stretches to fit most. Bow, 2" L.
884-454
reg. $13
$10

Bag Charm
7½" L. Bow, 2½" L. Lobster clasp.
843-516
reg. $13
$10



Link Up Paperclip Bracelet
Goldtone. 7½" L with 1" extender. **870-633**
reg. $10
$8

Link Up Paperclip Necklace
Goldtone. 16½" L with 3½" extender. **858-515** reg. $17
$13

NEW! LIMITED EDITION



Sweet and Snowy Charm Set
Set of four holiday charms with colored enamel and clear stone accents set in goldtone. Approx. 1¼" L. Lobster closure. Clips onto the Link Up Paperclip Necklace and Bracelet. **843-459**
reg. $16
$12 the set

Jingle Bell Shaky Pendant Necklace
Silvertone chain. Pendant features floating charms with colored enamel, including snowflake and candy, plus red and clear stone accents and bell detail. 16½" L with 3½" extender. Pendant, approx. 1½" L. Lobster closure. **843-482**
reg. $16
$12

Holly Jolly Shaky Pendant Necklace
Goldtone chain. Pendant features floating charms with colored enamel, including Christmas tree and Santa, plus green and clear stone accents. 16½" L with 3½" extender. Pendant, approx. 1½" L. Lobster closure. **843-478**
reg. $16
$12



Peppermint Posh Statement Earrings
Clear and red pavé glass stones set in goldtone with green bow accent. Approx. 2" L. Pierced.
877-198
reg. $17
$13

Sparkling Stocking Statement Earrings
Multicolor pavé glass stones set in goldtone. Approx. 1½" L. Pierced.
877-020
reg. $17
$13

Glimmer Halo Birthstone Bracelet
Colored faceted glass stone with clear halo stone accents set in goldtone. ½" W. Stretches to fit most.
reg. $18

$14 each

January **880-243**	February **880-353**	March **901-087**
April **901-269**	May **905-360**	June **908-225**
July **914-576**	August **923-505**	September **923-510**
October **923-524**	November **924-167**	December **924-190**





Simply Divine Necklace and Earring Set
With clear pavé glass stones. 16½" L with 3½" extender. Pendant, approx. 1" L. Lobster closure. Pierced earrings, approx. ½" L. Comes in box with specialized design.
Angel Wings/Goldtone **802-271**
Cross/Silvertone **802-950**
reg. $16

$12 each set

Simply Divine Bracelet
With clear pavé glass stones. 7¼" L with 1" extender. Pendants, up to 1" L.
Angel Wings/Goldtone **831-387**
Cross/Silvertone **831-425**
reg. $13

$10 each



Holiday Hue Initial Necklace
Pendant with green, fuchsia and blue glass stones set in goldtone. 16½" L with 3½" extender. Pendant, approx. 1" L. Lobster closure.
reg. $16

$12 each

A	B	C	D
877-274	877-289	877-293	877-308
E	G	J	K
877-327	877-331	877-346	877-350
L	M	N	O
879-167	879-540	879-573	884-014
P	R	S	T	V
879-592	880-463	882-466	882-470	882-504



Poinsettia Sparkle Necklace and Earring Set
Colored enamel. Goldtone. 18" L with 3½" extender. Pendant, 3" L. Lobster closure. Pierced drops, approx. 1" L. **916-440**
reg. $20

$16 the set



Poinsettia Sparkle Bracelet Set
Colored glass beads/ enamel. Goldtone. Set of two stretches to fit most. **916-492**
reg. $16

$12 the set

Poinsettia Sparkle Stretch Ring
Colored enamel. Goldtone. Stretches to fit most. Charm, ½" W. **919-931**
reg. $11

$9



Sweet Gingerbread Sparkle Necklace
Charms with glass stones, colored enamel and bead accents set in goldtone. 16½" L with 3½" extender. Charms, up to 1" L. Lobster closure. **916-401** reg. $20

$15

Sweet Holiday Sips Necklace
Charms with glass stones, colored enamel and bead accents set in goldtone. 16½" L with 3½" extender. Pendant drop, 1¼" L. Lobster closure. **916-420** reg. $16

$12



NEW! LIMITED EDITION

Light Up The Holidays Collection
Multicolor glass stones inspired by Christmas lights set in goldtone.

Necklace
16½" L with 3½" extender. Lobster closure. **951-648**
reg. $18
$14

Earring Pack
Three-pair set. Pierced studs, ¼" L. **952-113**
reg. $13
$10 the pack



Snowfall Sparkle Necklace and Earring Set
Clear and light-amethyst-colored stones set in silvertone. 16½" L with 3½" extender. Lobster closure. Pendant, 1¼" L. Pierced drops, 1" L.
845-891 reg. $20
$15 the set



Snowfall Sparkle Stretch Bracelet
Iridescent faceted beads. Silvertone. Stretches to fit most. Charm, ¾" L.
847-511
reg. $10
$8



'Tis the Season Collection
Colored enamel charms with sparkling details.

Bracelet
Faceted beads.
Stretches to fit most.
Charm, approx. ¾" L.
Stocking/Red/Goldtone **845-079**
Ice Skate/Blue/Silvertone **838-491**
Reindeer/Green/Goldtone **844-178**
reg. $13

$10 each

Earrings
Approx. 1" L.
Pierced.
Stocking/Red/Goldtone **852-297**
Ice Skate/White/Silvertone **852-498**
Reindeer/Brown/Goldtone **855-755**
reg. $10

$8 each pair



North Pole Party Earring Set
Set of twelve pairs. Includes goldtone and silvertone studs and drops with glass stones and colored enamel in festive designs. Largest, 1" L. Pierced. **843-463** reg. $25

$19 the set







THE WORLD OF Strawberry Shortcake

Strawberry Shortcake Digital Watch™*
Pink-and-red watch features Strawberry Shortcake with strawberry accents. Digital: displays time and date. 7¾" L. Case, 34mm x 32mm. **858-462**
reg. $25
$19

SUPER MARIO

Nintendo Super Mario Digital Watch™*
Red watch features Super Mario with Luigi, Princess Peach and Yoshi. Digital: displays time and date. 8" L. Case, 37mm x 36mm. **859-803**
reg. $25
$19



Pink/
Strawberry Shortcake/
Goldtone
873-169



Red/Super
Mario/Goldtone
873-867



Blue/
Spider-Man/
Silvertone
874-093

Game On Bag Charm**
Colorful character-inspired designs. Lobster clasp attachments. 5½" L. Charm, ½" L.
reg. $11
$9 each

MARVEL SPIDER-MAN

Marvel Spider-Man Digital Watch™*
Red-and-blue watch features Spider-Man and web designs. Digital: displays time and date. 7½" L. Case, 35mm diam. **866-706**
reg. $25
$19

Not suitable for children under 3 years of age.
*Watches only are licensed. **Non-licensed product.



Sterling Silver Radiant Teardrop Necklace
CZ stones. 17" L with 1" extender. Pendant, ¾" L. 0.7-carat total weight equivalent. Lobster closure.
326-505
reg. $59
$45



Sterling Silver Radiant Hoop and Stud Two-Piece Set
CZ stones. Hoops, ½" diam. Studs, 6.5mm. 5-carat total weight equivalent. Pierced.
336-282
reg. $92
$72 the set

Sterling Silver Radiant Shapes Three-Piece Earring Set
CZ stones. Star, heart and princess-cut studs. 2.5-carat total weight equivalent. Pierced. **337-236**
reg. $65
$50 the set



Stainless Steel Two-Tone Timeless Long Necklace
Gold ion plating. 36" L. Lobster closure.
319-344 reg. $65
$52



Stainless Steel Two-Tone Timeless Hoop Earrings
Gold ion plating. ¾" diam. Pierced.
321-097 reg. $33
$25

Stainless Steel Two-Tone Timeless Multilayer Ring
Gold ion plating. Approx. ½" W.
5 **321-188** 8 **326-122**
6 **321-192** 9 **326-180**
7 **321-211** 10 **326-251**
reg. $33
$25



Men's Stainless Steel Golden Cuban Link Necklace and Bracelet Set
Gold ion plating. Two-piece set. Necklace, 22" L. Bracelet, 8½" L. Lobster closure. **951-030** reg. $43

$33 the set

NEW! LIMITED EDITION

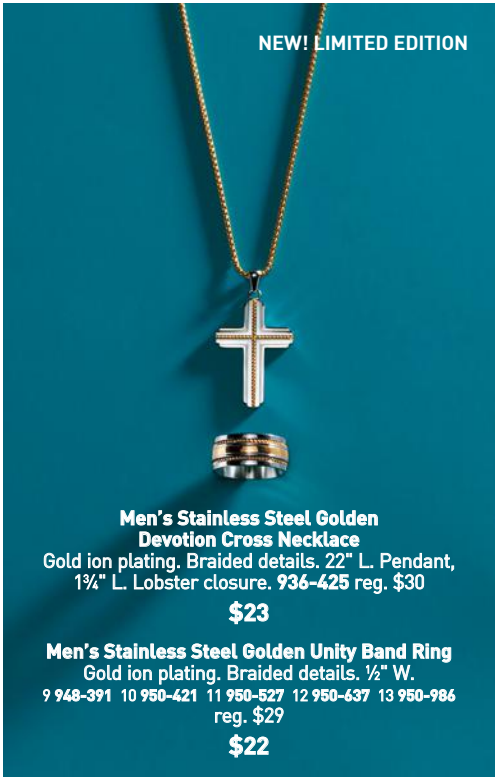

Men's Stainless Steel Golden Devotion Cross Necklace
Gold ion plating. Braided details. 22" L. Pendant, 1¾" L. Lobster closure. **936-425** reg. $30

$23

Men's Stainless Steel Golden Unity Band Ring
Gold ion plating. Braided details. ½" W.
9 948-391 10 950-421 11 950-527 12 950-637 13 950-986
reg. $29

$22



Men's Stainless Steel Golden Eclipse Necklace
Gold ion plating. Black enamel. 24" L. Pendant, 1½" L. Lobster closure. **951-231** reg. $33

$25

Men's Stainless Steel Golden Eclipse Ring
Gold ion plating. Black enamel. ¼" W.
9 951-380 10 951-413 11 951-428 12 951-432 13 951-447
reg. $29

$22



Timeless Connection Watch Collection
Classic two-tone watch with silvertone and goldtone finishes. Black sunray dial with goldtone markers and Roman numerals. Water-resistant to 3 ATM. Quartz movement.

His
Fits up to 8¼" wrist. Case, 40mm diam.
951-193
reg. $45

$35

Hers
With clear glass stone accents. Fits up to 7½" wrist. Case, 34mm diam.
951-227 reg. $45

$35

A





Festive Penguin Collection
Colored enamel with clear accent stones set in goldtone.

Necklace
16½" L with 3½" extender. Pendant, 1¼" L. Lobster closure. **318-936**
reg. $17
$13

Earrings
1" L. Pierced.
319-110
reg. $13
$10



❖ **Unisex Cozy Slippers**
Black faux-suede mule slippers with faux-shearling trim, lining and insole. Rubber outsole. Man-made materials. Imported.

S(5-6) **800-503**
M(7-8) **800-541**
L(9-10) **800-613**
XL(11-12) **800-757**
XXL(13-14) **800-867**
reg. $23
$17

B



PUPPIES
& penguins, oh my!



A. ❖ Knit Hat
Cream/red snowflake hat with silver metallic detail and brown faux-fur pom-pom. One size fits most. Man-made materials. Hand wash and dry. Imported.
762-353 reg. $20
$15

❖ Believe Sweatshirt
Red with ivory with appliqué "Believe" on front. Round neckline and rib trim on collar, cuff and hem. Cotton/polyester. Center back length: 25" on M; 27" on 1X. Machine wash and dry. Imported.
S(4-6) **791-875**
M(8-10) **791-894**
L(12-14) **792-211**
XL(16) **797-008**
1X(18W-20W) **797-400**
2X(22W-24W) **797-835**
3X(26W-28W) **800-499**
reg. $48
$38



Dachshund Through the Snow Collection
Colored enamel with red, green and clear accent glass stones set in goldtone.

Necklace
16½" L with 3½" extender. Pendant, 1¼" L. Lobster closure. **801-514**
reg. $17
$13

Earrings
1" L. Pierced. **806-239**
reg. $10
$8

B. ❖ Santa Beauty Long-Sleeve Tee
Dark heather grey tee with "Mascara, Concealer, Lipstick, & Santa" graphic on front. Round neckline and long sleeves. 100% cotton. Center back length: 26" on M; 27½" on 1X. Machine wash and dry. Imported.
S(4-6) **800-962**
M(8-10) **800-977**
L(12-14) **801-002**
XL(16) **801-017**
1X(18W-20W) **801-040**
2X(22W-24W) **801-347**
3X(26W-28W) **801-351**
reg. $34
$26

C. ❖ Holiday Dog Long-Sleeve Tee
White tee with dachshund and holiday lights graphic on front. Round neckline and long sleeves. 100% cotton. Center back length: 26" on M; 27½" on 1X. Machine wash and dry. Imported.
S(4-6) **801-370**
M(8-10) **801-385**
L(12-14) **801-390**
XL(16) **801-404**
1X(18W-20W) **801-419**
2X(22W-24W) **801-423**
3X(26W-28W) **801-438**
reg. $32
$24

Holiday JAMS



❖ **Winter Dogs Sleep Shirt**
Soft knit ribbed long-sleeve sleep shirt. Wintergreen with multicolor sledding dog print. Polyester/spandex. Center back length: 33½" on M; 35" on 1X. Machine wash and dry. Imported.
S(4-6) **220-604**
M(8-10) **223-159**
L(12-14) **223-197**
XL(16) **224-538**
1X(18W-20W) **224-557**
2X(22W-24W) **224-561**
3X(26W-28W) **224-872**
reg. $32
$24



❖ **Winter Dogs Slippers**
Slip-on mule slippers. Wintergreen uppers with multicolor sledding dog print. Features faux-fur trim, insole and lining. Rubber outsole. Man-made materials. Imported.
S(5-6) **212-959**
M(7-8) **213-166**
L(9-10) **219-695**
XL(11-12) **219-900**
reg. $25
$19



❖ **Ribbed Slipper Booties**
Beige pull-on ribbed knit booties.
Features faux-fur lining and insole.
Treaded rubber outsole.
Man-made materials. Imported.
S(5-6) **746-832**
M(7-8) **749-300**
L(9-10) **751-751**
XL(11-12) **751-948**
reg. $32
$24

❖ **Bow PJ Set**
Two-piece soft knit set. Red with bow print and green-trim details. Henley-style top with long sleeves and three-button placket. Pull-on bottoms with elastic waistband and drawstring. Polyester/spandex. Center back length: 25" on M; 26½" on 1X. Inseam: 29½" on all sizes. Machine wash and dry. Imported.
S(4-6) **752-098**
M(8-10) **752-140**
L(12-14) **752-155**
XL(16) **752-174**
1X(18W-20W) **755-924**
2X(22W-24W) **757-931**
3X(26W-28W) **759-729**
reg. $48
$38 the set



2-piece set

NEW! LIMITED EDITION



❖ **Snow Plaid Sleep Shirt**
Blue/white plaid and snowflake-print ribbed sleep shirt with long sleeves. Polyester/spandex. Center back length: 33½" on M; 35" on 1X. Machine wash and dry. Imported.
S(4-6) **788-284**
M(8-10) **789-257**
L(12-14) **791-621**
XL(16) **791-674**
1X(18W-20W) **791-765**
2X(22W-24W) **791-856**
3X(26W-28W) **791-860**
reg. $32
$24

❖ **Two-Pack Giftable Cozy Socks**
Set of two pairs in blue/white plaid and white with blue snowflake print. Soft crew-length socks with anti-skid dots on sole. Each pair is folded to create a giftable package with a bow. Polyester/spandex. Fits shoe sizes 6-10. Machine wash and dry. Imported.
787-656 reg. $15
$12 the pack





Snowflake Versatile Brooch
Goldtone with clear stones.
Approx. 1¾" L. **316-402**
reg. $17
$13





❖ **Fluffy Slippers**
Beige plush slippers with closed back. Features soft cushiony insole and lining and thick rubber outsole. Man-made materials. Imported.
S(5-6) **212-910**
M(7-8) **212-925**
L(9-10) **212-930**
XL(11-12) **212-944**
reg. $25
$19

❖ **Hot Cocoa PJ Set**
Two-piece soft knit set with ivory/taupe print. Long-sleeve graphic tee ("Hot Cocoa kinda night") with contrast collar and cuffs. Pull-on bottoms with elastic waistband and drawstring. Polyester/spandex. Center back length: 25" on M; 27" on 1X. Inseam: 29½" on all sizes. Machine wash and dry. Imported.
S(4-6) **220-016**
M(8-10) **220-164**
L(12-14) **220-183**
XL(16) **220-217**
1X(18W-20W) **220-312**
2X(22W-24W) **220-418**
3X(26W-28W) **220-551**
reg. $46
$36 the set

A wonderland of TREATS



❖ Santa's Candy Shop Tabletop
Santa's sweet shop...with all the trimmings! On/off switch for lights, tunes and movement or lights with movement. Takes three AA batteries (not included). 4.5V 500mA DC jack (adapter not included). Polyresin. 7½" L x 6¾" D x 8¾" H.
724-558 reg. $65
$50

Plays eight holiday tunes:
"Jingle Bells"
"We Wish You a Merry Christmas"
"Silent Night"
"Deck the Halls"
"Joy to the World"
"The First Noel"
"Hark! The Herald Angels Sing"
"O Christmas Tree"

◆ Noel Gnome Figurine
Gnome sweet gnome! Our Christmas cutie wishes you a Joyeux Noël with a scoop of candy-color style. Polyresin.
3½" L x 2¾" D x 6" H.
724-577 reg. $16
$12

◆ Happy Snowman Trio
Our favorite snow friends bring sweet Christmas magic to your home holiday decor. One-piece design for easy decorating. Polyresin.
6" L x 2" D x 3⅛" H.
724-562 reg. $13
$10

◆ Gingerbread Joy Figurine
Joy to the world! Gingerbread man is spreading good tidings to one and all. Polyresin.
3¾" L x 3⅛" D x 8¼" H.
724-911 reg. $18
$14



For decorative use only. Keep out of reach of children. All imported.



SANTA *to the rescue*

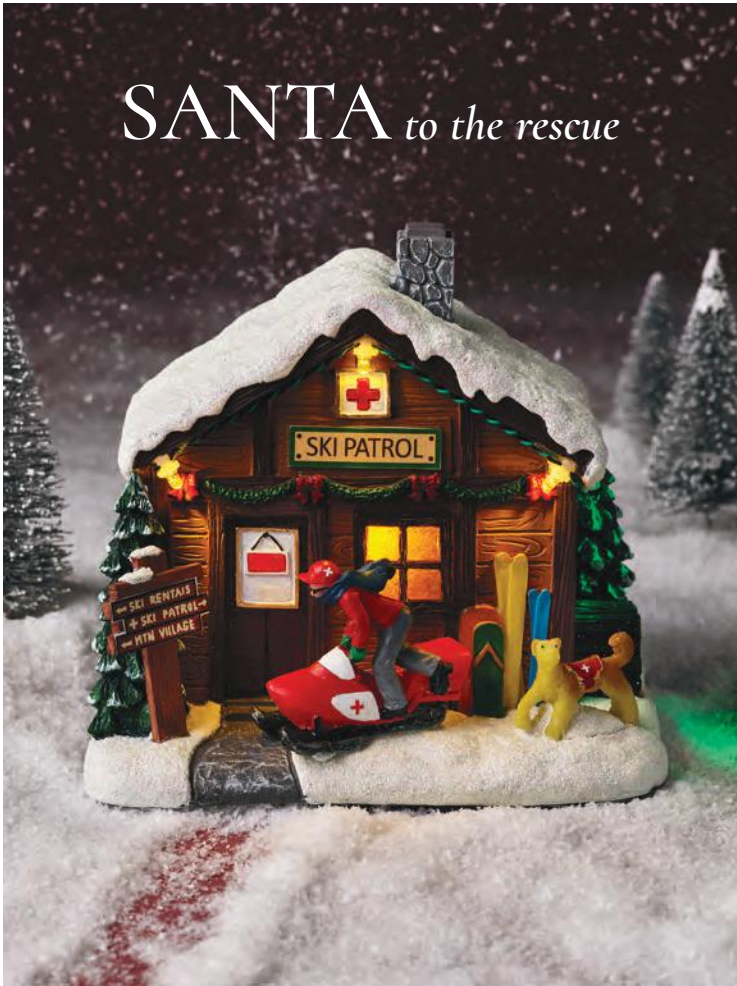

❖ **Santa's Helicopter Delivery**
Special delivery! Santa's sleigh just got an upgrade and is ready for the most anticipated gift drop run of the year! On/off switch for lights, tunes and movement or lights with movement. Takes three AA batteries (not included). 4.5V 500mA DC jack (adapter not included). Polyresin. 10" L x 8" D x 5¼" H.
724-930 reg. $59
$45

Plays eight holiday tunes (details, page 34).

❖ **Ski Patrol Tabletop Display**
Just like Santa, the ski patrol is always on watch. Give your holiday village a little alpine charm, complete with adorable rescue pup. Lights up. On/off switch. Takes two AA batteries (not included). Plastic. 6" L x 4¼" D x 5½" H.
724-926 reg. $50
$40



❖ **Gingerbread Family Musical Snow Globe**
Gingerbread fam is ready for a flurry of fun! On/off switch for lights or lights with tunes. Takes three AA batteries (not included). Polyresin and glass. 4" diam. x 5½" H.
725-702 reg. $25

$20

Plays eight holiday tunes (details, page 34).



❖ **LYRD Candle**
Gives 30 hours of burn time. 7 oz. net wt., 3⅛" diam. x 3½" H. Glass jar, plant-based wax. Assembled in USA. reg. $27

$20 each

❖ **LYRD Sugar Plum Princess Candle**
Magical moments abound with snow-kissed notes of sugared plum, sweet cherry and snuggly vanilla.
612-492

❖ **LYRD Enchanted Hearth Candle**
Gather round the hearth and get your cozy on as enchanting stories and a boozy blend of creamy caramel, silky amber and white cedar fill the air.
611-109

For decorative use only. Never leave burning candles unattended. Keep away from children and pets. Always use a candle holder and place it on a heat-resistant surface.

All imported unless otherwise noted.

NEW! LIMITED EDITION

Festive FRIENDS





❖ **Reindeer Countdown to Christmas**
Countdown to Christmas and Santa's arrival! Cute heart-shaped nose. Plywood reindeer, two numerical blocks and polyester fabric scarf.
6¼" L x 1" D x 6" H.
727-136 reg. $13

$10

❖ **Wooden Holiday Puppies**
The holidays are ruff! Let our playful pups add a little festive fun.
One piece for easy decorating. MDF.
7" L x 1⅛" D x 5" H.
727-978 reg. $13

$10

❖ **Wooden Climbing Santa Decor**
Santa's tackling the tree trimming and bringing whimsy to your holiday decor. On/off switch. Takes two AA batteries (not included).
Plywood. 4¾" L x 2" D x 11½" H.
726-436 reg. $40

$30



❖ Wooden Santa Greeter with Lights
Who better to welcome your guests during the holiday season than Jolly Ol' Saint Nick? "Merry & Bright" printed greeting. Folds for easy storage. On/off switch. Takes two AA batteries (not included). MDF and polyester hat rim and belt. Not for outdoor use. 7½" L x 3" D x 24" H.
726-421 reg. $50
$40

stands 24" tall



❖ Wooden HO HO Sign Decor
Santa's famous catchphrase decked out in sweet Christmas style! One-piece design for easy decorating. MDF. 11⅞" L x 1" D x 4" H.
725-650 reg. $25
$20

For decorative use only. Keep out of reach of children. All imported.

SNACKS *for Santa*



❖ **Holiday Hot Cocoa Mug With Lid**
Cold nights, warm wishes and hot cocoa! Up your hot chocolate game with festive mugs and lids. Large, 16 oz. capacity. Porcelain. Hand wash and dry. Food and microwave safe. 3½" diam. x 7¼" H with lid.
Santa 725-679
Snowman 725-664
reg. $20
$15 each

❖ **Holiday Cookie Plate**
Give your cookies for Santa and carrots for his reindeer the festive presentation they deserve. Raised details. Porcelain. Hand wash and dry. Food and microwave safe. 6" diam.
Santa 725-683
Snowman 725-698
reg. $16
$12 each



❖ **Holiday Decorative Cookie Stand**
Be the hostess with the mostest with the perfect holiday dessert table centerpiece. One-piece design. Porcelain. Hand wash and dry. Food and microwave safe. 8" diam. x 3⅛ H".
725-755 reg. $25

$20

❖ **Holiday Dot And Stripe Kitchen Towels**
Fun and functional, our merry & bright kitchen towels deck out the kitchen in holiday style. Absorbent 100% polyester microfiber. Machine wash and dry. Each, 15¾" L x 8" W.
725-774 reg. $11

$9 the set

❖ **2026 Holiday Hugs Collectible Pewter Ornament**
Embossed with the 2026 Avon Fine Collectibles stamp on back. Includes keepsake velvet pouch and easy-to-hang tassel. Pewter, glass stones, polyester. 2" L x 1¾" H.
734-957 reg. $18

$14



For decorative use only. Keep out of reach of children. All imported.



❖ **Star Projecting Tree Topper**
Star light, star bright! Top the tree in splendid twinkling style. LED lights project stars and snowflakes on ceiling. Fits most trees (real or artificial). Standard UL listed household electrical plug-in with 6½' cord. Plastic. 5¼" L x 3½" D x 7⅝" H.
735-092 reg. $50

$40



❖ **Classic Wooden Nutcracker**
Our regal guardsmen stand watch and add some holiday whimsy to your mantel. Wood and polyester fabric. 2¼" L x 2⅜" D x 6½" H.
Dark Blue and Silver 735-111
Gold and White 735-107
reg. $16

$12 each



❖ **Ceramic Angel**
Elegant angel keeps Christmas in our hearts as she prays for peace on Earth and goodwill to all. Sculpted, textured dress and bisque-toned wings, face and heart. Porcelain. 4¾" L x 3" D x 8¼" H.
745-616 reg. $34

$26

❖ **Holy Night Nativity**
O holy night! Our very demure Holy Family is the perfect centerpiece to complete a serene Nativity scene. One piece for easy decorating. Polyresin and wood. 9⅝" L x 4⅛" D x 9⅝" H.
745-893 reg. $57

$45

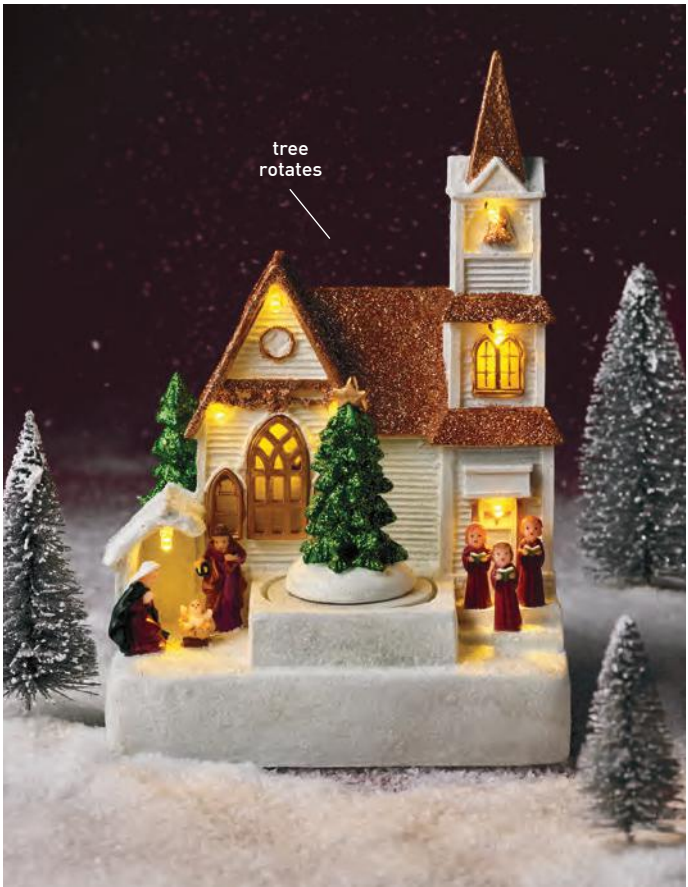

❖ **Holiday Church Celebration Tabletop**
Snow-covered church celebrates the season with a soft glow. On/off switch for lights, tunes and movement or lights with movement. Takes three AA batteries (not included). 4.5V 500mA DC jack (adapter not included). Plastic. 5¼" L x 5¼" D x 7¾" H.
745-597 reg. $59

$45

Plays eight holiday tunes (details, page 34).

For decorative use only. Keep out of reach of children. All imported.

NEW! LIMITED EDITION

Secret SANTA'S STASH



The Face Shop
Mono Cube Eyeshadow
Vitamin E-infused silky smooth formula delivers highly pigmented buildable color and excellent adherence that wears comfortably all day. Formulated without parabens, sulfates, phthalates and mineral oil. Matte, Shimmer or Glitter finish. Approx. .06 oz. net wt.
reg. $14

$10 each

fresh green

Haiku Kyoto Flower Diffuser Tile Gift Set
Violet leaf, white peony and soft cotton musk. Hang or place the scented tile in your preferred location.
- **Haiku Kyoto Flower Mini Eau de Parfum,** .13 fl. oz.
- **Embossed diffuser tile,** clay, approx. 2⅞" H x 2⅛" W.
- **Decorative ribbon,** polyester.

221-730 reg. $32

~~$25~~ **$18.49**

BOXED 3-PIECE SET



Avon Calendar Lip Balm
A kiss of moisture all year round. Formulated without fragrance. 0.16 oz. net wt.

777-864 reg. $4

$3



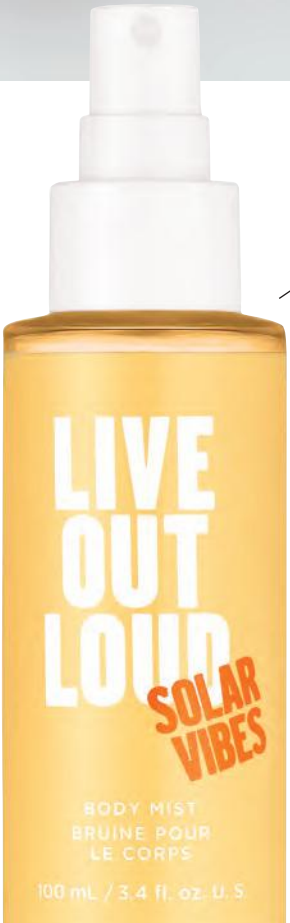

Same great scent you love now in a refreshing body mist!

fruity floral

Live Out Loud Solar Vibes Body Mist
Lightweight mist absorbs quickly and leaves skin beautifully scented with sunny notes of bergamot, coconut water and fluffy marshmallow. 3.4 fl. oz.

752-724 reg. $24

$17

Merry SNUGGLE FEST



HOLIDAY DESIGN!

Skin So Soft Replenishing Hand Cream
24+ hours of moisturization. Purse perfect. Each, 1.7 fl. oz. reg. $7

Original
With jojoba oil. Fresh herbal scent.
759-590

Soft & Sensual
With argan oil. Spicy floral scent.
759-843

$4.50 each

Senses Lip Balms
With vitamin E and aloe vera. Fun, festive scent. Each, 0.14 oz. net wt. reg. $4

Hot Chocolate
765-151

Vanilla Latte
759-862

$3 each

$9.99
4-PIECE SET
plus gift bag
759-824
$22 VALUE



Holiday beauty is in *the bag*

FREE GIFT BAG
with any gift set purchase, pages 46-55

Available in Fair Isle (shown) or Snowflake design. Paper bag with ribbon handle, gift tag and tissue paper. 8" W x 3¼" D x 10½" H. **$2.75 value**



NEW! LIMITED EDITION

Senses S'mores & Snuggles Collection
The snuggle is real! Wrap your senses in the decadent delight of ooey-gooey marshmallows, rich chocolate and crisp graham crackers that melt together to evoke joyful, nostalgic memories of cozy, carefree, late-night crackling campfires with cherished friends and family.

Whipped Body Butter
Leaves your skin feeling richly moisturized and sweetly scented all over.
6 oz. net wt.
758-870 reg. $21
$15

Bubble Bath
Sweetly scented holiday bubbles! Dermatologically tested. 24 fl. oz.
759-107 reg. $18
$14

Hand Cream
Hands feel deliciously moisturized and sweetly scented.
1.7 fl. oz.
759-532 reg. $7
$4.50

$24.99
3-PIECE SET
plus gift bag
202-177
$46 VALUE



Radiant TIDINGS

Anew Ultimate Gift Set
Three full-size moisturizers:
- **Anew Ultimate Multi-Performance Day Cream Broad Spectrum SPF 25** 1.7 oz. net wt.
- **Anew Ultimate Multi-Performance Night Cream** 1.7 oz. net wt.
- **Anew Ultimate Multi-Performance Eye System** Cream, .5 oz. net wt. Elixir, .09 oz. net wt. Packaging may vary.

$59.99
3-PIECE SET with gift bag
226-000
$126 VALUE





Anew Platinum Gift Set
Three full-size moisturizers:
- **Anew Platinum Day Cream Broad Spectrum SPF 25** 1.7 oz. net wt.
- **Anew Platinum Night Cream** 1.7 oz. net wt.
- **Anew Platinum Eye & Lip Cream** Dual applicator. .5 oz. net wt.

$59.99
3-PIECE SET with gift bag
426-503
$126 VALUE



FREE SNOWFLAKE GIFT BAG
with any gift set purchase
Details, page 46.

NEW! LIMITED EDITION

SPA *la la la la*

Skin So Soft Original Gift Set
With jojoba oil.
Fresh herbal scent.
- **Bath Oil Spray**
  48-hour moisturization. 5 fl. oz.
- **Gelled Body Oil**
  Dries to a silky finish. 6.7 fl. oz.
- **Body Oil Stick**
  Glides on like a balm. Nourishes like an oil. 1.69 oz. net wt.

$31.49
3-PIECE SET
with gift bag
958-370
$59 VALUE





FREE SNOWFLAKE GIFT BAG
with any gift set purchase
Details, page 46.



Skin So Soft + Firm Up Gift Set
With collagen peptide. Helps visibly improve skin elasticity and firmness.
- **Shower Gel**
  Light floral scent. 8 fl. oz.
- **Body Lotion**
  48-hour hydration.
  Light floral scent. 11.8 fl. oz.
- **Collagen & Goat Milk Facial Bar** 3.1 oz. net wt.

$25.49
3-PIECE SET
with gift bag
720-548
$57 VALUE



Skin So Soft
Soft & Sensual Gift Set
With argan oil. Spicy floral scent.
- **Body Oil Stick**
  Glides on like a balm. Nourishes like an oil. 1.69 oz. net wt.
- **Hand Cream**
  Hands feel soft and moisturized. 3.4 fl. oz.
- **Gelled Body Oil**
  Dries to a silky finish. 6.7 fl. oz.

$25.99
3-PIECE SET
with gift bag
804-260
$48 VALUE



Organist Rosemary + Mint Gift Set
Fine strands look stronger. With rosemary, biotin and peppermint.
- **Strengthening Shampoo**
  16.9 fl. oz.
- **Strengthening Conditioner**
  16.9 fl. oz.
- **Hair Strengthening Oil**
  2-in-1 daily use for hair and scalp. 2 fl. oz.

$37.49
3-PIECE SET
with gift bag
803-024
$69 VALUE



Organist Camellia + Collagen Gift Set
Refresh scalp with oil in serum, and lift the look of limp, lifeless locks with camellia and collagen.
- **Organist Camellia + Collagen Volumizing Shampoo*** 13.5 fl. oz.
- **Organist Camellia + Collagen Heat Defense Foam** 3.3 fl. oz.
- **Scalp Fortifying Oil in Serum** 2 fl. oz.

$39.99
3-PIECE SET
with gift bag
569-571
$76 VALUE

*Limited quantities. Substitutions may apply.

Layer on the MAGIC

Far Away Gift Set
Amber floral. Freesia, jasmine and amber.
- **Eau de Parfum** 1.7 fl. oz.
- **Hand Cream** 2.5 fl. oz.
- **Perfumed Skin Softener** 5 fl. oz.

$24.99
3-PIECE SET
plus gift bag
843-736
$48 VALUE

Haiku Gift Set
Fresh green. Japanese yuzu, delicate muguet and blonde woods.
- **Eau de Parfum** 1.7 fl. oz.
- **Hand Cream** 2.5 fl. oz.
- **Perfumed Skin Softener** 5 fl. oz.

$24.99
3-PIECE SET
plus gift bag
851-090
$48 VALUE



Imari Gift Set
Soft amber. Bergamot, jasmine and amber.
- **Eau de Toilette** 1.7 fl. oz.
- **Roll-On Anti-Perspirant Deodorant** 2.6 fl. oz.
- **Perfumed Skin Softener** 5 fl. oz.

$23.99
3-PIECE SET
plus gift bag
851-200
$45.25 VALUE

Rare Pearls Gift Set
Soft floral. Magnolia, white pepper and rosewood.
- **Eau de Parfum** 1.7 fl. oz.
- **Body Lotion** 6.7 fl. oz.
- **Hand Cream** 2.5 fl. oz.

$26.99
3-PIECE SET
plus gift bag
851-123
$56 VALUE



FREE FAIR ISLE GIFT BAG
with any gift set purchase
Details, page 46.

NEW! LIMITED EDITION

Mesmerize Aqua Gift Set
Fresh aromatic.
- **Mesmerize Aqua Eau de Toilette** Basil, watery coconut and cedarwood. 3.4 fl. oz. Packaging may vary.
- **Mesmerize Roll-On Anti-Perspirant Deodorant** Bergamot, cardamom and amber. 2.6 fl. oz.
- **Mesmerize Aqua Hair & Body Wash** 5 fl. oz.

$26.99
3-PIECE SET
plus gift bag
999-341
$53.25 VALUE



SCENT-SATIONAL *sets for him*

Black Suede The Blend Gift Set
Woody.
- **Black Suede The Blend Eau de Toilette** Aged rum-soaked casks, smoky leather and spicy woods. 3.4 fl. oz.
- **Black Suede Roll-On Anti-Perspirant Deodorant** Bergamot, leather and oakmoss. 2.6 fl. oz.
- **Black Suede The Blend Hair & Body Wash** 5 fl. oz.

$26.99
3-PIECE SET
plus gift bag
999-322
$51.25 VALUE



Wild Country Boot Gift Set
Fresh aromatic.
Lavender, coriander seed and sandalwood.
- **Cologne Decanter** 5 fl. oz.
- **Roll-On Anti-Perspirant Deodorant** 2.6 fl. oz.
- **Hair & Body Wash** 5 fl. oz.

$26.99
3-PIECE SET
plus gift bag
443-130
$48.25 VALUE



FREE SNOWFLAKE GIFT BAG
with any gift set purchase
Details, page 46.

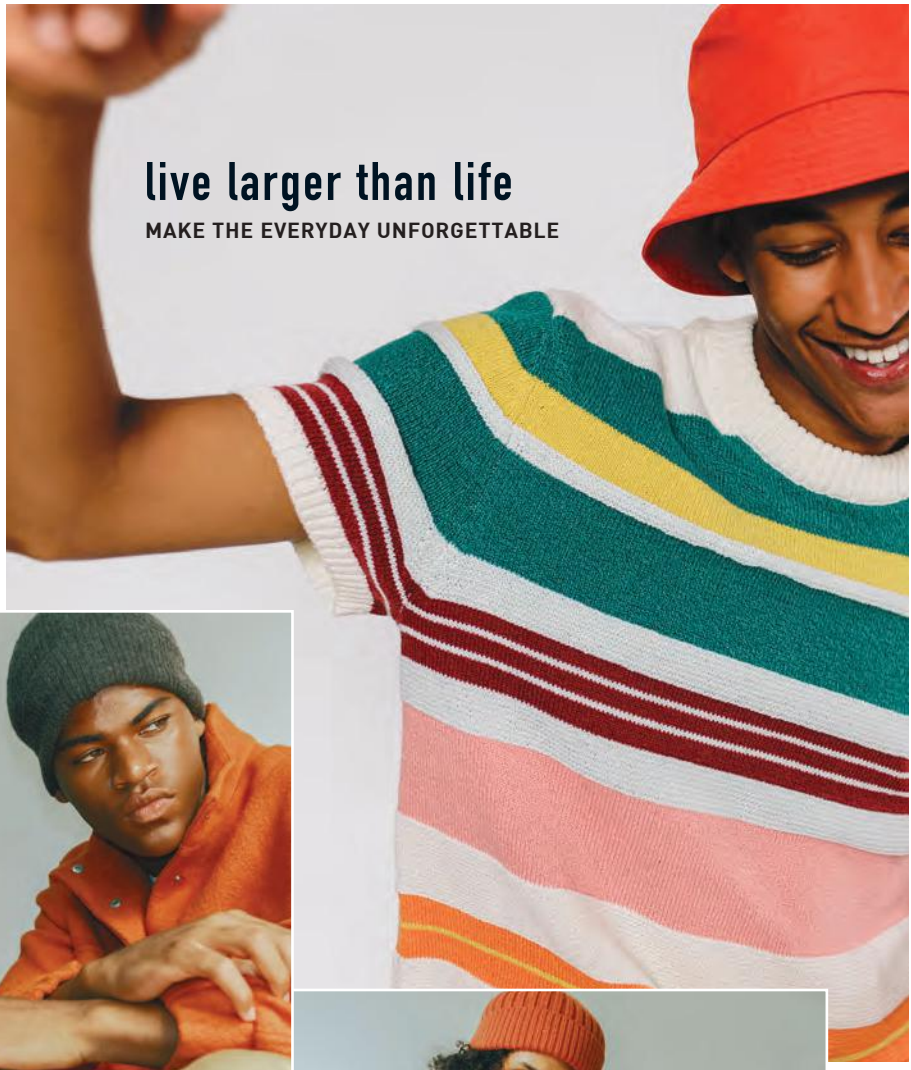
live larger than life
MAKE THE EVERYDAY UNFORGETTABLE





NEW

fresh aromatic

Perceive Vivid Eau de Toilette
3.4 fl. oz. **110-484**
reg. $34
$27

Top: Pink Pepper, Cardamom, Ginger, Ozone, **Mandarin Leaves**
Mid: Rosemary, Sage, Oregano, **Salted Cypress**, Geranium, Creamy Fig
Base: Amberwood, **Vetiver Bourbon**, Sandalwood, Moss

new perceive vivid

get lost in a DREAM

AN ENCHANTING NEW SCENT FROM IMARI



NEW

soft floral

Imari Dreams
Eau de Parfum
1.7 fl. oz. **752-739**
reg. $32
~~**$25**~~ **$18.49**

Top: Ambrette, Cool Air, **Fuzzy Apricot**
Mid: Jasmine Sambac, **Plum Blossom,** Dewy Cyclamen
Base: Peru Balsam, Sugar, **Midnight Musk**

EXTRA 25% OFF!

Final price as shown.





HIS & HERS FRAGRANCE GIFT SET

- **Imari Dreams Eau de Parfum** 1.7 fl. oz.
- **Perceive Vivid Eau de Toilette** 3.4 fl. oz.
- **Mother-of-Pearl Four-Leaf Necklace & Bracelet Set**
  Genuine mother-of-pearl set in goldtone. Necklace, 16½" L with 3½" extender. Bracelet, 7¼" L with 1" extender. Both with lobster closure. $20 value. Not sold separately.

$35.99
3-PIECE SET
818-387
$86 VALUE

Limited quantities.





amber floral

Imari Seduction Eau de Toilette
Wild berries, purple orchid and patchouli.
1.7 fl. oz. **340-349** reg. $32
~~$25~~ $18.49

★★★★★
My favorite perfume of all time!
—online reviewer

AN AVON ICON

soft amber

Imari Eau de Toilette
Bergamot, jasmine and amber. 1.7 fl. oz.
047-038 reg. $32
~~$25~~ $18.49

GET AN EXTRA

AN AVON ICON



soft floral

Rare Pearls Eau de Parfum
Magnolia, white pepper and rosewood. 1.7 fl. oz. **389-235**
reg. $32
~~$25~~ **$18.49**



soft amber

Rare Gold Eau de Parfum
Mandarin zest, ylang-ylang and amber. 1.7 fl. oz. **828-767** reg. $32
~~$25~~ **$18.49**



fruity floral

Rare Amethyst Eau de Parfum
Plum, violet and sandalwood. 1.7 fl. oz. **933-062**
reg. $32
~~$25~~ **$18.49**



soft amber

Rare Pink Sapphire Eau de Parfum
Pink pepper, delicate rosebud and sensual amberwood. 1.7 fl. oz. **804-657**
reg. $32
~~$25~~ **$18.49**

Packaging may vary.

25% OFF Final prices as shown.

fresh green

Haiku Reflection Eau de Parfum
Water accord, acacia blossom and amberwood.
1.7 fl. oz. **940-060**
reg. $32
~~$25~~ **$18.49**





fresh green

Haiku Kyoto Flower Eau de Parfum
Violet leaf, white peony and cotton musk.
1.7 fl. oz. **253-677** reg. $32
$25



woody floral

Haiku Sunrise Eau de Parfum
Coconut water, rhubarb and cedarwood.
1.7 fl. oz. **086-490** reg. $32
$25

GET AN EXTRA

serene. divine. elegant.



AN AVON ICON

fresh green

Haiku
Eau de Parfum
1.7 fl. oz. **521-170**
reg. $32
~~$25~~ $18.49

Top: **Japanese Yuzu,** Sweet Pomegranate, Summer Pear
Mid: **Muguet,** Freesia, Tuberose
Base: **Blonde Woods,** Soft Musks, Vetiver

25% OFF on selected items. Final prices as shown.

LIMITED EDITION

fruity floral

Far Away Rio Eau de Parfum

Juicy mango, coconut water and sweet cashew milk. 1.7 fl. oz.
220-810 reg. $32

~~$25~~ **$18.49**



AN AVON ICON



amber floral

Far Away Eau de Parfum

Freesia, jasmine and amber.
1.7 fl. oz. **220-422**
reg. $32

~~$25~~ **$18.49**



fruity floral

Far Away Bali Eau de Parfum

Grapefruit, salted tuberose and amber.
1.7 fl. oz. **451-389**
reg. $32

~~$25~~ **$18.49**



fruity floral

Far Away Infinity Eau de Parfum

Bergamot, jasmine sambac and sandalwood.
1.7 fl. oz. **888-301**
reg. $32

~~$25~~ **$18.49**



soft amber

Far Away Gold Eau de Parfum

Ylang-ylang, jasmine and vanilla.
1.7 fl. oz. **888-297**
reg. $32

~~$25~~ **$18.49**

GET AN EXTRA



LIMITED EDITION

amber floral

Far Away Moroccan Nights Eau de Parfum
Spicy floral notes dance in a Moroccan dream. 1.7 fl. oz.
612-655 reg. $32
~~$25~~
$12.99 incredible value!

Top: Violet Leaf, **Powdery Orris,** Heliotrope
Mid: **Blooming Moroccan Mimosa,** White Tonka, Cardamom, **Orange Flower**
Base: **Creamy Cashmere Woods,** Musk, Sandalwood

The Allure Of Moroccan Nights

25% OFF Final prices as shown.



fresh green

LYRD Pear Blossom & Bamboo Eau de Parfum
Lemon zest, dewy bamboo and sweet pear blossom.
1.7 fl. oz. **763-804** reg. $45

~~$35~~ **$25.99**



fresh green

LYRD Honeysuckle Blossom Eau de Parfum
Apple blossom, honeysuckle nectar and vanilla orchid. 1.7 fl. oz. **167-270** reg. $45

~~$35~~ **$25.99**



amber floral

LYRD Cherry Vetiver Eau de Parfum
Sweet cherry, violet and rich vetiver.
1.7 fl. oz. **828-771** reg. $45

~~$35~~ **$25.99**



fresh citrus

LYRD Clementine & Poppy Eau de Parfum
Clementine, poppy flowers and sheer musk.
1.7 fl. oz. **922-384** reg. $45

~~$35~~ **$25.99**

LIMITED EDITION

❖ **LYRD Flowerista Wooden Wick Candle**
Orange blossom, creamy coconut and warm vanilla. Unique wooden wick design gives 28 hours of a clean, even burn. 11 oz. net wt. 4¼" diam. x 3⅛" H. Wooden wick, glass jar, plant-based wax. Assembled in USA.
828-786 reg. $30

~~$23~~ **$16.99**



Never leave burning candles unattended. Keep away from children and pets. Always use a candle holder and place it on a heat-resistant surface.

GET AN EXTRA



fruity floral

Live Out Loud Resting Sweet Face Body Mist
Juicy pear, creamy coconut and candied violet. 3.4 fl. oz.
382-226
reg. $24
~~$17~~ $12.49



fruity floral

Live Out Loud Retro Sun
Tropical mango, orange flower and rich amber.
Body Mist 3.4 fl. oz. **047-076**
Body Cream 5 fl. oz. **047-300**
reg. $24
~~$17~~ $12.49 each



fruity floral

Live Out Loud Guilt Free
Pink dragon fruit, violet leaf and creamy musk.
Body Mist 3.4 fl. oz. **047-100**
Body Cream 5 fl. oz. **047-320**
reg. $24
~~$17~~ $12.49 each



amber floral

Live Out Loud U Be U
Sweet fig, coconut praline and whipped vanilla.
Body Mist 3.4 fl. oz. **047-114**
Body Cream 5 fl. oz. **048-000**
reg. $24
~~$17~~ $12.49 each

25% OFF Final prices as shown.

scented softness

Perfumed Skin Softener
Moisturizing formula leaves skin soft and scented. Each, 5 fl. oz. reg. $7

Imari **220-384**

$5

Avon Classics Candid **739-160**
Avon Classics Odyssey **739-762**
Haiku **452-419**
Avon Classics Sweet Honesty **540-900**
Avon Classics Night Magic **712-304**
Avon Classics Timeless **739-155**
Far Away **712-194**

~~$5~~ **$3.49 each**



Matching fragrances sold on pages 60–64 and back cover.

GET AN EXTRA





Rare Pearls Hand Cream
2.5 fl. oz. **575-019**
reg. $9
$7



Haiku Hand Cream
2.5 fl. oz. **574-998**
reg. $9
$7



Far Away Hand Cream
2.5 fl. oz. **369-169**
reg. $9
$7

25% OFF on selected items. Final prices as shown.

cause a stir



woody

Black Suede
The Blend
Eau de Toilette
Aged rum-soaked casks, smoky leather and spicy woods.
3.4 fl. oz.
433-865
reg. $32
~~$25~~ **$18.49**



NEW

Black Suede The Blend Hair & Body Wash
5 fl. oz. **108-947**
reg. $13
~~$10~~ **$7.49**



Black Suede Hair & Body Wash
5 fl. oz. **230-200**
reg. $10
~~$8~~ **$5.99**

AN AVON ICON

woody

Black Suede
Eau de Toilette
Bergamot, leather and oakmoss.
3.4 fl. oz.
526-937
reg. $27
~~$21~~ **$15.49**



GET AN EXTRA



Wild Country Hair & Body Wash
5 fl. oz.
247-895
reg. $10
~~$8~~ **$5.99**



Wild Country Aftershave Splash
4 fl. oz. **453-310**
reg. $18
~~$15~~ **$10.99**



25% OFF Final prices as shown.



fresh aromatic

Mesmerize Aqua Eau de Toilette
Fresh basil, watery coconut and cedarwood.
3.4 fl. oz. **888-077**
reg. $34
~~$27~~ $18.99



NEW

Mesmerize Aqua Hair & Body Wash
5 fl. oz. **752-758**
reg. $13
~~$10~~ $7.49



fresh aromatic

Perceive Cologne
Citrus, earthy sage and calming cedarwood.
3.4 fl. oz. **888-062** reg. $34
~~$27~~ $18.99



woody

Mesmerize Black Eau de Toilette
Pepper, nutmeg and tonka bean.
3.4 fl. oz. **539-330** reg. $34
~~$27~~ $18.99

GET AN EXTRA

reveal your mysterious side

★★★★★

Since its introduction, Mesmerize has been MY fragrance and guarantees comments.

—online reviewer



AN AVON ICON

fresh aromatic

Mesmerize Cologne
3.4 fl. oz.
674-030 reg. $34
~~$27~~ $18.99

Top: **Bergamot,** Mandarin, Apple
Mid: Coriander, **Spicy Cardamom,** Myrrh
Base: **Amber,** Vanilla, Precious Woods



Isa Knox Anew Clinical Revitalize & Reveal Advanced Wrinkle Corrector
In just two weeks, wrinkles appear reduced. 1.7 fl. oz.
470-100 reg. $42
$30

Isa Knox Anew Clinical Revitalize & Reveal Resurfacing Expert Smoothing Fluid
79% as effective as a pro micro-dermabrasion without the same irritation. 1 fl. oz.
852-282 reg. $45
$30



ANY TWO



Anew Clinical
Collagen Booster
Firming Cream
With moisturizing and skin-plumping niacinamide and squalane.
Hygienic, airless pump. 1.7 fl. oz.
131-380 reg. $45

$30

Packaging may vary.

in 1 week

EYES LOOK AND FEEL DRAMATICALLY FIRMER*

AN AVON ICON

Anew Clinical
Collagen Booster
Eye Lift Pro Dual Eye System
See a dramatic lift in 7 days.
Gel, .33 fl. oz. Cream, .33 fl. oz. **564-550**
reg. $40

$30

Packaging may vary.
*Based on a consumer-perception test.



FOR $40 mix or match, any two for discount to apply, pages 74–77.

in just 1 use

visibly plumps and smooths the look of fine lines and wrinkles*

Anew Clinical Instant Fix Plumping Serum
This hydrating serum infuses skin with instantly plumping moisture. Formulated with replenishing squalane, known to help soften skin. Also infused with pepper fruit extract to help skin look smooth and relaxed. Fine lines and wrinkles appear remarkably reduced, and skin looks dramatically plumper and more youthful.
1 fl. oz. **337-365**
reg. $42
$30

*Based on a clinical study of 32 people.



ANY TWO



0.1% retinol... for your eyes only

Anew Clinical Line Eraser with Retinol Eye Cream
Helps visibly improve fine lines, crow's-feet, wrinkles, dark circles and puffiness for a more youthful, refreshed appearance.**
0.5 fl. oz. **623-443**
reg. $40

$30

**Based on a 6-week clinical test.

Anew Clinical Line Eraser with Retinol Cream
Great for first-time retinol users. Use AM/PM.
1 oz. net wt.
368-947 reg. $45

$30

Packaging may vary.





Anew Clinical Line Eraser with Retinol [1.0%] Advanced Retinol Serum
Our highest dose of retinol. High-performance serum dramatically reduces the appearance of fine lines, wrinkles and dark spots.
1 fl. oz. **104-080**
reg. $50

$30

Packaging may vary.

FOR $40 mix or match, any two for discount to apply, pages 74–77.



NEW

Anew Clinical
Instant Fix
Depuffing Mask
Skin looks smoother, more refined and noticeably less fatigued after just one use, while feeling refreshed, hydrated and revitalized. Apply generously to cleansed skin. Leave on for 10–15 minutes, then gently wipe off excess. 1.7 fl. oz.
938-542 reg. $34
~~$25~~ **$18.49**

Anew Clinical Instant Fix
Lip Plumping Serum
Lips look fuller instantly and more volumized for 72 hours.* With menthol to cool and visibly plump lips, hyaluronic acid to help boost hydration and jojoba oil to help lips look soft and supple. Fine lip lines appear smoothed. 0.2 fl. oz. **585-858**
reg. $19
~~$15~~ **$10.99**

*Based on a clinical study of 32 people.



GET AN EXTRA

100%

SAW IMPROVEMENT IN SKIN FIRMNESS AND RADIANCE AFTER ONE USE**



KEY INGREDIENTS:

Jojoba Seed Oil
Nourishes and softens; mimics skin's natural sebum.

Hydrolyzed Collagen
Helps improve skin elasticity and firmness.

Rice Ferment Filtrate
Brightens and revitalizes.

Formulated without parabens, sulfates, phthalates and mineral oil.

**Based on a clinical test of 30 participants.

Anew Clinical FirmaBoost (formerly named Collagen Booster) Firming Peel Off Mask
With hydrating and skin-smoothing ingredients, it helps visibly lift, brighten uneven skin tone and refine texture. 2.3 fl. oz. **856-106** reg. $25

~~$20~~ $14.99

Packaging may vary.

revitalize your look with hydrogel eye patches

Anew Ultimate Multi-Performance Eye Patches
30 pairs/60 patches. Place eye patch in direction based on where you want the most coverage.
623-390 reg. $34
~~$23~~ $16.99





Anew Ultimate Night Repair Serum
See improved tone and texture. With peptides, licorice, hyaluronic acid and niacinamide. Use PM before moisturizer.
1 fl. oz. **080-692** reg. $45
~~$31~~ $22.99



Anew Ultimate Multi-Performance Eye System
Visibly smooths crow's-feet and de-puffs under-eye bags. Cream, .5 oz. net wt. Elixir, .09 oz. net wt.
306-845 reg. $42
~~$30~~ $22.49
Packaging may vary.

GET AN EXTRA



Anew Ultimate Multi-Performance Night Cream
It works while you sleep to revive and recreate the look of youthful skin. 1.7 oz. net wt.
862-992 reg. $42
~~$30~~ $22.49

25% OFF Final prices as shown.

Anew Ultimate Supreme Radiant Firming Cream
Daytime moisturizer with panthenol, niacinamide and peptides to help boost hydration, visibly restore brightness, firm skin contours, and improve skin texture and elasticity. 1.7 fl. oz. **835-052** reg. $60

~~$42~~ **$31.49**







Anew Ultimate Supreme Advanced Performance Crème
With Black Pearl Extract. See a dramatic difference in deep wrinkles and skin radiance. 1.7 oz. net wt.
014-735 reg. $60

~~$42~~ **$31.49**

GET AN EXTRA



daytime multitasker

Anew Ultimate Multi-Performance Day Cream Broad Spectrum SPF 25
See wrinkles fade and youthful vibrance return. 1.7 oz. net wt.
541-299 reg. $42
~~**$30**~~ **$22.49**

25% OFF Final prices as shown.

AN AVON ICON



Anew Platinum Day Cream Broad Spectrum SPF 25
Helps skin look resculpted and more radiant.
1.7 oz. net wt.
673-913 reg. $42
~~$30~~ $22.49



Anew Platinum Age Delay Serum
With niacinamide, panthenol and peptides. Formulated to visibly boost elasticity for a firmer look. Use AM and PM before moisturizer.
1 fl. oz. **453-180** reg. $45
~~$31~~ $22.99



Anew Platinum Eye & Lip Cream
Redefine the look of eyes and lips.
Dual applicator. .5 oz. net wt.
237-113 reg. $42
~~$30~~ $22.49



Anew Platinum Sculpting Sleep Mask
An overnight mask that helps visibly lift, plump and nourish skin while you sleep. Formulated with skin-contouring tetrapeptide, panthenol, niacinamide and yeast extract. 1.7 fl. oz.
835-033 reg. $42
~~$30~~ $22.49

GET AN EXTRA

AN AVON ICON

★★★★★

Great texture and feel, and my skin looks hydrated. So many promise so much—Anew delivers.

—online reviewer



Anew Platinum Night Cream
Skin appears smoother overnight, resculpted over time. 1.7 oz. net wt. **562-581**
reg. $42
~~$30~~ $22.49



Anew Vitamin C
Targeted Skin Brightener
With antioxidants vitamin C, ferulic acid and vitamin E. Skin looks brighter and more even-toned. .5 fl. oz. **169-177**
reg. $34
~~$24~~ $17.99

Anew Vitamin C
Exfoliating Peel Pads
With pineapple extract, vitamin C and panthenol. Exfoliates and helps visibly brighten. Formulated without alcohol and fragrance. 4.3 fl. oz. 70 pads. **169-143**
reg. $34
$23



Anew Vitamin C
Brightening Eye Cream
Visibly reduces dark circles. Under-eye area looks brighter and more even-toned. .5 fl. oz. **752-796**
reg. $34
~~$24~~ $17.99
Packaging may vary.





Anew Vitamin C Brightening Serum
Skin looks visibly energized and brightened with the power of 10% pure vitamin C. 1 fl. oz. **522-066**
reg. $44
~~$28~~ $20.99
Packaging may vary.

GET AN EXTRA



Anew Vitamin C Illuminating Priming Moisturizer
With skin-smoothing silicones. Use after Brightening Serum. Wear alone or under makeup.
1.7 fl. oz. **615-559** reg. $34
~~$24~~ $17.99
Packaging may vary.

100%

said in one use, skin looks brighter and more even-toned*

Anew Vitamin C Brightening Gel Cream
Lightweight gel cream, shown to reduce the look of dark spots after just one week. With vitamin C plus panthenol and hyaluronic acid, it hydrates, smooths and refreshes for radiant, healthy-looking skin. 1.7 fl. oz. **361-809**
reg. $34
~~$25~~ $18.49

*Based on a consumer-perception study of 32 people.



25% OFF on selected items. Final prices as shown.

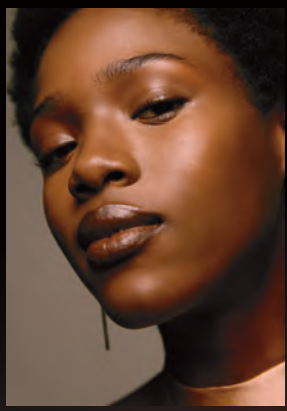

With PDRN, inspired by regenerative skin science and known to help support skin renewal and resilience

Anew Power Reset Serum
With PDRN, known to help bring back the look of skin's bounce. With encapsulated provitamin A and vitamin E, known to help visibly soften and smooth skin, and glutathione, an antioxidant that helps target dullness for even-looking skin with a visibly radiant glow.
1 fl. oz. **389-618** reg. $36
~~$28~~ $20.99

Anew Power Serum
Visibly improves wrinkles, radiance, firmness and texture. Use AM and PM after cleansing, before moisturizing.
1 fl. oz. **894-380** reg. $45
~~$30~~ $22.49

Anew Power Reset Gel Cream
With a multi-peptide blend that helps skin look firmer and hydrating hyaluronic acid, which helps lock in moisture and helps skin look smoother and more radiant. Skin feels bouncier and more supple after one use.*
1.7 fl. oz. **389-675** reg. $36
~~$26~~ $19.49

*Based on a consumer-perception study of 32 people.

GET AN EXTRA

ANEW BARE

CLEARER SKIN. confidently yours.

Acne Clearing Treatment
Advanced anti-acne gel treatment. With 2% salicylic acid to help unclog pores and clear blemishes, plus niacinamide, willow bark and green tea extract to help soothe skin. Helps prevent new breakouts for a healthy-looking, balanced complexion. Suitable for both face and body. Use daily.
1 fl. oz. **541-447** reg. $27
~~$20~~ $13.99

Daily Gel Cleanser
Helps remove excess oil. With glycolic acid to visibly improve skin texture and refine pores for a smoother, clearer-looking complexion.
Use daily.
5 fl. oz.
539-091
reg. $27
~~$20~~ $13.99

Daily Moisture Gel Cream
Delivers lasting hydration. Formulated with ceramide to help strengthen the moisture barrier, zinc to support a more balanced complexion and green tea extract to help soothe skin. Use daily. 1.7 fl. oz.
541-519
reg. $34
~~$25~~ $16.99

Detoxifying Clay Mask
Deeply cleanses and refreshes skin while helping to draw out impurities and remove excess oil. With kaolin to help purify and refine the look of pores, plus hydrating glycerin and soothing allantoin.
Use 1-2X per week.
1.7 oz. net wt. **541-542**
reg. $34
~~$25~~ $16.99



25% OFF Final prices as shown.





Anew Solaire Everyday Mineral Face Protection Cream Broad Spectrum SPF 50*
Lightweight formula with zinc oxide. Suitable for sensitive skin. Water-resistant (40 minutes).
1.7 fl. oz. **124-726** reg. $32
$26



Anew Solaire Everyday Face Protection Lotion Broad Spectrum SPF 50*
1.7 fl. oz. **673-990**
reg. $32
~~$26~~ **$19.49**

GET AN EXTRA

100%

said skin feels:
- instantly cooled and refreshed on application**
- instantly soothed after sun exposure**



Anew Solaire Soothing After Sun Gel Lotion†
Help refresh skin and soothe dryness caused by sun exposure. Lightweight, non-greasy gel lotion with shea butter, allantoin and panthenol (provitamin B5). Cools instantly. Hydrates all day. Suitable for face and body. Formulated without fragrance. 5 fl. oz. **882-671**
reg. $34
~~$25~~ **$18.49**

*Packaging may vary. **Based on a consumer-perception study. †Dermatologically tested, hypoallergenic, noncomedogenic.

25% OFF on selected items. Final prices as shown.



Beyond Glow
Tinted Mineral Sunscreen SPF 50
With zinc oxide for broad-spectrum UVA/UVB mineral protection. Lightly tinted for a natural-looking glow. Featherlight feel. Blends easily. With hydrating hyaluronic acid, soothing and smoothing panthenol (provitamin B5) and ceramide NP, known to help support the skin barrier. 1.69 fl. oz.
691-590 reg. $38
~~$26~~ $19.49



GET AN EXTRA

Beyond Glow Vitamin C 6% + Ferulic Acid Serum
Vitamin C visibly improves radiance for glowing skin. Ferulic acid, a powerful antioxidant, helps protect skin from environmental stressors. 1 fl. oz.
255-589 reg. $38
~~$30~~ $22.49



Clinically tested to improve skin tone and brightness



the trending star ingredient: SNAIL MUCIN COMPLEX

Beyond Glow Snail Mucin Complex + Niacinamide Serum
Visibly brightens, moisturizes and retexturizes. With snail mucin complex and niacinamide, also known as vitamin B3, which helps even skin tone and strengthen the skin barrier.
3.3 fl. oz.
255-574 reg. $36
~~$28~~ $20.99

Beyond Glow Snail Mucin Complex + Panthenol Cream
Moisturizes while it visibly improves texture and elasticity. With snail mucin complex and panthenol, which helps lock in moisture.
3.7 fl. oz.
255-536 reg. $36
~~$28~~ $20.99

25% OFF Final prices as shown.

minimize the look of pores



3X

Reduction in the look of pores,* using serum + cream together

*Versus using the serum alone, based on a clinical study.

Beyond Glow Niacinamide 10% + Panthenol Serum
Helps improve even tone and elasticity. Niacinamide, also known as vitamin B3, helps even skin tone and replenish the skin barrier. Panthenol, also known as provitamin B5, helps lock in moisture. 1 fl. oz.
255-612 reg. $38
~~$30~~ $22.49

Beyond Glow Niacinamide 10% All-in-One Cream
Nighttime facial cream that helps enhance your healthy-looking glow. All-in-one facial cream that visibly brightens skin, reduces fine lines and helps support the skin barrier. Contains retinol. 3.7 fl. oz.
617-350 reg. $38
~~$30~~ $22.49

GET AN EXTRA



Beyond Glow Niacinamide 10% Neck Firming Cream
Formulated with shea butter and squalane derived from olive oil, plus panthenol, which helps strengthen the skin's moisture barrier. Contains retinol. Use PM.
3.3 fl. oz.
052-249 reg. $38
~~$30~~ $22.49

In just 4 weeks:

NECK FIRMING CREAM
- Crepey skin appears smoothed**
- Neck and décolleté lines look improved**

**Based on a clinical study on 31 people.

EYE CREAM
- Crow's-feet appear reduced†
- Helps under-eye bags look depuffed†

†Based on a clinical study on 30 people.





Beyond Glow Niacinamide 10% Eye Cream
Formulated with niacinamide and caffeine, plus panthenol, which helps strengthen the skin's moisture barrier. Contains retinol. Use PM.
1 fl. oz.
052-272 reg. $30
~~$23~~ $16.99

25% OFF Final prices as shown.

Nourish



Beyond Glow Lipcerin Intensive Nourishing Lip Care
reg. $25
~~$18~~
$13.49

Nourishing
052-325

An intensive, glistening formula that nourishes dry lips with moisture. With a plumping peptide, moisture-enhancing glycerin and smoothing shea butter. Clear finish. .5 fl. oz.

Plump



Beyond Glow Lipcerin Plump and Cool Lip Care
reg. $25
~~$18~~
$13.49

Plump and Cool
052-344

An intensely moisturizing, glistening formula that visibly plumps and softens lips. With cooling menthol for an instant visible increase in lip volume. Clear finish. .5 fl. oz.

Tint



Beyond Glow Lipcerin Hydrating Tinted Lip Care
reg. $25
~~$18~~
$13.49

Twinkle
052-750

Gleam
053-097

An intensely moisturizing, glistening formula that visibly softens lips and adds a glossy hint of color. With a plumping peptide, moisture-enhancing glycerin and smoothing shea butter. .5 fl. oz.

shifting shades
magic results

Presto change-o! Formula interacts with your lips' pH and transforms to your personalized shade of pink.



Beyond Glow Lipcerin Color Shift Tinted Lip Care
A glistening formula that nourishes dry lips and adapts to your lips for a customized shade. Each, .5 fl. oz.
reg. $25
~~$18~~
$13.49 each



Day Shift
Lemon/lime shade shifts to a **warm pink** on lips.
840-756



Night Shift
Black shade shifts to a **cool pink** on lips.
840-760

GET AN EXTRA

BEYOND GLOW
CENTELLA COLLECTION



in one use
relieves the look of redness caused by dryness*

Beyond Glow Centella Redness Relief Serum
A soothing gel serum with centella asiatica, panthenol and glycerin to help relieve the appearance of redness. 1 fl. oz.
350-399 reg. $36
~~**$26**~~ **$19.49**

*Based on a consumer-perception study of 32 people.

in 6 days
skin barrier improved†

Beyond Glow Centella Soothing Cream
Moisturizes and reduces the look of redness caused by dryness. Hypoallergenic and noncomedogenic.
2.7 fl. oz.
350-422 reg. $36
~~**$26**~~ **$19.49**

†Based on a clinical study of 32 people.

96%
said skin feels instantly cooled**

Beyond Glow Centella Cooling Toner
Refreshes and moisturizes irritated skin caused by dryness in seconds.
6.7 fl. oz.
350-403 reg. $25
~~**$20**~~ **$14.99**

**Based on a consumer-perception study of 31 people.

25% OFF Final prices as shown.



NORMAL TO DRY SKIN

Anew Clean
Nourishing Cream Cleanser
Removes impurities and makeup while restoring moisture.
5 fl. oz. **608-020** reg. $15

~~$12~~ $8.99



NORMAL, DRY AND COMBINATION SKIN

Anew Clean
Balancing Gel Cleanser
Gel to foam. Helps remove oil and impurities while rebalancing skin. 5 fl. oz. **608-216** reg. $15

~~$12~~ $8.99



LIMITED EDITION

Anew Clean Toner Serum
With niacinamide, hyaluronic acid and raspberry fruit extract. Hydrates and helps visibly smooth skin and boost radiance. Apply before serums and moisturizers. 3.4 fl. oz.
286-128 reg. $45

~~$33~~ $24.49

GET AN EXTRA



For dryness, dullness and uneven texture

aqua bomb jelly cleanser
Jelly to foam. Amino acids and glycerin-based cleansing agents gently cleanse. 5.41 fl. oz. **894-413** reg. $35

~~$30~~ $22.49

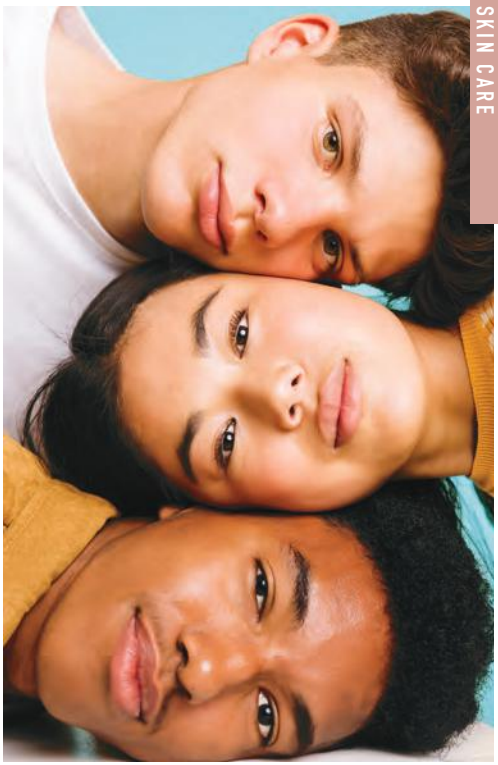



For dryness, loss of elasticity and firmness

the true cream - moisturizing bomb
26 hours of long-lasting moisture.*
1.69 fl. oz. **079-252** reg. $42

~~$38~~ $28.49

*Based on a clinical study.



For dryness, dullness and uneven texture

the true cream - aqua bomb
70% increase in hydration levels.*
1.69 fl. oz. **556-207** reg. $42

~~$38~~ $28.49

*Based on a clinical study.

25% OFF Final prices as shown.



Solutions
Anti-Aging Cream
Moisturizing formula works to visibly smooth the appearance of fine lines and wrinkles.
1.7 fl. oz. **169-105**
reg. $14
~~$11~~ **$7.99**



Solutions
Nourishing Cream
Adds moisture to dry skin. 1.7 fl. oz.
399-945 reg. $14
~~$11~~ **$7.99**



Solutions
Firming Cream
Skin looks and feels smoother.
1.7 fl. oz. **237-132** reg. $14
$11



Solutions
Brightening Cream
Visibly improves skin tone.
1.7 fl. oz. **817-160** reg. $14
~~$11~~ **$7.99**

GET AN EXTRA



Rice Water Bright Foaming Cleanser
Light whipped foam. With rice water and soapwort extract. Skin looks clear and bright. 10.1 fl. oz.
508-093 reg. $19
~~$15~~ **$10.99**

Rice Water Bright Cleansing Facial Wipes
Great on the go. With rice extract to moisturize while cleansing. Removes eye makeup. 50 sheets.
508-108 reg. $13
~~$10~~ **$7.49**



Smaller Size! Rice Water Bright Foaming Cleanser
Light whipped foam. With rice water and soapwort extract. Convenient size for your medicine cabinet. 5 fl. oz.
478-479 reg. $13
~~$10~~ **$7.49**



Rice Water Bright Facial Massage Cream
With rice water, vitamins A, B and E, ceramide and minerals. After cleansing, massage into skin 2–3 times a week. 6.7 fl. oz.
450-200 reg. $25
~~$20~~ **$14.99**

25% OFF on selected items. Final prices as shown.



Featured shade:
fmg Glimmer Diamond
Eyeliner in Sugar Plum.

★★★★★

I've been using Glimmer Diamond Eyeliners for as long as I can remember! I love trying new colors and absolutely love the product.

—online reviewer

Visit avon.com/category/makeup to virtually try on select products!

line & define

BROW DEFINERS Matte finish

Light Blonde 331-109	Blonde 331-113	Tawny 331-128
Light Brown 331-151	Dark Brown 331-147	Brunette 331-242

EYELINERS
Diamond, Cream or Waterproof

DIAMOND Subtle sparkle finish

Brown Sugar 331-568	Teal Sparkle 331-606	Olive 331-940
Sugar Plum 331-625	Purple Rain 332-071	Smoky Diamond 331-280
Black Ice 331-610	Twilight Sparkle 331-553	

CREAM

Emerald Green 334-332	Starry Night 334-347	Saturn Grey 334-328
Majestic Plum 334-313	Cosmic Brown 334-351	Blackest Black 334-366

WATERPROOF
Subtle sparkle or cream finish

SPARKLE Seafoam Green 334-241	**SPARKLE** Smoky Grey 332-162	**SPARKLE** Blue Skies 334-237	
CREAM Blackest Night 229-491	**CREAM** Midnight Blue 332-158	**CREAM** Raisin 332-200	**CREAM** Brown Chocolate 332-124

LIPLINERS Matte finish

Honey Peach 327-721	Pink Bouquet 330-356	Passion Red 327-650	Red Brick 330-451
Chocolate 330-667	Simply Spice 330-614	Mystery Mauve 330-538	Candy Apple 327-903
Au Naturel 330-318	Merlot 330-284	Perfect Plum 330-887	



AN AVON ICON

fmg Glimmer Liners for Brows, Eyes and Lips
Long-wearing. Retractable. Formulated without parabens, sulfates and talc. Each, .01 oz. net wt. reg. $9

$4.50 each

MICRO TIP
creates realistic hair-like strokes



SPOOLIE
blends and grooms for a natural look

fmg Glimmer Fine Line Brow Pencil
Buildable, long-wearing, creamy yet firm formula. Sweat- and smudge-proof.* Easy to remove.* Matte finish. Retractable. Vegan. Formulated without parabens, talc, sulfates, fragrance and mineral oil. .0032 oz. net wt.
reg. $10

~~$7~~ **$4.99**

Blonde **888-206**
Soft Medium **888-230**
Medium **888-278**
Dark **888-282**



fmg Glimmer Pencil for Eyes, Brows and Lips
Precision glide-on pencil sharpens to a fine point. Creamy, waterproof formula with hours of wear.* Blendable, buildable coverage and a natural matte finish. Won't tug or pull. Formulated without parabens, sulfates, phthalates and talc. Vegan. Each, .04 oz. net wt.
reg. $7

~~$4~~ **$2.99 each**

EYE
High-definition color

Jet Black **691-714**
Warm Mahogany **691-585**

BROW
Shapes and gently fills in sparse brows

Soft Brown **691-566**
Medium Brown **691-551**
Brown Black **691-547**

LIP
Helps keep lipstick in place and prevent feathering*

Blush Silk **631-290**
Plum Lace **680-084**

*Based on a consumer-perception study.

GET AN EXTRA

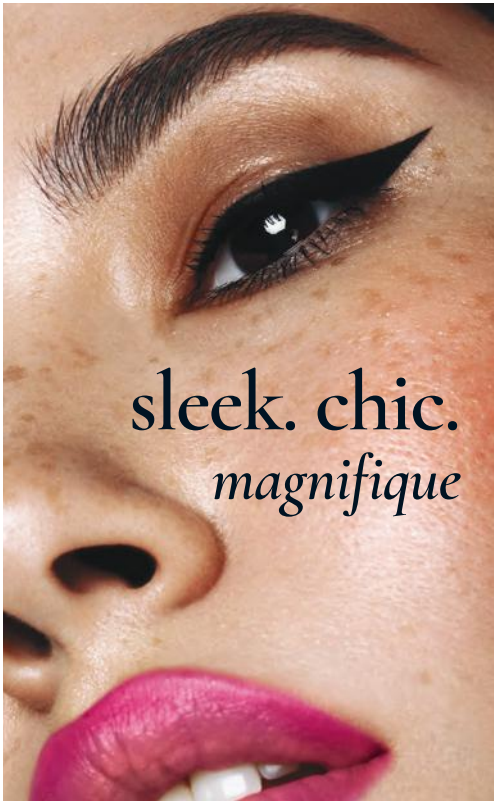

fmg Glimmer
Slick Line Liquid Eyeliner
Ultrafine brush tip applicator delivers iconic precision for bold lines. Smudge-, transfer- and waterproof formula wears for up to 17 hours* and is suitable for hot and humid climates. Glides on effortlessly. Full coverage, matte finish. Formulated without parabens, sulfates, phthalates and talc. Vegan. .085 fl. oz.
Black 236-299
reg. $17
~~$12~~ **$8.99**

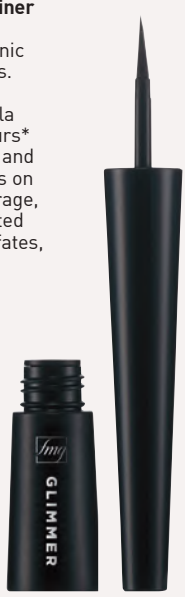

fmg Glimmer
Liquid Color Eyeliner Pen
Felt-tip applicator glides on smoothly, with precise application. Highly pigmented, lightweight formula. Smudge-, transfer- and sweat-proof.* Formulated without parabens, talc, mineral oil, phthalates and fragrance. .03 fl. oz.
reg. $14
~~$11~~ **$7.99**

Smoked **318-807** Chestnut **609-667** Indigo **316-508**



fmg Glimmer
Liquid Eyeliner
Quick-drying, long-lasting formula. Transfer-, sweat- and waterproof. Matte finish. Formulated without parabens, phthalates and fragrance. .037 fl. oz.
Blackest Black 354-380
reg. $14
~~$11~~ **$7.99**



fmg LOVE at 1st Lash Mascara
Lash-loving volumizing and lengthening fibers. With lycopene, olive oil and vitamin E. Won't clump, smudge or flake. Formulated without parabens and sulfates. .3 fl. oz.
Blackest Black
698-670
reg. $19
$15



fmg Glimmer SuperShock Volumizing Mascara
Lash-building formula with plumping fibers. High-gloss finish. Won't clump, smudge or flake. Formulated without phthalates and fragrance. .338 fl. oz.
Black 562-577
reg. $17
~~**$11**~~ **$7.99**



fmg LOVE at 1st Lash Waterproof Mascara
Lash-loving, waterproof formula with volumizing and lengthening fibers. With Lashrez, olive oil and vitamin E. Won't clump, smudge or flake. Formulated without parabens and sulfates. .29 fl. oz.
Blackest Black
480-953
reg. $19
$15



fmg Glimmer SuperExtend Nourishing Mascara
Long-wearing lengthening formula with vitamin E, argan and coconut oils. Won't clump, smudge or flake. Formulated without sulfates and talc. .237 fl. oz.
Brown Black
721-510
reg. $17
~~**$11**~~ **$7.99**



GET AN EXTRA



fmg Glimmer
Wash-Off Waterproof Mascara
Waterproof volume. Washes off easily with soap and water. Formulated without phthalates, fibers and fragrance.
.21 oz. net wt.
Black 535-560
reg. $17
~~$11~~ **$7.99**

25% OFF on selected items. Final prices as shown.

shimmer that wows

fmg Glimmer Liquid Eyeshadow
Silky lightweight formula glides on effortlessly for ultrafine pearly color that lasts all day. Water-resistant. Will not smudge or crease. Buildable coverage. Matte Sateen or Shimmer finish. Formulated without parabens, phthalates, sulfates and talc.
.07 fl. oz. reg. $14

~~$11~~ $7.99

SHIMMER Fool's Gold **324-517**
SHIMMER Diamond Dust **324-574**
SHIMMER Pink Topaz **324-608**
SHIMMER Crystal Lilac **324-593**
SHIMMER Rose Gold **324-521**
MATTE SATEEN Tiger's Eye **324-646**
MATTE SATEEN Sunstone **324-392**
MATTE SATEEN Moonstone **324-612**
MATTE SATEEN Citrine **324-631**



Fool's Gold


Minx

fmg Glimmer Eyeshadow Quad
Soft powder formula lasts all day. No messy fallout. Buildable coverage. Formulated without parabens and fragrance. Multi and all Matte finishes.
.21 oz. total net wt. reg. $18

~~$14~~
$10.49

MATTE Calypso **741-261**
MATTE Bombshell **741-170**
MULTI Temptress **884-731**
MULTI Idol **900-975**
MULTI Goddess **901-330**
MULTI Minx **885-738**
MULTI Vixen **425-272**

GET AN EXTRA

a wink of waterproof color





fmg Glimmer
Primer Infused Eyeshadow Stick
Primer-infused formula with up to 24 hours of effortless wear.* Quick application and blends easily. Great for on-the-go. Suitable for sensitive eyes* and waterline. Buildable coverage. Matte or Shimmer finish. Formulated without fragrance, parabens, talc, sulfates and gluten. Vegan. .05 oz. net wt. reg. $14

~~$11~~ **$7.99 each**

MATTE
Mother of Pearl
087-333

MATTE
Maple Mocha
087-352

MATTE
Saddle Brown
087-386

SHIMMER
Lavender Haze
087-424

SHIMMER
Pink Opal
087-458

SHIMMER
Tidal Wave
087-390

*Based on a consumer-perception study.

Featured shades (on model): Lavender Haze and Mother of Pearl.

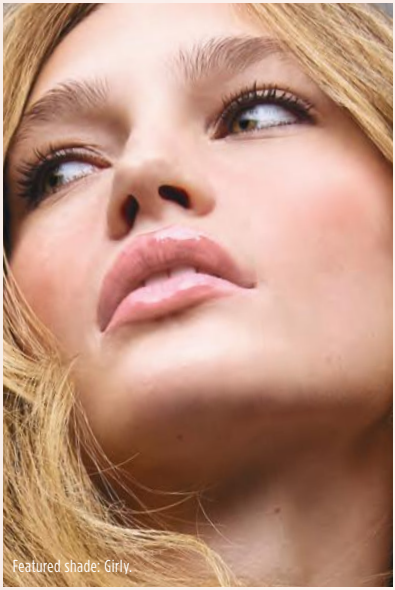

GO for the glow

Honeylit
939-060

Girly
939-056

create a luminous veil of dewy, lit-from-within glow and natural radiance

GO. by Glimmer LumiCloud Illuminator
Melts luxuriously into the skin with a silky, soft gel cream texture that feels cushiony to the touch. Ultra-blendable, buttery featherlight formula with pomegranate extract catches the light effortlessly. Formulated without talc, parabens, sulfates and phthalates. .12 oz. net wt. reg. $21

~~$17~~ **$12.49 each**

Best of K-Beauty

GET AN EXTRA

GO. by Glimmer Cheek & Eye Shadow
Your day-to-date, get-gorgeous solution to go! Versatile multitasking blush and eyeshadow brings exquisite color, depth and dimension to cheeks and eyes. Silky, lightweight powder formula blends effortlessly with ultra-wearable shades with either a soft matte or fine pearl finish. Formulated without parabens, sulfates and phthalates.
.17 oz. net wt. reg. $22

~~$15.50~~ $11.49

PEARL Melon **934-642**
PEARL Feminine **934-418**
PEARL Merlot **934-183**
PEARL Botanical Gardens **934-949**
MATTE Spicy **934-987**
MATTE Shady **934-824**

Melon



fmg Glimmer Powder Blush
Silky talc-free weightless formula blends with ease and gives an instant pop of soft matte color with a gentle blurring effect, leaving cheeks looking gorgeous and glowing. Create a bold blush look or a subtle flush with buildable shades that flatter all complexions. Formulated without talc, parabens, sulfates, phthalates and fragrance.
.28 oz. net wt. reg. $15

~~$12~~ $8.99

Cherry Blossom **509-013**
Georgia Peach **508-514**
Petal Pink **508-935**
Pink Passion **508-969**

Cherry Blossom



fmg LOVE True Devotion Liquid Blush
Hydrating lightweight formula with blueberry extract melts effortlessly into skin, leaving a naturally radiant glow. Just a dot is all that is needed for a beautifully fresh and multidimensional blush. Blends easily for a smooth, even flush of blush look. Buildable creamy coverage with a subtle pearly finish. Formulated without parabens, sulfates, phthalates and talc. .15 fl. oz. reg. $19

~~$15~~ $10.99

Sweetest Day **623-663**
Long Stemmed **623-720**
Candy Hearts **623-678**
ValenWine **623-735**

Sweetest Day



fmg Glimmer Be Blushed Cheek Color
Creamy formula with vitamin E.
Can be used on cheeks and lips.
Buildable coverage. Dewy finish.
Formulated without parabens, phthalates and fragrance.
.14 oz. net wt. reg. $17

~~$13~~ $9.49

Icy Petal **022-854**
Blushing Nude **022-911**
Tropical Peach **022-964**
Golden Rose **022-840**
Crushed Berry **022-945**

Icy Petal





GO. by Glimmer
Whipped Lip & Cheek Tint
Ultimate multitasker delivers beautiful color to lips and cheeks. With apple fruit extract, an antioxidant known to help promote smooth, glowing skin. Full pigmented coverage with a velvety matte powder finish. Formulated without parabens, talc, sulfates, phthalates and mineral oil. .14 oz. net wt.
reg. $18

~~$14~~ $10.49

Velvet Vanilla	Cherry Cocktail	Frozen Pink	Blushed
922-293	922-289	749-994	749-870

Hibiscus Tea	Peony	Flora	Jam
750-019	749-865	749-956	749-850

Best of K-Beauty

GO. by Glimmer
Lacquered Lip Gel
Ultimate fusion of shiny gloss and tinted lip color in one. Non-sticky formula with gel-like texture glides on and helps to leave lips feeling soft and cushioned. Infused with a Super-Fruit Extract Complex that includes noni fruit, passionflower and amla fruit extract. Buildable coverage with a glossy finish. Formulated without parabens, talc, sulfates, phthalates and mineral oil. .14 oz. net wt.
reg. $17

~~$13~~ $9.49

Soft	Fruity Floral	Whisper Pink	Waffle Cone
922-327	922-312	750-114	750-023

Sunset Rose	Orchid Bloom	Seeing Red	Currant Crush
750-205	750-320	750-391	750-478



GET AN EXTRA

GO for color +care



GO. by Glimmer Peptide Lip Gloss Serum
Treat lips with a lightweight, nourishing formula infused with a powerhouse blend of peptides, vitamin E, provitamin B5 and conditioning oils. Wraps lips in a moisturizing sheer hint of tint with an ultra-glossy finish. Formulated without parabens, talc, sulfates and phthalates.
.35 oz. net wt.
reg. $17
~~$13~~ **$9.99 each**

Sugared Red (berry scented) 944-290	Summer Punch (coconut scented) 944-157	Mauve Meringue (chocolate scented) 944-161

25% OFF Final prices as shown.



★★★★★

Best lipstick EVER!
This lipstick is amazing.
The colors are gorgeous.

—online reviewer

Featured shade:
fmg Glimmer Satin Lipstick in Honeyflower.

fmg Glimmer
Satin Lipstick
Lightweight creamy formula with pomegranate extract. Buildable coverage. Satin finish. Formulated without parabens and sulfates. .10 oz. net wt.
reg. $15
~~$11.50~~ $8.49

Honeyflower 726-531
Hibiscus 898-021
Desert Moon 449-803
Poppy 897-651
Wild Cherry 449-708
Rose Angel 897-939
Tulip 449-712
Wildrose 898-533
Luna 895-170
Aurora 726-584
Dahlia 726-350
Aster 448-769
Twilight 449-822
Equinox 449-818
Wildflower 898-040
Blaze 896-880
Plum Blossom 449-765
SHIMMER Constellation 449-731

AN AVON ICON



fmg Glimmer
Matte Lipstick
Vivid color. Velvety feel. Featherlight non-drying formula with pomegranate extract. Buildable medium-to-full coverage. Matte finish. Formulated without parabens, talc, sulfates and phthalates. .10 oz. net wt. reg. $15
~~$11.50~~ $8.49

Wild Orchid 171-431
Garnet Sky 171-393
Terra Nova 171-340
Willow 171-450
Sunset Mauve 171-360
Chili 171-355



fmg Glimmer
Lip Conditioner
Leaves dry, cracked lips feeling soft and smooth. With mango seed butter, vitamin E, and jojoba and sunflower seed oils. Formulated without parabens, sulfates, phthalates and talc. .12 oz. net wt.
794-578
reg. $12
~~$9.50~~ $6.99



GET AN EXTRA 25% OFF Final prices as shown.



LOVE *at first plush*

fmg LOVE Plush Lip Oil
Luxurious lip oil provides the perfect mix of beautiful shine, sheer color and comfort. Lightweight non-sticky formula, with vitamin E and a blend of jojoba seed, argan and camellia oils, glides on smoothly and leaves lips feeling soft and moisturized. Glossy or Glossy Shimmer finish. Formulated without parabens and talc. .13 fl. oz. reg. $17

~~$13~~ **$9.49 each**



GET AN EXTRA

fmg Cashmere Lip Glaze SPF 30
Give lips a plush, juicy glow with a subtle hint of pink tint, high shine finish and mineral SPF protection from harmful UV rays. Hydrating formula with conditioning ingredients. Cushy silicone applicator. Formulated without parabens, talc and sulfates. Vegan. .59 fl. oz.
Halo Pink
638-112
reg. $21
~~**$16**~~
$11.99



fmg Glimmer
Birthday Balm Lip Crayon
Sheer, soft shine formula with non-GMO shea butter. Formulated without parabens, phthalates and gluten. Retractable. .1 oz. net wt.
reg. $17
~~**$13**~~ **$9.49**

Glammed Up
953-268

Fine Wine
375-725

Lovin' Life
698-867

Cupcake
950-000

Surprise!
375-710

Birthday Post
375-730

Private Party
949-990



Glammed Up

fmg LOVE Lip Butter Crème
Ultra-creamy, high-shine formula with jojoba, sweet almond, apricot, olive and evening primrose oils, mango extract and shea butter. Instant cooling sensation. Buildable coverage. Click pen applicator. Vanilla scented. Formulated without parabens, gluten, talc, sulfates and phthalates.
.10 oz. net wt. reg. $19
~~**$15**~~ **$10.99**

Girlfriend
286-329

Enchanted
286-333

Cherished
286-405

Sweetest
286-390



Girlfriend

fmg Glimmer Lip Gloss
Perfect balance of vivid color, dazzling shine and nourishing ingredients. Wear alone or layered under your favorite lip color. Formulated without parabens and talc. Shimmer or Cream finish. .19 fl. oz.
reg. $15
~~**$11**~~ **$7.99**

CREAM
Buttered Rum
623-898

CREAM
Cha Cha Chai
623-883

CREAM
Siren
623-955

CREAM
Sugar Sweet
623-879

CREAM
Mauve It!
623-902

SHIMMER
Stardust
623-850

SHIMMER
Bronzeberry
623-917

SHIMMER
Copperlight
623-864



Buttered Rum

25% OFF Final prices as shown.





Creates an invisible veil for the perfect flaw-blurring filter on every skin tone.

Blends effortlessly and sets makeup for lasting wear.

fmg Match Set Finishing Powder
Loose powder infused with ingredients known to help blur the appearance of imperfections and help control shine. Translucent formula goes on smooth and provides a soft matte finish. Formulated without parabens, phthalates, sulfates, fragrance and talc. Vegan. Includes sifter.
.21 oz. net wt.
Invisible 219-260
reg. $21
~~$16~~ **$11.99**



BACK BY POPULAR DEMAND!

GET AN EXTRA

LIMITED EDITION

fmg Match Bronze Sculpting Powder
Ultrafine powder effortlessly blends into skin, creating instant warmth and depth. Silky-soft formula with finely milled pigments. Infused with skin-loving niacinamide to help visibly blur pores and improve the appearance of dullness and uneven tone. Buildable coverage with a natural radiant finish. Perfect for all skin tones. Vegan. Formulated without parabens, talc, fragrance, sulfates and phthalates.
.28 oz. net wt. reg. $23

~~$16~~ $11.99

Deep Bronze

Bronzed
507-575

Deep Bronze
508-089



fmg Match Prime Face Perfector
Flaw-blurring mattifying oil-free formula visibly minimizes pores and fine lines. Sheer coverage. Matte finish. Formulated without parabens.
1 fl. oz. **103-744**
reg. $20

~~$16~~ $11.99



fmg Match Embrace Gripping Primer
Sheer, non-greasy gripping formula, with moisturizing hyaluronic acid, skin-softening glycerin and antioxidant-rich niacinamide and dragon fruit, helps to hold makeup in place, blur pores, boost radiance and even skin tone. Formulated without parabens, talc, sulfates and phthalates.
Vegan. 1 fl. oz.
756-328
reg. $19

~~$15~~ $10.99



fmg Match Tint Radiant Tinted Moisturizer
Brightens skin tone, boosts moisture and blurs flaws. With passion fruit, chia and sunflower seed oils, and vitamin E and panthenol (provitamin B5). Buildable coverage. Radiant finish. Formulated without parabens.
1 fl. oz. reg. $23

~~$18~~ $13.49

FULL RANGE OF FLEXIBLE SHADES!

Fair
639-597

Light Medium
639-620

Soft Medium
639-635

Medium
639-640

Medium Deep
639-707

Tan Deep
639-726

Deep
639-730

Medium Deep





13C Fair **837-772**	13N Fair Ivory **837-954**	13W Cream **838-032**	15C Fair Porcelain **838-066**	17N Vanilla **838-070**
17W French Vanilla **838-085**	21N Ivory **838-248**	21W Natural Ivory **372-931**	22C Peach Beige **838-324**	22W Sheer Beige **838-339**
23N Sand **838-343**	24N Latte **838-817**	24W Soft Beige **374-805**	25N Mocha **838-821**	27C Cool Beige **838-874**
27N Camel **374-824**	28N Oat **839-718**	29C Taupe Beige **840-297**	30N Rich Honey **840-316**	33C Hazel **840-340**
33W Ginger **840-354**	34N Pecan **375-270**	35N Walnut **840-369**	37C Almond **840-373**	40N Cinnamon **375-304**
43N Deep Cocoa **840-608**	45N Saddle Brown **840-631**	45W Chestnut **840-646**	47N Ebony **840-650**	51N Fudge **393-048**

Available in Cool (C), Neutral (N) and Warm (W) undertones.

Wide range of shades to suit all skin tones!

Beloved **K-beauty** cushion foundation with **72 hours** of full, **flawless coverage and hydration** in one.

❖ **TirTir Mask Fit Red Cushion Foundation**
Lightweight non-greasy formula blends seamlessly, concealing imperfections and evening skin tone while keeping skin nourished and comfortable all day. Packed with hibiscus and red propolis extracts, to help keep skin moisturized and healthy-looking. Breathable, non-cakey texture. Natural, satin finish. Includes puff applicator, removable seal and mirror. .63 oz. net wt.
reg. $25
$20

Best of K-Beauty



Visit avon.com/category/makeup to virtually try on select products!

fmg Complexion Blending Brush
Dual-ended: Rounded buffing foundation brush and concealer brush. 6½" L. Synthetic bristles. **933-210** reg. $24

~~$19~~ **$13.99**

fmg Precision Eye Brush
Dual-ended: Pointed pencil brush and angled eyeliner brush. 5¼" L. Synthetic bristles. **933-187** reg. $17

~~$13~~ **$9.49**

fmg Eyeshadow Blending Brush
Dual-ended: Crease brush and allover eyeshadow brush. 6" L. Synthetic bristles. **933-320** reg. $17

~~$13~~ **$9.49**

fmg Blush & Contour Brush
Dual-ended: Angled contour brush and tapered, oval blush brush. 7¼" L. Synthetic bristles. **933-259** reg. $23

~~$18~~ **$13.49**



fmg Moisturizing Eye Makeup Remover Lotion
Cleans, refreshes and moisturizes as it whisks away eye makeup. Formulated without parabens, sulfates and phthalates. 2.5 fl. oz. **603-840** reg. $9

~~$6.50~~ **$4.49**



fmg Makeup Remover Wipes
With vitamin E and aloe, chamomile, cucumber, marshmallow root and oat extracts. Resealable pack of 24 wipes. Formulated without parabens, gluten, sulfates, phthalates and fragrance. **333-867** reg. $13

~~$10~~ **$7.49**



GET AN EXTRA 25% OFF Final prices as shown.

Organist **Camellia + Collagen** | *bounce + body*





NEW

Heat Defense Foam
This lightweight foam helps protect hair from heat damage and heat-related breakage while strengthening damaged hair without weighing it down, and maintaining softness and movement.
3.3 fl. oz. **260-474**
reg. $21
~~$16~~ **$11.99**

Volumizing Shampoo
Lifts away impurities without stripping moisture while it lifts hair from the roots. Nourishes every strand with weightless hydration for visible fullness. Hair looks soft, revived and bouncy with beautiful body and shine. Formulated without sulfates.
13.5 fl. oz. **259-971**
reg. $22
$17

Best of K-Beauty

GET AN EXTRA

Organist **Coconut + Peptides** | *curl-defining*

dry, curly, coily hair?

hydrate, detangle and smooth with coconut

All-in-One Leave-in Conditioner
Lightweight spray instantly helps detangle. Helps control frizz and flyaways. Helps enhance silky shine and manageability. Helps hair feel less prone to breakage. Curls look defined. For all hair types. 5 fl. oz. **756-385** reg. $21
~~$16~~ **$11.99**

Deep Conditioning Hair Mask
Nutrient-rich formula helps visibly reduce breakage, tame frizz, strengthen strands and add luster. Curls look defined and bouncy. Hair looks smoother, shinier, healthier. 7.7 fl. oz.
756-586 reg. $21
~~$16~~ **$11.99**



*Results achieved using Organist with Coconut + Peptides All-in-One Leave-in Conditioner.



25% OFF on selected items. Final prices as shown.

Organist **Rosemary + Mint** | *strengthening*



Rosemary Mint with Biotin Dry Shampoo
Easy-to-use, mess-free puff applicator. Fast-acting formula with a blend of rosemary, mint and biotin absorbs excess oil on scalp and at roots. Hair looks clean and fresh between washes. Perfect on the go! Formulated without sulfates and parabens. 0.28 fl. oz.
078-787
reg. $25
~~**$20**~~
$14.99



Strengthening Conditioner
With rosemary and biotin, to help to keep your scalp and hair looking healthy. Refreshing, cooling peppermint helps scalp feel revitalized. Strands feel stronger and hair looks thicker. 16.9 fl. oz.
542-993
reg. $22
~~**$17**~~
$12.49



GET AN EXTRA

fine strands need to feel stronger?

Locks look fuller and feel reinforced with rosemary.

Gua Sha Scalp Massager
For scalp, neck and body. Helps improve circulation for visibly strong, healthy hair. 100% wood.
542-960 reg. $25
~~$20~~ $14.99

Scalp Strengthening Tonic
With rosemary, mint, biotin, caffeine. Scalp feels revitalized, cooled. Hair looks thicker, stronger. 5 fl. oz. **544-427**
reg. $25
~~$20~~ $14.99

Strengthening Shampoo
With rosemary and biotin, to help to keep your scalp and hair looking healthy. Refreshing, cooling peppermint helps scalp feel revitalized so strands feel stronger and hair looks thicker.
16.9 fl. oz. **542-974** reg. $22
~~$17~~ $12.49

Hair Strengthening Oil
2-in-1 daily-use oil for hair and scalp. With essential oils, 99% derived from plants, plus biotin. Rosemary and mint blend. Hair feels fortified, nourished and refreshed.
2 fl. oz. **542-845**
reg. $25
~~$20~~ $14.99

Best of K-Beauty



Organist **Rosemary Mint + Biotin** | *scalp-fortifying*

oily, flaky scalp?

exfoliate and fortify with rosemary, mint + biotin

99%* said product improved greasiness/ oiliness in the scalp

Scalp Exfoliating Detox Water
Use before shampoo to help gently exfoliate flakes, soothe dryness, clear excess oils and rejuvenate roots to reveal a cleaner and more balanced scalp environment for healthier-looking hair. 8.11 fl. oz.
197-970 reg. $22
~~$17~~ $12.49

In 2 weeks scalp hydration improved over 105%**

Scalp Fortifying Oil in Serum
The exfoliating serum helps clear buildup and increase absorption of moisturizing and nourishing oil drops within the serum. Scalp feels more balanced and refreshed. 2 fl. oz.
185-339 reg. $33
~~$25~~ $18.49

Best of K-Beauty



*Based on those who expressed an opinion in a consumer-perception study. **In a clinical study.

GET AN EXTRA

Organist **Algae** | *replenishing*

frizzies and split ends?

Quench dry, frizzy strands and help mend split ends with kelp and seaweed complex.



Moisture Shampoo
Lightweight jelly formula deeply hydrates. Helps tame frizz and visibly reduce split ends for a polished look. Refreshes scalp. 16.9 fl. oz.
286-410 reg. $22
~~$17~~ $12.49

Deep Moisture Hair Mask
Deep moisture and frizz control. Perfect for dry hair. Intensely hydrates with hyaluronic acid. Infused with hair-nourishing Hydro Green Pearls that dissolve on contact. 6.7 fl. oz.
286-462 reg. $21
~~$16~~ $11.99

Organist Botanical Castile Soap
Lavender Oil & Vitamin E
With ingredients to help skin feel refreshed and promote a relaxing experience. Calming lavender scent. 16.2 fl. oz.
048-398 reg. $19
~~$15~~ $10.99



Organist Botanical Castile Soap
Rose Water & Hyaluronic Acid
Low-pH formula helps replenish soothing moisture. Crisp floral scent. 16.2 fl. oz.
348-100 reg. $19
~~$15~~ $10.99



25% OFF Final prices as shown.

BRUSH UP ON STYLING



Avon Detangling Comb 504-820
reg. $9
~~$6.50~~
$4.49

Avon Blow-Dry Round Hairbrush 504-800
reg. $20
~~$16~~
$9.99

Avon Detangling Hairbrush 504-815
reg. $14
~~$11~~
$7.99

Avon Compact Hairbrush 504-743
reg. $12
~~$9~~
$6.49

GET AN EXTRA

GET LOST, ROOTS!

Touch up gray in seconds and extend time between salon visits. Instantly covers roots and even bare spots for a fuller look.

Root Touch-Up
With scalp-nourishing black bean and ginseng. Built-in mirror. Travel-ready. Each, .25 oz. net wt. reg. $20

~~$12~~ **$8.99 each**

Light Brown 244-642 | Dark Brown 245-213 | Black 245-251



Results are simulated.



25% OFF Final prices as shown.

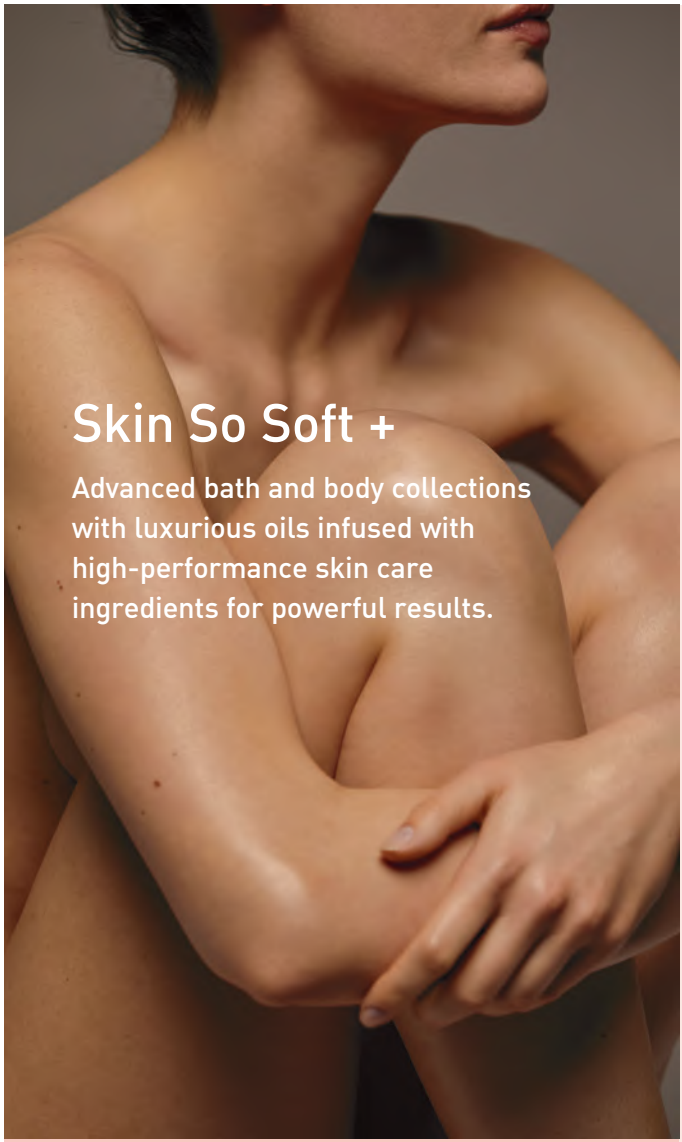

Skin So Soft +

Advanced bath and body collections with luxurious oils infused with high-performance skin care ingredients for powerful results.



Body Lotion
With squalane, panthenol, niacinamide and sea buckthorn oil, it helps visibly boost elasticity, improve skin tone and lock in lasting moisture—leaving your skin looking soft, smooth, plump and radiant. 48-hour hydration! Light floral scent.
11.8 fl. oz. **084-129**
reg. $28

~~$16~~ $11.99

Shower Gel
Hydrating and refreshing, it contains nourishing soybean and pomegranate-seed oils for the look of soft, silky-smooth and radiant skin. Light floral scent. 8 fl. oz. **082-680**
reg. $23

~~$15~~ $10.99

Bath & Body Oil
48-hour hydration! With squalane to help keep skin looking soft and supple, plus soybean and sea buckthorn oils to help visibly boost radiance and even tone for a healthy-looking, luminous glow. Apply during or after bath or shower. Light floral scent. 11.8 fl. oz. **087-329**
reg. $38

~~$22~~ $16.49

Collagen & Goat Milk Facial Bar
Deeply hydrates.
3.1 oz. net wt. **160-916**
reg. $6

~~$5~~ $3.49

GET AN EXTRA

Skin So Soft +

FIRM UP

with collagen peptide

COLLAGEN AMINO ACIDS

Help improve skin elasticity and maintain firmness.

ALOE LEAF EXTRACT

Helps soothe and hydrate skin.



Formulated without mineral oils, sulfates and parabens.

25% OFF Final prices as shown.



Shower Gel
Infused with argan oil, an abundant source of fatty acids, antioxidants and vitamin E, to help skin feel softer, smoother and rejuvenated. Fresh green floral scent. 8 fl. oz.
051-458 reg. $23

~~$15~~ **$10.99**

Body Lotion
48-hour moisturization! With intensely hydrating hyaluronic acid. Skin looks softer, smoother, plumper and more radiant. Fresh green floral scent. 11.8 fl. oz.
051-974 reg. $28

~~$16~~ **$11.99**

Bath & Body Oil
48-hour hydration! With squalane to help boost moisturization. Skin looks smooth with a radiant glow. Apply during or after bath or shower. Fresh green floral scent. 11.8 fl. oz.
051-955 reg. $38

~~$22~~ **$16.49**

Retinol & Vitamin C Facial Bar
Helps visibly even tone, brighten and enhance skin clarity. 3.1 oz. net wt.
160-639 reg. $6

~~$5~~ **$3.49**



GET AN EXTRA



Skin So Soft +
HYDROPLENISH
with hyaluronic acid

Bath & Body Oil
48-hour moisturization. With hyaluronic acid, sunflower seed oil and cupuacu butter to boost hydration and help skin look dewy with a natural glow. Soft floral scent. 11.8 fl. oz.
763-971 reg. $38
~~**$22**~~ **$16.49**

Body Lotion
48-hour moisturization. Replenishing body lotion with hyaluronic acid and panthenol to help boost hydration and visibly restore skin's natural glow. Soft floral scent. 11.8 fl. oz.
764-160 reg. $28
~~**$16**~~ **$11.99**

Body Scrub
Exfoliating body scrub with sunflower seed oil and cupuacu butter to soften and smooth while it helps to boost hydration and restore skin's natural glow. Soft floral scent. 8.2 oz. net wt.
763-857 reg. $25
~~**$15**~~ **$10.99**





25% OFF Final prices as shown.

AN AVON ICON

LEGENDARY HYDRATION SINCE 1961

ORIGINAL WITH JOJOBA OIL, a botanical extract that mimics skin's natural oils. Infused with vitamins and minerals to keep skin silky soft and smooth. Fresh herbal scent.

Body Oil Stick
Glides on like a balm. Nourishes like an oil. Mess-free.
1.69 oz. net wt.
219-752
reg. $23
~~$18~~ **$13.49**

Gelled Body Oil
Dries to a silky finish. 6.7 fl. oz.
025-011
reg. $17
~~$13~~ **$9.49**

Body Lotion
24+ hours of moisturization.
11.8 fl. oz.
116-645
reg. $17
~~$13~~ **$9.49**

Hand Cream
Hands feel soft and moisturized.
3.4 fl. oz.
025-050
reg. $8
~~$6~~ **$4.49**

Bi-Phase Oil Mist
Double-action oil mist blends nourishing oils with a refreshing antioxidant serum, in an ultrafine spray. Leaves skin looking soft, silky and radiant.
4 fl. oz.
202-947
reg. $24
~~$18~~ **$13.49**

Beauty Bar Soap
Suitable for daily use on face, body and hands.
3.1 oz. net wt.
562-744
reg. $5
~~$4~~ **$2.99**











GET AN EXTRA

★★★★★

Would buy this product again and again. I have dry skin and it works wonders.

—online reviewer



*Based on a consumer-perception study of 32 participants who used Bath Oil (16.9 fl. oz. and 24.6 fl. oz.).

99%* AGREED SKIN FELT DEEPLY MOISTURIZED, SOFTER AND SMOOTHER

Bonus-Size Bath Oil
48-hour moisturization.
24.6 fl. oz.
116-540 reg. $35
~~$27~~ **$19.99**

Bath Oil Spray
48-hour moisturization.
5 fl. oz. **728-591**
reg. $19
~~$14~~ **$10.49**

Bath Oil
48-hour moisturization.
16.9 fl. oz.
110-499 reg. $26
~~$20~~ **$14.99**

25% OFF Final prices as shown.

AN AVON ICON

IRRESISTIBLE TO THE TOUCH

SOFT & SENSUAL WITH ARGAN OIL, so precious it's called "liquid gold." Packed with vitamin E, it helps to visibly restore skin's luster and keep it sensually soft. Spicy floral scent.

Body Oil Stick
Glides on like a balm. Nourishes like an oil. Mess-free.
1.69 oz. net wt.
732-844
reg. $23
~~$18~~ **$13.49**

Body Lotion
24+ hours of moisturization.
11.8 fl. oz.
204-127
reg. $17
~~$13~~ **$9.49**

Gelled Body Oil
Dries to a silky finish.
6.7 fl. oz. **160-237**
reg. $17
~~$13~~ **$9.49**

Hand Cream
Hands feel soft and moisturized.
3.4 fl. oz.
160-610
reg. $8
~~$6~~ **$4.49**

Bi-Phase Oil Mist
Double-action oil mist blends nourishing oils with a refreshing antioxidant serum, in an ultrafine spray. Leaves skin looking soft, silky and radiant. 4 fl. oz.
207-092
reg. $24
~~$18~~ **$13.49**

Beauty Bar Soap
Suitable for daily use on face, body and hands. 3.1 oz. net wt.
160-571
reg. $5
~~$4~~ **$2.99**











GET AN EXTRA

★★★★★

Super-soft skin. Amazing feel. Absorbs quickly. Great light fragrance.

—online reviewer



99%* **AGREED SKIN LOOKED VIBRANT, NATURALLY RADIANT AND MORE SUPPLE**

Bonus-Size Bath Oil
48 hours of moisturization. Use during or after bath or shower. 24.6 fl. oz.
204-108 reg. $35
~~$27~~ $19.99

Bath Oil
48 hours of moisturization. Use during or after bath or shower. 16.9 fl. oz.
204-112 reg. $26
~~$20~~ $14.99

*Based on a consumer-perception study of 32 participants who used Bath Oil.

25% OFF Final prices as shown.


★★★★★
Would buy this product again and again. I have dry skin and it works wonders.
—online reviewer
AVON
SKIN SO SOFT
RADIANT MOISTURE
BATH OIL
HUILE DE BAIN
729 mL/24.6 fl. oz. U.S.
AN AVON ICON
Packed with vitamin E, argan oil helps to restore skin's radiant luster and keep skin irresistibly soft.
Radiant Moisture Bonus-Size Bath Oil
Hydrates during or after bath or shower.
24.6 fl. oz. 059-497 reg. $35
$27 $19.99

GET AN EXTRA

Original Shower Gel
Cleanses and hydrates.
5 fl. oz.
914-580
reg. $9
~~$6~~ **$4.49**



Soft & Sensual Shower Gel
Cleanses and hydrates.
5 fl. oz. **914-710**
reg. $9
~~$6~~ **$4.49**



Original Bonus-Size Shower Gel
Cleanses and hydrates.
33.8 fl. oz.
433-444
reg. $19
$15



Soft & Sensual Bonus-Size Shower Gel
Cleanses and hydrates.
33.8 fl. oz.
018-142
reg. $19
~~$15~~ **$10.99**



Original Bonus-Size Body Lotion
24+ hours of moisturization.
33.8 fl. oz.
967-093
reg. $26
~~$20~~ **$14.99**



Soft & Sensual Bonus-Size Body Lotion
24+ hours of moisturization.
33.8 fl. oz.
746-210
reg. $26
~~$20~~ **$14.99**



25% OFF on selected items. Final prices as shown.

Hello, fresh & smooth skin.

New Body Serum, formulated to hydrate, gently exfoliate and refine texture as hair regrows. Keep skin looking and feeling **smooth, even and refreshed between hair removal routines.**



Skin So Soft
Fresh & Smooth
Exfoliating Body Serum
Exfoliates rough patches, boosts radiance, and helps minimize the appearance of redness and ingrown hairs. Fragrance-free. 5.07 fl. oz.
545-734 reg. $19
~~**$15**~~ **$10.99**

with Meadowfoam Oil
To help replenish moisture so skin feels soft and hydrated after hair removal.

PLUS:

Lactic Acid & Glycolic Acid (AHA) To help exfoliate skin, and visibly improve texture and radiance.

Urea To help reduce the appearance of dead skin buildup without irritation.

Retinol Known to help exfoliate, and visibly retexture and tone skin.

Squalane Helps hydrate and soothe skin.

GET AN EXTRA



FOR OPTIMAL HAIR REMOVAL:

Use Exfoliating Body Serum before body hair removal to prep skin and create a smoother surface before shaving and hair removal.

Use between any hair removal routines to keep skin looking smooth and refreshed as hair grows back.

Skin So Soft Fresh & Smooth Body Hair Removal Cream
Gently and easily smooths away unwanted hair.
4.2 fl. oz. **562-467**
reg. $10
$8







Fresh & Smooth is dermatologically tested and gentle on sensitive skin.



Same great formula you love in a new design.

Skin So Soft Fresh & Smooth Facial Hair Removal Cream
With meadowfoam oil.
Fragrance-free.
1 fl. oz. **551-683**
reg. $13
~~**$10**~~ **$7.49**

25% OFF on selected items. Final prices as shown.

Moisture Therapy Intensive Healing & Repair All Over Rescue Balm Stick
24-hour moisturization in a convenient, mess-free, glide-on stick. Fragrance-free. Apply anywhere on body, face and even lips. Great on the go.
.63 oz. net wt.
470-004 reg. $20
~~$15~~ $10.99



Moisture Therapy Intensive Healing & Repair All Over Rescue Balm
24-hour moisturization for extra-dry skin. With soothing and smoothing avocado oil and shea butter. Apply anywhere on body, face and even lips to seal in moisture. Fragrance-free. 2.5 fl. oz.
419-840 reg. $15
~~$12~~ $8.99

Moisture Therapy Intensive Healing & Repair Silicone Glove Hand Cream
For normal to dry skin. Creates invisible "glove" that locks in moisture through hand washings. With vitamin E and almond oil. Delicately scented. 3.4 fl. oz. **562-907** reg. $8
~~$6~~ $4.49



Moisture Therapy Intensive Healing & Repair Hand Cream
For extremely dry skin. Moisturizes through hand washings. Fragrance-free. 3.4 fl. oz. **337-260** reg. $8
~~$6~~
$4.49



Moisture Therapy Intensive Healing & Repair Moisturizing Lip Balm
.14 oz. net wt.
562-869 reg. $4
~~$3~~ $1.99



Moisture Therapy Intensive Healing & Repair Extra Strength Cream
24-hour moisturization. Fragrance-free. 5.3 oz. net wt.
224-982 reg. $10
~~$7.50~~ $5.49



GET AN EXTRA

need more? get more... with bonus-size lotions.

Moisture Therapy
Bonus-Size Body Lotion
Each, 33.8 fl. oz. reg. $26
~~$20~~ **$14.99 each**

Intensive Healing & Repair
Bonus-Size Body Lotion
72-hour moisture for extra-dry skin.
Fragrance-free.
487-283

Daily Skin Defense
Bonus-Size Body Lotion
Helps restore moisture to everyday dry skin.
725-793

Calming Relief
Bonus-Size Body Lotion
Soothes and relieves dry, itchy skin.
Fragrance-free.
639-802



25% OFF Final prices as shown.

Fem Bliss Collection.

Empowering women to feel freshly clean, comfortable, cared for and confident in their own skin. Pure bliss for every part of you.

FOR PITS, PRIVATES AND MORE





Fem Bliss Full Body Cream Deodorant
With a refreshing cucumber scent, this lightweight, non-greasy cream dries clear and helps eliminate odors. Contains panthenol and vitamin E. Formulated without aluminum, dyes, parabens and phthalates. 3 fl. oz. **649-010**
reg. $24
~~$18~~ **$13.49**

Fem Bliss Foaming Feminine Wash
Aloe-based, pH-balanced, clean moisturizing body wash helps eliminate odors. Formulated without BPA, parabens, phthalates, synthetic dyes and fragrances, alcohol and animal-derived ingredients.
5 fl. oz. **648-550**
reg. $24
~~$18~~ **$13.49**

*With use of Fem Bliss Full Body Cream Deodorant.

GET AN EXTRA

Hit Pause.

Look and feel your best through perimenopause and menopause. A cooling rose-scented collection formulated with Superfood Amla Berry Extract.

Hit Pause Neck & Chest Serum
Crepey skin on your neck and décolleté? This hydrating and smoothing solution helps diminish dryness and sagging. With rose water, hyaluronic acid and niacinamide. Skin looks firmer, more toned and more radiant over time. Cooling and massaging roller applicator helps optimize absorption.
1.7 fl. oz. **646-910**
reg. $30
~~$23~~ $16.99



Hit Pause
All Over Cooling Mist
Instant cooling refreshment for face or body to energize and hydrate. Spray anytime.
3.4 fl. oz. **264-336**
reg. $25
~~$20~~ $14.99

Hit Pause Hydrating Body Cream
Lightweight, fast-absorbing moisturizer with panthenol to help soothe skin and combat dryness, boost elasticity and reduce the appearance of crepiness.
6.7 fl. oz. **263-990** reg. $22
~~$17~~ $12.49

Hit Pause Refreshing Wipes
Pre-moistened towelettes remove sweat and dirt from face, hands and body. No water or rinsing needed. Safe for external down-there places, armpits or anywhere you need to refresh. Rose scent. 30 wipes.
264-264 reg. $13
~~$10~~ $7.49



Cherry Blossom
929-211



Vanilla Cream
875-669



Cucumber Melon
688-950



Lavender Garden
381-799



Sensitive Skin
875-400

Senses Bubble Bath
24 baths in every bottle.
Each, 24 fl. oz. reg. $16
~~$13~~ **$9.49 each**

Senses Shower Gel
Each, 5 fl. oz.
reg. $8
~~$6~~
$4.49 each



Blushing Cherry Blossom
921-847



Silky Vanilla
248-140



Fresh Cucumber & Melon
400-716



Juicy Pomegranate & Mango
248-155

GET AN EXTRA



LIMITED EDITION

SENSES
COPACABANA COCONUT
Rich and refreshing.
Coconut-fragranced.

Bubble Bath
Up to 24 baths per bottle.
24 fl. oz. **220-566**
reg. $18
~~$14~~ $10.49

Whipped Body Butter
With moisturizing shea butter, it leaves skin feeling deliciously smooth and delicately scented.
6 oz. net wt. **220-676**
reg. $21
~~$16~~ $11.99

All are dermatologically tested. Bubble baths are formulated without sulfates, parabens, phthalates, silicone and mineral oil.



25% OFF Final prices as shown.

LIMITED EDITION

SCHICK HYDRO SILK

Super-easy hair removal for sensitive skin



❖ **Ultra Sensitive 5-Blade Disposable Razor**
Five Curve Sensing® blades. With Hydra-Boost Serum®, aloe and chamomile. Hydrates skin up to two hours after shaving. Dermatologist-tested. Skin-protection coating on blades and skin guards. Curved handle allows razor head to stay elevated to keep razor dry. Each razor lasts up to 32 days.†
2 women's disposable razors.
608-880
reg. $11
~~$9~~ **$7.49**



Schick free mail-back recycling program (www.edgewellrecycling.com).
†Based on shaving 2x/week.

❖ **Sugar Wax Wand**
Warms in hot water in minutes. Water-rinsable. Precision tip for sideburns, upper lip and brows. With calendula oil. Dermatologist-tested. For sensitive skin.
- 4 post-wax soothing serum sachets
- 0.7 oz. sugar wax wand
- 1 precision stick
- 20 reusable strips

614-146
reg. $15
$12



❖ **Sugar Wax Roller**
Glides on easily. See longer-lasting results.* With calendula oil. Gentle on sensitive-skin areas, like body hair and pubic hair. Water-rinsable. Dermatologist-tested.
- 2 post-wax soothing serum sachets
- 5.1 oz. sugar wax roller
- 10 reusable strips

608-986 reg. $15
$12



*Versus shaving.

Himalaya Pink Salt Intensive Whitening Toothbrush (Large)
Bristles infused with Himalayan pink salt for cleansing and gentle brightening. Large brush. High-tension bristles penetrate narrow gaps.
035-812 reg. $9
~~$6.59~~ $4.49



Himalaya Pink Salt Intensive Whitening Toothpaste (with Fluoride)
Clinically tested to whiten teeth in one week. 24-hour stain resistance. With sodium fluoride to help strengthen enamel. Pink paste. Spearmint flavor.
4.2 oz. net wt. **382-283** reg. $17
~~$12.99~~ $9.49



Himalaya Pink Salt Whitening Toothbrush (Medium)
Bristles infused with Himalayan pink salt for cleansing and gentle brightening. Medium-sized brush. High-tension bristles penetrate narrow gaps.
729-359
reg. $8
~~$5.59~~ $4.49



Himalaya Pink Salt Whitening Natural Salt Toothpaste (Fluoride-Free)
Helps reduce plaque, whiten teeth and freshen breath. Contains essential minerals and bifidus essences. Pink gel. Spearmint flavor.
3.9 oz. net wt.
943-112 reg. $12
~~$8.79~~ $6.49

Formulated without parabens, gluten and triclosan.



Best of K-Beauty

Himalaya Pink Salt Purple Whitening Toothbrush
Purple color fades as bristles wear, as a reminder to replace. Clinically tested to remove 4X more interdental plaque.* Bristles with 2X the elasticity clean narrow gaps between teeth and gum line.
383-165 reg. $9
~~$6.59~~ $4.49

*Compared to LG H&H regular toothbrush with soft bristles.



Himalaya Pink Salt Purple Color Corrector + Intensive Whitening Toothpaste (with Fluoride)
Advanced purple color-correcting paste. Clinically tested to reduce yellow stains after one use. Visibly whiter teeth in one week. 24-hour stain resistance. Vanilla mint flavor. 3.5 oz. net wt.
383-624 reg. $17
~~$12.99~~ $9.49

Formulated without parabens, gluten, phthalates and triclosan.





Foot Works Pedicure Tool
592-712
reg. $12
~~$9.50~~ $6.99

4 in 1:
- Fine-grain file
- Metal file
- Pumice
- Brush



Foot Works Maximum Strength Cracked Heel Cream
Transforms the look and feel of dry, cracked heels.
2.5 fl. oz.
086-762
reg. $12
~~$9.50~~ $6.99



Foot Works Intensive Callus Cream
Softens and moisturizes dry, rough skin.
3.2 oz. net wt.
851-310
reg. $12
~~$9.50~~ $6.99



Foot Works Intensive Moisture Foot Cream
Suitable for diabetics.
2.5 fl. oz.
069-016
reg. $12
$9.50



Foot Works Arthritis Achy Foot and Muscle Cream
Contains glucosamine and chondroitin.
2.5 fl. oz.
208-400
reg. $12
~~$9.50~~ $6.99



Foot Works Pedicure Kit
Case, 3½" L x 4¾" W.
121-029
reg. $17
~~$13~~ $9.49

Kit includes:
- Nail clipper
- Toenail clipper
- Scissors
- Small nail file
- Cuticle pusher



GET AN EXTRA



Bug Guard Plus IR3535® Expedition Aerosol Spray SPF 28
Repels mosquitoes that may transmit West Nile virus for 8 hours. Repels deer ticks for 12 hours. 4 oz. net wt.
521-370
reg. $25
~~$20~~ $14.99



Bug Guard Plus IR3535® Expedition Pump Spray SPF 30
Repels mosquitoes for 8 hours, deer ticks for 10 hours. 4 fl. oz.
161-271
reg. $25.25
~~$20~~ $14.99



Bug Guard Plus IR3535® Gentle Breeze SPF 30 Lotion
4.2 fl. oz.
525-452
reg. $25
~~$20~~ $14.99

Keep products out of reach of children. Must be applied by an adult. Read and follow label directions and precautions.



Bug Guard Plus Anti-Itch Spray
Provides temporary itch relief from insect bites. Does not repel insects. Use as directed. 2 fl. oz.
929-408
reg. $15
$11



25% OFF on selected items. Final prices as shown.







SENSES Lip Balms
Cherry **554-223**
Strawberry **554-219**
Each, .14 oz. net wt.
reg. $4
~~$3~~ **$1.99 each**

Perfumed Liquid Deodorant
Soft floral scent. Aluminum-free.
Fast-drying. Easy fingertip application.
2 fl. oz. **889-915**
reg. $10
~~$7.50~~ **$5.49**

GET AN EXTRA 25% OFF

Final prices as shown.

Roll-On
Anti-Perspirant Deodorant
Each, 2.6 fl. oz.
reg. $6.25

$5 each

ANY THREE ROLL-ON DEOS $10.50

mix or match,
any three for discount to apply





Imari
464-366



Haiku
809-060



Odyssey
740-250



Sweet Honesty
439-021



Timeless
885-302



Rare Pearls
906-897



Rare Gold
613-154



Far Away
891-376



Candid
656-095



Night Magic
Evening Musk
862-590



Cool Confidence
Original
872-469



Cool Confidence
Baby Powder
427-275



Feelin' Fresh
Original
907-750



On Duty Sport
875-726



On Duty Unscented
464-351



On Duty Original
393-970



Black Suede
813-567



Mesmerize
875-874



Wild Country
656-080

Playtex®


Shown:
Sailor Blue.

❖ Playtex® 18 Hour® Original Comfort Strap® Wirefree Bra (4693)*
Back closure. Natural latex rubber/polyester/nylon/cotton. **White, Natural Beige** or **Toffee:** 36-48B,C; 34-48D,DD; 38-48DDD. **Zen Blue:** 36-42B; 36-44C,D; 38-46DD,DDD. **Sailor Blue:** 36-44C,D; 38-46DD; 44-46DDD. **Black:** 36-48B; 36-54C; 36-50D, 54D; 38-54DD. reg. $43 **$35.99**

White | Natural Beige | Toffee | Zen Blue | Sailor Blue | Black


Shown:
White.

❖ Playtex® 18 Hour® Ultimate Lift and Support Wirefree Bra (4745)*
Back closure. Nylon/polyester/cotton/spandex. **White, Nude** or **Sandshell:** 36-42B; 36-44C,D; 38-46DD,DDD. **Crystal Grey, Blue Velvet** or **Black:** 36-40B; 36-44C,D; 38-44DD,DDD.
reg. $43
$35.99

White | Nude | Sandshell | Blue Velvet | Black | Crystal Grey

BALI®


Shown:
Nude Dot.

❖ Bali® Comfort Revolution® ComfortFlex Fit® Shaping Wireless Bra (3488)*
Wide Comfort-U® straps. Back closure. Nylon/spandex.
Sizes: S, M, L, XL, 2XL, 3XL
(all colors).
reg. $50
$40.99

White Dot | Nude Dot | Crystal Grey Dot


Shown:
Nude.

❖ Playtex® Smoothing Minimizer Wirefree Bra (US4697)*
Back closure.
Nylon/spandex.
Sizes: 36-44C,D,DD,DDD
(all colors).
reg. $43
$35.99

White | Nude | Black

*Hand wash, line dry. Imported. Playtex® is a registered trademark used under license.



❖ Bali® Comfort Revolution® Front-Close Shaping Underwire Bra (3P66)*
Front closure. Nylon/polyester/spandex.
Sizes: 34-42B,C,D,DD (all colors).
reg. $54
$43.99

White Nude Black Warm Steel



❖ Bali® Comfort Revolution® EasyLite™ Wirefree Bra (3491)*
Pullover style. Nylon/spandex.
Sizes: S, M, L, XL, 2XL, 3XL (all colors).
reg. $50
$40.99

White Nude Sandshell Black



❖ Bali® Breathe Wireless T-Shirt Bra (DF7594)*
Ultra-soft full-coverage bra has a breathable liner to help keep you cool and dry. Thin foam cups. All-around smoothing. Convertible straps. Back closure. Cotton/modal. Sizes: S, M, L, XL, 2XL, 3XL (all colors). reg. $54
$43.99

White Black Almond





❖ Bali® Beautifully Confident with Leak Protection Liner*
Discreet all-day protection for life's minor leaks. Light leak protection liner in crotch. Available in brief and high-cut styles. reg. $16
$13.99 each



Brief (DFLLB1)
Sizes: M, L, XL, 2XL (all colors).

Taupe Purple Black



Hi-Cut (DFLLH1)
Sizes: M, L, XL, 2XL (all colors).

Taupe Black



❖ Bali® Breathe Lace High-Rise Brief (DFCLBF)*
Ultra-soft feel and breathable comfort. Comfort wide-waistband and classic full-seat coverage. Cotton/modal. Sizes: S, M, L, XL, 2XL (all colors). reg. $14
$12.99

White Black Almond



❖ Men's Hanes® Ultimate 3-Pack ComfortBlend® V-Neck T-Shirt Undershirts (UBTVN3)
Includes three white tees. With Cool Comfort® moisture-wicking fabric and odor protection. Tagless. Cotton/polyester.
Machine wash cold. Imported.
S **567-875** M **567-894** L **567-909** XL **568-135** 2XL **568-154**
reg. $29.50
Special Price: $25.49 the pack



❖ Men's Hanes® Ultimate 3-Pack Crewneck Undershirts, Comfort Fit Stretch (UCF1B3)
Includes three black tees. Cool Comfort® moisture-wicking fabric and odor protection. Tagless. Cotton/spandex.
Machine wash cold. Imported.
S **568-173** M **568-336** L **568-374** XL **576-201** 2XL **580-033**
reg. $38
Special Price: $32.49 the pack



❖ Men's Hanes® Ultimate 3-Pack Comfort Flex Fit® Boxer Briefs Underwear with Total Support Pouch™ (UFSBR3)
Includes three assorted colors. Cool Comfort® moisture-wicking fabric and odor protection. Tagless. Cotton/modal/spandex.
Machine wash cold. Imported.
S **580-071** M **580-090** L **580-215** XL **580-602** 2XL **591-587**
reg. $38 **Special Price: $32.49 the pack**



❖ Men's Hanes® Ultimate 3-Pack ComfortBlend® Boxer Briefs Underwear, Moisture-Wicking (UBBBC3)
Includes three assorted colors. Cool Comfort® moisture-wicking fabric and odor protection. Tagless. Cotton/polyester. Machine wash cold. Imported.
S **567-325** M **567-330** L **567-344** XL **567-841** 2XL **567-856**
reg. $29.50 **Special Price: $25.49 the pack**



❖ **Men's Hanes® Ultimate 5-Pack ComfortSoft® Crewneck T-Shirt Undershirts (7870C5)**
Pack of five white tees to wear as undershirts or tees. Moisture-wicking fabric with odor protection technology. Tagless. 100% ring spun cotton. Machine wash cold. Imported.
S **556-719** M **556-776** L **556-867** XL **556-871** 2XL **556-886**
reg. $38
Special Price: $32.49 the pack



❖ **Men's Hanes® Ultimate 5-Pack ComfortSoft® Tank Top Undershirts (799DT5)**
Includes two grey and three black layering tanks. Moisture-wicking ribbed fabric. Advanced odor protection technology. Tagless. Cotton/polyester. Machine wash cold. Imported.
S **561-016** M **567-139** L **567-162** XL **567-268** 2XL **567-310**
reg. $38
Special Price: $32.49 the pack



❖ **Men's Hanes® Ultimate 4-Pack Cotton Woven Boxers Underwear (798WB4)**
Pack of four plaid and print boxers. Moisture-wicking fabric. Tagless. Cotton/polyester. Machine wash cold. Imported.
S **556-890** M **556-905** L **556-910** XL **556-924** 2XL **561-001**
reg. $38
Special Price: $32.49 the pack



❖ **Men's Hanes® Ultimate 4-Pack ComfortSoft® Boxer Briefs Underwear (769PA4)**
Includes two grey and two black boxer briefs. Moisture-wicking fabric. Tagless. Cotton/polyester. Machine wash cold. Imported.
S **550-979** M **554-242** L **554-257** XL **556-613** 2XL **556-666**
reg. $38
Special Price: $32.49 the pack

❖ **Soft Two-Piece Set**
Heather blue-grey waffle-textured lounge set. Top features open V-neckline with collar. Pull-on pants with elastic waist and side seam pockets. Polyester/spandex. Center back length: 25½" on M; 27" on 1X. Inseam: 29" on all sizes. Machine wash and dry. Imported.

S(4-6) **843-315** L(12-14) **843-334** 1X(18W-20W) **843-353**
M(8-10) **843-320** XL(16) **843-349** 2X(22W-24W) **843-368**
3X(26W-28W) **843-372**
reg. $57

$45 the set



SUEDE-LIKE jacket with front pockets and hook-and-bar closure

❖ **Faux-Suede Jacket**
Burgundy faux-suede jacket with an abstract animal print. Features two front pockets and hook-and-bar closure. Unlined. Polyester/spandex. Center back length: 37" on M; 38" on 1X. Machine wash and dry. Imported.

S(4-6) **843-387** XL(16) **843-410** 3X(26W-28W) **843-444**
M(8-10) **843-391** 1X(18W-20W) **843-425**
L(12-14) **843-406** 2X(22W-24W) **843-430**
reg. $74

$59



Shoes not sold.

ready, set, match

Go for coordinated cozy from top to toes.







❖ **Soft Rib Robe**
Cream robe with front pockets. Features silver metallic trim and self-tie fabric belt. Polyester/spandex. Center back length: 38" on M; 39" on 1X. Machine wash and dry. Imported.
S(4-6) **816-480**
M(8-10) **831-320**
L(12-14) **831-831**
XL(16) **832-675**
1X(18W-20W) **836-173**
2X(22W-24W) **836-188**
3X(26W-28W) **836-609**
reg. $38

$29

❖ **Soft Rib Lounge Set**
Cream two-piece set. Sleeveless top with scoop neck. Pull-on bottoms with elastic waist and side seam pockets. Polyester/spandex. Center back length: 23 on M; 25" on 1X. Inseam: 29" on all sizes. Machine wash and dry. Imported.
S(4-6) **810-094**
M(8-10) **810-147**
L(12-14) **810-190**
XL(16) **812-981**
1X(18W-20W) **813-040**
2X(22W-24W) **813-055**
3X(26W-28W) **813-074**
reg. $35

$27 the set

❖ **Two-Pack Metallic Socks**
Includes white/metallic silver and red/metallic gold socks with scalloped edge. Polyester/rubber/spandex. Fits shoe sizes 6-10. Machine wash and dry. Imported. **808-561**
reg. $13

$10 the pack





❖ Satin Trousers
Black wide-leg satin trousers with front pleat. Features side seam pockets, button-fly closure and elastic waist at back. Polyester/spandex. Inseam: 29½" on all sizes. Machine wash, line dry. Imported.
S(4-6) **184-351**
M(8-10) **185-009**
L(12-14) **187-001**
XL(16) **187-217**
1X(18W-20W) **187-824**
2X(22W-24W) **187-877**
3X(26W-28W) **190-702**
reg. $46
$36

❖ Velvet Blazer*
Black velvet blazer with satin trim. Features notch lapels, two front pockets and single satin-covered button closure. Relaxed fit. Fully lined. Body: polyester/spandex. Lining: 100% polyester. Center back length: 26" on M; 27" on 1X.
S(4-6) **227-025**
M(8-10) **227-690**
L(12-14) **227-742**
XL(16) **227-852**
1X(18W-20W) **227-910**
2X(22W-24W) **228-060**
3X(26W-28W) **228-514**
reg. $55
$44

❖ Sleeveless Stud Top
Pale grey sleeveless mesh top with stud detail and mock neck. Fully lined. Body: polyester/spandex. Lining: 100% polyester. Center back length: 24" on M; 26" on 1X. Machine wash, line dry. Imported.
S(4-6) **190-721**
M(8-10) **190-760**
L(12-14) **190-941**
XL(16) **190-956**
1X(18W-20W) **191-125**
2X(22W-24W) **195-140**
3X(26W-28W) **207-700**
reg. $42
$32

APPAREL SIZE CHART

SIZE	BUST	WAIST	HIP
S 4/6	33.5"-35"	26.5"-28"	35.5"-37"
M 8/10	36.5"-38"	29.5"-31"	38.5"-40"
L 12/14	39.5"-41"	32.5"-34"	41.5"-43"
XL 16	43"-44"	35.5"-36.5"	44.5"-45.5"
1X 18W/20W	46.5"-48.5"	39"-41"	48"-50"
2X 22W/24W	50.5"-52.5"	43"-45"	52"-54"
3X 26W/28W	54.5"-56.5"	47"-49"	56"-58"

*Machine wash, line dry. Imported.

plaid & polished

A print with a hint of glint.



Shoes not sold.



Mother-of-Pearl Four-Leaf Station Necklace and Bracelet Set sold on page 59 (part of fragrance gift set).

❖ Textured Top
Cream textured knit top with button front and elastic at sleeves. Polyester/spandex. Center back length: 23" on M; 25" on 1X. Machine wash and dry. Imported.

S(4-6) **843-243**
M(8-10) **843-258**
L(12-14) **843-262**
XL(16) **843-277**
1X(18W-20W) **843-281**
2X(22W-24W) **843-296**
3X(26W-28W) **843-300**

reg. $49

$39

❖ Sparkle Plaid Pants
Brown/black/metallic silver plaid jacquard pants with solid black trim at hem. Pull-on styling with elastic waist and side seam pockets. Wide-leg fit. Cotton/polyester. Inseam: 29½" on all sizes. Machine wash, line dry. Imported.

S(4-6) **831-573**
M(8-10) **842-562**
L(12-14) **842-577**
XL(16) **842-581**
1X(18W-20W) **842-596**
2X(22W-24W) **843-019**
3X(26W-28W) **843-100**

reg. $49

$39

❖ Whipstitch Top
Chocolate textured satin top with short sleeves. Features whipstitch detailing at V-neck, collar and sleeve hem. Relaxed fit. 100% polyester. Center back length: 25½" on M; 29" on 1X. Machine wash and dry. Imported.

S(4-6) **843-114**
M(8-10) **843-167**
L(12-14) **843-171**
XL(16) **843-186**
1X(18W-20W) **843-190**
2X(22W-24W) **843-224**
3X(26W-28W) **843-239**

reg. $48

$38

elevate your everyday

Metallic details, textured touches and built-in accessories level up your look.



ALL NEW

❖ **Belted Blouse**
Cream textured woven blouse with gathered scoop neckline and long sleeves. Features self-tie fabric belt and elastic at sleeve hem. 100% polyester. Center back length: 25" on M; 26½" on 1X. Machine wash, line dry. Imported.

S(4-6) **706-101**
M(8-10) **706-120**
L(12-14) **706-499**
XL(16) **706-575**
1X(18W-20W) **707-720**
2X(22W-24W) **707-734**
3X(26W-28W) **708-821**
reg. $44
$34

❖ **Pleated Trousers**
Taupe wide-leg pants with elastic at back waist. Features inverted pleats in front and side seam pockets. Polyester/spandex. Inseam: 29" on all sizes. Machine wash, line dry. Imported.

S(4-6) **708-950**
M(8-10) **711-896**
L(12-14) **712-027**
XL(16) **712-070**
1X(18W-20W) **712-103**
2X(22W-24W) **712-141**
3X(26W-28W) **712-840**
reg. $47
$37

Embellished Flats sold on page 10.
Embellished Bag sold on page 10.



NEW

❖ **Sparkle Top**
Black/silver long-sleeve textured top with metallic detail throughout. Features lettuce-edge detailing at mock neckline, sleeve hem and bottom hem. Polyester/spandex. Center back length: 25" on M; 26½" on 1X. Machine wash and dry. Imported.

S(4-6) **700-687**
M(8-10) **700-907**
L(12-14) **703-030**
XL(16) **704-022**
1X(18W-20W) **704-190**
2X(22W-24W) **705-268**
3X(26W-28W) **705-856**
reg. $38
$29

always beautiful

AN AVON ICON

SOFT FLORAL

Avon Classics Timeless Cologne
Cardamom, jasmine and patchouli.
369-230

Avon Classics Odyssey Cologne
Tuberose, ylang-ylang and oakmoss.
900-391

Avon Classics Soft Musk Cologne
Peach blossom, blonde woods and sheer musk. **787-790**

Avon Classics Sweet Honesty Cologne
Lily of the valley, rose and cedarwood.
901-861

Avon Classics Candid Cologne
Bergamot, tuberose and patchouli.
247-929

WOODY FLORAL

Avon Classics Night Magic Cologne
Neroli, jasmine and musk.
439-495

FRUITY FLORAL

Avon Classics Prima Eau de Parfum
Plum, rose and white patchouli.
081-187

FRESH GREEN

Free O_2 Eau de Toilette
White peach tea, honeysuckle and musk. **490-840**

Avon Classics or Free O_2
Each, 1.7 fl. oz.
reg. $20
~~$16~~

$9.99 each
incredible value!



© 2026 The Avon Company. All rights reserved.

CAMPAIGN 24, 2026
THE AVON COMPANY
165 BROADWAY, NY, NY 10006

avon.com

8 88761 76276 0
Pk of 10 4806291

8 88761 76278 4
Single 4806311

Brochure effective until _____

See our commitment at www.avon.com/animal-welfare

RETURN POLICY If you are not satisfied, return any item within 45 days. View Avon's full 45-Day Return Policy at avon.com/shipping-returns.