PRAIRIE HILLS GELBVIEH

SELLING 30 LOTS OF OPEN AND BRED FEMALES, DONOR PROSPECTS, AND FROZEN GENETIC OPPORTUNITIES

PRINCESSES

OF THE PRAIRIE FEMALE SALE



VIRTUALLY LIVE

DECEMBER 5, 2026

7 PM CST

BID ONLINE AT:

DVAuction®



We would like to welcome you to the 2026 edition of the Princesses of the Prairie female sale, and what a female to lead off this year's offering!

As we went through all of the bred heifers in this year's group, lot 1 definitely stood apart for her charisma, look-at-me style, and profile. This heifer is actually one that has gotten a lot of attention over the last 18 months, as the kids had originally pulled her out last year as a show prospect but decided to go a different direction before Junior Nationals. When it came time to sort heifers for this sale, she definitely jumped to the top of the list and was hard to ignore when we walked through the bred heifer group. Being out of Challenger, she offers new red genetics that should be an outcross to most herds. We actually lost Challenger to a stifle injury this summer, so this will probably be some of the last females on offer from him.

Miss Jazzy sells bred to CDCG DC 202K3 for a 4/1/2027 calf. We've used DC as our main calving ease sire the last couple seasons and you can see his influence amongst the bred and open offering.

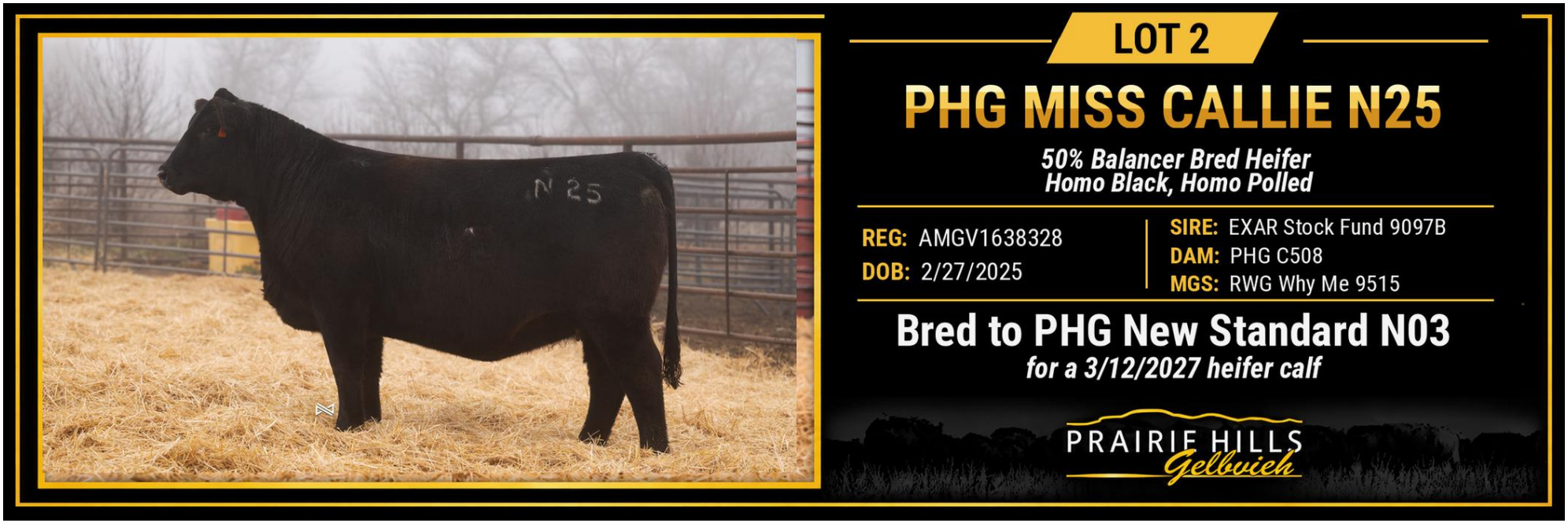

This might be one of the most exciting black females we've ever offered for sale. If you're looking to make your mark in the Gelbvieh or Balancer business, this is the type of female you can build a program around. Whether you're making money selling bulls, or want to focus on females, cows like Miss Callie are like printing money. Take a look at her EPDs and she's top 15% for performance and carcass traits. Her pedigree screams maternal power, tracing back to Why Me and the great COL 61S cow, better known as the grand dam of RWG Yikes. You want to talk about consistent cow power - her dam PHG C508 was a Dam of Merit in 2019, 2022 and 2023, and then obtained Dam of Distinction in 2024, 2025, and 2026. That's flat out awesome performance from a 12 year old cow! Let's add on that this girl's superstar sister was the high seller from the 2025 Princess sale. **She sells bred to PHG New Standard N03 for a 3/12/27 heifer calf**, and that calf could well follow in mom and grand dams footsteps!



Daughters and Grand daughters from the Jezebel cow family are starting to become a mainstay in this sale. This cow family has put females to work in herds throughout the US and Canada. They're females that put in the work, raise a heck of a calf, and get bred back to do it again every year - in a good looking, moderate package. Lot 3 is no different. The John Wayne daughters have proven to be phenomenal females with excellent udders and teat placement. Her mating to Mariner is particularly intriguing as her depth coupled with his thickness and EPD strength should make an excellent combination. **Sells bred to JLSL Ledgerwood Mariners 429M for a 3/5/2027 calf.**



Boy if you're looking for an outcross Balancer female, I don't know if you could design one any better. We purchased the DDN 230Z cow as our pick of the Nelson Gelbvieh herd in Alberta. We flushed her a number of different ways, including this flush to Schiefelbein Gable before his semen became unavailable. The Gable daughters are made the way you want a powerful Balancer female to look - deep middled, wedge fronted, with a wide top and hip on them. Add on that she's an outcross to everything and you can breed her however you want! I'd venture that the black Balancer calf she's carrying with pay for her in year 1! **Sells bred to JLSL Ledgerwood Mariners 429M for a 3/16/2027 bull calf.**



We've started to offer a handful of our Red Angus females in this sale. While our Red Angus herd is low on numbers, they're definitely not lacking in quality. The Propulsion females have become a large part of our program since they're easy fleshing, deep red, maternal powerhouses. This cow family has become so predictable that we actually selected sisters this year. Lot 5's Balancer half sister sells as lot 16! **She sells bred to CT Reputation 0094 for a 3/11/2027 Red Angus heifer calf.**



The Brittany cow family is becoming one of the most prolific cow families in our program. With 8 active females tracing back to the G59 matriarch, they've certainly made their mark! We haven't let many daughters leave the herd over the years, and Jealous daughters are just as limited, making this girl extra special. Take a look at her EPDs and she's right where you want her to be, including a top 3% Marbling EPD. **Sells bred to JLSL Ledgerwood Mariners 429M for a 3/23/2027 calf.**



Legendary may go down as one of the shortest tenured bulls at PHG, who made one of the largest impacts. Tracing back to the 'legendary' B57 cow, he was the result of the only successful flush of Betty Grable and Gunner and was marked as the replacement of Gunner. We were able to collect semen on him once before we lost him to injury after breeding season. He's a bull that moderates frame, adds thickness and fleshing ability. Lot 7 is a prime example of those characteristics. When you have all those pieces, there are plenty of options available to breed her as you want. **Sells bred to JLSL Ledgerwood Mariners 429M for a 4/4/2027 calf.**



Another female that is bred for maternal power. Looking back in her pedigree her granddam is a flush sister to the dam of Lot 2. The Why Me daughters have proven year after year that they are the real deal, with many of them still putting daughters in the herd at 10+ years of age. This girl offers plenty of length of body in a homo black and polled package. **Sells bred to JLSL Ledgerwood Mariners 429M for a 3/24/2027 calf.**



If you're looking to infuse new genetics into a red purebred program, this girl's pedigree should get you excited! While she's loaded up with the maternal power from Cornhusker Red and Gunner, the rest of her pedigree is filled with great red genetics that have flown under the radar until now. This also means that you can breed her to any of the popular red bloodlines and be safe! **Sells bred to JLSL Ledgerwood Mariners 429M for a 3/30/2027 calf.**



If cow families and maternal longevity are important, this is a pedigree worth diving into. Loaded with 3 Dam of Merit or Distinction females, that's the kind of maternal consistency that matters. Our Gunner daughters are quickly separating themselves from the rest of their herd for the effort they put into their calves. In fact over half of the top 10 sellers from our 2026 sale were out of Gunner daughters. If you can stack that kind of performance and predictability, you're in the driver's seat! **Sells bred to CDCG DC 202K3 for a 3/24/2027 calf.**



Here's another red purebred full of opportunity. Her dam would be a half sister to the great B57 cow - the dam of Just Do It and Betty Grable. This girl is also one of the first bred daughters of DC to sell. Along with Y105 in the cow side you get the maternal power of Power Built, Cornhusker Red, and General Patton. If you were in Vegas you'd get kicked out of the casino for stacking the deck! **Sells bred to JLSL Ledgerwood Mariners 429M for a 3/16/2027 calf.**

LOT 12

LAZY Clara Allen N01

Photograph / lot card pending

The last bred heifer on offer, and maybe the most intriguing! We teamed with Cory and Samantha Voss to purchase MDR Clara Allen 345L out of the National Sale in 2025 as a bred heifer. I'm a big fan of the Just Do It daughters, and with the combination of the great Clara Allen cow of Dobson's, this was a no brainer. Lot 12 is the calf she was carrying at the time - out of the great Capital Hill National Champion Balancer raised by McCarty's. DNA for coat color will be available by sale time. **Sells bred to PHG Game On L48 for a 2/12/2027 calf.**



Leading off the open heifer division this year is a an absolute showstopper of a Balancer heifer. Coming from a Dam of Merit female, this girl shows what happens when a mating really clicks. We had seen a handful of Top Gun calves in other breeds prior to breeding and were impressed by those first calves and made the decision to incorporate him into our AI program. His bull calves will be a highlight of our 2027 sale, and his daughters look like this girl - feminine, deep, structurally solid, and enough eye appeal to stand out in the ring. Add in the top 5% or better that this girl has on her report card and she's ready for the donor pen once her show career is over!



Miss Evie is a selection courtesy of our youngest cattle judge - Miss Sage Sickler! When we were selecting heifers Sage fell in love with P64 and had claimed her for herself. After we explained that she has to wait 1 more year to show, we realized that she might be on to something. After we got this girl clipped out we were blown away. For a red purebred, this girl is so soft made, big middled, and still has a gorgeous front and skull shape. Factor in that she traces to the same cow as Lot 13, has a great attitude, and a well balanced set of EPDs - well maybe we should let Sage pick out more cattle!



Some cows just seem to 'hit' every year. The Miss Impressed cow family is one that seems to make a repeat appearance in this sale every year. In fact this gals half sister was Lot 1 in last years sale and had a successful showing this past summer. Here's a heifer that has a ton of potential in front of her. I don't care if you're looking for a show heifer, or that next front pasture female - finding a high percentage female with this much natural depth and softness is a rarity. If I wasn't selling her, I'd be buying heifers that look just like her!



We first saw RWG Loaded at Agribition and were impressed at the amount of natural thickness, bone, and dimension he exhibited. When the opportunity was presented to purchase a semen package on this stud, we jumped at the chance. Our plan originally was to use him specifically on our Red Angus cows to make some wicked Balancer bulls. Of course we ended up with only heifers, but when they look like this I'm OK with that outcome. When she walked out of the chute after being clipped, the crew followed her down the alley to check her out, and I promise they don't do that for every heifer!



I've really been impressed with the daughters from our DC herd sire. We used him heavily for the last 3 seasons and he's essentially bred himself out of a job, purely because of the number of females we've retained from him. The DC heifers this year are a great example of what he produces. Both the breds and the opens all pattern the same - nice fronts, big middles, and structurally correct. With a Dam of Merit backing her, there's nothing but potential here.



Lot 18 is one of the first PHG Game On L48 daughters we've offered. Ironically this girl is a case where the Princesses sale has come full circle. We offered her dam in our 2021 sale as an open heifer, and that girl didn't get a single bid so we ended up retaining her. This year she obtained Dam of Merit status, has a daughter in production, and her bull calf sold in our 2026 sale for $17,000. Oh yeah, Grand dam is also a Dam of Distinction. Sometimes the best females aren't the ones with the flashiest photos, and this cow family might be proof of that!

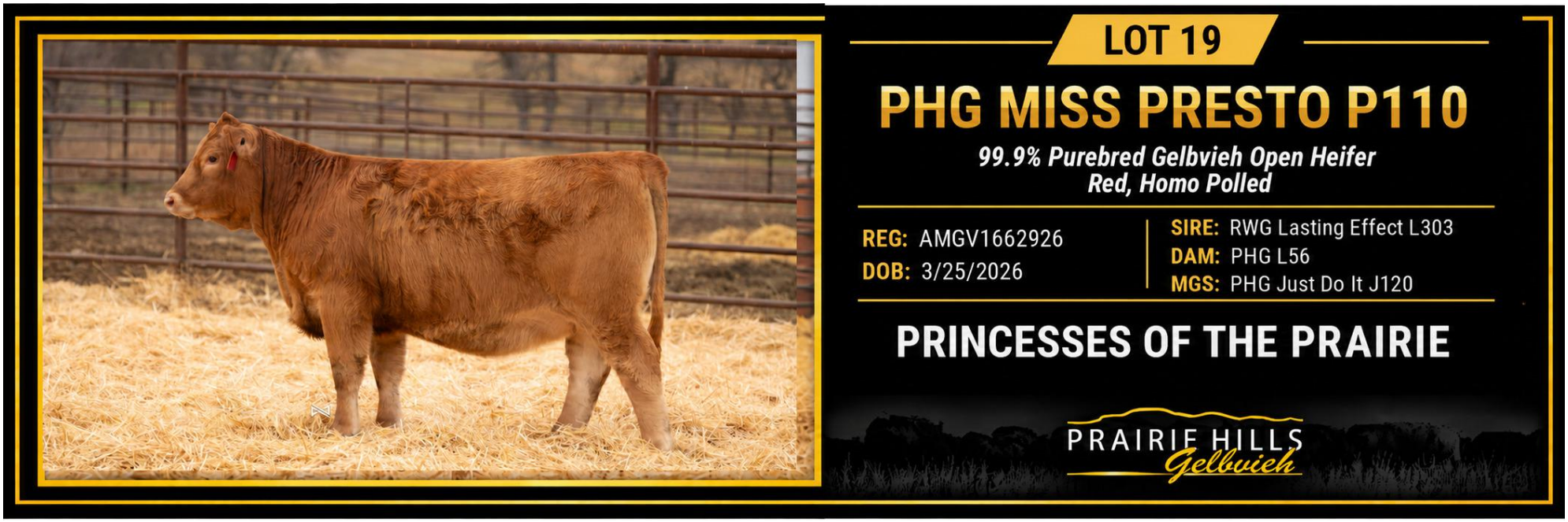

Lot 19 & 20 are the first daughters of the $46,000 RWG Lasting Effect bull we purchased in 2025. This is a bull that you're going to be seeing and hearing a lot of in our program. Right now the kids have 4 heifers in the show pen, and 3 of them are Lasting Effect daughters. We were drawn to LE for his incredibly cool front 1/3, while being wide, deep, thick and all the other adjectives. This guy breeds true and his offering in the bull crop this year is going to really turn heads! When we stacked him on top of this Just Do It daughter, from our Ms Presto B41 donor, this is exactly what we had in mind!



The Bubbles cow family has really made a name for themselves at PHG. This shouldn't really be surprising when you consider the cow side is stacked with 4 Dams of Merit or Distinction. She's got that super freaky Lasting Effect front end, and a cockiness when she moves. She did get nervous when she got by herself in the picture pen, but she's fine when she's back with her buddies. With an experienced showman on the halter, who knows what she might be capable of!



These Game On daughters really have that extra dimension and rib that make them look like they're going to make spectacular females. We retained Game On due to his moderate frame, deep rib, and his disposition, coupled with the maternal strength of the E752 donor female and Just Do It on the top side. If we didn't have a pen full of sisters, heifers like this wouldn't be on offer!



LOT 22

PHG Miss Brittany G59

FLUSH OPPORTUNITY

REG:	AMGV1447803	**SIRE:**	MDR N.H. Blackout 7412E
DOB:	3/8/2019	**DAM:**	PHG B219
BREED:	86.7% Gelbvieh	**MGS:**	Lazy TV Beech Jet R052 ET
COLOR:	Homo Black		
POLLED:	Homo Polled		

SELLING ONE FLUSH OPPORTUNITY

BUYER'S CHOICE OF SIRE & FLUSH METHOD

6 FREEZABLE EMBRYOS GUARANTEED

Spring 2027 flush following calving

Buyer responsible for semen and flush expenses

An opportunity to tap into one of the most influential cow families in the history of Prairie Hills Gelbvieh! PHG Miss Brittany G59 represents more than 40 years of selective breeding, tracing back to CJB T12, one of our first Gelbvieh purchases in 1985. Her pedigree is steeped in generations of proven maternal strength, including Prairie Esmeralda E08 and the CVV 57P and 58P donor females.

G59 combines that maternal foundation with elite carcass genetics, ranking in the top 1% of the breed for marbling, FPI and TPI, and top 10% for stayability. She recorded an impressive 7.4% IMF with a 214 ratio, while her progeny have posted a 147 IMF ratio. At the time of her original offering, she ranked as the #3 active purebred cow in the Gelbvieh breed for marbling.

Her influence at Prairie Hills speaks for itself. G59's first five calves were all females, and her maternal line now accounts for 14 females in our program. Despite her tremendous genetic potential, G59 has never been flushed, making this a unique opportunity to access a proven cow family through embryo transfer.

Selling the opportunity to flush PHG Miss Brittany G59 in the spring of 2027, following calving. An exciting chance to put your choice of genetics into one of the most proven and historically significant females ever raised at Prairie Hills!

FLUSH TERMS: Selling one flush opportunity on PHG Miss Brittany G59, to be performed in the spring of 2027 following calving. The buyer will have their choice of conventional flushing or IVF, as well as their choice of sire. All semen and flushing expenses will be the responsibility of the buyer. Prairie Hills Gelbvieh guarantees a minimum of six (6) freezable embryos, with the buyer receiving all embryos produced. Should the initial flush produce fewer than six freezable embryos, a second flush opportunity will be provided to fulfill the guarantee, subject to G59's reproductive health and veterinary approval. All associated expenses will remain the responsibility of the buyer.

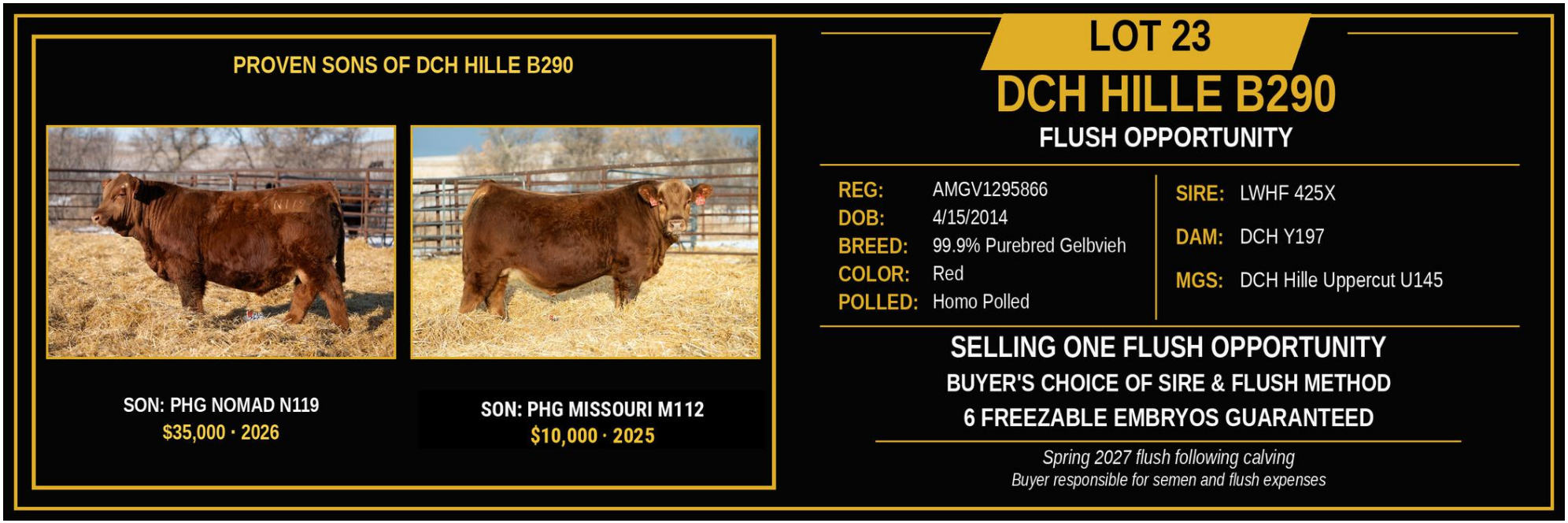

Here's a second opportunity to get in on the ground floor of what could be the next big thing! We purchased DCH B290 from Chimney Butte Ranch in 2024 as a 10 year old cow and were blown away by her udder quality at that age. Her first calf for us made the picture pen and sold for $10,000. Her second calf was PHG Nomad and sold for $35,000 in our 2026 sale. This year she has a Lasting Effect heifer calf that was the inspiration for many fights amongst the kids on who gets to show her. It's finally time to put this girl into the donor program. If you're looking for red purebred genetics that offer an outcross pedigree, while having a tremendous length of body and an udder that most first calvers would be jealous of - well here she is!

FLUSH TERMS: Selling one flush opportunity on DCH Hille B290, to be performed in the spring of 2027 following calving. The buyer will have their choice of conventional flushing or IVF, as well as their choice of sire. All semen and flushing expenses will be the responsibility of the buyer. Prairie Hills Gelbvieh guarantees a minimum of six (6) freezable embryos, with the buyer receiving all embryos produced. Should the initial flush produce fewer than six freezable embryos, a second flush opportunity will be provided to fulfill the guarantee, subject to B290's reproductive health and veterinary approval. All associated expenses will remain the responsibility of the buyer.



I never thought I'd see the day when we were flushing an Angus female to make Balancers, but sometimes you see a cow and just can't help yourself. That's the case with JC Blackbird 208J. Owned by McCarty's, she spent a year at our ranch and I got to watch her raise two awesome calves. It was a pretty easy decision to flush this gorgeous female when the opportunity arose. We chose to flush her to Jealous to capitalize on that zipper tight front 1/3, and adding in the depth and rib that Jealous, and the Kitty cow family, have become known for. A maternal sibling to these embryos will be a feature lot in our 2027 bull sale, so this is a limited offer to get in early on the next big thing. **Buy 3 embryos and we'll include a 4th for free as the guarantee!**



An exciting opportunity to purchase embryos from our latest donor – PHG Miss Elegance E752 ET and PHG Just Do It J120. These embryos are full siblings to PHG Game On L48 bull that led off our 2024 sale, selling for a final value of $30,000, and is now walking our pastures. E752 is continuing the Elegance track record of producing phenomenal females, with 3 daughters currently producing in the herd. Calves will be homo polled, black, and 92.9% purebred Gelbvieh. **Buy 3 embryos and we'll include a 4th for free as the guarantee! Exportable to Canada.**

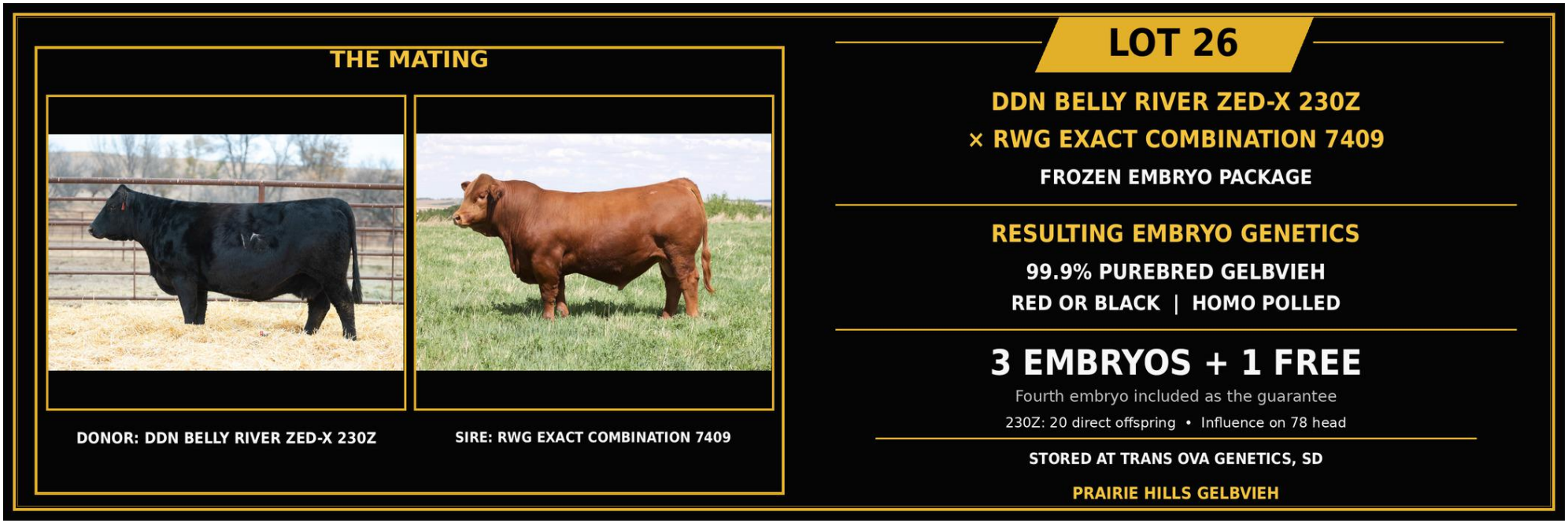

A fantastic opportunity to combine two of the most maternal pedigrees we've had the pleasure of owning into one package. 230Z has been a prolific embryo producer in the US and Canada, with 20 direct offspring and a genetic influence on 78 head. Exact Combination needs little introduction at this point in his career. A huge influence in the cowherd at PHG, and the Gelbvieh breed in general. Whether these embryos yield bulls or females, they are the kind that will be in demand! **Buy 3 embryos and we'll include a 4th for free as the guarantee!**

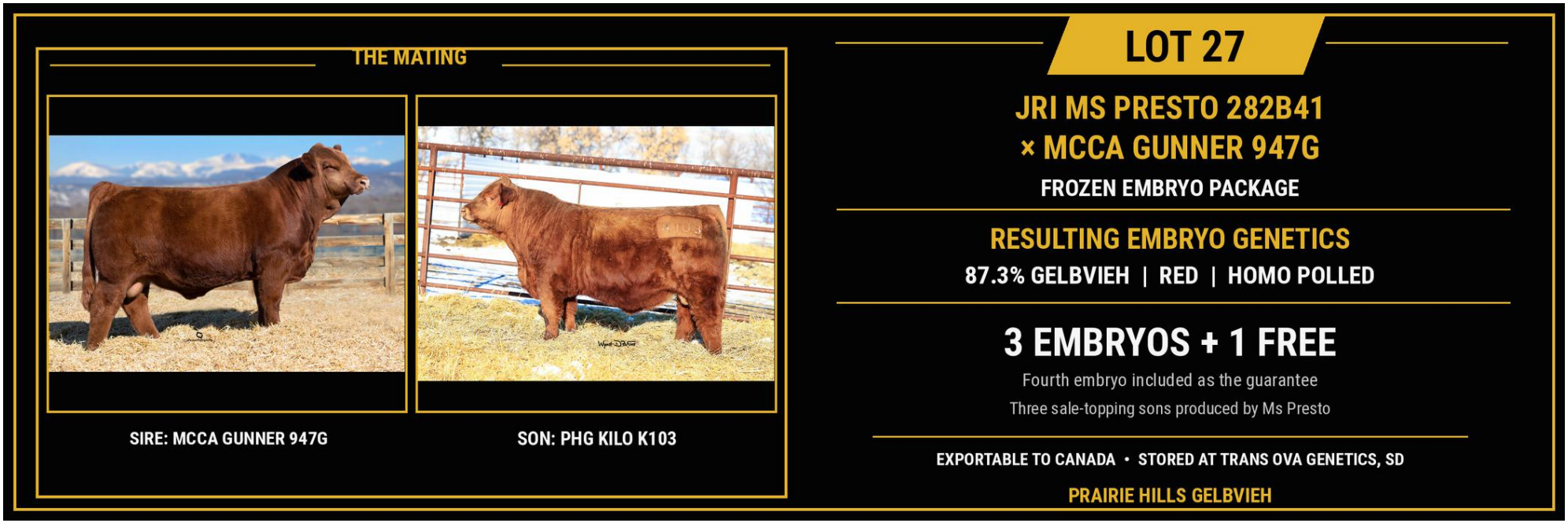

We purchased Ms Presto from Judd Ranch and she quickly set herself apart as a world class bull producer, with 3 of her sons topping our sale over the years. In her years in production she only produced 1 daughter, who currently resides at PHG and is working to fill mama's shoes. Her calf actually sells as Lot 19. With the natural fleshing ability and depth Presto puts in her calves, the mating to Gunner seemed like a natural fit. If you're looking to make red purebreds that have the look, numbers, and pedigree to be successful, take a hard look at this feature lot! **Buy 3 embryos and we'll include a 4th for free as the guarantee! Exportable to Canada.**

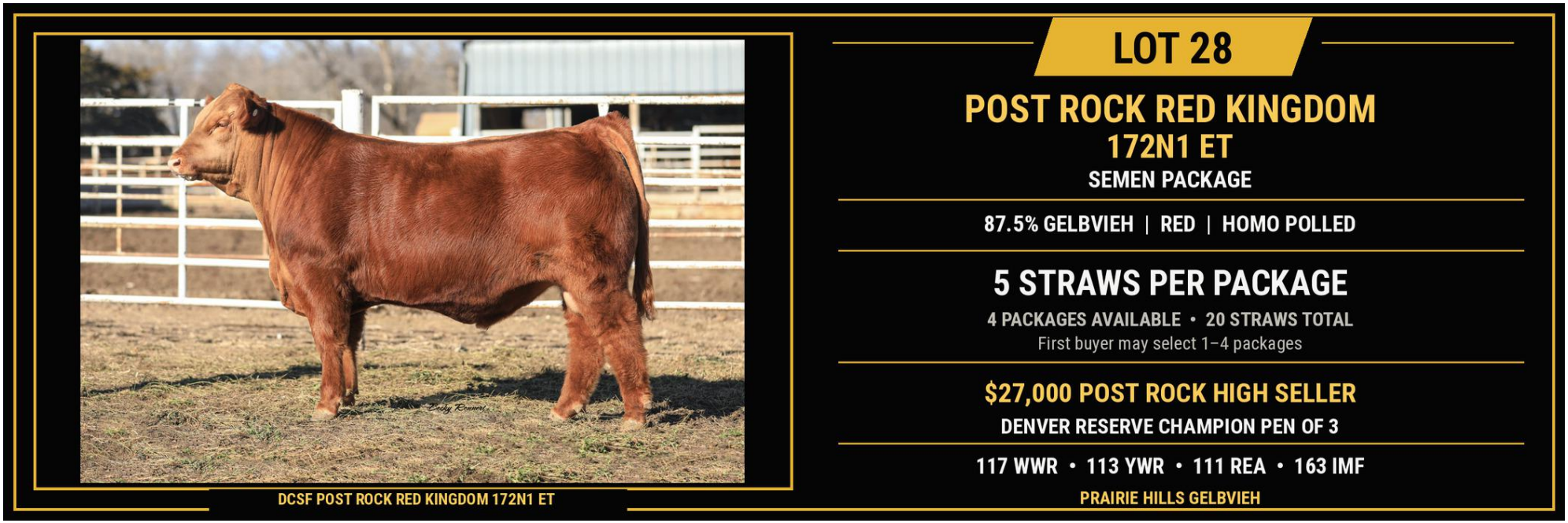

There's only been one bull that I've owned that has generated as many phone calls after the purchase inquiring about semen as Red Kingdom, and that bulls name was Exact Combination. Here is an exclusive opportunity to access one of the most exciting red herd sires we've seen in years! DCSF Post Rock Red Kingdom 172N1 ET was the $27,000 high seller at Post Rock's 2026 sale and led their Reserve Champion Pen of 3 in Denver. Wide based, big topped, bold ribbed, and exceptionally sound, Red Kingdom combines the mass, muscle, and structural integrity that built this breed. His impressive 117 WWR, 113 YWR, 111 REA, and 163 IMF ratios only reinforce what you see in person. Backed by the powerful G534 Queen Bee donor, he's the kind of bull we believe can make a lasting impact on the breed.

This will be the ONLY semen offered on Red Kingdom in 2026! **We are offering just 20 units, divided into four packages of five units each.** The winning bidder on the first package will have the option to purchase all four packages, or any combination of one, two, three, or four packages, at the winning bid price per straw. Remaining packages, if any, will then be offered for sale. **Buyer is responsible for cost of shipping.**



RWG Lasting Effect L303 is making his mark at Prairie Hills! Our $46,000 selection and high seller from Royal Western Gelbvieh's 2025 sale, Lasting Effect is a powerhouse Horsepower son backed by the legendary RWG Kitty 7411 donor. Loaded with mass, muscle, capacity, and eye appeal, he's the kind of bull that puts it all together. His influence is already evident at PHG, with several daughters featured in this sale and in our show string, while an impressive set of sons is poised to highlight our 2027 bull sale. We couldn't be more excited about the direction he's taking our program.

An exclusive opportunity to access Lasting Effect genetics! **We are offering just 10 units of semen, divided into two packages of five units each.** The winning bidder on the first package will have the option to purchase either one or both packages at the winning bid price per straw. Any remaining package will then be offered for sale. **Buyer is responsible for cost of shipping.**



When we sold PHG Legendary L393 in our 2024 sale, we were looking at him as the future replacement of Gunner. Little did we know that Gunner would get hurt in pasture that spring and Legendary would get called up to the big leagues sooner than expected. We certainly weren't planning on losing him to an injury immediately after breeding season! The first Legendary calves were born last spring and they were exactly what I was expecting - moderate, cool, and thick! Since his semen is very limited, we've been restricting him to select AI matings or flushing. His one daughter in this year's sale is certainty a rarity! A bull that could truly live up to his name! **We are offering just 10 units of semen, divided into two packages of five units each.** The winning bidder on the first package will have the option to purchase either one or both packages at the winning bid price per straw. Any remaining package will then be offered for sale. **Buyer is responsible for cost of shipping.**



LOT 31

MCCA CORNHUSKER RED 524C

99.9% PUREBRED GELBVIEH • RED • HOMO POLLED

2 STRAWS PER PACKAGE

5 PACKAGES AVAILABLE • FIRST BUYER CAN SWEEP THE RING
OPTION TO TAKE ANY NUMBER OF PACKAGES

EXTREMELY RARE SEMEN OFFERING

Previous semen sold for upwards of $500 per straw

RWG Traction 7412 × MCCA Ziva Z24
REG: AMGV1310913

BUYER RESPONSIBLE FOR SHIPPING

A rare opportunity to access one of the most influential red purebred Gelbvieh sires in recent history! MCCA Cornhusker Red 524C has left an undeniable mark on the breed, earning a reputation for producing exceptional females with tremendous volume, beautiful udders, and the maternal strength that keeps cattlemen coming back for more. His daughters have proven themselves in pastures across the country, and his influence continues to stand the test of time. With very few units of semen remaining, opportunities like this are becoming nearly impossible to find. The last semen offered at the National Gelbvieh Sale commanded upwards of $500 per straw!

Through the generosity of Dan McCarty, we are offering just 10 units of this highly sought-after semen! **Semen will sell in five packages of two units each**. The winning bidder on the first package will have the option to sweep the ring and purchase all five packages, or take any number of packages at the winning bid price per straw. Remaining packages will then be auctioned off. With such limited inventory remaining, this may be one of the last opportunities to acquire Cornhusker Red genetics! **Buyer is responsible for cost of shipping.**