/ IT / EN

IN.TEC® LIGHT

iN.TEC® LIGHT

Quando la ricerca trova risposte
alle esigenze, vecchie e nuove.
Quando la tecnologia risolve problemi.
Quando tecnica ed estetica
si fondono armoniosamente.

Lì, nascono le soluzioni più brillanti.

When research finds solutions
to needs, both old and new.
When technology solves problems.
When technology and aesthetic
appeal harmoniously merge.

That's when the bright solutions are born.

fan europe®



Napoli - Italy



Montpellier - France



Milano - Italy

BRIGHT SOLUTIONS

IERI E OGGI, PRESENTI / YESTERDAY AND TODAY, PRESENT



Un'evoluzione lunga oltre 100 anni

La nostra storia comincia a Napoli agli inizi del '900. È una storia di impegno, di evoluzione, di coraggio. Una storia che corre lungo il filo del tempo intrecciandosi costantemente con quella del vetro.
Generazione dopo generazione, **FAN Europe Lighting** evolve, cambia forma, sviluppa la sua idea di prodotto e di servizio, con l'obiettivo di diventare un punto di riferimento per tutto il settore dell'illuminazione.

La nostra azienda, oggi

Oggi **FAN Europe Lighting** è una grande squadra di persone e di risorse. Alla ricerca dell'eccellenza nella qualità dei prodotti, abbiniamo un ecosistema di servizi e garanzie che abbiamo sviluppato e strutturato a misura di esigenza e di cliente.
La nostra italian heritage non ci fa dimenticare l'importanza dell'originalità e della cura nel prodotto.
La nostra voglia di crescere ci spinge ad essere sempre al passo con la luce di oggi e di domani, una luce sempre più smart, sempre più green, sempre in evoluzione.

An evolution spanning more than 100 years

Our history began in Naples in the early 1900s. It's a history of commitment, evolution and courage. A history that follows the thread of time, constantly intertwining with that of glass.
Generation after generation, **FAN Europe Lighting** has evolved, changing shape, developing its concept of products and services to become a benchmark for the entire lighting industry.

Our company, today

Today, **FAN Europe Lighting** is a vast team of people and resources. In addition to pursuing excellence in product quality, we combine an ecosystem of services and guarantees, which we have developed and tailored to our customers' needs.
Our Italian heritage does not allow us to forget the importance of originality and product care. Our desire to grow motivates us to always keep up with the lighting of today and tomorrow, lighting that is always smarter, more eco-friendly and evolving.


fancurope
INTEC
SKYRON






fancurope

CUSTOM-MADE LIGHTING

UNA SINERGIA DI RISORSE E GARANZIE / A SYNERGY OF RESOURCES AND GUARANTEES



La qualità, al primo posto

Componenti di qualità, controlli multipli, collaudi in fase di realizzazione: per la qualità non scendiamo mai a compromessi. Grazie a un team di esperti riusciamo a garantire la tecnologia più avanzata, finiture ogni anno più curate e nuovi design a prova di tempo!

La gamma più completa di prodotti

Siamo una delle poche aziende al mondo a coprire così tanti settori di destinazione: dall'illuminazione industriale al prodotto decorativo. Siamo "appassionati ricercatori" e ogni anno arricchiamo la gamma con collezioni di tendenza e le innovazioni più efficienti in materia di tecnologia e sostenibilità.

L'evoluzione stilistica e tecnologica dell'illuminazione ha indirizzato la ricerca illuminotecnica verso progetti di illuminazione su misura, in cui i corpi illuminanti sono strumenti al servizio del progetto architettonico.
Questa fase evolutiva ci ha spinto ad ampliare la nostra divisione Project ed Illuminotecnica dedicata ai progetti su misura. La divisione esegue già servizi di progettazione, realizzazione prototipi, test e controllo di produzione per ogni prodotto presente sul nostro catalogo.
Quando i prodotti non incontrano le esigenze del cliente, realizziamo prodotti "customizzati" su misura per le esigenze del progetto e per valorizzare al massimo gli ambienti del disegno illuminotecnico. Grazie a strumenti informatici e software di calcolo fotometrico possiamo fornire per ogni nuovo prodotto i calcoli fotometrici per un adeguato sviluppo progettuale illuminotecnico.

Quality comes first

Quality components, multiple checks, testing during the manufacturing process: we never compromise on quality. With our team of experts, we can guarantee cutting-edge technology, new improved finishes every year and new designs that will stand the test of time!

The most comprehensive range of products

We are one of the few companies in the world to cover so many target sectors: from industrial lighting to decor products. As "passionate researchers" every year we enrich our range with trend-setting collections and the most efficient innovations in terms of technology and sustainability.

The stylistic and technological evolution of lighting has steered lighting research towards custom-made lighting projects, in which luminaires are used to support architectural design.
This evolutionary phase encouraged us to expand our Project and Lighting department focusing on custom-made projects.
The department already provides design, prototyping, testing and production monitoring services for all the products in our catalogue. When products don't meet the customer's needs, we make bespoke products to meet project requirements and fully enhance lighting design contexts. Using computer tools and photometric calculation software, we can provide photometric calculations for each new product thereby appropriately developing the lighting design project.

REASON WHY



SOSTENIAMO IL GREEN / WE ARE ECO-FRIENDLY

Abbiamo eliminato la plastica dai nostri packaging. Selezioniamo e prediligiamo materiali provenienti da risorse sostenibili. Ricerchiamo le tecnologie con miglior efficienza energetica abbinati a sistemi smart in grado di ridurre ulteriormente i consumi. Questi e molti altri sono i nostri impegni a sostegno della sostenibilità!

We no longer use plastic in our packaging. We select and prefer materials from sustainable resources. We research the most energy-efficient technologies combined with smart systems that further reduce consumption. All this, and much more, shows our commitment to sustainability!



CUSTOMER EXPERIENCE

UN'ASSISTENZA SEMPRE ATTIVA / ASSISTANCE ALWAYS AVAILABLE



Massima disponibilità di prodotti

Noi ci siamo, sempre! Con disponibilità, professionalità e un obiettivo chiaro: semplificare la vita dei nostri clienti. È una promessa che facciamo a chi non ci conosce. È una garanzia consolidata per chi lavora con noi da anni! Abbiamo a disposizione una delle più vaste gamme di articoli sul mercato ma riusciamo ad assicurare in ogni momento il 98% di disponibilità. Garantiamo che il restante 2% torni disponibile in 30 giorni!

Spedizioni Veloci e sicure

Abbiamo sviluppato negli anni un sistema logistico efficiente in grado di garantire consegne in 24h per l'Italia e 48 per l'Europa, assicurando la massima cura nel trasporto. Un team multilingua è inoltre al servizio dei clienti per offrire supporto e assistenza.

We are always here for you! With our helpfulness, professionalism and a clear goal: to make life easier for our customers. It's a promise we make to those who don't know us. It's an established guarantee for those who have worked with us for years! We have one of the widest ranges of items on the market, but we can guarantee 98% availability at all times. We guarantee that the remaining 2% will be available in 30 days!

Maximum product availability

Over the years, we have developed an efficient logistics system that guarantees deliveries within 24h in Italy and 48h in Europe, ensuring maximum care during transport. Our multilingual team also provides customers with support and assistance.

Quick and safe shipments





GUIDA ALLA LETTURA DELLE TABELLE / GUIDE TO READING THE TABLES

Ogni collezione è accompagnata da uno o più simboli per precisare la destinazione d'uso del prodotto
Every collection will be distinguished by a symbol for intended use

Nome e caratteristiche collezione
Collection name and characteristics



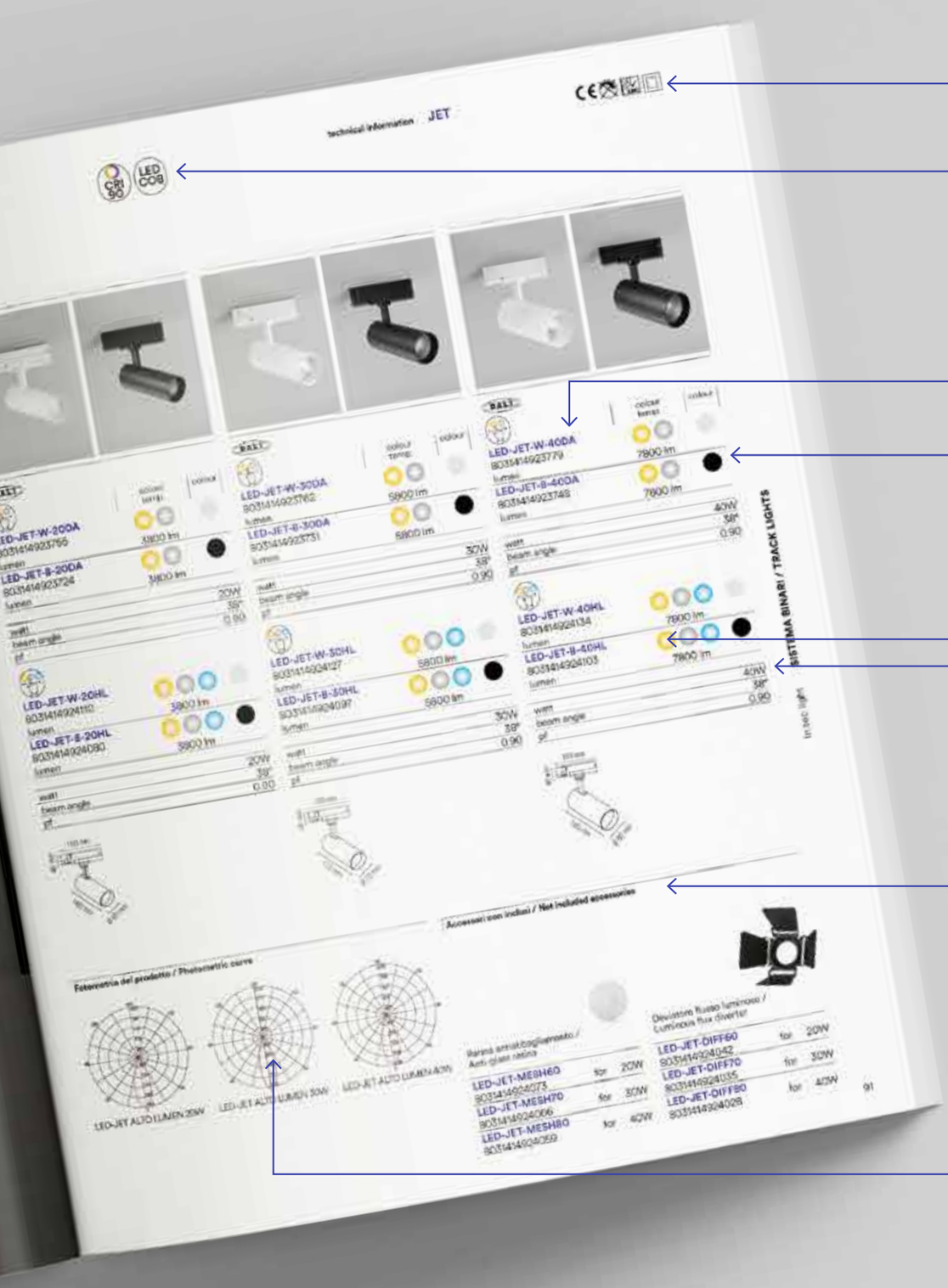

Certificazione e normative
Certification and regulations

Caratteristiche prodotto
Product characteristics

Codice prodotto e codice ean
Product code and EAN code

Variante colore
Colour variance
ove esistente / where existing

Temperatura colore LED espressa in Kelvin + lumen
Colour temperature in Kelvin + lumen
ove esistente / where existing

Potenza Power
Per i prodotti senza LED integrato, dati attacco lampadina con potenza massima certificata /
For the products without built-in LED max lamp holder power as required by CE certificate

Accessori
Accessories
ove esistente / where existing

Fotometria del prodotto
Photometric curve
ove esistente / where existing

indoor use	**outdoor use**	**accommodation areas use**	**office use**	**commercial areas use**	**urban areas use**	**industrial areas use**	**bathroom use**
uso domestico / domestic use	esterno / outdoor use	strutture ricettive / accommodation areas use	uffici / office use	aree commerciali / commercial areas	aree urbane / urban use	aree industriali / industrial use	ambiente bagno / bathroom use

APP INTEC
GOOD SOLUTION FOR YOUR SMART LIFE!

EASY DOMOTICA | WI-FI SMART INTEC | SMART INTEC BLUETOOTH SIG MESH

Sistemi di controllo per i nostri prodotti SMART / Control system easy installation



Smart Intec WIFI



RF 2.4G control system



Alexa e Google Home voice control

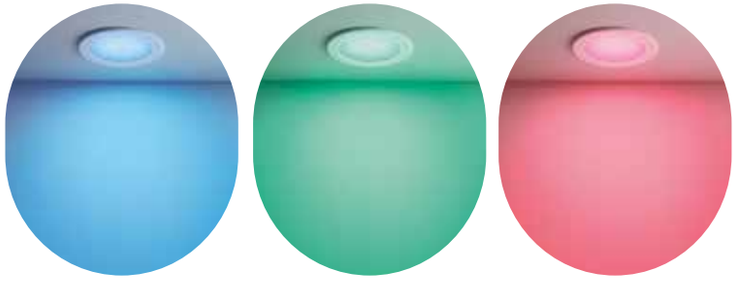

EASY DOMOTICA Con questo segmento tecnico intendiamo soddisfare al meglio la crescente esigenza di migliorare la qualità di vita domestica, e lavorativa attraverso l'utilizzo di dispositivi di illuminazione sempre più interconnessi fra loro tramite collegamenti sempre più semplificati dalle tecnologie wireless. I dispositivi di illuminazione diventano uno strumento estremamente personalizzato e modulabile che si fondono, anche in diversi momenti della giornata, con le evolute esigenze di illuminazione non più fine a se stessa ma adattata ai diversi umori sia di una utenza professionale che di una utenza domestica o ludica. Questa sezione raggruppa prodotti a bassa tensione che è possibile collegare con alimentatori a tensione costante in parallelo e si caratterizzano per la estrema flessibilità e modularità essendo essi compatibili con centraline di controllo in Radio Frequenza 2.4G, Infrarossi, Wifi o Buetooth. Le centraline a loro volta prevedono interfacce wifi, bluetooth oppure possono essere controllate tramite wall pad o radiocomandi.

EASY DOMOTICA With this technical segment, we intend meet in the best way the growing need to improve the quality of home and working life through the use of lighting devices that are increasingly interconnected with each other through connections that are increasingly simplified by wireless technologies. The lighting devices become an extremely personalized and modular tool that merge, even at different times of the day, with the evolved lighting needs no longer as light source itself but light adapted to the different moods of both professional users, domestic users, playful users. This section groups low voltage products that can be connected with constant voltage power supply in parallel connection system and are characterized by extreme flexibility and modularity as they are compatible with 2.4G Radio Frequency, Infrared, Wifi or Bluetooth control units. The control units can be controlled by wifi, bluetooth devices or can be controlled via a wall pad or remote control.

SMART INTEC

È possibile controllare da remoto tutti gli apparecchi luminosi, con le APP INTEC e SMART LIFE / All luminaires can be remotely controlled with INTEC and SMART LIFE APPs.

Scarica l'app Smart Intec su / Download App Smart Intec on:

Download on the App Store

GET IT ON Google Play

SMART INTEC

SMART LIFE

Powered by tuya intelligence inside

APP INTEC WI-FI Ogni momento della vita quotidiana richiede la giusta luce. Grazie all'illuminazione Smart, creare l'atmosfera ideale per tutti i momenti sarà possibile con i nostri prodotti Wi-fi e Bluetooth. Tramite la **nostra app Smart INTEC** è possibile comandare da remoto tutti gli apparecchi luminosi per accendere o spegnere, cambiare temperatura colore Kelvin della luce e anche impostare scene. Tra i nostri articoli troverai una selezione di prodotti a LED integrato pronti all'installazione ma anche tutti gli accessori necessari per rendere smart qualunque apparecchio domestico e non. Una volta collegata e scaricata l'app INTEC, la creazione delle varie stanze sarà semplice e intuitivo grazie alle istruzioni step by step. Per controllare i nostri prodotti smart è possibile anche utilizzare gli smart speaker e video Amazon e Google. Abilita la skill e controlla i dispositivi semplicemente parlando.

APP INTEC WI-FI Every moment of everyday life require the right light. Thank to the Smart lighting it will be possible to create the ideal atmosphere connecting them and controlling them thorough Wi-fi or Bluetooth connection. **With our APP Smart Intec** it is possible to control from remote all the lighting devices with on-off, kelvin colour temperature changing, light colour and scenes functions. To instore some smart lamps it is necessary just your standard home electric connection, and wifi connection. Once connected the lamp and downloaded the APP Smart Intec it will be very easy to create groups and rooms in very easy process thank to the instructions step by step on the App. The smart lamps can be controlled also with Wifi voice control devices.

SMART INTEC Bluetooth Sig Mesh La rete Bluetooth è stata ben accolta nell'illuminazione industriale, commerciale e domestica, in quanto uno dei sistemi di controllo dell'illuminazione intelligente più semplici e convenienti che svolge un ruolo chiave nel facilitare l'inter-dialogo tra i dispositivi di illuminazione. I nostri articoli Bluetooth Sig Mesh possono essere collegati con i dispositivi intelligenti tramite l'APP Smart Intec e ogni dispositivo di illuminazione può comunicare con un altro numero infinito di dispositivi attraverso la rete mesh entro una distanza di 15m per ogni dispositivo. La rete Mesh Bluetooth può essere controllata da remoto tramite Wifi grazie alla connessione del gateway Bluetooth il quale a sua volta può connettersi ai dispositivi voice control Alexa e Google. Per tutti gli utenti, i prodotti mesh Bluetooth sono anche comodi da usare. Abilitata da una rete di dispositivi su larga scala e in grado di sfruttare il basso consumo energetico, una rete mesh Bluetooth può supportare migliaia di dispositivi che lavorano contemporaneamente. Quindi, non importa se sei a casa o in ufficio, puoi sempre eseguire un gran numero di dispositivi intelligenti connessi allo stesso tempo. Di conseguenza, i prodotti Bluetooth mesh smart forniscono una gamma completa di comodità per vivere e lavorare senza preoccuparsi degli alti costi energetici. Nella casa intelligente, il Bluetooth abbassa la soglia di utilizzo dei dispositivi domestici intelligenti con il suo basso consumo energetico, l'elevata compatibilità e le caratteristiche di alta sicurezza, fornendo un'esperienza domestica più economica, più user-friendly e più intelligente. Senza l'autorizzazione dell'utente, il segnale Bluetooth non sarà in grado di connettersi e tracciare il dispositivo, proteggendo la privacy dell'utente.

SMART INTEC Bluetooth Sig Mesh Bluetooth mesh has been well received across the industrial, commercial and domestic lighting, as one of the easiest and much convenient smart lighting control systems playing a key role in facilitating the inter-dialogue between lighting devices. Our Bluetooth mesh items can be connected with the smart devices through the APP Smart Intec and each lighting device can communicate with other infinite number of devices through the mesh network with all other devices within a distance of 15m.
The Bluetooth mesh network can be controlled from remote area through Wifi thank to the connection of Bluetooth gateway that can connect in turn to Alexa and Google voice controls. For individual users, Bluetooth mesh products are also convenient to use. Enabled by a large-scale device network and able to take advantage of low power consumption, a Bluetooth mesh network can support thousands of devices working simultaneously. So, no matter if you are at home or in the office, you can always run a large number of connected smart devices at the same time. As a result, Bluetooth mesh smart products provide a full range of conveniences for living and working without worrying about high energy costs. In the smart home, Bluetooth lowers the threshold of using smart home devices with its low power consumption, high compatibility, and high-security characteristics, providing a lower cost, more user-friendly, and smarter home experience. Without the user's permission, the Bluetooth signal will not be able to connect and track any device, protecting the user's privacy.

CARATTERISTICHE PRODOTTO / PRODUCT FEATURES



LED integrato SMD /
Built-in SMD LED



LED integrato COB /
Built-in COB LED



Prodotto ad alta efficienza luminosa /
High luminous efficiency product



Prodotto RGB /
RGB product

Prodotto RGB+UV /
RGB+UV product

Prodotto RGB+bianco+UV /
RGB+white+UV product



Prodotto RAINBOW /
RAINBOW product



Prodotto CCT
(bianco dinamico) /
Adjustable white



Selectable color temperature (2700K 3000K 4000K)
Interruttore interno per la personalizzazione dei Kelvin /
Internal switch for customization of Kelvin



Selectable color temperature (3000K 4000K 6000K)
Interruttore interno per la personalizzazione dei Kelvin /
Internal switch for customization of Kelvin



Selectable color temperature (3000K 4000K)
Interruttore interno per la personalizzazione dei Kelvin /
Internal switch for customization of Kelvin



3 step CCT
Regolazione luce calda, naturale, fredda. Memory function tramite interruttore a parete /
Warm, natural and cold light control. Memory function by means of a wall switch



Touch dimmer
Intensità di luce regolabile /
Dimmable light intensity

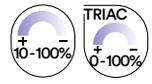

Dimming
Intensità di luce regolabile a taglio di fase /
Adjustable light intensity by phase cut-out dimmer

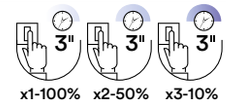

3 step DIM
I prodotti 3 step dimmer permettono di regolare l'intensità luminosa utilizzando l'interruttore di casa /
3 step dimming function: modulation of light intensity by wall switch



Touch step dimming
Interruttore touch
3 luminosità /
Step - 3 step brightness touch switch



Interruttore touch integrato /
Built-in touch switch



Indice resa cromatica /
Colour rendering index



Prodotto UGR /
Unified glare rating

UGR è un indice unificato in campo internazionale, sviluppato dalla CIE (commission international de l'Enclairage), per la valutazione dell'abbagliamento diretto derivante dall'impianto di illuminazione. La norma europea per l'illuminazione dei posti di lavoro in interni **UNI-EN 12464-1** richiede un valore UGR specifico per ogni applicazione, compreso tra **10 e 30: più basso è il valore, minore è l'abbagliamento.**

UGR is an international unified data, developped by CIE (commission international de l'Enclairage) for the avaluation of the glaning degree of the light sources. The European norme for the lighting of te specifical working place **UNI-EN 12464-1** requires a value UGR for every application, included between **10 and 30: lower is the value, lower is the anti glare ratee.**



Attacco sorgente /
Light source



Misura lampadina consigliata /
Recommended bulb size



Luce emergenza /
Emergency light



Prodotto ad energia solare /
Solar energy product



Calpestabile /
Walkable

max 2000kg



Prodotto indoor e outdoor /
Indoor e outdoor product



Connessione bluetooth /
Bluetooth connection



Gesso verniciabile /
Gypsun paintable



Cemento /
Concrete



Sistema fonoassorbente /
Sound-absorbing system



Prodotto galleggiante /
Floating product



Prodotto anticorrosione /
Corrosion-free



Incassi: direzione fascio
di luce assimetrica /
Recessed lamps:
description of asymmetrical
light emission type



Plafoniere:
direzione fascio di luce /
Ceiling lamps: description
of light emission type

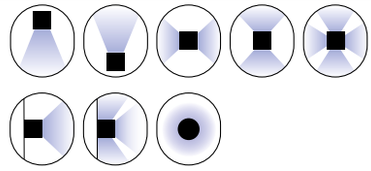

Applique: direzione fascio di luce /
Wall lamps: description of light emission type

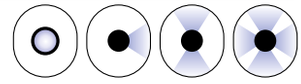

Incassi e segnapassi:
direzione fascio di luce /
Inground and walk lights:
description of light emission type

GRADI DI PROTEZIONE /
IP PROTECTION RATE





Classe IP /
IP Class

Tutti i prodotti presenti nel catalogo senza specifica grado IP si intendono IP20.
All items in the catalogue without IP rating specific are IP20.



Protezione da corpi solidi
Protection against solid bodies

0
Nessuna protezione /
No protection

1
Protetto contro corpi solidi di dimensioni superiori a 50 mm /
Protected against solid bodies larger than 50 mm

2
Protetto contro corpi solidi di dimensioni superiori a 12 mm /
Protected against solid bodies larger than 12 mm

3
Protetto contro corpi solidi di dimensioni superiori a 2,5 mm /
Protected against solid bodies larger than 2,5 mm

4
Protetto contro corpi solidi di dimensioni superiori a 1 mm /
Protected against solid bodies larger than 1 mm

5
Protetto dalla polvere senza deposito dannoso /
Protected against dust no harmful deposit

6
Completamente protetto dalla polvere /
Completely protected against dust

Protezione da liquidi
Protection against liquids

0
Nessuna protezione /
No protection

1
Protetto contro le gocce d'acqua a caduta verticale /
Protected against vertically-falling drops of water

2
Protetto contro le gocce d'acqua che cadono fino a 15° dalla verticale /
Protected against drops of water falling at up to 15° from the vertical

3
Protetto contro le gocce d'acqua che cadono fino a 60° dalla verticale /
Protected against drops of water falling at up to 60° from the vertical

4
Protetto contro le gocce d'acqua da tutte le direzioni /
Protected against projections of water from all directions

5
Protetto da getti d'acqua da tutte le direzioni /
Protected against jets of water from all directions

6
Protetto da getti d'acqua con una forte forza d'impatto /
Protected against jets of water of similar force heavy seas

7
Protetto dagli effetti dell' immersione /
Protected against the effects of immersion

8
Protetto contro gli effetti prolungati dell'immersione sotto pressione /
Protected against pro-longed the effects of immersion under pressure

Protezione contro l'acqua in caso di pulitura ad alta pressione/a getto di vapore /
Protection against water in case of high-pressure/steam jet cleaning

Classe IK /
IK Class

Gradi di protezione degli involucri per apparecchiature elettriche contro impatti meccanici esterni.
Degrees of protection for enclosures for electrical equipment against external mechanical impacts.

IK	Energia d'impatto (in Joules) / Impact energy (in Joules)
00	0
01	0,15
02	0,2
03	0,35
04	0,5
05	0,7
06	1
07	2
08	5
09	10
10	20

LEGENDA SIMBOLI / LEGEND OF SYMBOLS

Classe isolamento elettrico / Appliance class

Le classi di isolamento elettrico sono il raggruppamento omogeneo definito dall'IEC (International Electrotechnical Commission) delle caratteristiche tecniche applicabili ad un dispositivo elettrico per limitare i rischi di folgorazione conseguenti ad un guasto dello stesso.
The electrical insulation classes are the homogeneous grouping defined by the IEC (International Electrotechnical Commission) of the technical characteristics applicable to an electrical device to limit the risk of electrocution resulting from its failure.

I		Questi apparecchi devono avere il telaio collegato alla terra elettrica da un conduttore di terra separato / These appliance must have their chassis connected to electrical earth by a separate earth conductor
II		Questi apparecchi sono progettati in modo da non richiedere la connessione delle messe a terra / These appliance are designed in such a way that it does not require a safety connection to electrical earth
III		Questi apparecchi sono progettati per essere alimentati da una fonte di alimentazione a bassissima tensione separata di sicurezza / These appliance are designed to be supplied from a separated/safety extra-low voltage power source

Certificazione e normative / Certification and regulations



Tutti i nostri prodotti sono certificati e conformi alle normative vigenti nella comunità Europea / All our products comply with CE norms and current European standards



EMC - Direttiva Europea sulla compatibilità elettromagnetica / EMC - European electromagnetic compatibility directive



Prodotto dimmerabile / Product dimmable



Prodotto non dimmerabile / Product not dimmable



DALI - Digital Addressable Lighting Interface Sistema di controllo domotico della luce / DALI - Digital Addressable Lighting Interface Domotic lightingh control system



Dimensione foro quadrato per incasso a soffitto / Square cut-out size for ceiling recessed lamps



Dimensione foro rotondo per incasso a soffitto / Round cut-out size for ceiling recessed lamps



Dimensione foro quadrato per incasso a parete / Square cut-out size for wall recessed lamps



Dimensione foro rotondo per incasso a parete / Round cut-out size for wall recessed lamps

DALI
DIGITAL ADDRESSABLE LIGHTING INTERFACE

Sistema di controllo domotico della luce / Domotic lightingh control system

Il sistema **DALI** (Digital Addressable Lighting Interface) rappresenta una delle soluzioni più innovative e avanzate nel campo dell'illuminazione. Progettato per offrire un controllo flessibile e personalizzabile degli impianti di illuminazione, DALI consente di gestire in modo intelligente e armonioso le sorgenti luminose in una varietà di ambienti, da uffici e negozi a spazi pubblici e residenziali.

Il sistema DALI rappresenta una risposta efficace alle esigenze moderne di illuminazione, unendo tecnologia, flessibilità e sostenibilità. Con la sua capacità di adattarsi a diverse situazioni e di migliorare l'efficienza energetica, DALI si posiziona come un alleato indispensabile per progettisti, architetti e utenti finali in cerca di soluzioni di illuminazione intelligenti e personalizzate. Scegliere DALI significa investire in un futuro luminoso e sostenibile.

La nostra collezione comprende una varietà di soluzioni, tra cui incassi eleganti, fari per sistema a binari, lampade prfessioneali, Driver e molto altro. Ogni prodotto è realizzato con materiali di alta qualità e dotato delle più recenti tecnologie per garantire un'illuminazione personalizzabile e dinamica.

The **DALI** system (Digital Addressable Lighting Interface) represents one of the most innovative and advanced solutions in the field of lighting. Designed to offer flexible and customizable control of lighting installations, DALI allows for the intelligent and harmonious management of light sources in a variety of settings, from offices and shops to public and residential spaces.

The DALI system is an effective response to modern lighting needs, combining technology, flexibility, and sustainability. With its ability to adapt to different situations and improve energy efficiency, DALI positions itself as an indispensable ally for designers, architects, and end-users seeking intelligent and personalized lighting solutions. Choosing DALI means investing in a bright and sustainable future.

Our collection includes a variety of solutions, including elegant recessed fixtures, track lighting, professional lamps, drivers, and much more. Each product is made with high-quality materials and equipped with the latest technologies to ensure customizable and dynamic lighting.


JET **91**


RAIL accessories **108-113**


BUSBAR **122**


DELTA INC **156**


DOT **166**


QUARK **172**


QUANTUM **194**


NAUTILUS **890**

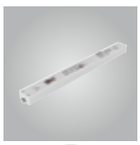
DRIVER **945**


DRIVER DIMM **950**


DRIVER ELG **951**


DRIVER PWM **952**


DRIVER DEL042 **954**


DIMMER **958**


CONVERTERS **959**

Il sistema DALI trova applicazione in una vasta gamma di contesti / The DALI system finds application in a wide range of contexts.

Sia che desideriate creare atmosfere accoglienti in casa, ottimizzare l'illuminazione di uffici o valorizzare spazi commerciali, la nostra gamma DALI offre la flessibilità e il controllo necessari per realizzare ogni vostra visione. Esplorate le infinite possibilità di illuminazione che il nostro catalogo ha da offrire e scoprite come i nostri prodotti possono trasformare i vostri spazi in ambienti straordinari.

Whether you wish to create cozy atmospheres at home, optimize lighting in offices, or enhance commercial spaces, our DALI range offers the flexibility and control necessary to realize your vision. Explore the endless lighting possibilities that our catalog has to offer and discover how our products can transform your spaces into extraordinary environments.



UFFICI:
creazione di ambienti di lavoro confortevoli e produttivi attraverso l'illuminazione adattiva.

OFFICES:
creating comfortable and productive work environments through adaptive lighting.



NEGOZI E SHOWROOM:
possibilità di enfatizzare prodotti e spazi con scenari di illuminazione strategici.

STORES AND SHOWROOMS:
the ability to highlight products and spaces with strategic lighting scenarios.



SPAZI PUBBLICI:
illumina in modo sicuro e accogliente aree pubbliche, migliorando l'esperienza dei visitatori.

PUBLIC SPACES:
safely and warmly illuminate public areas, enhancing the visitor experience.



RESIDENZIALE:
soluzioni di illuminazione personalizzate per migliorare il comfort e l'estetica degli ambienti domestici.

RESIDENTIAL:
customized lighting solutions to improve the comfort and aesthetics of home environments.

DALI, caratteristiche principali / DALI, main features

1. Indirizzabilità digitale.
Ogni dispositivo DALI può essere indirizzato singolarmente, permettendo un controllo preciso di ciascun apparecchio. Ciò consente di creare scenari di illuminazione personalizzati e di gestire l'intensità luminosa in modo specifico per ogni area.

2. Facilità di installazione e configurazione.
Il sistema DALI utilizza un cablaggio semplice e standardizzato, riducendo i costi di installazione e semplificando la configurazione. La possibilità di collegare fino a 64 dispositivi su un singolo bus rende DALI altamente scalabile.

3. Interoperabilità.
DALI è uno standard aperto, il che significa che i dispositivi di diversi produttori possono lavorare insieme senza problemi. Questo offre agli utenti la libertà di scegliere i componenti più adatti alle proprie esigenze.

4. Controllo avanzato.
Con DALI, è possibile implementare funzioni di controllo avanzate, come la dimmerazione, la programmazione di scenari e la sincronizzazione tra più apparecchi. Questo consente di ottimizzare l'illuminazione in base alle esigenze specifiche degli utenti e alle condizioni ambientali.

1. Digital Addressability.
Each DALI device can be individually addressed, allowing precise control of each unit. This enables the creation of customized lighting scenarios and the ability to manage light intensity specifically for each area.

2. Ease of Installation and Configuration.
The DALI system utilizes simple, standardized wiring, reducing installation costs and simplifying configuration. The ability to connect up to 64 devices on a single bus makes DALI highly scalable.

3. Interoperability.
DALI is an open standard, meaning devices from different manufacturers can work together seamlessly. This offers users the freedom to choose the components that best meet their needs.

4. Advanced Control.
With DALI, it is possible to implement advanced control functions, such as dimming, scenario programming, and synchronization between multiple devices. This allows for optimizing lighting according to specific user requirements and environmental conditions

INDICE PER CATEGORIE /
INDEX BY CATEGORY

Indoor:

036 SISTEMA BINARI /
TRACK LIGHTS

126 INCASSI /
RECESSED LAMPS

256 SISTEMI D'ILLUMINAZIONE
MULTIFUNZIONE /
MULTI-FUNCTION
LIGHTING SYSTEM

298 APPLIQUE E PLAFONIERE /
WALL LAMP AND CEILING LAMPS

326 VENTILATORI /
FANS

350 SOTTOPENSILI E BARRE LED /
CABINETS AND LEDBARS

374 PROFILI E STRIP LED /
PROFILES AND STRIP LED

Emergency:

486 LAMPADE D'EMERGENZA /
EMERGENCY LAMPS

Outdoor:

498 APPLIQUE / WALL LAMPS

598 PLAFONIERE / CEILING LAMPS

632 APPLIQUE, SOSPENSIONI E PALETTI CORRELATI / WALL, SUSPENSION AND FLOOR LAMPS COMBINED

730 LAMPADE DA TAVOLO RICARICABILI / RECHARGEABLE TABLE LAMPS

758 INCASSI E SEGNAPASSI / INGROUND AND WALK LIGHTS

800 SOLARI / SOLAR LAMPS

822 PROIETTORI / FLOOD LIGHTS

858 STRADALI / STREET LIGHTS

Industrial:

878 HIGH BAY & TRI-PROOF

Decorative:

898 EASY DOMOTIC 24V /

912 LUCI DECORATIVE TECNICHE DMX / DMX TECHNICAL DECORATION LIGHTING

Accessories:

940 COMPONENTISTICA / LIGHTING COMPONENTS

Indoor:
SISTEMA BINARI /
TRACK LIGHTS


DA VINCI
project
38-49


SHOT
50


GOAL
51


FANS
52


TEMA
54


LINE
56


SLIDE
58


TUBO
59


CYMBAL
60


DA VINCI
accessories
62-67


BERNINI
project
68-71


BERNINI LINE
72-74


BERNINI FANS
76


BERNINI TUBO
77


BERNINI
accessories
78-81


TRACK RAIL
three-phase
82-85


EXPLORER
86


PLANE
88


JET
90


DALI
JET
91


JET FOOD
92


OBOE
93


ROCKET
94


ROCKET
applique
95


SQUIB
96


EXPRESS
96


CLOCK
97


MAXWELL
98


HELP TRACK
100


RAIL
accessories
102-107


DALI
RAIL accessories
108-113

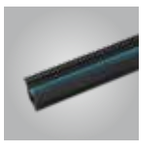
TRACK
accessories
114-115


BUSBAR
trunking system
116-119


BUSBAR
120


DALI
BUSBAR
122

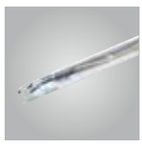
BUSBAR
accessories
124-125

Indoor:
INCASSI /
RECESSED LAMPS


SHIFT
project
128-135


SHIFT TL
SHIFT INC
135


SHIFT LED
136


SHIFT PAN
138

SHIFT SPOT
140

SHIFT LINE
143-144

SHIFT LINEAR
142-145

SHIFT BALL
146-149

SHIFT KON
146-149

SHIFT TUBO
146-149

OUTSIDER
150-153

SIDER
154

DALI
DELTA INC
156

LYBRA
158

DAMA
159

STARLIGHT
160

ASSO KIT 3
162

EASY
DOMOTICA
ASSO
164

DALI
DOT
166

HYDE
167



SINKRO
168



ELITE
170



DALI

QUARK
172



XANTO
174



MACK
176



TRON
178



SLIM CCT
180



FLAP CCT
182



TOTAL
184



PLUS
186



POLARIS
188



NEMO
189



FUSION
190



EASY DOMOTICA

RAINBOW
192



ZENIT
193



DALI

QUANTUM
194



HORUS
196



SNIPER
198



GLOW
199



BBC
200



DUPLEX
201



DESTINY
202



MATRIX
204-207



AYRIS
208



YUREI
210

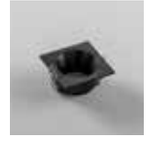

ELEVEN
212



STENOS
214



OBON
216



REIKON
217



VIPER
218



REFLEX
220



TUBEX
222



HALL
224



COMET
226



STARRY
227



GHOST
228



VULKAN
230



ENTITY
231



GOBLET
232



SHADOW
233

PHANTOM
234

SPETTRO
235

MINI
236

MODUS
237

HIVE
238

SPIRIT
239

SNOW
240

MORGANA
241

SENSO
242

SPLASH
243

BRICK
244

EVA
245

SKILIFT
246

ANIMA
248

ELLE
250

ESTRO
252

ARIEL
254

Indoor:
SISTEMI D'ILLUMINAZIONE MULTIFUNZIONE /
MULTI-FUNCTION LIGHTING SYSTEM


SHAPE
258-263


SHAPE
accessories
265


NEXT
266-269


NEXT
accessories
266-269


SEGMENTO
270-273



FIBRA OTTICA
274


METRO
276


PANEL PRO
278


PANEL UGR CCT
280


PANEL BK CCT
281


PANEL BK
282


PANEL RGB CCT
284


PANEL IP65
285

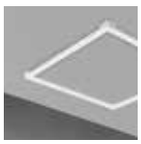
PANEL FR
286

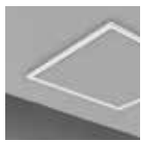
PANEL EDG
286

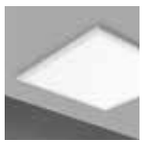
PANEL SM
287


PANEL BIS
288


PANEL
accessories
290-291


AUX
292


PANEL DJ
294


STEWART
296

Indoor:
APPLIQUE E PLAFONIERE /
WALL LAMPS AND CEILING LAMPS


KLIO CCT
300


MIG
302


GENESIS
304


TOWN
306


MANOR
308


DOMO
310


BLASTER
312


CRUISE
313


YACHT
314


NOIR
315


LANCER
316


SACS
318


RIVA
319


AQA
320


WALLY
321


DIVA
322


F1
324


ROBY
324


Q1
325

Indoor:
VENTILATORI /
FANS


MAGNUS
328


HADLEY
330


AUSTER
332


STORM
334


GRECALE
336


ESPERO
339


NASHI
339


CONDOR
340


GARBIN
342


SKYRON
344


PONENTE
346


ETESIA
348


WIND
349

Indoor:
SOTTOPENSILI E BARRE LED /
CABINETS AND LEDBARS


UNIX
352-355


T8
356


REGGY
358


BATTEN
360


HABILIS
362


T5
364


MOVIE
366


ZAK
368


GTO
370


AURIKA
370


BLAM
371


CLOSET
372


TRIGGER
372


SHELF
373

Indoor:
PROFILI E STRIP LED /
PROFILES AND STRIP LED


GORIZIA PROFILE **378**


BEND PROFILE **380**


EDGE PROFILE **382**


RIDGE PROFILE **384**


ANGLE PROFILE **385**


BERLINO PROFILE **386**


ROMA PROFILE **388**


MICRO PROFILE **390**


INCRO PROFILE **391**


LOOP PROFILE **394**


LINEA PROFILE **396**


MILANO PROFILE **398**


ULTRA PROFILE **400**


CAMELOT PROFILE **402**


TUBE PROFILE **404**


NEWYORK PROFILE **406**


DORIK PROFILE **408**


IONIK PROFILE **409**


STEPWAY PROFILE **410**


DRIVEWAY PROFILE **412**


GASH PROFILE **416**


TRIM PROFILE **418**


MOP PROFILE **419**


VEIL PROFILE **420**


WING PROFILE **421**


DUAL PROFILE **422**


INVISILINE PROFILE **426**


PROFY BIS PROFILE **428**


PROFY MONO PROFILE **428**


PROFY GIMEL PROFILE **430**


PROFY VELA PROFILE **430**


PIANO PROFILE **433**


PROFILE accessories **435-437**


STRIP24V COB DIGITAL **438**


STRIP24V COB RGB DIGITAL **439**


STRIP24V R20 COB 480 **440**


STRIP24V COB 480 **441**


STRIP24V COB 256 **442**


STRIP24V COB CCT **443**


STRIP24V COB RGB **444**

STRIP24V 2835 5 **445**

STRIP24V 2835 3D **446**

STRIP24V 2835 60 **447**

STRIP24V SLIM 120 **448**

STRIP24V R20 2835 120 **449**

STRIP24V 2835 120 **450**

STRIP24V SMD 120 **451**

STRIP24V 2835 CCT **452**

STRIP24V 2835 HL 128 **453**

STRIP24V 2835 240 **454**

STRIP24V SMD 240 **455**

STRIP24V 5050 60 **456**

STRIP24V 5050 RGB **457**

STRIP24V 5050 RGBW **458**

STRIP24V 5050 3D RGBW **459**

STRIP24V 5050 RGB CCT **460**

STRIP24V 3838 168 RGB **461**

STRIP24V FOOD **462**

STRIP24V COB 480 IP67 **463**

STRIP24V COB 256 IP67 **464**


STRIP24V
COB RGB IP67
465


STRIP24V
2835 60 IP67
466


STRIP24V
2835 120 IP67
467


STRIP24V
SMD 120 IP67
468


STRIP24V60
5050 60 IP67
469


STRIP 24V
5050 RGB IP67
470


STRIP24V
2835 120 IP68
471


STRIP24V 5050
RGBW IP68
472


FLEX24V
10X10
474


FLEX24V
6X6
475


FLEX24V
6X13
476


STRIP220V
COB 8
478


STRIP220V
COB 12
479


STRIP220V
2835 8
480


STRIP220V
2835 15
481


STRIP24V
5050 RGBW INT
482


STRIP24V
2835 INT
483


STRIP
SURROUND
484


INSIGN
485

Indoor:
LAMPADE D'EMERGENZA /
EMERGENCY LAMPS


HUBLOT HELP
488


EDISON
490


HELP INC
492


HELP TRACK
493



HELP EXIT
494


HELP 511
495


HELP 503
496


BOLT HELP
497

Outdoor:
APPLIQUE /
WALL LAMPS



COMPACT
500



DETROIT
501



ZODIAC
502



STEALTH
504



MIURA
506



GAMMA
507



FLOYD
508



VEYRON
510



BIOME
512



GOLF
514



POLO
516



RAY
518



TWIN
520-523



COUPE
524



DESERT
526



DUKROT
528



WEISS
530



BLOCK
532



BORDER
534



RIM
536



LUXON
538



GRIS
540



AGERA
542



BOXTER
544



KLEIN
546



BEETLE
548



HERCULES
550



RIBBON
552

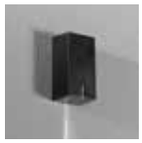

LASER
554



ALFA
556-559



DELTA
560



PARKER
562-565

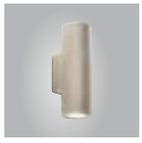

PORTLAND
566



OAKLAND
567



JUMP
568



ROSEN
570



ONE
572



QUBO
574



POPUP
576



TUCSON
578

AUSTIN
580

ATLANTA
582

DENVER
582

SEATTLE
583

MONDRIAN
584

GAETA
585

PAVÈ
586

WAX
588

PUCK
590

PEG
592

HAYDON
593

GRUBB
594

AKRON
595

DROP
596

Outdoor:
PLAFONIERE /
CEILING LAMPS


CITIZEN
600


TOWER
602


TOGO
604


ISCHIA
606


CAPRI
607


ALWAYS
608


HUBLOT SENS
609


SENSITIVE
610


EXTRA
612


SHELLY
614-617


EVER Q
618


EVER LP
620


EVER S
621


EVER XL
623


SPEEDY
624


FLIPPY
625


ALYCE
626


TURTLE
628-631

Outdoor:
APPLIQUE SOSPENSIONI E PALETTI CORRELATI /
WALL SUSPENSION AND FLOOR LAMPS COMBINED


LUMINA
634


WAMI
636


MOBULA
638


SAIL
640


DISCOVERY
642-645


IDEM
646


REVERSE
648


SINTESI
650


ALYSON
652


BITT
654


NISMO
656


BOOSTER
658


UNDERWOOD
660


FOCUS
662


DARK
664


TOKYO
666-669


STATION
670


MIRAGE
672


SKITTLE
674


ORBIT
676


PRISMA
678


ROMA
680-682

MILANO
683-685

FIRENZE
686

SANTIAGO
688

VENEZIA
690

PAVIA
692

BRIGHTMAX
694

MANDALA
696

YORK
698

POLLY
700-703

POLLY
accessories
704-707

GECO DJ
708

GECO LED
710-713

GECO E27
714-719

solar
GECO LED
720

PICNIC COLOR
PICNIC RGB
722

PICNIC
724

PICNIC INT
726

PICNIC RGB
728

Outdoor:
LAMPADE DA TAVOLO RICARICABILI /
RECHARGEABLE TABLE LAMP


PARTY
732


LIBERTY
734


SMALL DRINK
736-738


DRINK
736-737-739


JAMMIN
740


BRIO
742


MYKES
744


COCKTAIL
746


JIN
748-751


ROBIN
752


CLIMAX
754


OBERON
756

Outdoor:
INCASSI E SEGNAPASSI /
INGROUND AND WALK LIGHTS


RIDER
760-762

BARRET
763


SUBWAY
764


IMPACT
765


STEP
766


ELMO
768


WALK
770-773


DECK
774


GROUND
776


HUMMER
778


DRIVE
780


OASIS
782


STEPLIGHT
784


SHELBY
785


ONYX
786


STRATOS
788-791


SLAB
792


BREEN
794


SMILE
796


BOLT
798

Outdoor:
SOLARI /
SOLAR LAMPS


MAEVE
802


KYOTO
804


ENYA
805


GIZAH
806


TED
808


ALBERT
809


SKYP
810


OPEN
811


IRIS
812


NASA
813


SHIVA
814


ULYSSE
815


ELIOS
816


ARGO
817


GLASER
818


LUXOR
820

Outdoor:
PROIETTORI /
FLOOD LIGHTS


BANNER
824



VYSOR
826


SAT
828


ESUS
830-833


ESUS SENSOR
834


ESUS PORTABLE
835


AXEL
836-839


AXEL SENSOR
840


AXEL PORTABLE
841

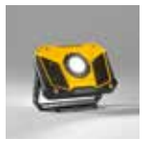
BULL
842


KNOX
844


ATHOS
846


TAURUS
848-851


FLOOD LIGHTS
accessories
850


GIOVE
852-855


MASTER
856

Outdoor:
STRADALI /
STREET LIGHTS


AUREUS
860


RADIUS
862


FEBO
864


IPERION
866


ROADWAY
868


STREETWAY
870


HIGHWAY
872


EXPO
874


VILLA
876

Industrial:
HIGH BAY & TRI-PROOF


AVATAR
880


AVROCAR
882


ATLANTIC T8
884


ATLANTIC
886


RUBIS
888


NAUTILUS
890



NAUTILUS
890


ARTIC
892


UBOOT
894


ENERGY
896

Decorative:
EASY DOMOTIC 24V

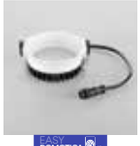

XANTO-RF
902



PANEL
903



STRIP24V 5050
RGBW
904



STRIP24V 5050
RGBW IP68
904

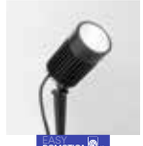

TARGET
905



AGILITY
906

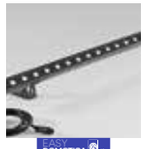

QUICK
908

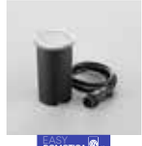

SPRINT
910



RUNNER
911

Decorative:
LUCI DECORATIVE TECNICHE DMX /
DMX TECHNICAL DECORATION LIGHTING


WI-FI SMART INTEC
SHOW WALLWASHER
914


WI-FI SMART INTEC
SHOW PAR
916


WI-FI SMART INTEC
SHOW Q
918


WI-FI SMART INTEC
SHOW TUBE
920


RAYS
922


WALLWASHER
924


IRIDE
926

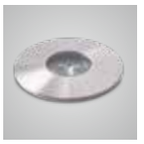
IRIDE R
928


NEPTUNE
930


CROWN
931


TREVIS
932

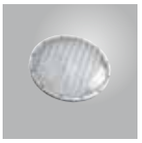
PAR56
934


PELPS
935


CONTROLLER
936-939

COMPONENTISTICA /
LIGHTING COMPONENTS


COMPONENTS
accessories
943


DRIVER
MINI and LT
944

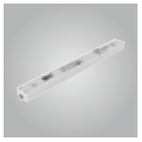
DRIVER
LT 24V
944-945

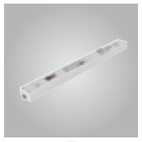
DALI
DRIVER
945

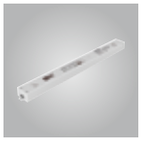
DRIVER
LT 24V 2
946

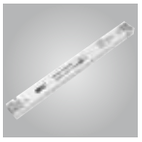
DRIVER
LT 48V
946


POWER SUPPLY
LRS and RSP
947-949


DRIVER
LPHC-LPH-LCM
950


DALI
DRIVER DIMM
950


DRIVER
HLG
950


DRIVER
ELG
951


DALI
DRIVER ELG
951

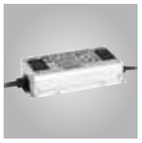
DRIVER
XLG
952


DALI
DRIVER PWM
952


DRIVER
HDR-NDR-SDR
953


DALI
DRIVER DEL042
954


DRIVER
954-955


DIMMER
956


EMERGENCY
DRIVER
956


DIMMER
SOUND
957


POWER SUPPLY
ADAT
957


DIMMER
for Strip Led
958


DALI
DIMMER
958


CONVERTERS
959


DALI
CONVERTERS
959


REMOTE
CONTROLS
960-965

SPI
CONTROLLER
966-969

SENSORS
970-971

CLAY
972-973

LAMPHOLDERS
ADAPTERS
974-977

WI-FI SMART INTEC
SMART INTEC
978-979

INDICE ALFABETICO / ALPHABETICAL INDEX

articolo / article	pagina / page
AGERA	542
AGILITY Esay Domotica	906
AKRON	595
ALBERT	809
ALFA	556 - 559
ALWAYS	608
ALYCE	626
ALYSON	652
ANGLE PROFILE	385
ANIMA	248
AQA	320
ARGO	817
ARIEL	254
ARTIC	892
ASSO	164
ASSO KIT 3	162
ATHOS	846
ATLANTA	582
ATLANTIC	886
ATLANTIC T8	884
AUREUS	860
AURIKA	370
AUSTER	332
AUSTIN	580
AUX	292
AVATAR	880
AVROCAR	882
AXEL	836 - 839
AXEL PORTABLE	841
AXEL SENSOR	840
AYRIS	208
BANNER	824
BARRET	763
BATTEN	360
BBC	200
BEETLE	548
BEND PROFILE	380
BERLINO PROFILE	386
BERNINI Accessories	78 - 81
BERNINI FANS	76
BERNINI LINE	72-75
BERNINI PROJECT 48V	68 - 71
BERNINI TUBO	77

articolo / article	pagina / page
BIOME	512
BITT	654
BLAM	371
BLASTER	312
BLOCK	532
BOLT	798 - 799
BOLT HELP	497
BOOSTER	658
BORDER	534
BOXTER	544
BREEN	794
BRICK	244
BRIGHTMAX	694
BRIO	742
BULL	842
BUSBAR	120 - 122
BUSBAR Accessories	124
BUSBAR TRUNKING SYSTEM	116 - 119
CAMELOT PROFILE	402
CAPRI	607
CITIZEN	600
CLAY	972 - 973
CLIMAX	754
CLOCK	97
CLOSET	372
COCKTAIL	746
COMET	226
COMPACT	500
CONDOR	340
CONTROLLER DMX	936 - 939
COUPE	524
CROWN	931
CRUISE	313
CYMBAL	60
DAMA	159
DARK	664
DA VINCI PROJECT 48V	38 - 49
DA VINCI PROJECT 48V Accessories	62 - 67
DECK	774
DELTA	560
DELTA INC	156
DENVER	582
DESERT	526

articolo / article	pagina / page
DESTINY	202
DETROIT	501
DIMMER	956 - 959
DISCOVERY	642 - 644
DIVA	322
DOMO	310
DORIK PROFILE	408
DOT	166
DRINK	739
DRINK & SMALL DRINK Accessories	736
DRIVE	780
DRIVER	954 - 955
DRIVER ELG	951
DRIVER HDR	953
DRIVER HELP	956
DRIVER LPHC	950
DRIVER MINI AND LT	944 - 946
DRIVER NDR	953
DRIVER PWM	952
DRIVER SDR	953
DRIVER XLG	952
DRIVEWAY PROFILE	412
DROP	596
DUAL PROFILE	422
DUKROT	528
DUPLEX	201
EASY DOMOTIC 24V	901
EDGE PROFILE	382
EDISON	490
ELEVEN	212
ELIOS	816
ELITE	170
ELLE	250
ELMO	768
ENERGY	896
ENTITY	231
ENYA	805
ESPERO	339
ESTRO	252
ESUS	830 - 833
ESUS PORTABLE	835
ESUS SENSOR	834
ETESIA	348
EVA	245

articolo / article	pagina / page
EVER	618 - 623
EXPLORER	86
EXPO	874
EXPRESS	96
EXTRA	612
F1	324
FANS	52
FEBO	864
FIBRA OTTICA	274
FIRENZE	686
FLAP CCT	182
FLEX24V 6X6	475
FLEX24V 6X13	476
FLEX24V 10X10	474
FLIPPY	625
FLOYD	508
FOCUS	662
FUSION	190
GAETA	585
GAMMA	507
GARBIN	342
GASH PROFILE	416
GECO DJ	708
GECO E27	714 - 719
GECO LED	710
GECO LED SOLAR	721
GENESIS	304
GHOST	228
GIOVE	852 - 855
GIZAH	806
GLASER	818
GLOW	199
GOAL	51
GOBLET	232
GOLF	514
GORIZIA PROFILE	378
GRECALE	336
GRIS	540
GROUND	776
GRUBB	594
GTO	370
HABILIS	362
HADLEY	330
HALL	224
HAYDON	593

articolo / article	pagina / page
HELP 503	496
HELP 511	495
HELP EXIT	494
HELP INC	492
HELP TRACK	100, 493
HERCULES	550
HIGHWAY	872
HIVE	238
HORUS	196
HUBLOT HELP	488
HUBLOT SENS	609
HUMMER	778
HYDE	167
IDEM	646
IMPACT	765
INCRO PROFILE	391
INSIGN	485
INVISILINE PROFILE	426
IONIK PROFILE	409
IPERION	866
IRIDE	926 - 929
IRIS	812
ISCHIA	606
JAMMIN	740
JET	90
JET FOOD	92
JIN	748 - 751
JUMP	568
KLEIN	546
KLIO CCT	300
KNOX	844
KYOTO	804
LAMPHOLDERS	974 - 975
LAMPHOLDERS ADAPTERS	976 - 977
LANCER	316
LASER	554
LIBERTY	735
LINE	56
LINEA PROFILE	396
LOOP PROFILE	394
LUMINA	634
LUXON	538
LUXOR	821
LYBRA	158
MACK	176

articolo / article	pagina / page
MAEVE	802
MAGNUS	328
MANDALA	697
MANOR	308
MASTER	856
MATRIX	204 - 207
MAXWELL	98
METRO	276
MICRO PROFILE	390
MIG	302
MILANO	684
MILANO PROFILE	398
MINI	236
MIRAGE	672
MIURA	506
MOBULA	638
MODUS	237
MONDRIAN	584
MOP PROFILE	419
MORGANA	241
MOVIE	366
MYKES	744
NASA	813
NASHI	339
NAUTILUS	890
NEMO	189
NEPTUNE	930
NEWYORK PROFILE	406
NEXT	266 - 269
NISMO	656
NOIR	315
OAKLAND	567
OASIS	782
OBERON	757
OBOE	93
OBON	216
ONE	572
ONYX	786
OPEN	811
ORBIT	676
OUTSIDER	150 - 153
PANEL Easy Domotic 24V	903
PANEL Accessories	290

articolo / article	pagina / page
PANEL BIS	288
PANEL BK	282
PANEL BK CCT	281
PANEL-DJ	294
PANEL FR / EDG	286
PANEL IP65	284
PANEL PRO	278
PANEL RGB CCT	284
PANEL SM	287
PANEL UGR CCT	280
PAR56	934
PARKER	562 - 565
PARTY	732
PAVÈ	586
PAVIA	692
PEG	592
PELPS	935
PHANTOM	234
PIANO PROFILE	433
PICNIC	724
PICNIC COLOR	722
PICNIC INT	726
PICNIC RGB	728
PLANE	88
PLUS	186
POLARIS	188
POLLY	700 - 702
POLLY Accessories	704 - 707
POLO	516
PONENTE	346
POPUP	576
PORTLAND	566
POWER SUPPLY	949
POWER SUPPLY ADAT	957
POWER SUPPLY LRS and RSP	947 - 948
PRISMA	678
PROFILE Accessories	434 - 437
PROFY BIS PROFILE	428
PROFY GIMEL PROFILE	430
PROFY MONO PROFILE	428
PROFY VELA PROFILE	430
PROIETTORI / PROJECTEURS / FLOOD LIGHT Accessories	850

articolo / article	pagina / page
PUCK	590
Q1	325
QUANTUM	194
QUARK	172
QUBO	574
QUICK Easy Domotic 24V	908
RADIUS	862
RAINBOW	192
RAY	518
RAYS	922
REFLEX	220
REGGY	358
REIKON	217
REMOTE CONTROLS	960 962 - 965
REVERSE	648
RIBBON	552
RIDER	760 - 762
RIDGE PROFILE	384
RIM	536
RIVA	319
ROADWAY	868
ROBIN	752
ROBY	324
ROCKET	94 - 94
ROMA	680
ROMA PROFILE	388
ROSEN	570
RUBIS	888
RUNNER Easy Domotic 24V	911
SACS	318
SAIL	640
SANTIAGO	688
SAT	828
SEATTLE	583
SEGMENTO	270 - 273
SENSITIVE	610
SENSO	242
SENSORS	970 - 971
SHADOW	233
SHAPE	263
SHAPE Accessories	265

articolo / article	pagina / page
SHAPE LEDBAR SYSTEM	258 - 261
SHELBY	785
SHELF	373
SHELLY	614 - 617
SHIFT INC	135
SHIFT LED	136
SHIFT LINEAR	142 - 145
SHIFT LINE	143 - 144
SHIFT PAN	138
SHIFT PROJECT 48V	128 - 135
SHIFT SPOT	140
SHIFT SUSPENSIONS	146 - 149
SHIFT TL	135
SHIVA	814
SHOT	50
SHOW PAR	916
SHOW Q	918
SHOW TUBE	920
SHOW WALLWASHER	914
SIDER	154
SINKRO	168
SINTESI	650
SKILIFT	246
SKITTLE	674
SKYP	810
SKYRON	344
SLAB	792
SLIDE	58
SLIM CCT	180
SMALL DRINK	738
SMART INTEC	978
SMILE	796
SNIPER	198
SNOW	240
SPEEDY	624
SPETTRO	235
SPI CONTROLLER	966 968 - 969
SPIRIT	239
SPLASH	243
SPRINT Easy Domotic 24V	910
SQUIB	96
STARLIGHT	160
STARRY	227

articolo / article	pagina / page
STATION	671
STEALTH	504
STENOS	214
STEP	766
STEPLIGHT	784
STEPWAY PROFILE	410
STEWART	296
STORM	334
STRATOS	788 - 791
STREETWAY	870
STRIP Easy Domotic 24V	904
STRIP24V 2835 3D	446
STRIP24V 2835 5	445
STRIP24V 2835 60	447
STRIP24V 2835 60 IP67	466
STRIP24V 2835 120	450
STRIP24V 2835 120 IP67	467
STRIP24V 2835 120 IP68	471
STRIP24V 2835 240	454
STRIP24V 2835 CCT	452
STRIP24V 2835 HL 128	453
STRIP24V 2835 INT	483
STRIP24V 3838 168 RGB	461
STRIP24V 5050 3D RGBW	459
STRIP24V 5050 60	456
STRIP24V 5050 60 IP67	469
STRIP24V 5050 RGB	457
STRIP24V 5050 RGB CCT	460
STRIP24V 5050 RGB IP67	470
STRIP24V 5050 RGBW	458
STRIP24V 5050 RGBW INT	482
STRIP24V 5050 RGBW IP68	472
STRIP24V COB 256	442
STRIP24V COB 256 IP67	464
STRIP24V COB 480	441
STRIP24V COB 480 IP67	463
STRIP24V COB CCT	443
STRIP24V COB DIGITAL	438
STRIP24V COB RGB	444
STRIP24V COB RGB DIGITAL	439
STRIP24V COB RGB IP67	465
STRIP24V FOOD	462
STRIP24V R20 2835 120	449
STRIP24V R20 COB 480	440

articolo / article	pagina / page
STRIP24V SLIM 120	448
STRIP24V SMD 120	451
STRIP24V SMD 120 IP67	468
STRIP24V SMD 240	455
STRIP220V 2835 8	480
STRIP220V 2835 15	481
STRIP220V COB 8	478
STRIP220V COB 12	479
STRIP SURROUND	484
SUBWAY	764
T5	364
T8	356
TARGET Easy Domotic 24V	905
TAURUS	848
TED	808
TEMA	54
TOGO	604
TOKYO	666 - 669
TOTAL	184
TOWER	602
TOWN	306
TRACK Accessories	114
TRACK RAIL Accessories	102 - 113
TRACK RAIL THREE-PHASE	82 - 85
TREVIS	932
TRIGGER	372
TRIM PROFILE	418
TRON	178
TUBE PROFILE	404
TUBEX	222
TUBO	59
TUCSON	578
TURTLE	628 - 631
TWIN	520 - 523
UBOOT	894
ULTRA PROFILE	400
ULYSSE	815
UNDERWOOD	660
UNIX	352 - 355
VEIL PROFILE	420
VENEZIA	690
VEYRON	510

articolo / article	pagina / page
VILLA	876
VIPER	218
VULKAN	230
VYSOR	826
WALK	770 - 773
WALLWASHER	924
WALLY	321
WAMI	636
WAX	588
WEISS	530
WIND	349
WING PROFILE	421
XANTO	174
XANTO-RF Easy Domotic 24V	902
YACHT	314
YORK	699
YUREI	210
ZAK	368
ZENIT	193
ZODIAC	502

INDOOR

TRACK LIGHTS

DA VINCI PROJECT **48V**





DA VINCI
PROJECT
48V

INTEC fa un salto nel futuro con il sistema Da Vinci, sistema progettato per integrarsi totalmente con l'architettura degli ambienti. Esso può essere fissato al soffitto o alle pareti, inserito nella muratura ad incasso a filo oppure nella versione a sospensione con luce bi-emissione.

Frutto della ricerca tecnologica più avanzata, il sistema consente di creare luce che scaturisce direttamente dalle pareti o dal soffitto, e gioca con gli spazi abitativi tracciando segni luminosi che variano a seconda della posizione del corpo illuminante, posizione che può essere modificata con la massima versatilità in ogni momento grazie al semplice inserimento dei corpi illuminanti all'interno del binario tramite il fluido sistema di innesti a sfere volventi.

INTEC leap forward into the future with the Da Vinci system, system designed to fully integrate with the architecture environments. It can be fixed to the ceiling or to the walls, Inserted in the flush-mounted masonry or mounted in suspension version with single or bi-emission light.

Fruit of most advanced technological research, the system allows you to create light that springs directly from the walls or ceiling, and plays with living spaces by drawing luminous signs that vary according to the position of the luminaire, position which can be modified with maximum versatility at any time thanks to the simple insertion of the led luminous bodies inside the track by means of the fluid ball bearings.

A

RECESSED TRACK TRIMLESS

Sistema di montaggio a incasso a filo / Recess mount system trimless

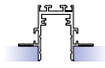

B

RECESSED TRACK

Sistema di montaggio a incasso con cornice / Recess mount system with external trim

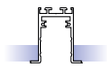

C

SURFACE MOUNTED

Sistema di montaggio a plafoniera o a sospensione a vista / Ceiling or suspension mounting system

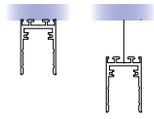

D

PENDANT

Sistema di montaggio a sospensione biemissione / Biemission suspension mounting system

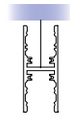




A
B
C
C
D


B
C
D
E
F
A
G
H

DA VINCI
PROJECT 48V

In base allo spazio da illuminare, è possibile aggiungere, rimuovere o orientare gli apparecchi, quando e dove necessario grazie ad un semplice click. Il sistema Da Vinci a sfere volventi è basato sul sistema plug & play, non ha quindi bisogno di complessi interventi tecnici. Ogni corpo illuminante Da Vinci ha solo bisogno di essere posizionato, inserito ed acceso.

All'interno del binario Da Vinci si può operare con inserimento di una vasta gamma di moduli di illuminazione decorativa sia con fari a spot orientabili, lampade sospese, che con lampade a led lineari fisse o movibili.

Depending on the space to be illuminated, it is possible to add, remove or orient the appliances when and where necessary thanks to a simple click. The Da Vinci rolling ball system is based on the system plug & play, therefore it does not need complex interventions of technicians. Every Da Vinci luminaire just needs to be positioned, inserted and switched on.

Inside the track Da Vinci can be inserted a wide range of decorative lighting modules with headlights, adjustable spots, suspended lamps, and with led linear lamps fixed or movable.

A
LINE
Lampada lineare orientabile a led / Led adjustable linear lamp

B
SLIDE
Lampada lineare orientabile a led / Led adjustable linear lamp

C
GOAL
Faro luce spot orientabile / Spot orientable track light

D
SHOT
Faro luce spot orientabile / Spot orientable track light

E
FANS
Faro luce spot orientabile / Spot orientable track light

F
TEMA
Faro luce spot orientabile / Spot orientable track light

G
CYMBAL
Lampada sospensione led / Suspension led light

H
TUBO
Lampada sospensione led / Suspension led light



DA VINCI
PROJECT
48V

Schema di montaggio sistema binari.
Assembling technical sheet track rail system.

Il binario Da Vinci è un binario completamente elettrificato a bassa tensione e si completa con elementi luminosi a led inseribili semplicemente con un click, grazie all'incastro a sfere volventi, lungo tutto il percorso. La diversificata gamma di corpi illuminanti Da Vinci, e la ampia scelta di forme, angoli e connessioni permettono la realizzazione di disegni illuminotecnici che esprimono la massima dinamicità e poliedricità delle personalizzazioni.

Da Vinci track is a fully electrified low voltage track system and it is completed with led light elements which can be inserted simply with a click, thanks to the joint a rolling spheres, all along the path. The diversified range of lighting fixtures Da Vinci, and the wide choice of shapes, angles and connections allow the creation of lighting designs which express the maximum dynamism and versatility of the customizations.

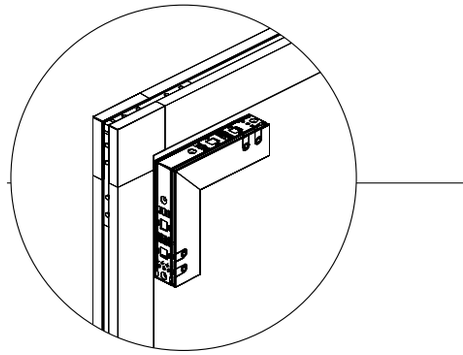

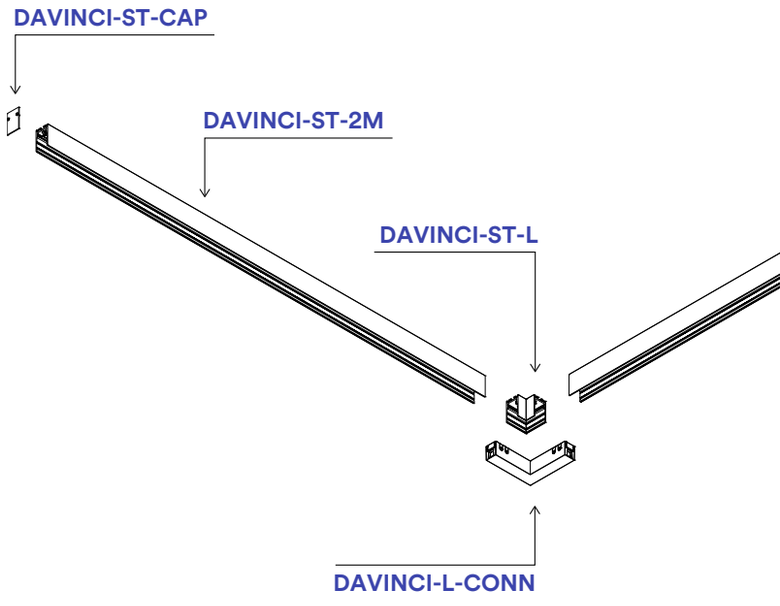

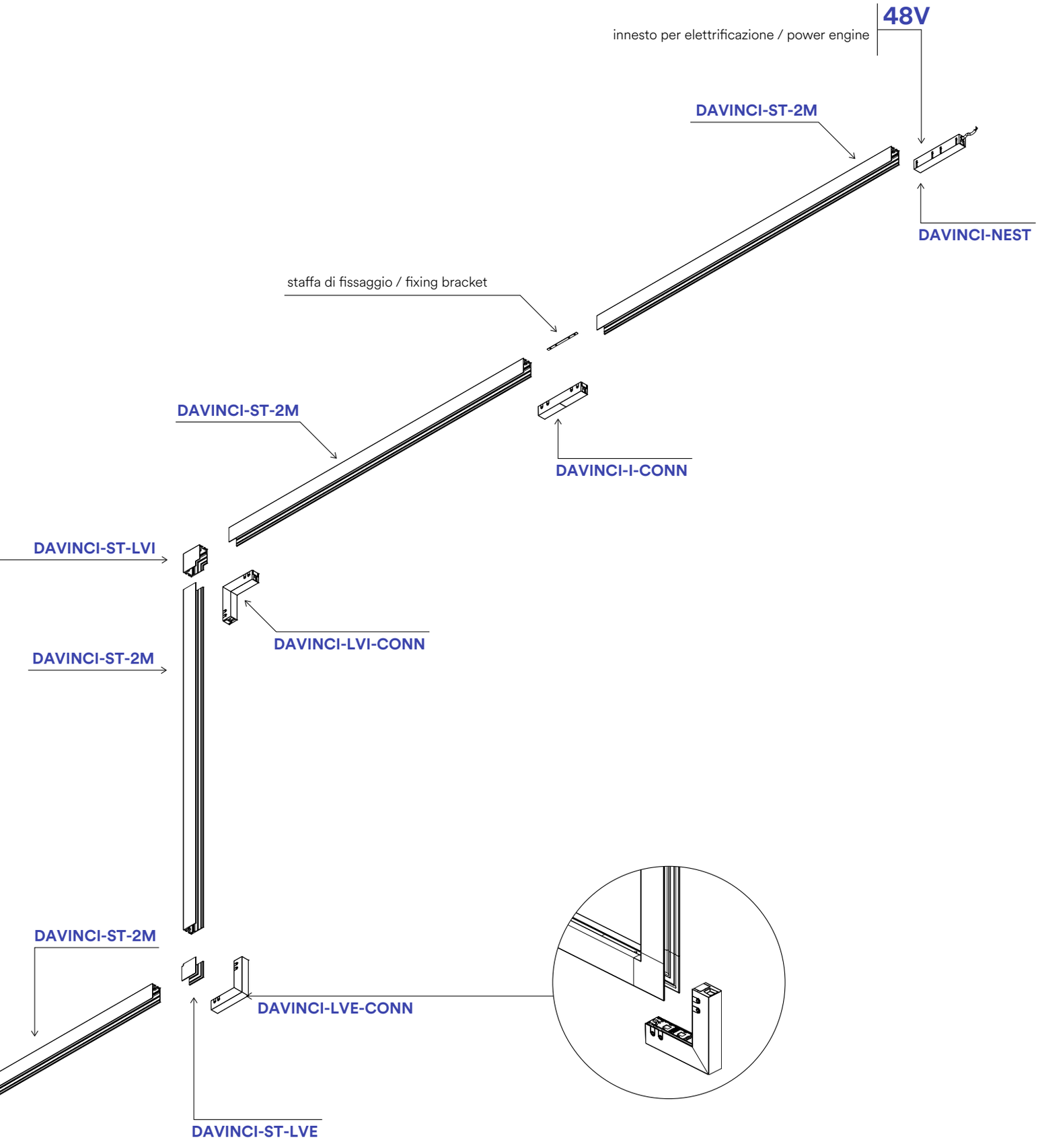
innesto per elettrificazione / power engine
48V
DAVINCI-ST-2M
DAVINCI-NEST
staffa di fissaggio / fixing bracket
DAVINCI-ST-2M
DAVINCI-I-CONN
DAVINCI-ST-LVI
DAVINCI-LVI-CONN
DAVINCI-ST-2M
DAVINCI-ST-2M
DAVINCI-LVE-CONN
DAVINCI-ST-LVE

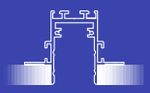

on photo:

TUBO / FANS
Recess mount system trimless

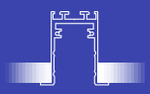

on photo:

CYMBAL / TEMA
Recess mount system with external trim

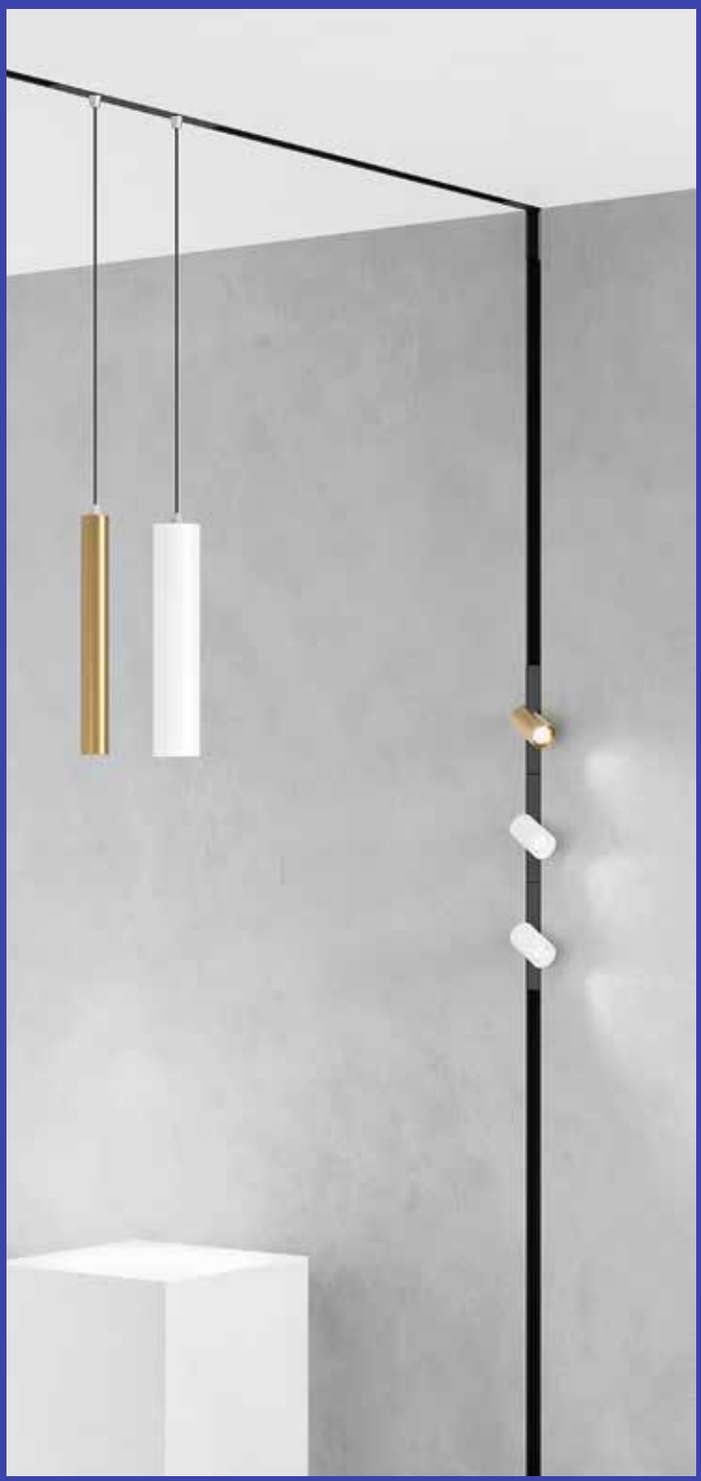



on photo:

CYMBAL / GOAL

Ceiling or suspension mounting system





on photo:

LINE UGR / LINE / TEMA
Ceiling or suspension mounting system



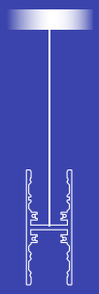

on photo:

SHOT / LINE URG / LINE / SLIDE
Biemission suspension mounting system

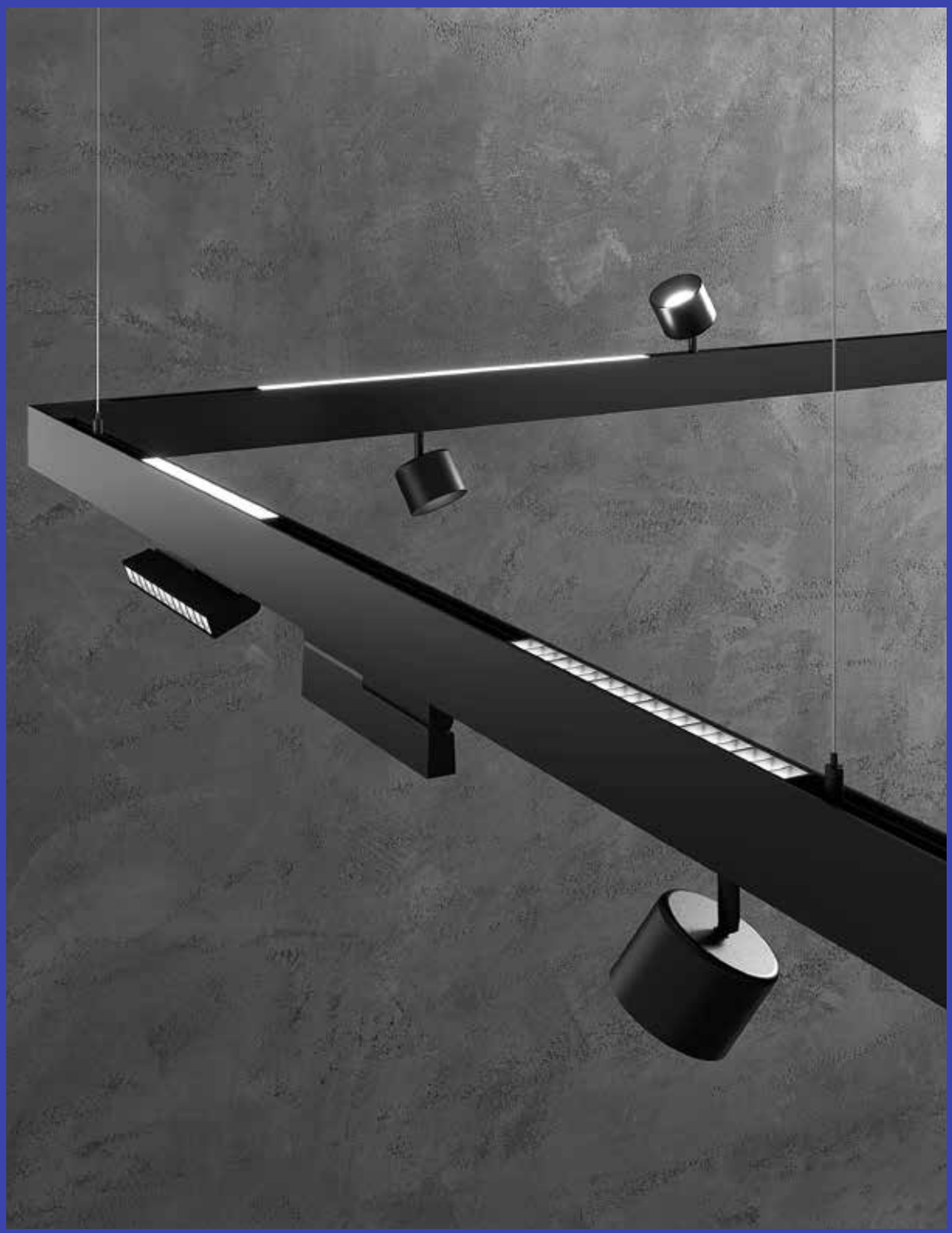

Da Vinci Project 48V
Sfere volventi / Rolling spheres

SHOT

Proiettore a binario con luce spot orientabile per sistema Davinci con struttura in alluminio pressofuso.
Track headlamp with adjustable spot light for Davinci system with die-cast aluminum structure.

indoor use | accommodation areas use | office use | commercial areas use



Materiale
alluminio

Colore
nero goffrato

Temperatura colore
3000K / 4000K

Driver
DC 48V
non incluso

Material
aluminum

Colour
embossed black

Colour temperature
3000K / 4000K

Driver
DC 48V
not included

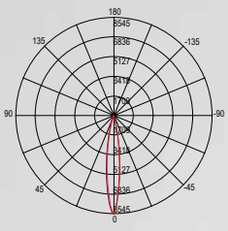

DAVINCI-SHOT-B





CRI 90 | LED COB

	colour temp.	colour
DAVINCI-SHOT-B-10C 8031414893911		
lumen	980 lm	
DAVINCI-SHOT-B-10M 8031414893928		
lumen	980 lm	
watt	10W	
beam angle	24°	

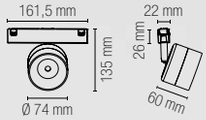

Da Vinci Project 48V
Sfere volventi / Rolling spheres

GOAL

Proiettore a binario con luce spot orientabile per sistema Davinci con struttura in alluminio pressofuso.
Track headlamp with adjustable spot light for Davinci system with die-cast aluminum structure.

indoor use | accommodation areas use | office use | commercial areas use



Materiale
alluminio

Colore
nero goffrato

Temperatura colore
3000K / 4000K

Driver
DC 48V
non incluso

Material
aluminum

Colour
embossed black

Colour temperature
3000K / 4000K

Driver
DC 48V
not included

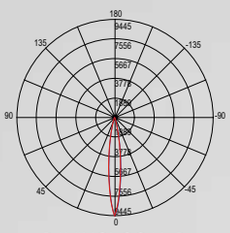

DAVINCI-GOAL-B

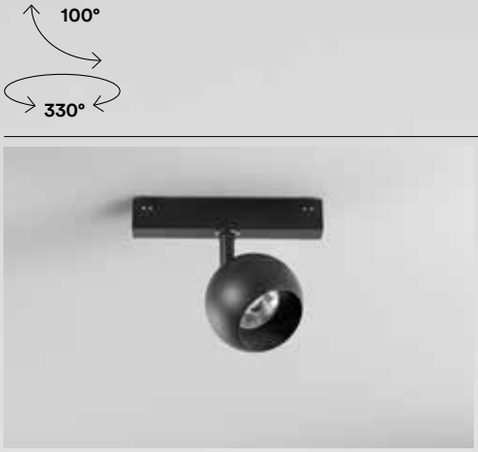

100°
330°

CRI 90
LED COB

	colour temp.	colour
DAVINCI-GOAL-B-10C 8031414893935		
lumen	980 lm	
DAVINCI-GOAL-B-10M 8031414893942		
lumen	980 lm	
watt	10W	
beam angle	24°	

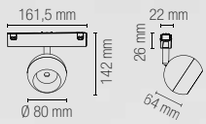

FANS

indoor use | accommodation areas use | office use | commercial areas use

Materiale
alluminio

Colore
bianco opaco
nero opaco
oro

Temperatura colore
3000K / 4000K

Driver
DC48V
non incluso

Material
aluminum

Colour
matt white
matt black
gold

Colour temperature
3000K / 4000K

Driver
DC48V
not included

Proiettore a binario con luce spot orientabile per sistema Davinci con struttura in alluminio pressofuso.
Track headlamp with adjustable spot light for Davinci system with die-cast aluminum structure.



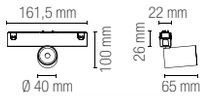







	colour temp.	colour
DAVINCI-FANS-W-5C 8031414893874		
DAVINCI-FANS-W-5M 8031414893881		
lumen	490 lm	
DAVINCI-FANS-B-5C 8031414893850		
DAVINCI-FANS-B-5M 8031414893867		
lumen	490 lm	
DAVINCI-FANS-G-5C 8031414893898		
DAVINCI-FANS-G-5M 8031414893904		
lumen	490 lm	

watt	5W
beam angle	24°

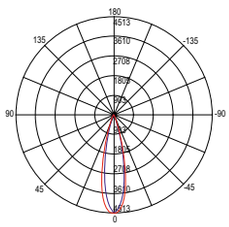

DAVINCI-FANS



TEMA

Proiettore a binario con luce spot orientabile per sistema Davinci con struttura in alluminio pressofuso. Diffusore in vetro trasparente.
Track projectors with adjustable spot light for Davinci system with die-cast alumi-num structure. Diffuser in clear glass.

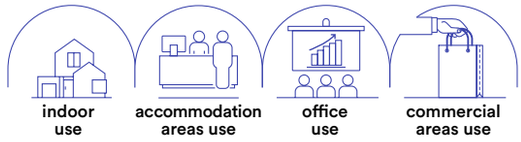

Materiale
corpo in alluminio pressofuso

Colore
bianco opaco
nero opaco

Temperatura colore
3000K / 4000K

Driver
DC48V non incluso

Material
aluminum die cust body

Colour
matt white
matt black

Colour temperature
3000K / 4000K

Driver
DC48V not included



	colour temp.	colour
DAVINCI-TEMA-5C 8031414876976		
lumen	490 lm	
DAVINCI-TEMA-5M 8031414876983		
lumen	490 lm	

watt	5W
beam angle	38°

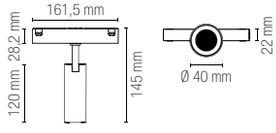

Fotometria del prodotto / Photometric curve

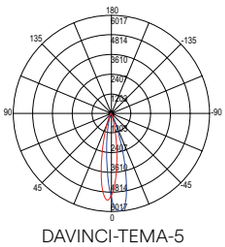

DAVINCI-TEMA-5




	colour temp.	colour
DAVINCI-TEMA-W-10C 8031414894031		
lumen	1200 lm	
DAVINCI-TEMA-W-10M 8031414894048		
lumen	1200 lm	
DAVINCI-TEMA-10C 8031414876990		
lumen	1200 lm	
DAVINCI-TEMA-10M 8031414878215		
lumen	1200 lm	
watt	10W	
beam angle	38°	

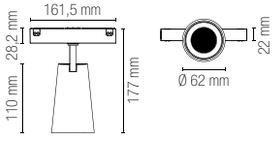

Accessori inclusi / Included accessories



Kit 2pz fermi per corpi illuminanti sistema con sfere volventi / Kit 2pcs of side brake for Davinci light source modules with rolling spheres joint system




	colour temp.	colour
DAVINCI-TEMA-W-20C 8031414894055		
lumen	1930 lm	
DAVINCI-TEMA-W-20M 8031414894062		
lumen	1930 lm	
DAVINCI-TEMA-20C 8031414878222		
lumen	1930 lm	
DAVINCI-TEMA-20M 8031414878239		
lumen	1930 lm	
watt	20W	
beam angle	38°	

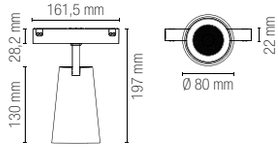

Accessori inclusi / Included accessories



Kit 2pz fermi per corpi illuminanti sistema con sfere volventi / Kit 2pcs of side brake for Davinci light source modules with rolling spheres joint system




	colour temp.	colour
DAVINCI-TEMA-W-30C 8031414894079		
lumen	3210 lm	
DAVINCI-TEMA-W-30M 8031414894086		
lumen	3210 lm	
DAVINCI-TEMA-30C 8031414878246		
lumen	3210 lm	
DAVINCI-TEMA-30M 8031414878253		
lumen	3210 lm	
watt	30W	
beam angle	38°	

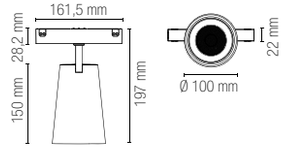

Accessori inclusi / Included accessories



Kit 2pz fermi per corpi illuminanti sistema con sfere volventi / Kit 2pcs of side brake for Davinci light source modules with rolling spheres joint system

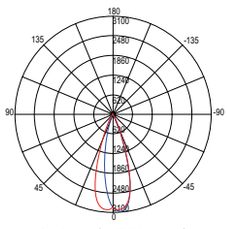

DAVINCI-TEMA-10

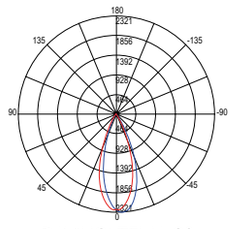

DAVINCI-TEMA-20

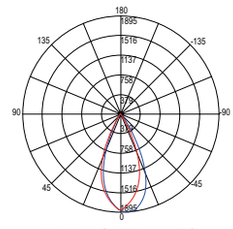

DAVINCI-TEMA-30

Da Vinci Project 48V
Sfere volventi / Rolling spheres

LINE

Lampada lineare a LED per sistema Davinci con struttura in alluminio pressofuso e finitura in nero goffrato. Disponibile in varie misure.
LED linear lamp for Davinci system with die-cast aluminum structure and embossed black finish. Available in various sizes.

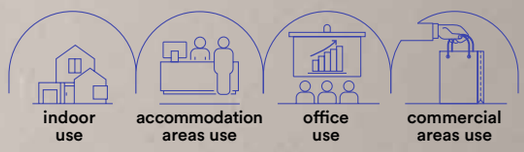

Materiale
corpo in alluminio pressofuso

Colore
nero

Temperatura colore
3000K / 4000K

Driver
DC48V non incluso

Material
aluminum die cust body

Colour
black

Colour temperature
3000K / 4000K

Driver
DC48V not included



Fotometria del prodotto / Photometric curve

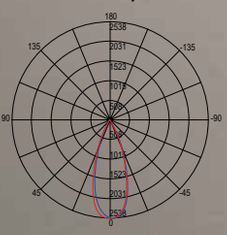
DAVINCI-LINE30 UGR

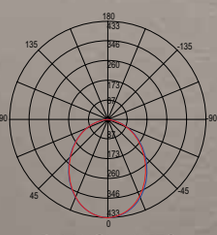
DAVINCI-LINE30

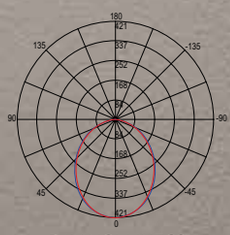
DAVINCI-LINE60

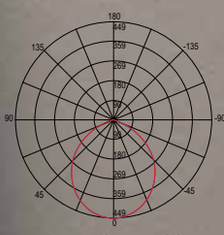
DAVINCI-LINE90

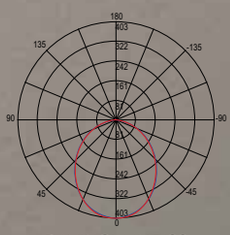
DAVINCI-LINE120

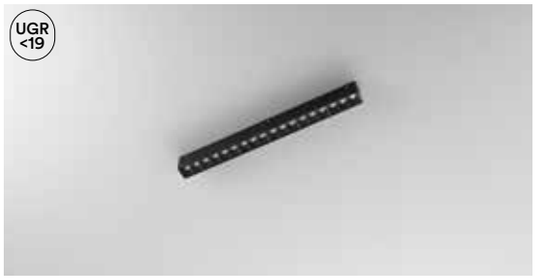

	colour temp.	colour
DAVINCI-LINE30C-UGR		
8031414878321		
lumen	1200 lm	
DAVINCI-LINE30M-UGR		
8031414878338		
lumen	1200 lm	
watt		10W
beam angle		30°

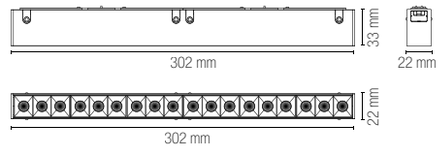



	colour temp.	colour
DAVINCI-LINE30C		
8031414878260		
lumen	1150 lm	
DAVINCI-LINE30M		
8031414878277		
lumen	1150 lm	
watt		10W
beam angle		110°

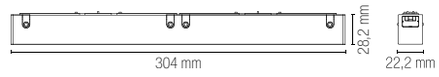



	colour temp.	colour
DAVINCI-LINE60C		
8031414878284		
lumen	2300 lm	
DAVINCI-LINE60M		
8031414878291		
lumen	2300 lm	
watt		20W
beam angle		110°

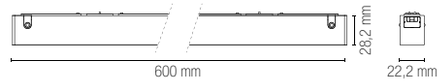



	colour temp.	colour
DAVINCI-LINE90C		
8031414878666		
lumen	3450 lm	
DAVINCI-LINE90M		
8031414878635		
lumen	3450 lm	
watt		30W
beam angle		110°

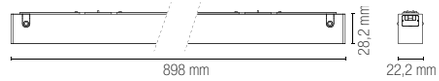



	colour temp.	colour
DAVINCI-LINE120C		
8031414878642		
lumen	4600 lm	
DAVINCI-LINE120M		
8031414878611		
lumen	4600 lm	
watt		40W
beam angle		110°

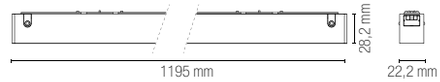

Da Vinci Project 48V
Sfere volventi / Rolling spheres

SLIDE

Lampada lineare orientabile a LED per sistema Davinci con struttura in alluminio pressofuso.
LED adjustable linear lamp for Davinci system with die-cast aluminum structure.

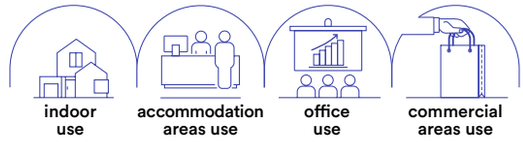

Materiale
corpo in alluminio pressofuso

Colore
nero opaco

Temperatura colore
3000K / 4000K

Driver
DC48V non incluso

Material
aluminum die cust body

Colour
matt black

Colour temperature
3000K / 4000K

Driver
DC48V not included

LED SMD

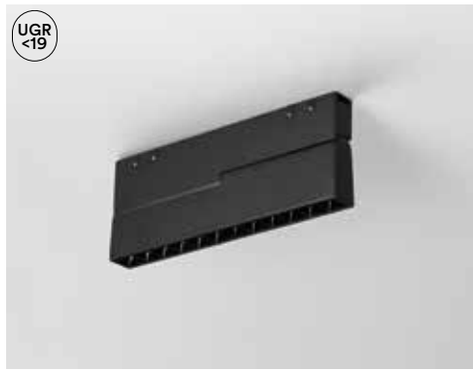



	colour temp.	colour
DAVINCI-SLIDE20C-UGR 8031414878369		
lumen	1020 lm	
DAVINCI-SLIDE20M-UGR 8031414878376		
lumen	1020 lm	
watt	10W	
beam angle	30°	

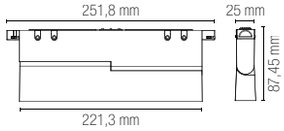

	colour temp.	colour
DAVINCI-SLIDE20C 8031414878345		
lumen	980 lm	
DAVINCI-SLIDE20M 8031414878352		
lumen	980 lm	
watt	10W	
beam angle	110°	

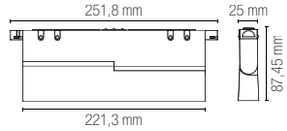

Fotometria del prodotto / Photometric curve

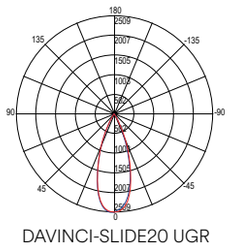

DAVINCI-SLIDE20 UGR

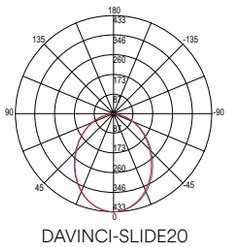

DAVINCI-SLIDE20

Da Vinci Project 48V
Sfere volventi / Rolling spheres

TUBO

Sospensioni tubolari a LED per sistema Davinci con struttura in alluminio pressofuso.
LED tubular suspensions for Davinci system with die-cast aluminum structure.

indoor use | accommodation areas use | office use | commercial areas use

CRI 90 | LED COB

Materiale
corpo in alluminio pressofuso

Colore
bianco opaco
nero opaco
oro

Temperatura colore
3000K / 4000K

Driver
DC48V non incluso

Material
aluminum die cust body

Colour
matt white
matt black
gold

Colour temperature
3000K / 4000K

Driver
DC48V not included



	colour temp.	colour
DAVINCI-W-S35C 8031414894093		
lumen	300 lm	
DAVINCI-W-S35M 8031414894109		
lumen	300 lm	
DAVINCI-S35C 8031414878390		
lumen	300 lm	
DAVINCI-S35M 8031414878406		
lumen	300 lm	
DAVINCI-G-S35C 8031414894116		
lumen	300 lm	
DAVINCI-G-S35M 8031414894123		
lumen	300 lm	
watt	3W	
beam angle	24°	



	colour temp.	colour
DAVINCI-S60C 8031414878680		
lumen	500 lm	
DAVINCI-S60M 8031414878659		
lumen	500 lm	
watt	5W	
beam angle	24°	

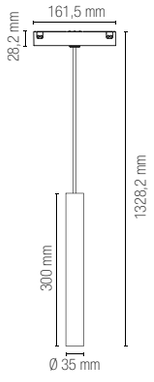

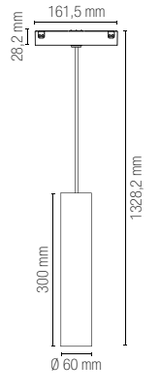

Fotometria del prodotto / Photometric curve

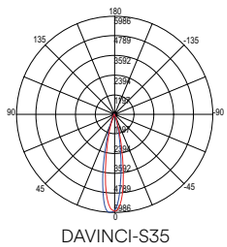

DAVINCI-S35

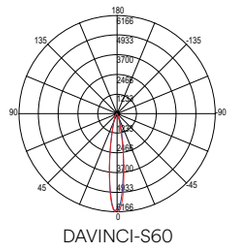

DAVINCI-S60

Da Vinci Project 48V
Sfere volventi / Rolling spheres

CYMBAL

Lampada a sospensione LED in alluminio per sistema a binario.
Aluminum LED suspension lamp for track system.

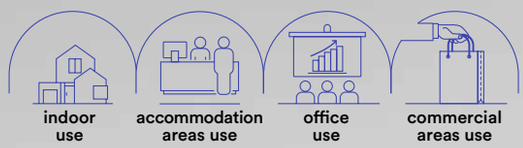

Materiale
alluminio

Colore
bianco opaco
nero opaco

Temperatura colore
3000K / 4000K

Driver
DC 48V
non incluso

Material
aluminum

Colour
matt white
matt black

Colour temperature
3000K / 4000K

Driver
DC 48V
not included






	colour temp.	colour
DAVINCI-W-S40C 8031414894017		
lumen	1855 lm	
DAVINCI-W-S40M 8031414894024		
lumen	1855 lm	
DAVINCI-S40C 8031414893997		
lumen	1855 lm	
DAVINCI-S40M 8031414894000		
lumen	1855 lm	

	colour temp.	colour
DAVINCI-W-S15C 8031414893973		
lumen	780 lm	
DAVINCI-W-S15M 8031414893980		
lumen	780 lm	
DAVINCI-S15C 8031414893959		
lumen	780 lm	
DAVINCI-S15M 8031414893966		
lumen	780 lm	

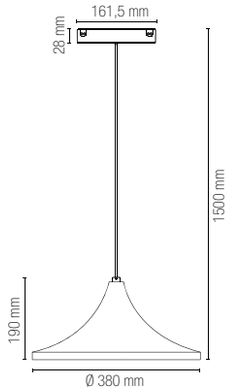

watt	18W
beam angle	38°



watt	8W
beam angle	38°

Fotometria del prodotto / Photometric curve

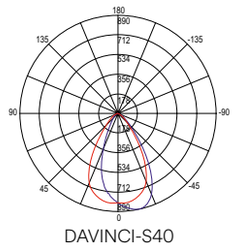

DAVINCI-S40

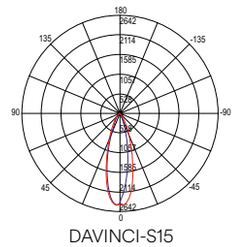

DAVINCI-S15

DA VINCI
PROJECT
48V





DAVINCI-TL-2M
8031414878055

Binario sistema Davinci montaggio ad incasso a filo 2 m nero 48V. Tappi e staffa di fissaggio inclusi.

Davinci system track rail invisible recessed trimeless mount black colour 2 m 48V. Cups and fixing bracket included.

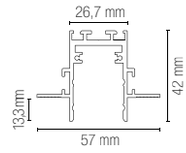



DAVINCI-TL-L
8031414878109

Connettore angolare in alluminio per binario elettrificato incasso a filo (trimeless) sistema sfere volventi.

Angular connection in alluminum for Davinci trimless recessed rail in rolling spheres joint system.

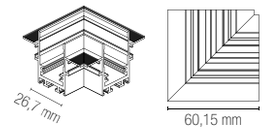



DAVINCI-TL-LVI
8031414878673

Connettore angolare verticale connessione interna per binario elettrificato incasso a filo (trimeless) con sistema sfere volventi.

Vertical anglular connector internal connection for track electrified recessed rail (trimeless) system built in rolling spheres joint system.

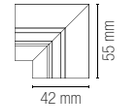



DAVINCI-TL-LVE
8031414878147

Connettore angolare verticale con connessione esterna in alluminio per binario elettrificato incasso a filo (trimeless) con sistema sfere volventi.

Angular external emission connection in aluminum for electrified track trimless recessed rail in rolling spheres joint system.

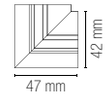



DAVINCI-TL-CAP
8031414878093

Tappo laterale per binario da incasso a filo (trimeless) sistema sfere volventi.

End cap for Davinci trimless recessed rail in rolling spheres joint system.

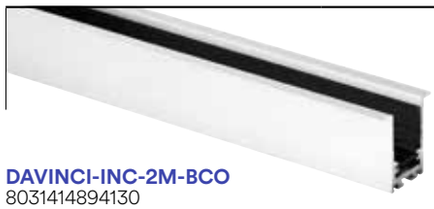

DAVINCI-INC-2M-BCO
8031414894130

Binario sistema Davinci montaggio ad incasso 2 m bianco 48V. Tappi e staffa di fissaggio inclusi.

Davinci system track rail recessed mount white colour 2 m 48V. Cups and fixing bracket included.



DAVINCI-INC-2M
8031414878024

Binario sistema Davinci montaggio ad incasso 2 m nero 48V. Tappi e staffa di fissaggio inclusi.

Davinci system track rail recessed mount black colour 2 m 48V. Cups and fixing bracket included.

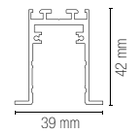

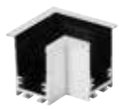

DAVINCI-INC-L-BCO
8031414894147

Connettore angolare per binario elettrificato incasso sistema sfere volventi.

Angular connector for electrified track built in rolling spheres joint system.



DAVINCI-INC-L
8031414878116

Connettore angolare per binario elettrificato incasso sistema sfere volventi.

Angular connector for electrified track built in rolling spheres joint system.

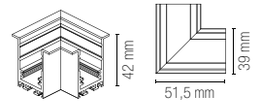



DAVINCI-INC-LVI-BCO
8031414894154

Connettore angolare verticale connessione interna per binario elettrificato incasso sistema sfere volventi.

Vertical angular connector internal connection for track electrified system built in rolling spheres joint system.



DAVINCI-INC-LVI
8031414878123

Connettore angolare verticale connessione interna per binario elettrificato incasso sistema sfere volventi.

Vertical angular connector internal connection for track electrified system built in rolling spheres joint system.

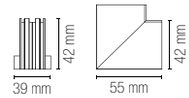



DAVINCI-INC-LVE-BCO
8031414894161

Connettore angolare verticale connessione esterna per binario elettrificato incasso sistema sfere volventi.

Vertical anglular connector external connection for track electrified system built in rolling spheres joint system.



DAVINCI-INC-LVE
8031414878130

Connettore angolare verticale connessione esterna per binario elettrificato incasso sistema sfere volventi.

Vertical anglular connector external connection for track electrified system built in rolling spheres joint system.

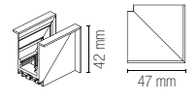



DAVINCI-INC-CAP-BCO
8031414894178

Tappo laterale per binario ad incasso sistema sfere volventi.

End cap for recessed Davinci with rolling spheres joint system.



DAVINCI-INC-CAP
8031414878413

Tappo laterale per binario ad incasso sistema sfere volventi.

End cap for recessed Davinci with rolling spheres joint system.

Da Vinci Project 48V / PENDANT

Sistema di montaggio a sospensione biemissione/ Biemission suspension mounting system

Binari ed accessori / Track rail and components



DAVINCI-H-2M
8031414878017

Binario sistema Davinci per montaggio a sospensione con doppia emissione; nero da 2 m 48V. Tappi e staffa di fissaggio inclusi.

Davinci system rail for suspension mounting with double emission; black 2 m 48V. Cups and fixing bracket included.

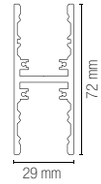



DAVINCI-H-L
8031414878048

Connettore angolare in alluminio per binario elettrificato biemissione con sistema sfere volventi.

Aluminum angular connection for double emission electrified track with rolling ball system.

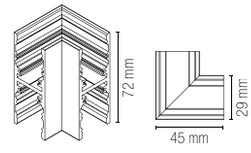



DAVINCI-H-CAP
8031414878451

Tappo laterale per binario biemissione con sistema sfere volventi.

End cap for double emitting Davinci rail in rolling spheres joint system.



DAVINCI-BOX
8031414878598

Scatola per alloggio driver e collegamento elettrico binari Davinci a sospensione.

Canopy for driver and connection box for suspension Davinci rail.

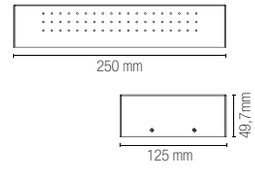



DAVINCI-S-3
8031414879762

Sistema sospensione 2 cavi di acciaio da 3m per binari Davinci.

Suspension kit 2 × 3m steel wire.

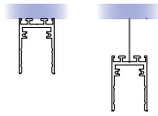

Da Vinci Project 48V / SURFACE MOUNTED

Sistema di montaggio a plafoniera o a sospensione a vista/ Ceiling or suspension mounting system

Binari ed accessori / Track rail and components



DAVINCI-ST-2M-BCO
8031414894185

Binario sistema Davinci con montaggio a soffitto o sospensione da 2 m bianco 48V. Tappi e staffa di fissaggio inclusi.

Davinci system rail with ceiling mounting or suspension 2 m white 48V. Cups and fixing bracket included.



DAVINCI-ST-2M
8031414878031

Binario sistema Davinci con montaggio a soffitto o sospensione da 2 m nero 48V. Tappi e staffa di fissaggio inclusi.

Davinci system rail with ceiling mounting or suspension 2 m black 48V. Cups and fixing bracket included.

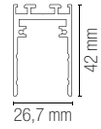

DAVINCI-ST-L-BCO
8031414894192

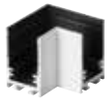

Connettore angolare per binario elettrificato montaggio a soffitto o sospensione sistema sfere volventi.

Angular connection for ceiling mounting electrified track or suspension in rolling spheres joint system.

DAVINCI-ST-L
8031414878062



Connettore angolare per binario elettrificato montaggio a soffitto o sospensione sistema sfere volventi.

Angular connection for ceiling mounting electrified track or suspension in rolling spheres joint system.

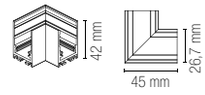

DAVINCI-ST-LVI-BCO
8031414894208



Connettore angolare per binario elettrificato connessione interna con sistema sfere volventi.

Angular connector for track electrified internal connection with spheres rolling joint system.

DAVINCI-ST-LVI
8031414878079



Connettore angolare per binario elettrificato connessione interna con sistema sfere volventi.

Angular connector for track electrified internal connection with spheres rolling joint system.

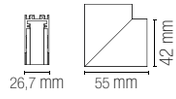

DAVINCI-ST-LVE-BCO
8031414894215



Connettore angolare per binario elettrificato connessione esterna e sistema a sfere volventi.

Angular connector for external connection electrified track in rolling spheres joint system.

DAVINCI-ST-LVE
8031414878086



Connettore angolare per binario elettrificato connessione esterna e sistema a sfere volventi.

Angular connector for external connection electrified track in rolling spheres joint system.

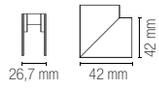

DAVINCI-ST-CAP-BCO
8031414894222



Tappo laterale per binario biemissione con sistema sfere volventi.

End cap for double emitting Davinci rail in rolling spheres joint system.

DAVINCI-ST-CAP
8031414878468



Tappo laterale per binario biemissione con sistema sfere volventi.

End cap for double emitting Davinci rail in rolling spheres joint system.

DAVINCI-BOX-BCO
8031414894246



Scatola per alloggio driver e collegamento elettrico binari Davinci a sospensione.

Canopy for driver and connection box for suspension Davinci rail.

DAVINCI-BOX
8031414878598



Scatola per alloggio driver e collegamento elettrico binari Davinci a sospensione.

Canopy for driver and connection box for suspension Davinci rail.

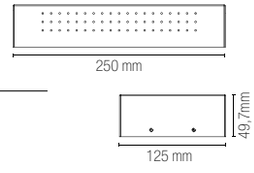

DAVINCI-S-3-BCO
8031414894239



Sistema sospensione 2 cavi di acciaio da 3m per binari Davinci.

Suspension kit 2 × 3m steel wire.

DAVINCI-S-3
8031414879762



Sistema sospensione 2 cavi di acciaio da 3m per binari Davinci.

Suspension kit 2 × 3m steel wire.



DAVINCI-NEST
8031414878161

Innesto per elettrificazione 48V compatibile con tutti i modelli di binario del sistema Davinci.

48V power engine for all Davinci rail system models.

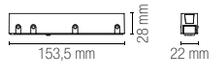



DAVINCI-I-CONN
8031414878178

Connettore 48V compatibile con i modelli di binario sistema Davinci.

Connector 48V compatible with all the Davinci rail system models.

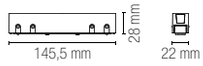



DAVINCI-L-CONN
8031414878185

Connettore angolare 48V compatibile con tutti i modelli di binario del sistema Davinci.

Angular connector 48V compatible with all the Davinci rail system models.

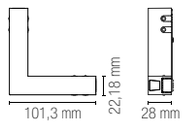



DAVINCI-LVI-CONN
8031414878192

Connettore angolare interno 48V compatibile con tutti i modelli di binario del sistema Davinci.

Internal angular connector 48V compatible with all the Davinci rail system models.

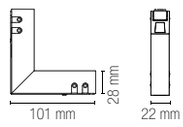



DAVINCI-LVE-CONN
8031414878208

Connettore angolare esterno 48V compatibile con tutti i modelli di binario del sistema Davinci.

External angular connector 48V compatible with all the Davinci rail system models.

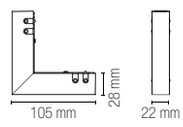



DAVINCI-FLEX
8031414894253

Innesto per elettrificazione 48V flessibile compatibile con tutti i modelli di binario Davinci.

Flexible 48V electrification mount compatible with all Davinci rail models.

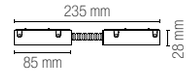



DAVINCI-COVER-2M
8031414878154

Cover nera compatibile con tutti i modelli di binari Davinci 200 cm.

Cover in black colour compatible with all the Davinci track rail models 200 cm.



DAVINCI-BRAKE
8031414878383

Kit 2pz fermi per corpi illuminanti sistema con sfere volventi.

Kit 2pcs of side brake for Davinci light source modules with rolling spheres joint system.



DAVINCI-DR100
8031414924813

Driver 100W 48V per binario Davinci.

100W 48V driver for Davinci system.

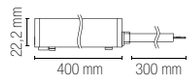



DAVINCI-DR200
8031414924820

Driver 200W 48V per binario Davinci.

200W 48V driver for Davinci system.

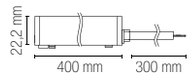

BERNINI
PROJECT
48V





BERNINI
PROJECT 48V

Schema di montaggio sistema binari.
Assembling technical sheet track rail system.

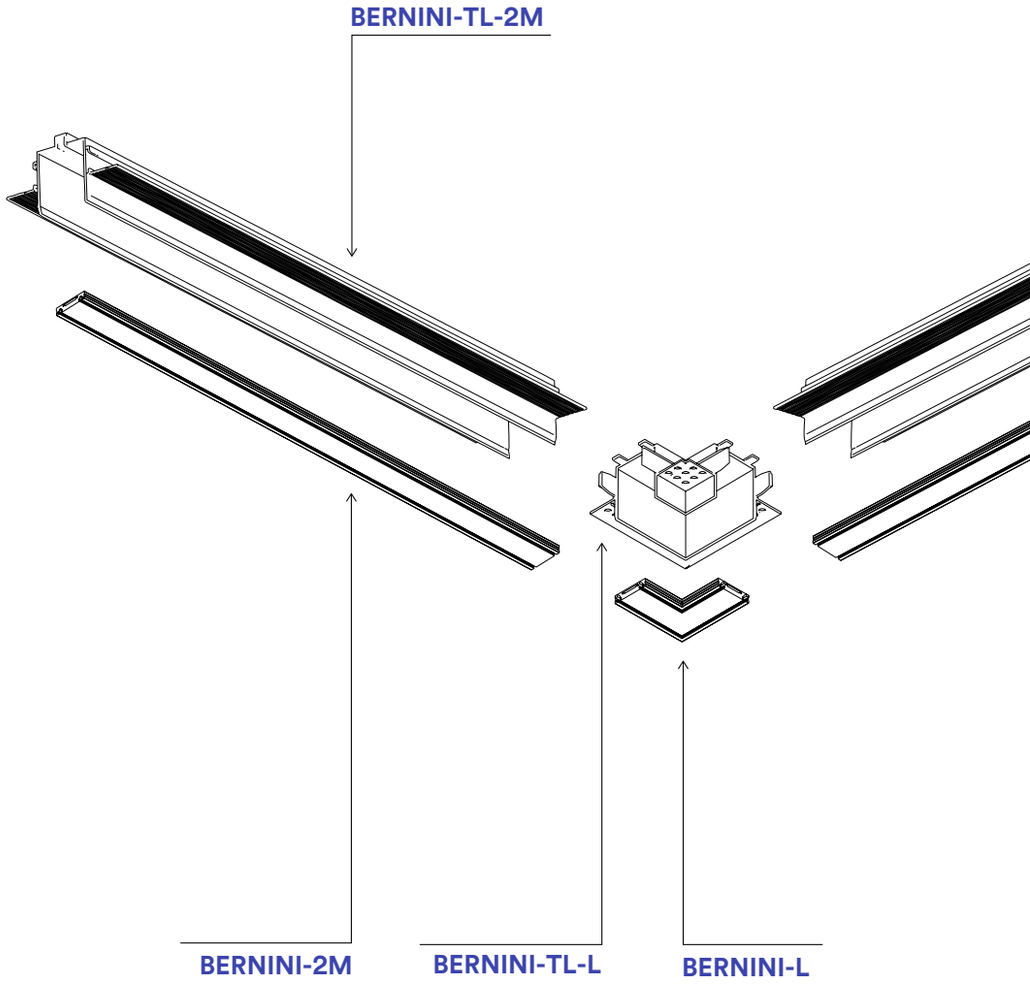

INTEC proietta il suo sguardo nel futuro e si immerge nel mondo dell'arte illuminotecnica altamente personalizzata, garantendo contemporaneamente efficienza e flessibilità nel design.
Frutto di un attento studio delle tecnologie più avanzate, il binario Bernini è un sistema completamente elettrificato a bassa tensione. La vasta gamma di corpi illuminanti Bernini, insieme al caleidoscopio di forme, angoli e connessioni disponibili, consente di creare aree luminose dalle pareti o dal soffitto, modificandone i giochi di luce in qualsiasi momento tramite gli elementi luminosi a LED che si inseriscono facilmente con un click, grazie al sistema innovativo ad incastro lungo l'intero percorso.

INTEC casts its gaze into the future and plunges into the world of highly customized lighting art, simultaneously ensuring efficiency and flexibility in design.
The result of a careful study of the most advanced technologies, the Bernini track is a fully electrified low-voltage system. Bernini's wide range of luminaires, together with the kaleidoscope of available shapes, angles and connections, makes it possible to create luminous areas from the walls or ceiling, changing the play of light at any time through LED lighting elements that are easily inserted with a click, thanks to the innovative system of interlocking along the entire path.

DRIVER

Scelta tra due tipi di driver / Choice between two types of drivers

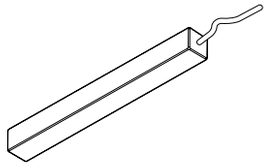

BERNINI-DR100
BERNINI-DR200

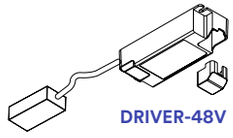

DRIVER-48V

BERNINI-NEST

BERNINI-NEST + other type of DRIVERS-48V (not included)

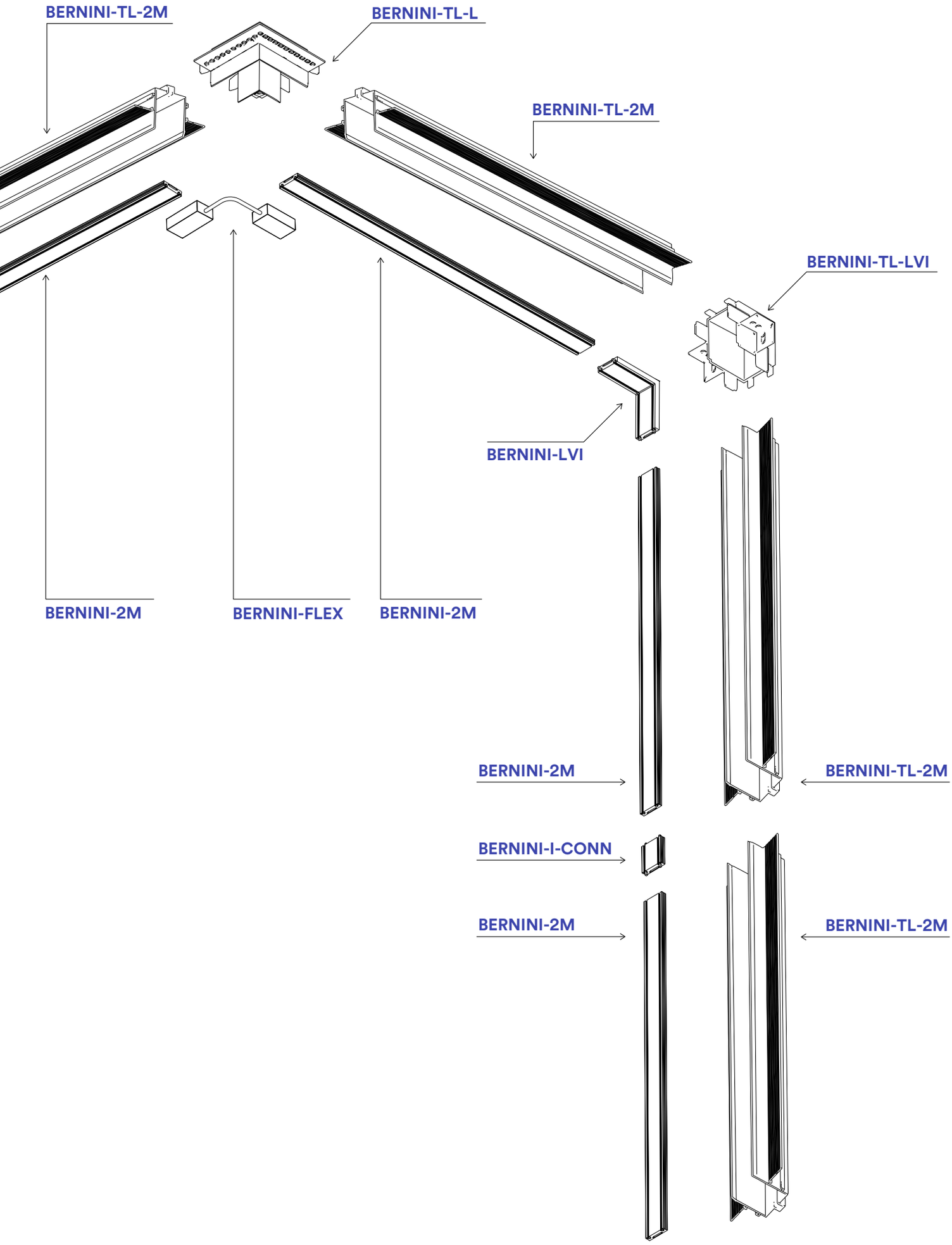
BERNINI-TL-2M
BERNINI-TL-L
BERNINI-TL-2M
BERNINI-TL-LVI
BERNINI-LVI
BERNINI-2M
BERNINI-FLEX
BERNINI-2M
BERNINI-2M
BERNINI-TL-2M
BERNINI-I-CONN
BERNINI-2M
BERNINI-TL-2M

BERNINI LINE

Lampada lineare orientabile a LED in termoplastica e alluminio con finitura in bianco o nero opaco.
Linear adjustable LED lamp in thermoplastic and aluminum with matt white or black finish.

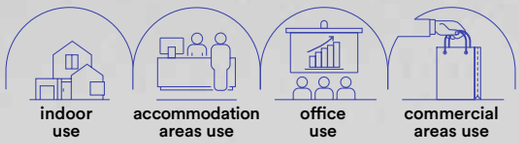



Materiale
alluminio e termoplastica

Colore
bianco opaco
nero opaco

Temperatura colore
3000K / 4000K

Driver
DC48V non incluso

Material
aluminum and thermoplastic

Colour
matt white
matt black

Colour temperature
3000K / 4000K

Driver
DC48V not included



BERNINI LINE

Lampada lineare orientabile a LED in termoplastica e alluminio con finitura in bianco o nero opaco.
Linear adjustable LED lamp in thermoplastic and aluminum with matt white or black finish.

indoor use | accommodation areas use | office use | commercial areas use

Materiale
alluminio e termoplastica

Colore
bianco opaco
nero opaco

Temperatura colore
3000K / 4000K

Driver
DC48V non incluso

Material
aluminum and thermoplastic

Colour
matt white
matt black

Colour temperature
3000K / 4000K

Driver
DC48V not included





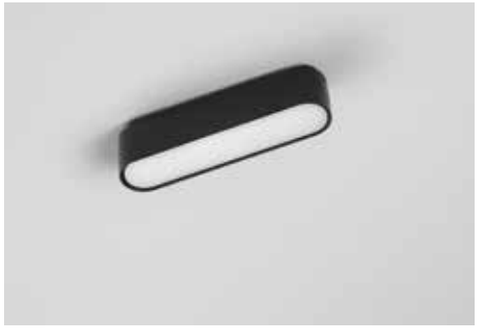



	colour temp.	colour
BERNINI-LINE12-BCO 8031414920037		
lumen	720 lm	
BERNINI-LINE12 8031414907502		
lumen	720 lm	
watt	6W	
beam angle	30°	

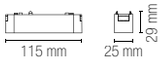

	colour temp.	colour
BERNINI-LINE12-UGR-BCO 8031414920044		
lumen	720 lm	
BERNINI-LINE12-UGR 8031414907519		
lumen	720 lm	
watt	6W	
beam angle	30°	

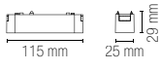

Accessorio non incluso / Not included accessory
Adattatore per lampada lineare LED /
Adapter for linear LED lamp

BERNINI-LINE-ADAT12-BCO
8031414920075

BERNINI-LINE-ADAT12
8031414898169



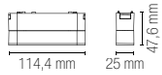

Fotometria del prodotto / Photometric curve

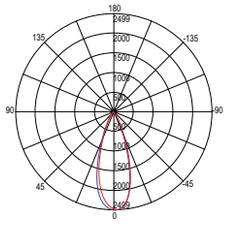

BERNINI-LINE12-UGR

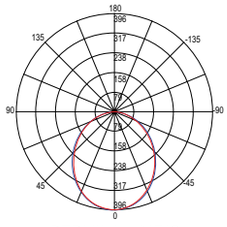

BERNINI-LINE12

CRI >80 · LED SMD · CCT









	colour temp.	colour
BERNINI-LINE22-BCO 8031414920051		
lumen	1500 lm	
BERNINI-LINE22 8031414907526		
lumen	1500 lm	
watt	12W	
beam angle	30°	

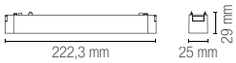

	colour temp.	colour
BERNINI-LINE22-UGR-BCO 8031414920068		
lumen	1440 lm	
BERNINI-LINE22-UGR 8031414907533		
lumen	1440 lm	
watt	12W	
beam angle	30°	

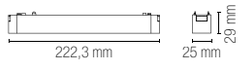

Accessorio non incluso / Not included accessory

Adattatore per lampada lineare LED /
Adapter for linear LED lamp

BERNINI-LINE-ADAT22-BCO
8031414920082

BERNINI-LINE-ADAT22
8031414898176



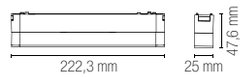

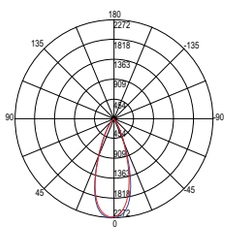

BERNINI-LINE22-UGR

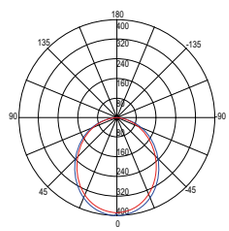

BERNINI-LINE22

BERNINI FANS

Faro luce spot orientabile per sistema a binario in termoplastica con finitura in bianco o nero opaco.
Adjustable spot light in thermoplastic and aluminum track system with matt white or black finish.

indoor use | accommodation areas use | office use | commercial areas use

CRI >80 | LED COB | CCT

Materiale
alluminio e termoplastica

Colore
bianco opaco
nero opaco

Temperatura colore
3000K / 4000K

Driver
DC48V non incluso

Material
aluminum and thermoplastic

Colour
matt white
matt black

Colour temperature
3000K / 4000K

Driver
DC48V not included









	colour temp.	colour
BERNINI-FANS-5-BCO		
8031414919994		
lumen	550 lm	
BERNINI-FANS-5		
8031414907496		
lumen	550 lm	
watt	5W	
beam angle	24°	

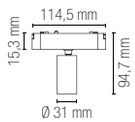

	colour temp.	colour
BERNINI-FANS-15-BCO		
8031414919680		
lumen	1750 lm	
BERNINI-FANS-15		
8031414907489		
lumen	1750 lm	
watt	15W	
beam angle	30°	

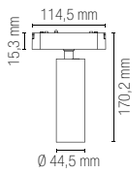

Fotometria del prodotto / Photometric curve

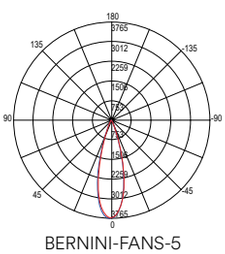

BERNINI-FANS-5

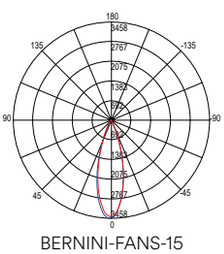

BERNINI-FANS-15

BERNINI TUBO

Lampada sospensione LED per sistema binario in termoplastica e alluminio con finitura in nero opaco.
LED suspension lamp in aluminum and thermoplastic rail system with matt black finish.

Materiale
alluminio e termoplastica

Colore
bianco opaco
nero opaco

Temperatura colore
3000K / 4000K

Driver
DC48V non incluso

Material
aluminum and thermoplastic

Colour
matt white
matt black

Colour temperature
3000K / 4000K

Driver
DC48V not included

CRI >80 | LED COB | CCT

	colour temp.	colour
BERNINI-S10-BCO 8031414920112		
lumen	1100 lm	
BERNINI-S10 8031414907540		
lumen	1100 lm	

watt	9W
beam angle	24°

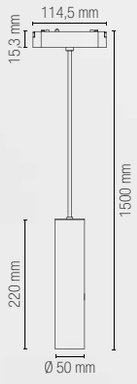

Fotometria del prodotto / Photometric curve

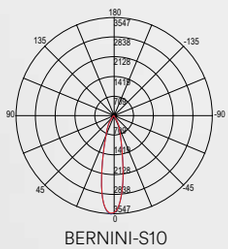

BERNINI-S10

BERNINI

Binari ed accessori.
Track rail and components.



BERNINI-2M-BCO
8031414919598

Binario Bernini
2 metri bianco 48V.
2 Tappi inclusi.

Bernini track rail white
color 2 meters 48V.
2 Cups included.



BERNINI-L-BCO
8031414920020

Connettore angolare per
binario elettrificato 48V.

Corner connector
for 48V track.



BERNINI-T-BCO
8031414920129

Connettore a T per
binario elettrificato 48V.

T connector for 48V
electrified track.



BERNINI-X-BCO
8031414920167

Connettore a croce per
binario elettrificato 48V.

Cross connector for
48V electrified track.



BERNINI-LVI-BCO
8031414920099

Connettore angolare per
binario elettrificato 48V.

Angular connector for
48V electrified track.



BERNINI-FLEX-BCO
8031414920006

Innesto per elettrificazione
48V compatibile con tutti
i modelli di binario Bernini.

48V electrification
mount compatible with
all Bernini rail models.



BERNINI-NEST-BCO
8031414920105

Innesto per elettrificazione
48V compatibile con tutti
i modelli di binario Bernini.

48V electrification
mount compatible with
all Bernini rail models.



BERNINI-I-CONN-BCO
8031414920013

Connettore 48V
compatibile con tutti i
modelli di binario Bernini.

48V connector
compatible with all
Bernini rail models.



BERNINI-2M
8031414897735

Binario Bernini
2 metri nero 48V.
2 Tappi inclusi.

Bernini track rail black
color 2 meters 48V.
2 Cups included.





BERNINI-L
8031414897773

Connettore angolare per
binario elettrificato 48V.

Corner connector
for 48V track.

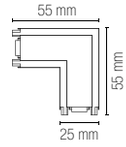

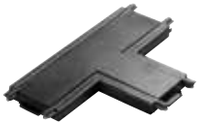

BERNINI-T
8031414897780

Connettore a T per
binario elettrificato 48V.

T connector for 48V
electrified track.

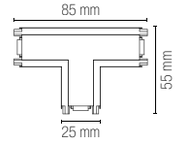



BERNINI-X
8031414898091

Connettore a croce per
binario elettrificato 48V.

Cross connector for
48V electrified track.

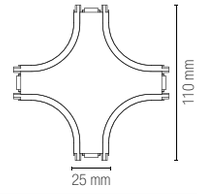



BERNINI-LVI
8031414898107

Connettore angolare per
binario elettrificato 48V.

Angular connector for
48V electrified track.

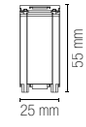



BERNINI-FLEX
8031414898152

Innesto per elettrificazione
48V compatibile con tutti
i modelli di binario Bernini.

48V electrification
mount compatible with
all Bernini rail models.

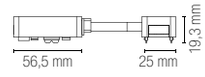



BERNINI-NEST
8031414898145

Innesto per elettrificazione
48V compatibile con tutti
i modelli di binario Bernini.

48V electrification
mount compatible with
all Bernini rail models.

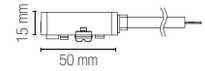

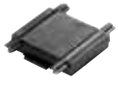

BERNINI-I-CONN
8031414898114

Connettore 48V
compatibile con tutti i
modelli di binario Bernini.

48V connector
compatible with all
Bernini rail models.

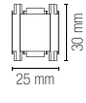

BERNINI

Binari ed accessori.
Track rail and components.



BERNINI-TL-2M-BCO
8031414920136

Alloggio per sistema binario montaggio ad incasso a filo 2 metri.

Housing for recessed trimeless track rail system 2 meters.



BERNINI-TL-L-BCO
8031414920143

Connettore angolare verticale per alloggio con montaggio ad incasso a filo per binario Bernini.

Angular vertical connector for housing with recessed trimeless track rail system.



BERNINI-TL-LVI-BCO
8031414920150

Connettore angolare verticale per alloggio con montaggio ad incasso a filo per binario Bernini.

Angular vertical connector for housing with recessed trimeless track rail system.



BERNINI-CAP-BCO
8031414919642

kit 2 pezzi tappi laterali per binario elettrificato 48V.

2 pcs kit caps 48V electrified track.



BERNINI-COVER-2M-BCO
8031414919659

Cover nera compatibile con i modelli del binario Bernini.

Black cover compatible with Bernini track rail models.

BERNINI-DR100-BCO
8031414919666

Driver 48V 100W corrente costante.

Driver 48V 100W constant current.

BERNINI-DR200-BCO
8031414919673

Driver 48V 200W corrente costante.

Driver 48V 200W constant current.



BERNINI-TL-2M
8031414897759

Alloggio per sistema binario montaggio ad incasso a filo 2 metri.

Housing for recessed trimeless track rail system 2 meters.

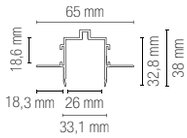



BERNINI-TL-L
8031414898138

Connettore angolare verticale per alloggio con montaggio ad incasso a filo per binario Bernini.

Angular vertical connector for housing with recessed trimeless track rail system.

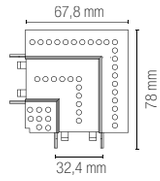



BERNINI-TL-LVI
8031414898121

Connettore angolare verticale per alloggio con montaggio ad incasso a filo per binario Bernini.

Angular vertical connector for housing with recessed trimeless track rail system.

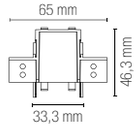



BERNINI-CAP
8031414897742

kit 2 pezzi tappi laterali per binario elettrificato 48V.

2 pcs kit caps 48V electrified track.



BERNINI-COVER-2M
8031414897766

Cover nera compatibile con i modelli del binario Bernini.

Black cover compatible with Bernini track rail models.



BERNINI-DR100
8031414898183

Driver 48V 100W corrente costante.

Driver 48V 100W constant current.

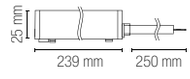



BERNINI-DR200
8031414897940

Driver 48V 200W corrente costante.

Driver 48V 200W constant current.

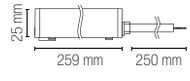

TRACK RAIL
THREE-PHASE



TRACK RAIL
THREE-PHASE

Schema di montaggio sistema binari.
Assembling technical sheet track rail system.

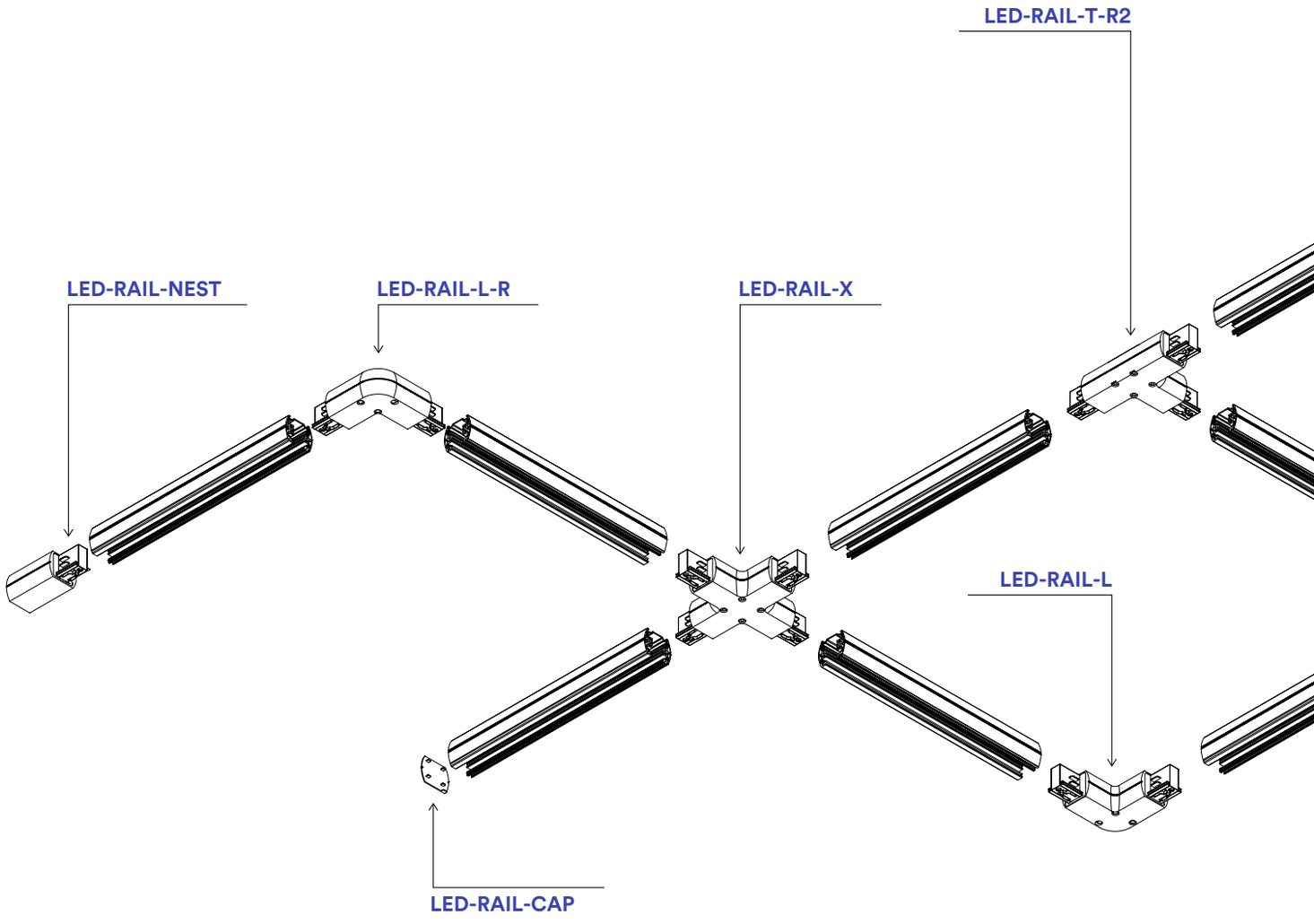

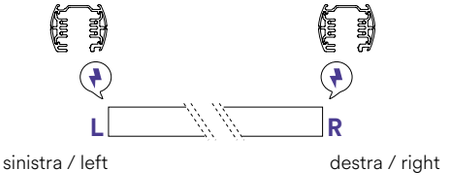

RAIL NEST

Innesto per
collegamento elettrico
/
Connector for
electrical connection

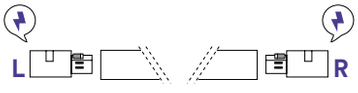

RAIL NEST L

Connettore a L con
collegamento elettrico
/
L connector with
electrical connection

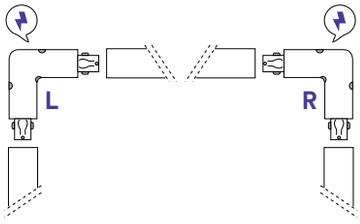

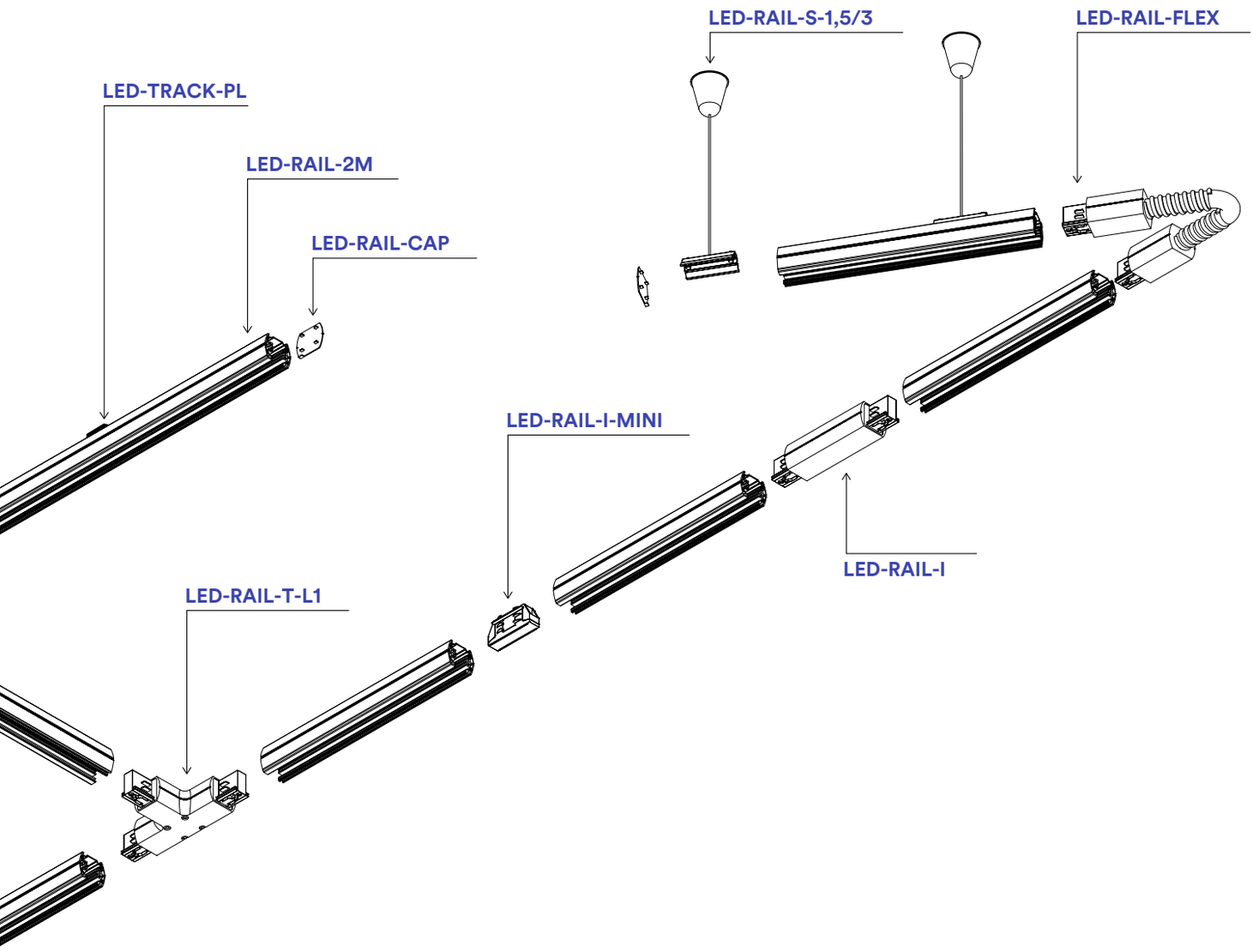

RAIL NEST T

Connettore a T con collegamento elettrico
/
T connector with electrical connection

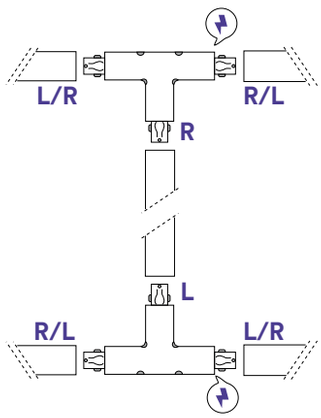

RAIL NEST I

Connettore lineare con collegamento elettrico
/
Linear connector with electrical connection

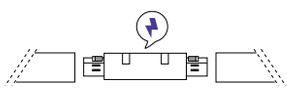

RAIL MINI

Connettore lineare
/
Linear connector



RAIL S

Kit sospensione per binario
/
Kit suspension for track rail

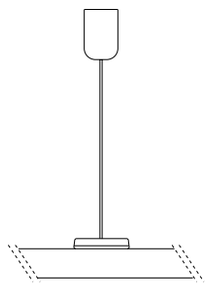

EXPLORER

indoor use | accommodation areas use | office use | commercial areas use

Materiale
alluminio

Colore
bianco opaco
nero opaco

Temperatura colore selezionabile
3000K / 4000K

Driver
incluso

Material
aluminum

Colour
matt white
matt black

Selectable color temperature
3000K / 4000K

Driver
included

Faro a binario in alluminio con adattatore trifase e angolo di luce regolabile.
Aluminum track light with three-phase adapter and adjustable light angle.



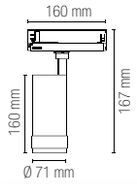

Angolo di luce regolabile /
Adjustable beam angle





	colour temp.	colour
LED-EXPLORER-BCO		
8031414923946		
lumen	4500 lm	

	colour temp.	colour
LED-EXPLORER-NER		
8031414923939		
lumen	4500 lm	

watt	30W
beam angle	15°- 55°
pf	0.90

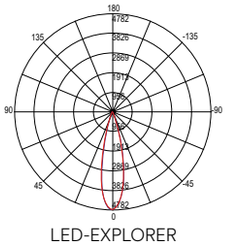

LED-EXPLORER



PLANE

Proiettore a binario in alluminio con adattatore trifase.
Aluminum track spotlight with three-phase adapter.



Materiale
corpo in alluminio pressofuso

Colore
bianco opaco
nero opaco

Temperatura colore
3000K / 4000K

Driver
incluso

Material
aluminum die cust body

Colour
matt white
matt black

Colour temperature
3000K / 4000K

Driver
included

CRI 90 LED COB




	colour temp.	colour
LED-PLANE-W-20C		
8031414924714		
lumen	2450 lm	
LED-PLANE-W-20M		
8031414924721		
lumen	2450 lm	
LED-PLANE-B-20C		
8031414924691		
lumen	2450 lm	
LED-PLANE-B-20M		
8031414924707		
lumen	2450 lm	
watt	20W	
beam angle	38°	

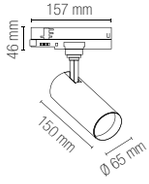




	colour temp.	colour
LED-PLANE-W-30C		
8031414924752		
lumen	3700 lm	
LED-PLANE-W-30M		
8031414924769		
lumen	3700 lm	
LED-PLANE-B-30C		
8031414924738		
lumen	3700 lm	
LED-PLANE-B-30M		
8031414924745		
lumen	3700 lm	
watt	30W	
beam angle	38°	

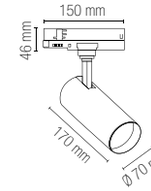




	colour temp.	colour
LED-PLANE-W-40C		
8031414924790		
lumen	4850 lm	
LED-PLANE-W-40M		
8031414924806		
lumen	4850 lm	
LED-PLANE-B-40C		
8031414924776		
lumen	4850 lm	
LED-PLANE-B-40M		
8031414924783		
lumen	4850 lm	
watt	40W	
beam angle	38°	

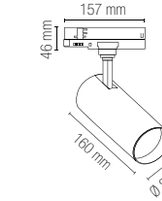

Fotometria del prodotto / Photometric curve

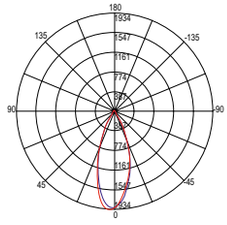

LED-PLANE 20W

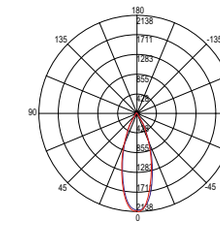

LED-PLANE 30W

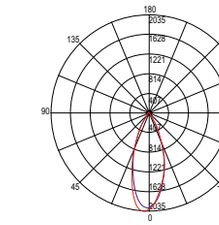

LED-PLANE 40W

JET

Proiettore a binario in alluminio con adattatore trifase.
Aluminum track spotlight with three-phase adapter.

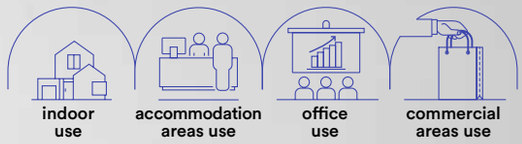





Materiale
alluminio

Colore
bianco opaco
nero opaco

Temperatura colore selezionabile
3000K / 4000K / 6500K

Driver
incluso

Material
aluminum

Colour
matt white
matt black

Selectable color temperature
3000K / 4000K / 6500K

Driver
included








DALI

	colour temp.	colour
LED-JET-W-20DA 8031414923755		
lumen	3800 lm	
LED-JET-B-20DA 8031414923724		
lumen	3800 lm	
watt	20W	
beam angle	38°	
pf	0.90	
LED-JET-W-20HL 8031414924110		
lumen	3800 lm	
LED-JET-B-20HL 8031414924080		
lumen	3800 lm	
watt	20W	
beam angle	38°	
pf	0.90	



DALI

	colour temp.	colour
LED-JET-W-30DA 8031414923762		
lumen	5800 lm	
LED-JET-B-30DA 8031414923731		
lumen	5800 lm	
watt	30W	
beam angle	38°	
pf	0.90	
LED-JET-W-30HL 8031414924127		
lumen	5800 lm	
LED-JET-B-30HL 8031414924097		
lumen	5800 lm	
watt	30W	
beam angle	38°	
pf	0.90	

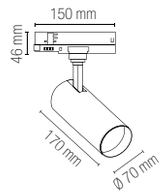

DALI

	colour temp.	colour
LED-JET-W-40DA 8031414923779		
lumen	7800 lm	
LED-JET-B-40DA 8031414923748		
lumen	7800 lm	
watt	40W	
beam angle	38°	
pf	0.90	
LED-JET-W-40HL 8031414924134		
lumen	7800 lm	
LED-JET-B-40HL 8031414924103		
lumen	7800 lm	
watt	40W	
beam angle	38°	
pf	0.90	

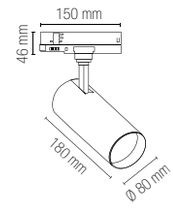

Fotometria del prodotto / Photometric curve

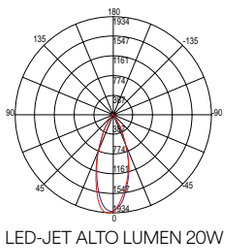
LED-JET ALTO LUMEN 20W

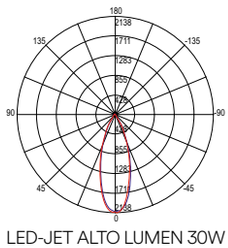
LED-JET ALTO LUMEN 30W

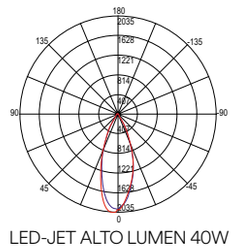
LED-JET ALTO LUMEN 40W

Accessori non inclusi / Not included accessories

Retina antiabbagliamento / Anti-glare retina

LED-JET-MESH60 8031414924073	for	20W
LED-JET-MESH70 8031414924066	for	30W
LED-JET-MESH80 8031414924059	for	40W


Deviatore flusso luminoso / Luminous flux diverter

LED-JET-DIFF60 8031414924042	for	20W
LED-JET-DIFF70 8031414924035	for	30W
LED-JET-DIFF80 8031414924028	for	40W

JET FOOD

indoor use | accommodation areas use | office use | commercial areas use

Materiale
corpo in alluminio pressofuso

Colore
bianco opaco
nero opaco

Temperatura colore
2500K / 3000K / 3100K

Driver
integrato

Material
aluminum die cust body

Colour
matt white
matt black

Colour temperature
2500K / 3000K / 3100K

Driver
built-in

Proiettore a binario in alluminio pressofuso con adattatore trifase per l'illuminazione di generi alimentari.
Die-cast aluminum track projector with three-phase adapter for food lighting.

LED COB



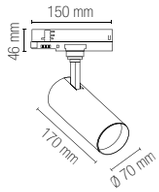

Illuminazione per generi alimentari / Food lighting











	colour temp.	K	CRI	colour
LED-JET-W-30BR 8031414924189				
LED-JET-B-30BR 8031414924141				
lumen	4700 lm	2550 K	>90	
LED-JET-W-30RM 8031414924196				
LED-JET-B-30RM 8031414924158				
lumen	4700 lm	3100 K	>70	
LED-JET-W-30FM 8031414924202				
LED-JET-B-30FM 8031414924165				
lumen	4700 lm	3000 K	>63	
LED-JET-W-30FR 8031414924219				
LED-JET-B-30FR 8031414924172				
lumen	4700 lm	3000 K	>93	

watt	30W
beam angle	38°
pf	0.90

OBOE

indoor use | accommodation areas use | office use | commercial areas use

Materiale
corpo in alluminio pressofuso

Colore
bianco
nero
cromo
oro
bronzo

Temperatura colore
3000K / 4000K

Driver
integrato

Material
aluminum die cust body

Colour
white
black
chrome
gold
bronze

Colour temperature
3000K / 4000K

Driver
built-in

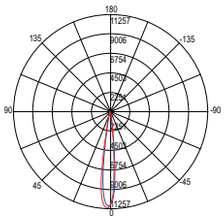

LED-OBOE-SC

Sospensione in alluminio pressofuso con adattatore trifase.
Die-cast aluminum suspension with three-phase adapter.

CRI >80 | LED COB



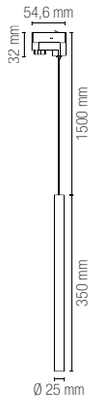



	colour temp.	colour
LED-OBOE-SC BCO 8031414865109		
LED-OBOE-SM BCO 8031414862047		
lumen	240 lm	
LED-OBOE-SC NERO 8031414865147		
LED-OBOE-SM NERO 8031414862030		
lumen	240 lm	
LED-OBOE-SC CR 8031414865130		
LED-OBOE-SM CR 8031414862061		
lumen	240 lm	
LED-OBOE-SC ORO 8031414865123		
LED-OBOE-SM ORO 8031414862054		
lumen	240 lm	
LED-OBOE-SC BRO 8031414865116		
LED-OBOE-SM BRO 8031414864287		
lumen	240 lm	

watt	3,5W
beam angle	40°

ROCKET

indoor use | accommodation areas use | office use | commercial areas use

Materiale
corpo in alluminio pressofuso

Colore
bianco opaco
nero opaco
cromo
oro
bronzo

Temperatura colore selezionabile
3000K / 4000K

Driver
integrato

Material
aluminum die cust body

Colour
matt white
matt black
chrome
gold
bronze

Selectable color temperature
3000K / 4000K

Driver
built-in

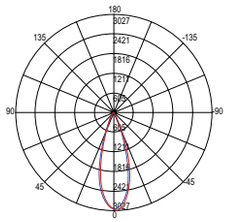

LED-ROCKET-7

Proiettore a binario con luce spot in alluminio pressofuso con adattatore trifase.
Track headlamp with spot light in die-cast aluminum with three-phase adapter.

CRI 90 | LED COB



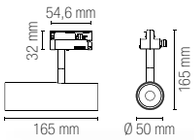

	colour temp.	colour
LED-ROCKET-BCO 8031414923953		
lumen	980 lm	
LED-ROCKET-NER 8031414923984		
lumen	980 lm	
LED-ROCKET-CR 8031414923977		
lumen	980 lm	
LED-ROCKET-ORO 8031414923991		
lumen	980 lm	
LED-ROCKET-BRO 8031414923960		
lumen	980 lm	
watt	7W	
beam angle	38°	

Trifase / Three-phase

ROCKET

Spot applique.
Wall spot light.

indoor use | accommodation areas use | office use | commercial areas use

Materiale
corpo in alluminio pressofuso

Colore
bianco opaco
nero opaco

Temperatura colore selezionabile
3000K / 4000K

Driver
integrato

Material
aluminum die cust body

Colour
matt white
matt black

Selectable color temperature
3000K / 4000K

Driver
built-in







100°
330°

CE EMC

CRI 90 | LED COB

	colour temp.	colour
LED-ROCKET-AP-BCO 8031414924004		
lumen	980 lm	
LED-ROCKET-AP-NER 8031414924011		
lumen	980 lm	

watt	7W
beam angle	38°

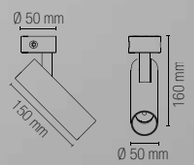

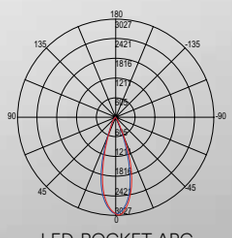

LED-ROCKET-APC

SQUIB

Proiettore a binario in alluminio con adattatore trifase.
Aluminum track headlamp with three-phase adapter.

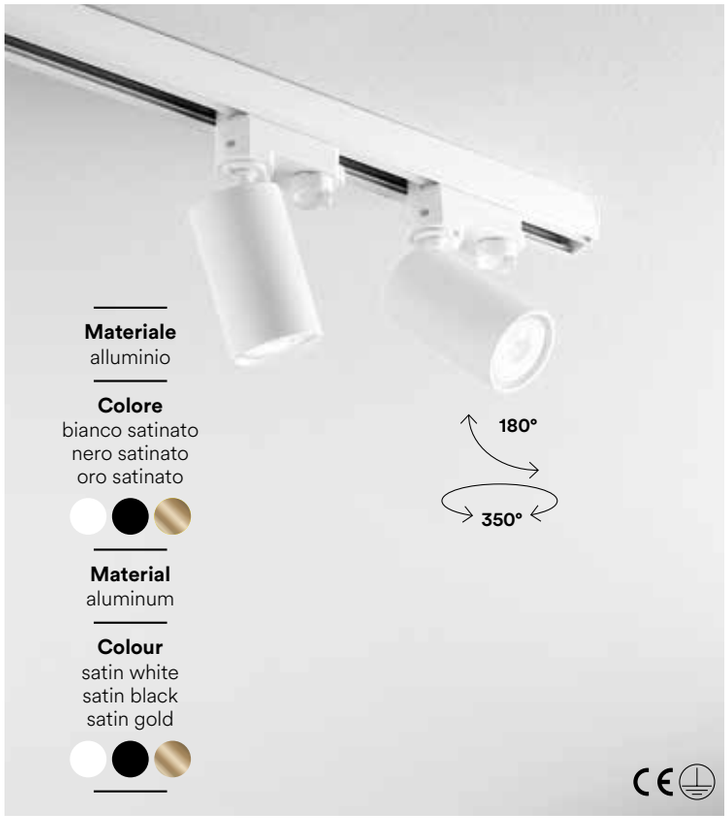

Materiale
alluminio

Colore
bianco satinato
nero satinato
oro satinato

Material
aluminum

Colour
satin white
satin black
satin gold





	colour
I-SQUIB-BCO 8031414883226	
I-SQUIB-NER 8031414883233	
I-SQUIB-ORO 8031414895397	

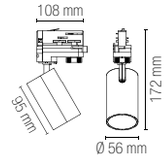

1 x GU10 MAX 25W

Lampadina
non inclusa /
Light bulb
not included

EXPRESS

Proiettore a binario in alluminio con adattatore trifase.
Aluminum track headlamp with three-phase adapter.

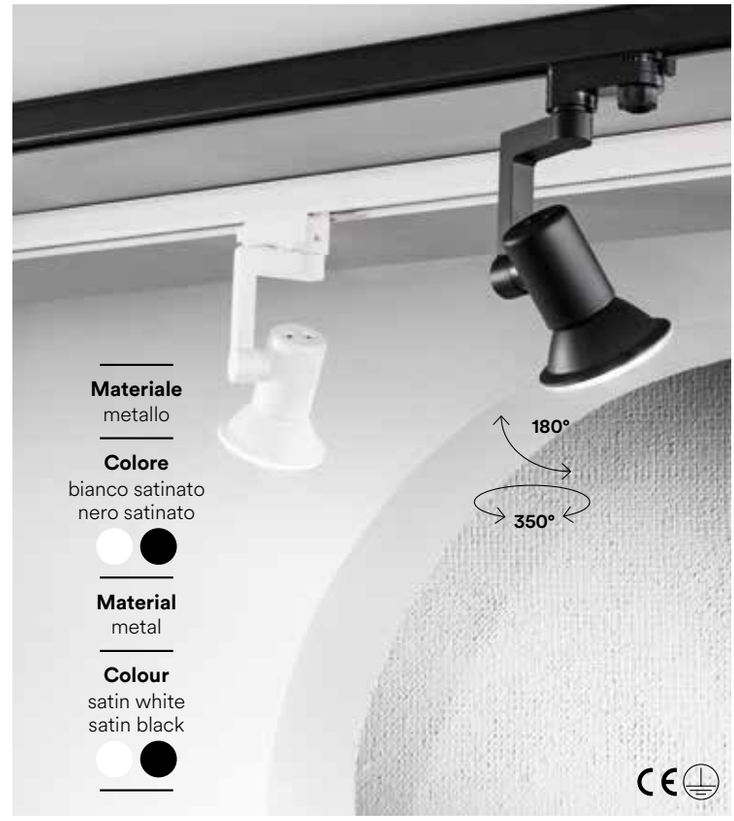

Materiale
metallo

Colore
bianco satinato
nero satinato

Material
metal

Colour
satin white
satin black




	colour
LED-EXPRESS 8031440360470	
LED-EXPRESS-B 8031414864676	

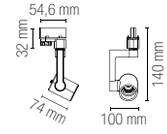

1 x E27 MAX 42W

Lampadina
non inclusa /
Light bulb
not included

CLOCK

indoor use | accommodation areas use | office use | commercial areas use

Materiale
alluminio con cavo in tessuto nero

Colore
cromo
nero anodizzato

Material
aluminum with black fabric cable

Colour
chrome
black anodized

Sospensione in alluminio con adattatore trifase e cavo in tessuto nero.
Pendant lamp in alluminum with three-phase adaptor and black fabric cable.



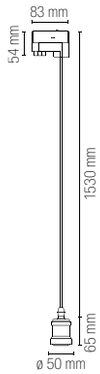





colour

I-TRACK-CLOCK-CR
8031414864072

I-TRACK-CLOCK-NERO
8031414864096

1 x E27 MAX 60W

Lampadina non inclusa / Light bulb not included



Portalampada incluso / Lampholder included

MAXWELL

Lampada lineare in alluminio con adattatore trifase.
Linear aluminum lamp with three-phase adapter.

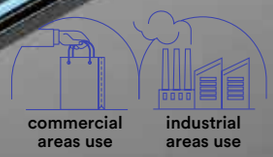

Materiale
alluminio

Colore
bianco
nero

Temperatura colore
3000K / 4000K

Driver
integrato

Durata e on/off
50.000h
>25.000 on/off

Material
aluminum

Colour
white
black

Colour temperature
3000K / 4000K

Driver
built-in

Life time and on/off
50.000h
>25.000 on/off

CRI >80 LED SMD

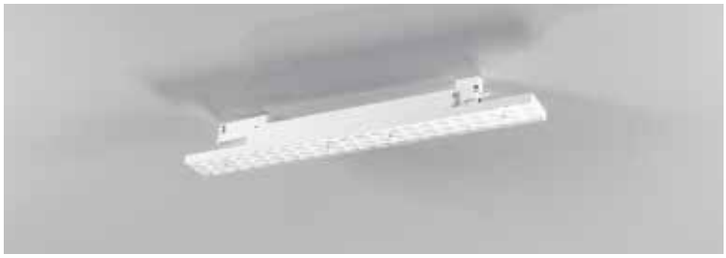



	colour temp.	colour
MAXWELL-W-25C		
8031414884056		
lumen	3300 lm	
MAXWELL-W-25M		
8031414884049		
lumen	3300 lm	
MAXWELL-B-25C		
8031414884070		
lumen	3300 lm	
MAXWELL-B-25M		
8031414884063		
lumen	3300 lm	

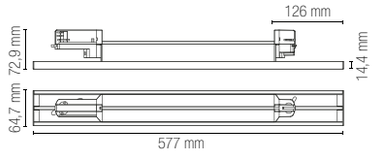

Fotometria del prodotto / Photometric curve

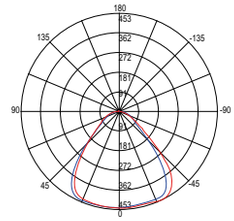

MAXWELL-25

watt	25W
beam angle	90°





	colour temp.	colour
MAXWELL-W-48C		
8031414884018		
lumen	6500 lm	
MAXWELL-W-48M		
8031414884001		
lumen	6500 lm	
MAXWELL-B-48C		
8031414884032		
lumen	6500 lm	
MAXWELL-B-48M		
8031414884025		
lumen	6500 lm	

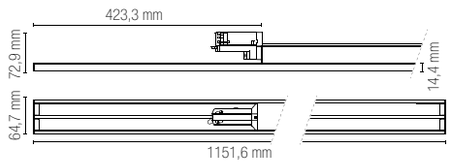

Fotometria del prodotto / Photometric curve

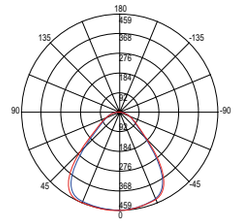

MAXWELL-48

watt	48W
beam angle	90°



Interruttore per regolazione potenza /
Power switchable:
48W - 44W - 40W - 34W
130 LM/W

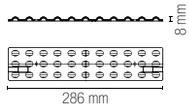

Accessori non inclusi / Not included accessories

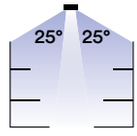

BUSMAX-LENS-25
8031414884117

Lente per doppio fascio luminoso 25° /
Double lens 25°

Per i modelli **MAXWELL 25** occorrono
2 pezzi per l'intera lampada /
2 pieces need for the
whole **MAXWELL 25** models

Per i modelli **MAXWELL 48** occorrono
4 pezzi per l'intera lampada /
4 pieces need for the
whole **MAXWELL 48** models



BUSMAX-LENS-RL
8031414884124

Lente fascio di luce asimmetrica 25° sx-dx/
Asymmetric lens 25° sx-dx

Per i modelli **MAXWELL 25** occorrono
2 pezzi per l'intera lampada /
2 pieces need for the
whole **MAXWELL 25** models

Per i modelli **MAXWELL 48** occorrono
4 pezzi per l'intera lampada /
4 pieces need for the
whole **MAXWELL 48** models

HELP TRACK

Lampade di emergenza LED in policarbonato per sistema binario trifase.
LED emergency lamps in polycarbonate for three-phase track system.

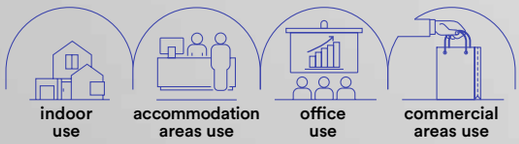



Materiale
policarbonato

Colore
bianco
nero

Temperatura colore
4000K

Material
polycarbonate

Colour
white
black

Colour temperature
4000K







	colour temp.	colour
LED-HELP-W-TRACK 8031414884179	●	○
lumen	250 lm	
LED-HELP-B-TRACK 8031414884162	●	●
lumen	250 lm	

watt	2W
beam angle	140°

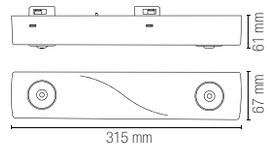

LiFePO4 3.2V 3200mAh
Batteria per emergenza inclusa /
Included emergency battery

3 hours

RAIL

Binari ed accessori.
Track rail and components.



LED-RAIL-1M-BCO
8031414917211

Binari elettrificati trifase in alluminio bianco da un 1 m con tappi inclusi.

1 m track rail in white aluminum with three-phase adaptor and endcap included.

LED-RAIL-2M-BCO
8031414917235

Binari elettrificati trifase in alluminio bianco da 2 m con tappi inclusi.

2 m track rail in white aluminum with three-phase adaptor and endcap included.

LED-RAIL-3M-BCO
8031414917259

Binari elettrificati trifase in alluminio bianco da 3 m con tappi inclusi.

3 m track rail in white aluminum with three-phase adaptor and endcap included.



LED-RAIL-PL-BCO
8031414925247

Kit 2 pz. Basette bianche per binario guida trifase.

Kit 2 pcs. white base for track rail three-phase.



LED-TRACK-BASE
8031440361668

Base tonda bianca per faro adattatore trifase (adatto per EXPRESS, ROCKET, SQUIB, OBOE).

White round base for track lamp with three-phase adaptor (useful items EXPRESS, ROCKET, SQUIB, OBOE).



LED-RAIL-CAP-BCO
8031414917273

Tappo per binario trifase bianco.

White cap for three-phase track rail.



LED-TRACK-ADAT
8031414866410

Adattatore bianco per binario trifase.

White adapt for three-phase track rail.

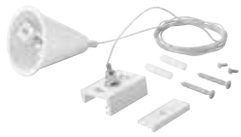

LED-RAIL-S-1,5-BCO
8031414918034

Sistema sospensione 1,5 m per binari bianco.

White suspension 1,5 m for track rail.

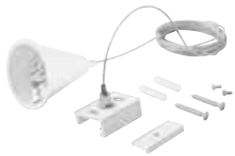

LED-RAIL-S-3-BCO
8031414917457

Sistema sospensione 3 m per binari bianco.

White suspension 3 m for track rail.



LED-RAIL-1M-NER
8031414917228

Binari elettrificati trifase in alluminio nero da un 1 m con tappi inclusi.

1 m track rail in black aluminum with three-phase adaptor and endcap included.

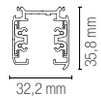

LED-RAIL-2M-NER
8031414917242

Binari elettrificati trifase in alluminio nero da 2 m con tappi inclusi.

2 m track rail in black aluminum with three-phase adaptor and endcap included.

LED-RAIL-3M-NER
8031414917266

Binari elettrificati trifase in alluminio nero da 3 m con tappi inclusi.

3 m track rail in black aluminum with three-phase adaptor and endcap included.



LED-RAIL-PL-NER
8031414925254

Kit 2 pz. basette nere per binario guida trifase.

Kit 2 pcs. black base for track rail three-phase.

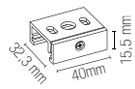



LED-TRACK-BASE NERO
8031440361675

Base tonda nera per faro adattatore trifase (adatto per EXPRESS, ROCKET, SQUIB, OBOE).

Black round base for track lamp with three-phase adaptor (useful items EXPRESS, ROCKET, SQUIB, OBOE) .

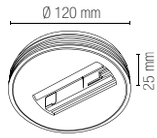



LED-RAIL-CAP-NER
8031414917280

Tappo per binario trifase nero.

Black cap for three-phase track rail.

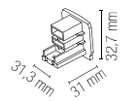



LED-TRACK-ADAT NERO
8031414866397

Adattatore nero per binario trifase.

Black adapt for three-phase track rail.

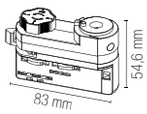

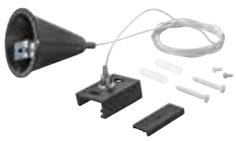

LED-RAIL-S-1,5-NER
8031414917440

Sistema sospensione 1,5 m per binari nero.

Black suspension 1,5 m for track rail.

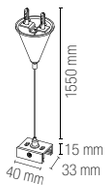

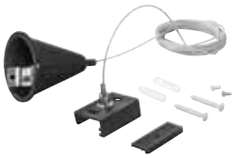

LED-RAIL-S-3-NER
8031414917464

Sistema sospensione 3 m per binari nero.

Black suspension 3 m for track rail.

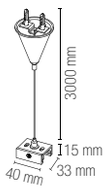

RAIL

Binari ed accessori.
Track rail and components.



LED-RAIL-I-MINI-BCO
8031414917938

Connettore lineare mini bianco a scomparsa per sistema binari trifase.

White mini invisible connector for three-phase track rail system.



LED-RAIL-NEST-SX-BCO
8031414917990

Innesto bianco sinistro per binari guida entrata L N + cavo di terra per circuito a trifase.

White recess power connector left side for three-phase track rail, L N input + ground cable for three-phase circuit.

LED-RAIL-NEST-DX-BCO
8031414918010

Innesto bianco destro per binari guida entrata L N + cavo di terra per circuito a trifase.

White recess power connector right side for three-phase track rail, L N input + ground cable for three-phase circuit.



LED-RAIL-I-BCO
8031414917914

Connettore bianco lineare per binari sistema trifase.

White straight connector for three-phase track rail system.



LED-RAIL-FLEX-BCO
8031414917891

Connettore bianco flessibile per sistema trifase.

White flexible power connector for three-phase track rail system.



LED-RAIL-X-BCO
8031414917556

Connettore a croce bianco per sistema trifase.

White cross connector for three-phase system.



LED-RAIL-L-DX-BCO
8031414917976

Connettore bianco track destro a L per binari guida trifase.

White L connector right side for three-phase track rail system.

LED-RAIL-L-SX-BCO
8031414917952

Connettore bianco track sinistro a L per binari guida trifase.

White L connector left side for three-phase track rail system.



LED-RAIL-I-MINI-NER
8031414917945

Connettore lineare mini nero a scomparsa per sistema binari trifase.

Black mini invisible connector for three phase track rail system.

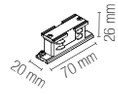



LED-RAIL-NEST-SX-NER
8031414918003

Innesto nero sinistro per binari guida entrata L N + cavo di terra per circuito a trifase.

Black recess power connector left side for three-phase track rail, L N input + ground cable for three-phase circuit.

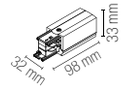

LED-RAIL-NEST-DX-NER
8031414918027

Innesto nero destro per binari guida entrata L N + cavo di terra per circuito a trifase.

Black recess power connector right side for three-phase track rail, L N input + ground cable for three-phase circuit.

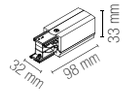



LED-RAIL-I-NER
8031414917921

Connettore nero lineare per binari sistema trifase.

Black straight connector for three-phase track rail system.

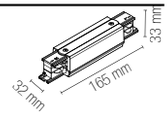



LED-RAIL-FLEX-NER
8031414917907

Connettore nero flessibile per sistema trifase.

Black flexible power connector for three-phase track rail system.

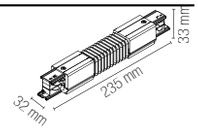



LED-RAIL-X-NER
8031414917563

Connettore a croce nero per sistema trifase.

Black cross connector for three-phase system.

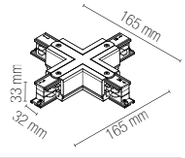



LED-RAIL-L-DX-NER
8031414917983

Connettore nero track destro a L per binari guida trifase.

Black L connector right side for three-phase track rail system.

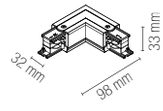

LED-RAIL-L-SX-NER
8031414917969

Connettore nero track sinistro a L per binari guida trifase.

Black L connector left side for three-phase track rail system.

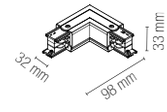

RAIL

Binari ed accessori.
Track rail and components.



LED-RAIL-T-DX1-BCO
8031414917518

Connettore bianco destro a T per binari guida entrata L N + cavo di terra per circuito trifase.

Right white T connector for L N input guide rails + ground cable for trhree-phase system.

LED-RAIL-T-SX1-BCO
8031414917495

Connettore bianco sinistro a T per binari guida entrata L N + cavo di terra per circuito trifase.

Left white T connector for L N input guide rails + ground cable for trhree-phase system.

LED-RAIL-T-DX2-BCO
8031414917532

Connettore bianco destro a T per binari guida entrata L N + cavo di terra per circuito trifase.

Right white T connector for L N input guide rails + ground cable for trhree-phase system.

LED-RAIL-T-SX2-BCO
8031414917471

Connettore bianco a T per binari guida entrata L N + cavo di terra per circuito trifase.

White T connector for L N input guide rails + ground cable for three-phase circuit.



LED-RAIL-T-DX1-NER
8031414917525

Connettore nero destro a T per binari guida entrata L N + cavo di terra per circuito trifase.

Right black T connector for L N input guide rails + ground cable for trhree-phase system.

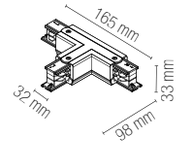

LED-RAIL-T-SX1-NER
8031414917501

Connettore nero sinistro a T per binari guida entrata L N + cavo di terra per circuito trifase.

Left black T connector for L N input guide rails + ground cable for trhree-phase system.

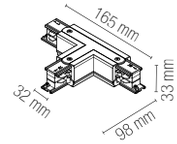

LED-RAIL-T-DX2-NER
8031414917549

Connettore nero destro a T per binari guida entrata L N + cavo di terra per circuito trifase.

Right black T connector for L N input guide rails + ground cable for trhree-phase system.

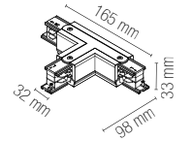

LED-RAIL-T-SX2-NER
8031414917488

Connettore nero a T per binari guida entrata L N + cavo di terra per circuito trifase.

Black T connector for L N input guide rails + ground cable for three-phase circuit.

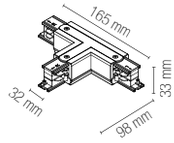

RAIL

Binari ed accessori.
Track rail and components.



LED-RAIL-1M-DA-BCO
8031414926169

Binari elettrificati trifase in alluminio bianco da un 1 m con tappi inclusi.

1 m track rail in white aluminum with three-phase adaptor and endcap included.

LED-RAIL-2M-DA-BCO
8031414926183

Binari elettrificati trifase in alluminio bianco da 2 m con tappi inclusi.

2 m track rail in white aluminum with three-phase adaptor and endcap included.

LED-RAIL-3M-DA-BCO
8031414926206

Binari elettrificati trifase in alluminio bianco da 3 m con tappi inclusi.

3 m track rail in white aluminum with three-phase adaptor and endcap included.



LED-RAIL-PL-DA-BCO
8031414926428

Kit 2 pz. Basette bianche per binario guida trifase.

Kit 2 pcs. white base for track rail three-phase.

LED-RAIL-CAP-DA-BCO
8031414926220

Tappo per binario trifase bianco.

White cap for three-phase track rail.

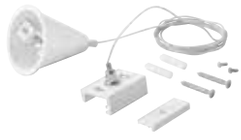

LED-RAIL-S-1,5-DA-BCO
8031414926381

Sistema sospensione 1,5 m per binari bianco.

White suspension 1,5 m for track rail.

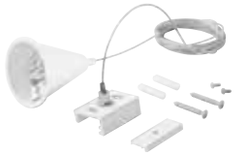

LED-RAIL-S-3-DA-BCO
8031414926404

Sistema sospensione 3 m per binari bianco.

White suspension 3 m for track rail.



LED-RAIL-1M-DA-NER
8031414926176

DALI

Binari elettrificati trifase in alluminio nero da un 1 m con tappi inclusi.

1 m track rail in black aluminum with three-phase adaptor and endcap included.

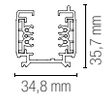

LED-RAIL-2M-DA-NER
8031414926190

DALI

Binari elettrificati trifase in alluminio nero da 2 m con tappi inclusi.

2 m track rail in black aluminum with three-phase adaptor and endcap included.

LED-RAIL-3M-DA-NER
8031414926213

DALI

Binari elettrificati trifase in alluminio nero da 3 m con tappi inclusi.

3 m track rail in black aluminum with three-phase adaptor and endcap included.



LED-RAIL-PL-DA-NER
8031414926435

DALI

Kit 2 pz. basette nere per binario guida trifase.

Kit 2 pcs. black base for track rail three-phase.

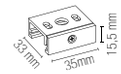



LED-RAIL-CAP-DA-NER
8031414926237

DALI

Tappo per binario trifase nero.

Black cap for three-phase track rail.

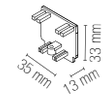



LED-RAIL-S-1,5-DA-NER
8031414926398

DALI

Sistema sospensione 1,5 m per binari nero.

Black suspension 1,5 m for track rail.

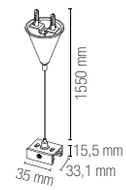

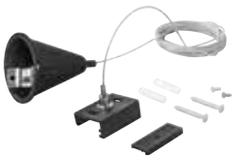

LED-RAIL-S-3-DA-NER
8031414926411

DALI

Sistema sospensione 3 m per binari nero.

Black suspension 3 m for track rail.

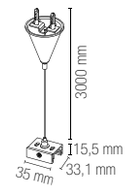

RAIL

Binari ed accessori.
Track rail and components.



LED-RAIL-I-MINI-DA-BCO
8031414926282

Connettore lineare mini bianco a scomparsa per sistema binari trifase.

White mini invisible connector for three-phase track rail system.



LED-RAIL-NEST-SX-DA-BCO
8031414926343

Innesto bianco sinistro per binari guida entrata L N + cavo di terra per circuito a trifase.

White recess power connector left side for three-phase track rail, L N input + ground cable for three-phase circuit.

LED-RAIL-NEST-DX-DA-BCO
8031414926367

Innesto bianco destro per binari guida entrata L N + cavo di terra per circuito a trifase.

White recess power connector right side for three-phase track rail, L N input + ground cable for three-phase circuit.



LED-RAIL-I-DA-BCO
8031414926268

Connettore bianco lineare per binari sistema trifase.

White straight connector for three-phase track rail system.



LED-RAIL-FLEX-DA-BCO
8031414926244

Connettore bianco flessibile per sistema trifase.

White flexible power connector for three-phase track rail system.



LED-RAIL-X-DA-BCO
8031414926527

Connettore a croce bianco per sistema trifase.

White cross connector for three-phase system.



LED-RAIL-L-DX-DA-BCO
8031414926329

Connettore bianco track destro a L per binari guida trifase.

White L connector right side for three-phase track rail system.

LED-RAIL-L-SX-DA-BCO
8031414926305

Connettore bianco track sinistro a L per binari guida trifase.

White L connector left side for three-phase track rail system.



LED-RAIL-I-MINI-DA-NER
8031414926299

Connettore lineare mini nero a scomparsa per sistema binari trifase.

Black mini invisible connector for three phase track rail system.

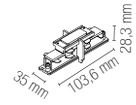



LED-RAIL-NEST-SX-DA-NER
8031414926350

Innesto nero sinistro per binari guida entrata L N + cavo di terra per circuito a trifase.

Black recess power connector left side for three-phase track rail, L N input + ground cable for three-phase circuit.

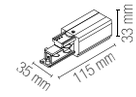

LED-RAIL-NEST-DX-DA-NER
8031414926374

Innesto nero destro per binari guida entrata L N + cavo di terra per circuito a trifase.

Black recess power connector right side for three-phase track rail, L N input + ground cable for three-phase circuit.



LED-RAIL-I-DA-NER
8031414926275

Connettore nero lineare per binari sistema trifase.

Black straight connector for three-phase track rail system.

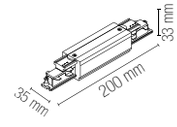



LED-RAIL-FLEX-DA-NER
8031414926251

Connettore nero flessibile per sistema trifase.

Black flexible power connector for three-phase track rail system.

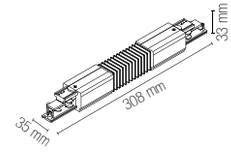



LED-RAIL-X-DA-NER
8031414926534

Connettore a croce nero per sistema trifase.

Black cross connector for three-phase system.

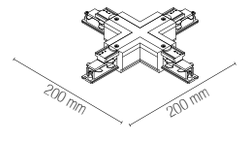



LED-RAIL-L-DX-DA-NER
8031414926336

Connettore nero track destro a L per binari guida trifase.

Black L connector right side for three-phase track rail system.

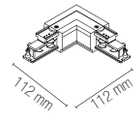

LED-RAIL-L-SX-DA-NER
8031414926312

Connettore nero track sinistro a L per binari guida trifase.

Black L connector left side for three-phase track rail system.

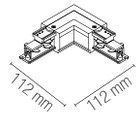

RAIL

Binari ed accessori.
Track rail and components.



LED-RAIL-T-DX1-DA-BCO
8031414926480

Connettore bianco destro a T per binari guida entrata L N + cavo di terra per circuito trifase.

Right white T connector for L N input guide rails + ground cable for trhree-phase system.

LED-RAIL-T-SX1-DA-BCO
8031414926466

Connettore bianco sinistro a T per binari guida entrata L N + cavo di terra per circuito trifase.

Left white T connector for L N input guide rails + ground cable for trhree-phase system.

LED-RAIL-T-DX2-DA-BCO
8031414926503

Connettore bianco destro a T per binari guida entrata L N + cavo di terra per circuito trifase.

Right white T connector for L N input guide rails + ground cable for trhree-phase system.

LED-RAIL-T-SX2-DA-BCO
8031414926442

Connettore bianco a T per binari guida entrata L N + cavo di terra per circuito trifase.

White T connector for L N input guide rails + ground cable for three-phase circuit.



LED-RAIL-T-DX1-DA-NER
8031414926497

Connettore nero destro a T
per binari guida entrata
L N + cavo di terra
per circuito trifase.

Right black T connector
for L N input guide
rails + ground cable for
trhree-phase system.

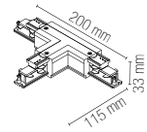

LED-RAIL-T-SX1-DA-NER
8031414926473

Connettore nero sinistro a T
per binari guida entrata
L N + cavo di terra
per circuito trifase.

Left black T connector
for L N input guide
rails + ground cable for
trhree-phase system.

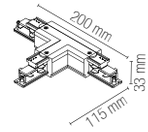

LED-RAIL-T-DX2-DA-NER
8031414926510

Connettore nero destro a T
per binari guida entrata
L N + cavo di terra
per circuito trifase.

Right black T connector
for L N input guide
rails + ground cable for
trhree-phase system.

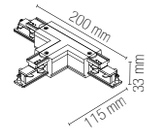

LED-RAIL-T-SX2-DA-NER
8031414926459

Connettore nero a T
per binari guida entrata
L N + cavo di terra
per circuito trifase.

Black T connector
for L N input guide
rails + ground cable for
three-phase circuit.

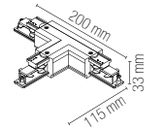

TRACK

Binari ed accessori.
Track rail and components.



LED-TRACK-1M-INC
8031440361804

Binario trifase ad incasso in alluminio bianco 1 m.

Recessed track light in white aluminum 1 m.

LED-TRACK-2M-INC
8031440361811

Binario trifase ad incasso in alluminio bianco 2 m.

Recessed track light in white aluminum 2 m.



INC-TRACK-STAFFE
8031414879700

Kit 2pz staffe zincate per binario incasso

Kit 2pcs metal bracket for recessed track rail



INC-TRACK-NEST
8031414871193

Innesto sinistro per binario ad incasso trifase bianco.

White recess power connector left side for three-phase track rail.

INC-TRACK-NEST-R
8031414871179

Innesto destro per binario ad incasso trifase bianco.

White recess power connector right side for three-phase track rail in back version.



INC-TRACK-I
8031414871254

Connettore bianco lineare ad incasso per binari trifase.

White recess straight connection for three-phase track rail system.



INC-TRACK-L-R
8031414871216

Connettore bianco ad incasso destro a L per binari trifase.

White recess L connector right side for three-phase track rail system.

INC-TRACK-L
8031414871230

Connettore bianco ad incasso sinistro a L per binari trifase.

White recess L connector left side for three-phase track rail system.



LED-TRACK-1M-INC NERO
8031414864836

Binario trifase ad incasso in alluminio nero 1 m.

Recessed track light in black aluminum 1 m.

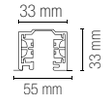

LED-TRACK-2M-INC NERO
8031414864058

Binario trifase ad incasso nero in alluminio 2 m.

Recessed track light in black aluminum 2 m.



INC-TRACK-STAFFE
8031414879700

Kit 2pz staffe zincate per binario incasso

Kit 2pcs metal bracket for recessed track rail

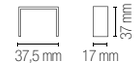



INC-TRACK-NEST NERO
8031414871209

Innesto sinistro per binario ad incasso trifase nero.

Black recess power connector left side for three-phase track rail.

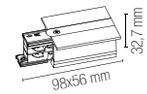

INC-TRACK-NEST-R NERO
8031414871186

Innesto destro per binario ad incasso trifase nero.

Black recess power connector right side for three-phase track rail in back version.



INC-TRACK-I NERO
8031414871261

Connettore nero lineare ad incasso per binari trifase.

Black recess straight connection for three-phase track rail system.

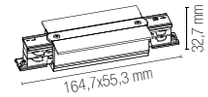



INC-TRACK-L-R NERO
8031414871223

Connettore nero ad incasso destro a L per binari trifase.

Black recess L connector right side for three-phase track rail system.

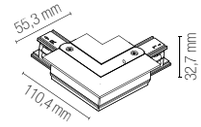

INC-TRACK-L NERO
8031414871247

Connettore nero ad incasso sinistro a L per binari trifase.

Black recess L connector left side for three-phase track rail system.

BUSBAR TRUNKING SYSTEM



BUSBAR
TRUNKING SYSTEM

Schema di montaggio sistema binari.
Assembling technical sheet track rail system.

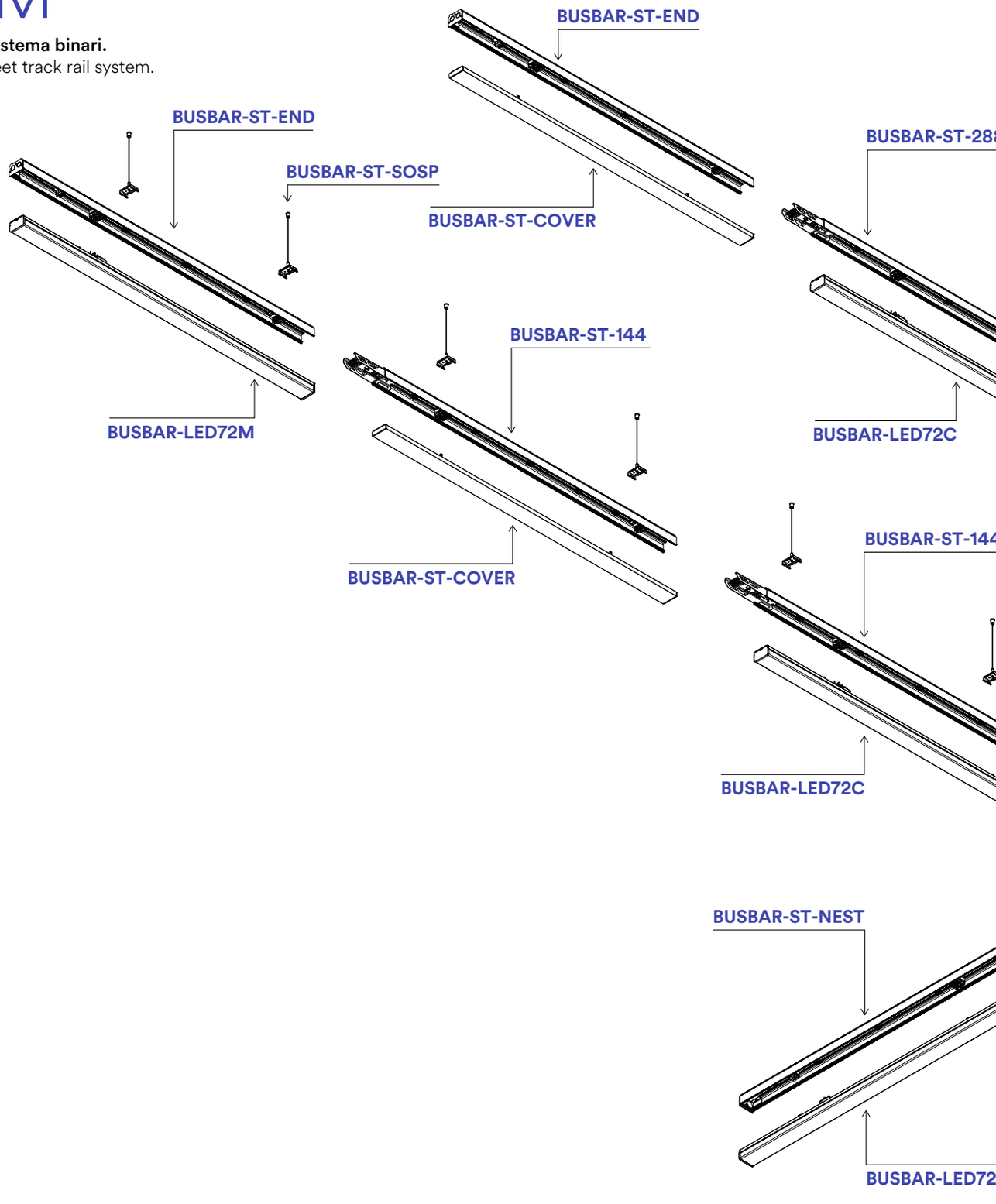

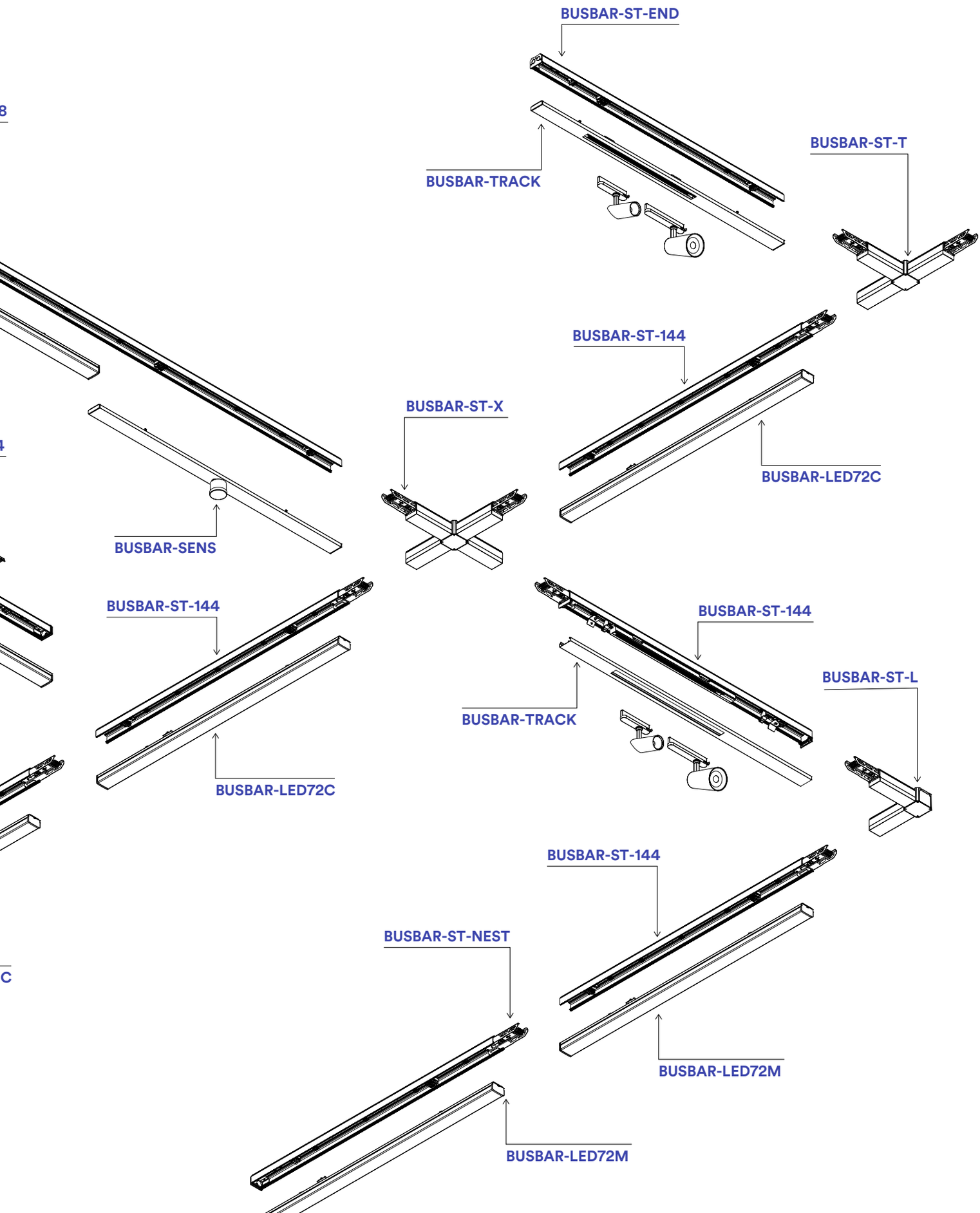
BUSBAR-ST-END
BUSBAR-TRACK
BUSBAR-ST-T
BUSBAR-ST-144
BUSBAR-ST-X
BUSBAR-LED72C
BUSBAR-SENS
BUSBAR-ST-144
BUSBAR-LED72C
BUSBAR-ST-144
BUSBAR-TRACK
BUSBAR-ST-L
BUSBAR-ST-144
BUSBAR-ST-NEST
BUSBAR-LED72M
BUSBAR-LED72M

BUSBAR

Sistema trunking lineare.
Trunking linear system.



Materiale
alluminio

Colore
bianco

Temperatura colore
3000K / 4000K

Driver
integrato

Durata e on/off
50.000h
>25.000 on/off

Material
aluminum

Colour
white

Colour temperature
3000K / 4000K

Driver
built-in

Life time and on/off
50.000h
>25.000 on/off



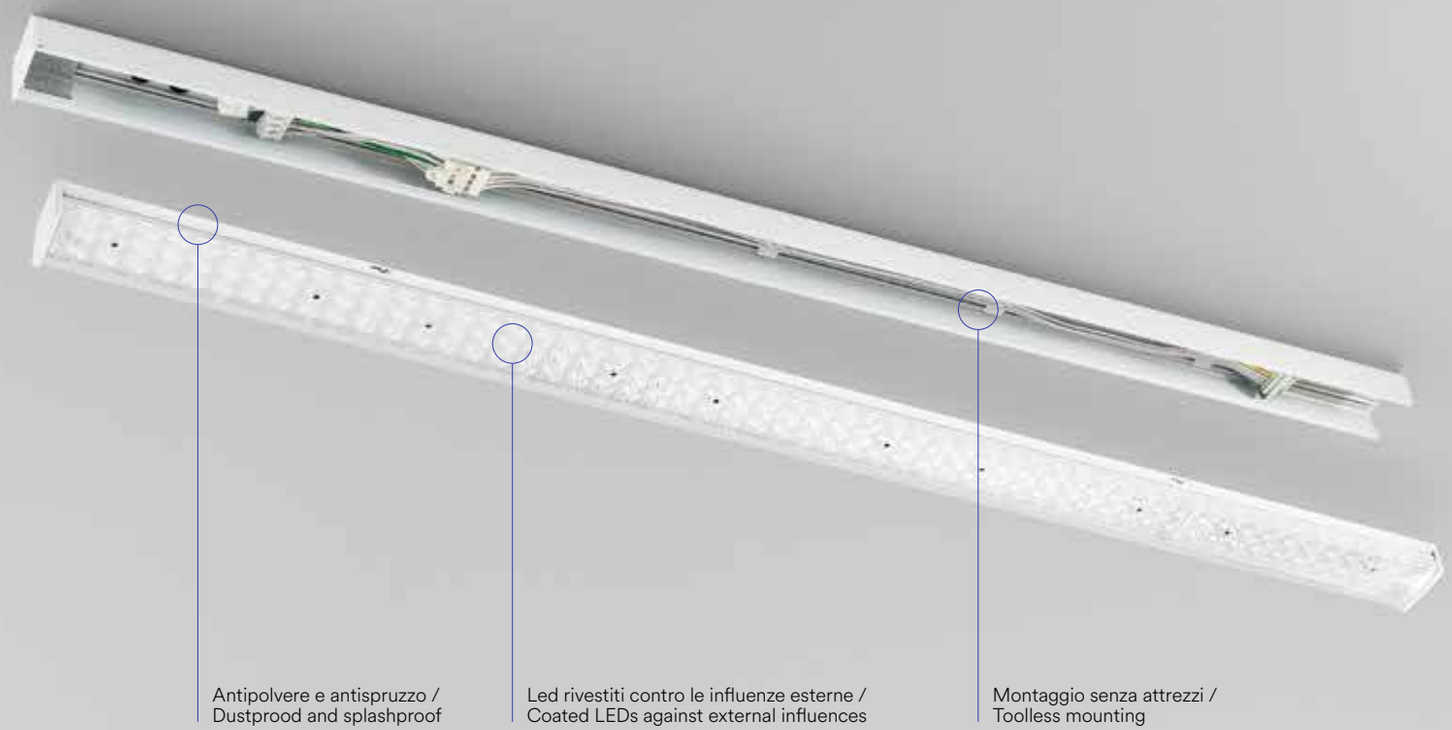

Antipolvere e antispruzzo /
Dustprood and splashproof

Led rivestiti contro le influenze esterne /
Coated LEDs against external influences

Montaggio senza attrezzi /
Toolless mounting



Sistema di fissaggio a soffitto o a sospensione
/
Ceiling mount or pendant fixing system



Estensibile grazie ai moduli in 2 misure
/
Extendable thanks to the extruded aluminum modules



Sistema easy di aggancio binari
/
Track rail easy connection system



7 cavi L1 L2 L3 N E D+ D-
trifase più dimmer
/
7 wire connection system
L1 L2 L3 N E D+ D-
three-phase + dimmer



Sistema easy di fissaggio della lampada
/
Lamp easy installation system

Lenti per diversi fasci di luce / Different beam angles optional lens

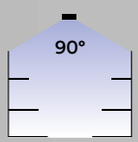

Lente inclusa /
Included lens

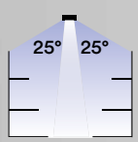

Lente opzionale
doppio fascio luminoso 25°/
Optional lens double lens 25°



Lente opzionale
fascio di luce asimmetrico 25° sx-dx /
Optional lens asymmetric lens 25° sx-dx

BUSBAR

commercial areas use

industrial areas use

Lampada lineare per sistema trunking.
Linear lamp for trunking system.

Materiale
alluminio

Colore
bianco

Temperatura colore
3000K / 4000K

Driver
integrato

Durata e on/off
50.000h
>25.000 on/off

Material
aluminum

Colour
white

Colour temperature
3000K / 4000K

Driver
built-in

Life time and on/off
50.000h
>25.000 on/off



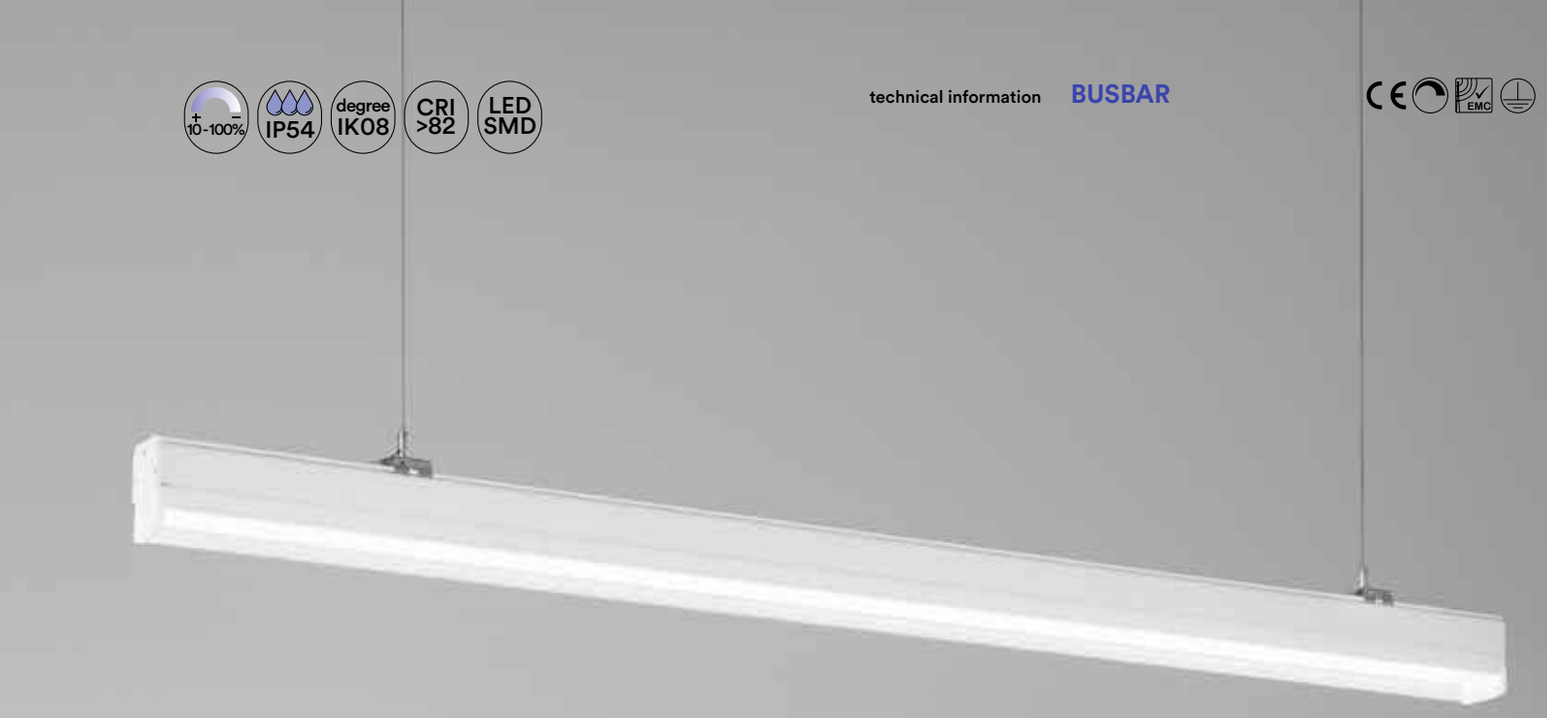

	colour temp.	colour
BUSBAR-LED72DA		
8031414938032		
lumen	9950 lm	

	colour temp.	colour
BUSBAR-LED72M-HELP		
8031414898367		
lumen	9340 lm	
watt	72W	

	colour temp.	colour
BUSBAR-LED72C		
8031414883936		
lumen	9340 lm	
BUSBAR-LED72M		
8031414883929		
lumen	9340 lm	
watt	72W	
beam angle	90°	

emergency light	3 h - 600 lm
watt	4W
beam angle	90°

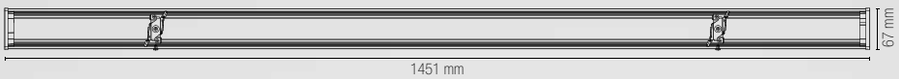



Funzione MAINTAIN sempre accesa / MAINTAIN function always on



Funzione NON-MAINTAIN emergenza / NON-MAINTAIN function only emergency

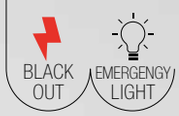

Compatibile con altri sistemi trunking in commercio / Compatible with other trunking systems



Fotometria del prodotto / Photometric curve

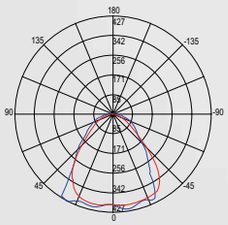

BUSBAR-LED72

Accessori non inclusi / Not included accessories

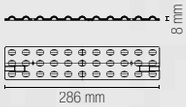



BUSMAX-LENS-25
8031414884117

Lente per doppio fascio luminoso 25° / Double lens 25°

Per tutta la lampada **BUSBAR** occorrono 5 pezzi / 5 pieces need for the whole **BUSBAR** lamp



BUSMAX-LENS-RL
8031414884124

Lente fascio di luce asimmetrica 25° sx-dx / Asymmetric lens 25° sx-dx

Per tutta la lampada **BUSBAR** occorrono 5 pezzi / 5 pieces need for the whole **BUSBAR** lamp

BUSBAR

Sistema blindosbarra lineare per installazione a sospensione e plafoniera.
Busways linear system bar for suspended installation and ceiling light.

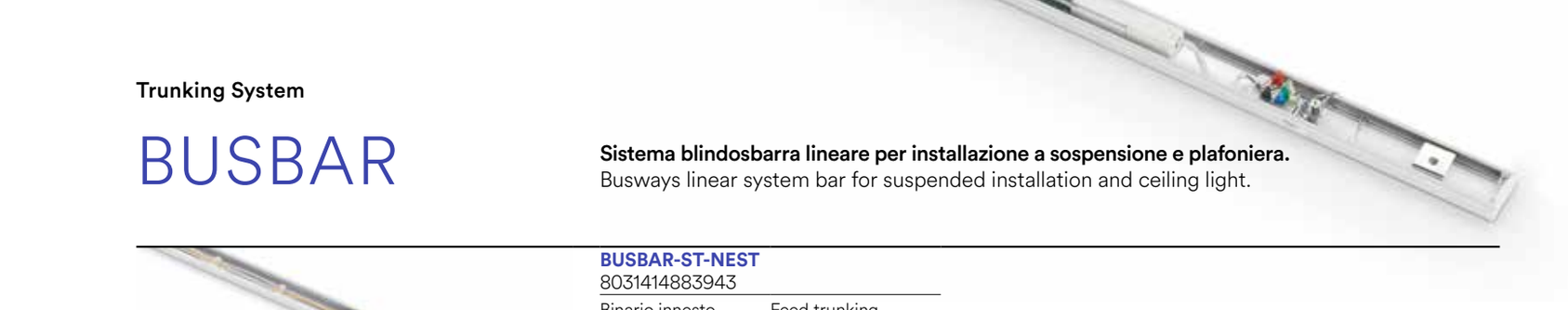



BUSBAR-ST-NEST
8031414883943

Binario innesto 7 cavi per alimentazione	Feed trunking with 7 input wire

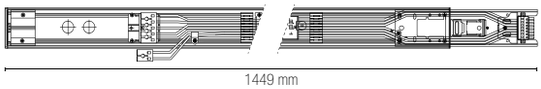



BUSBAR-ST-END
8031414883950

Binario terminale 7 cavi con sistema di connessione multipla	Terminal track rail 7 cables with multiple connection system

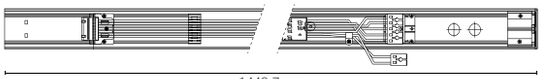



BUSBAR-ST-144
8031414883967

Binario intermedio 7 cavi da 145 cm	Intermediate trunking with 7 wire of 145 cm

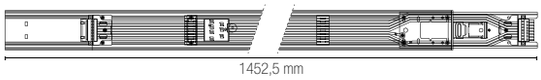



BUSBAR-ST-288
8031414883974

Binario intermedio 7 cavi da 290 cm	Intermediate trunking with 7 wire of 290 cm

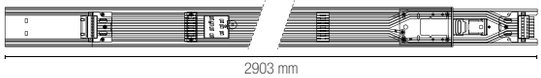



BUSBAR-ST-L
8031414884087

Connettore a L 7 cavi	L connector with 7 wires

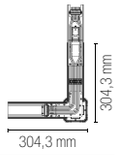



BUSBAR-ST-T
8031414884100

Connettore a T 7 cavi	T connector with 7 wires

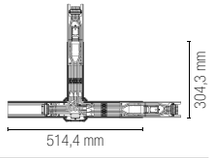



BUSBAR-ST-X
8031414884094

Connettore a X 7 cavi	X connector with 7 wires

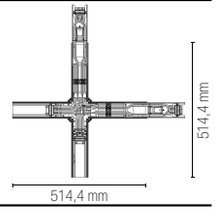

BUSBAR-ST-COVER
8031414883981

Cover di alluminio bianco	White aluminum cover

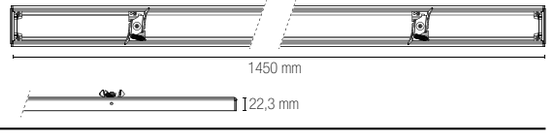

BUSBAR-CAP
8031414939060

Tappo	Cap

BUSBAR-SENS
1 / function

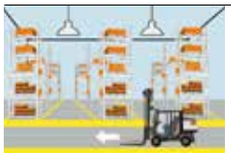

In un ambiente sufficientemente luminoso la lampada non si accende anche se viene rilevato movimento.

With sufficient ambient light, the light will not be switched on even if with motion signal.



In un ambiente poco luminoso il sensore accende la lampada non appena viene rilevato un movimento.

With insufficient ambient light, the sensor switches on the light when motion is detected.

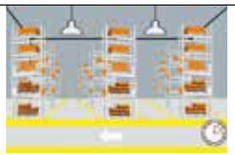

Trascorso il tempo di attesa, il sensore spegne la lampada quando non viene rilevato movimento.

After elapse of hold time, the sensor switches off the light when no motion is detected.

BUSBAR-SENS
2 / function

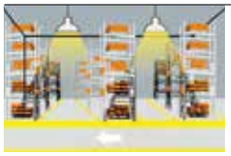

Se non viene rilevato movimento la lampada rimane ad un basso livello di luminosità.

If there is motion detected, the light will be remained at a low light level all the time.



Quando viene rilevato movimento, il sensore porta la lampada al 100% di luminosità.

When motion is detected, the sensor will switch on the light to 100% brightness.



Trascorso il tempo di attesa, il sensore attenua la luce all'attuale livello di luminosità se non è rilevato movimento.

After elapse of hold time, the sensor dims the light at present low light level if no motion is detected.

BUSBAR-SENS
3 / function

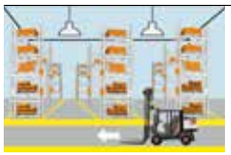

In un ambiente sufficientemente luminoso la lampada non si accende anche se viene rilevato movimento.

With sufficient ambient light, the light will not be switched on even if with motion signal.



In un ambiente poco luminoso il sensore accende la lampada non appena viene rilevato un movimento.

With insufficient ambient light, the sensor switches on the light when motion is detected.



Trascorso il tempo di attesa, il sensore attenua la luce all'attuale livello di luminosità se non è rilevato movimento.

After elapse of hold time, the sensor dims the light at present low light level if no motion is detected.

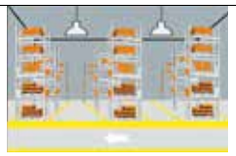

Trascorso il tempo di standby il sensore spegne la lampada se non è rilevato movimento.

After elapse of standby period, the sensor switches off the light if no motion is detected.



BUSBAR-SENS
8031414884131

Cover elettrificata con sensore di movimento e crepuscolare da 3 funzioni incluso	Electrified cover with montion and crepuscolar 3 functions sensor

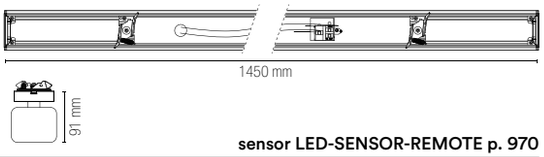

sensor LED-SENSOR-REMOTE p. 970



BUSBAR-TRACK
8031414884148

Cover elettrificata con binario trifase	Electrified cover with three phase track system

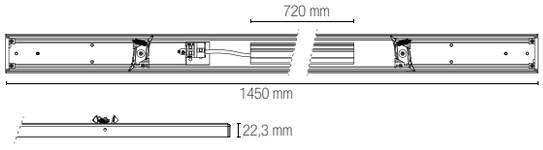



BUSBAR-FIX
8031414884155

Kit 2 pz staffe per fissaggio a plafoniera	Bracket kit 2 pcs for ceiling mounting



BUSBAR-ST-SOSP
8031414883998

Kit 2 pz cavi per binario a sospensione con cavo da 5 m	Kit 2 pcs cables for suspension track with 5 m cable

INDOOR

RECESSED LAMPS

SHIFT
PROJECT
48V



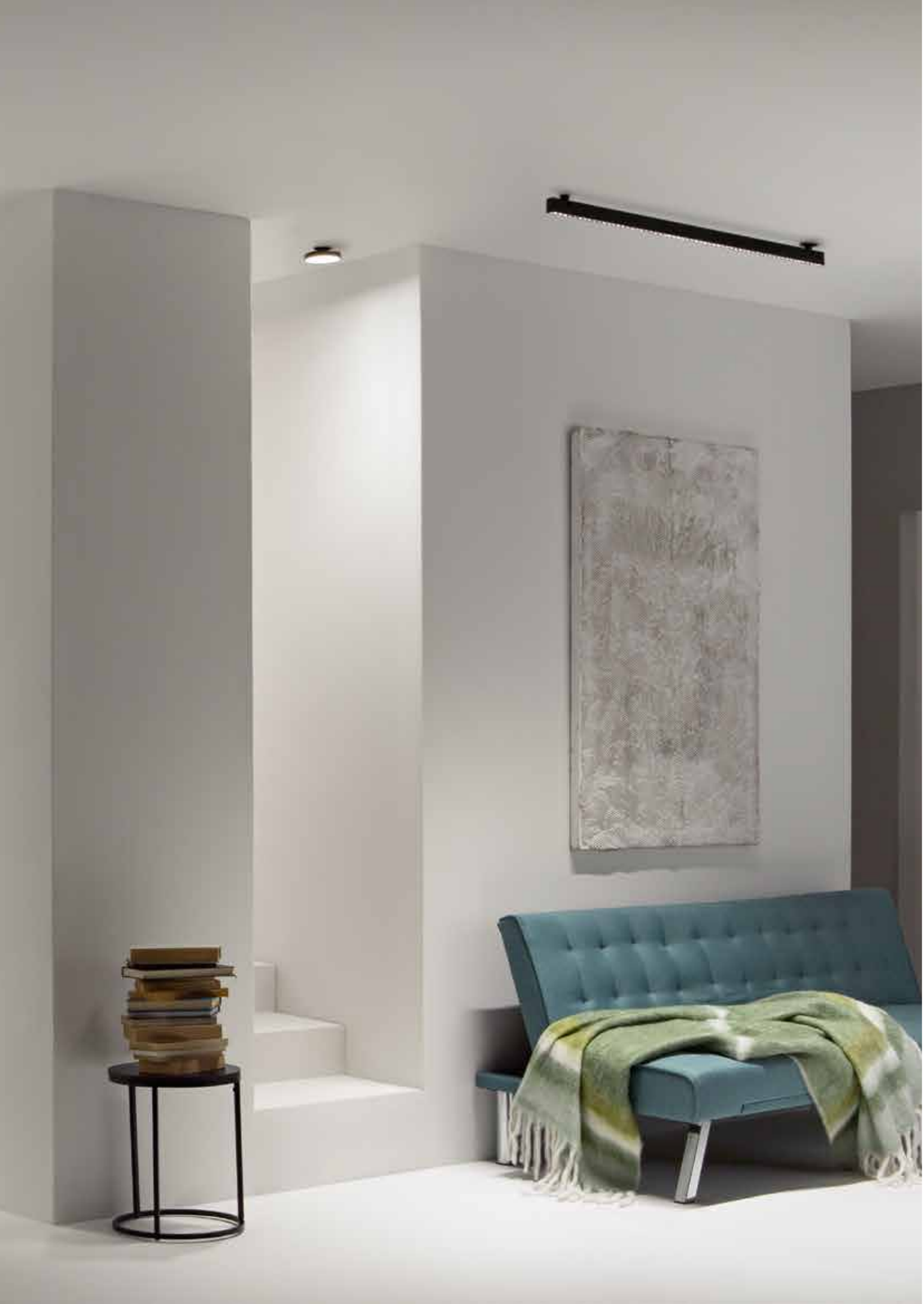

SHIFT
PROJECT
48V

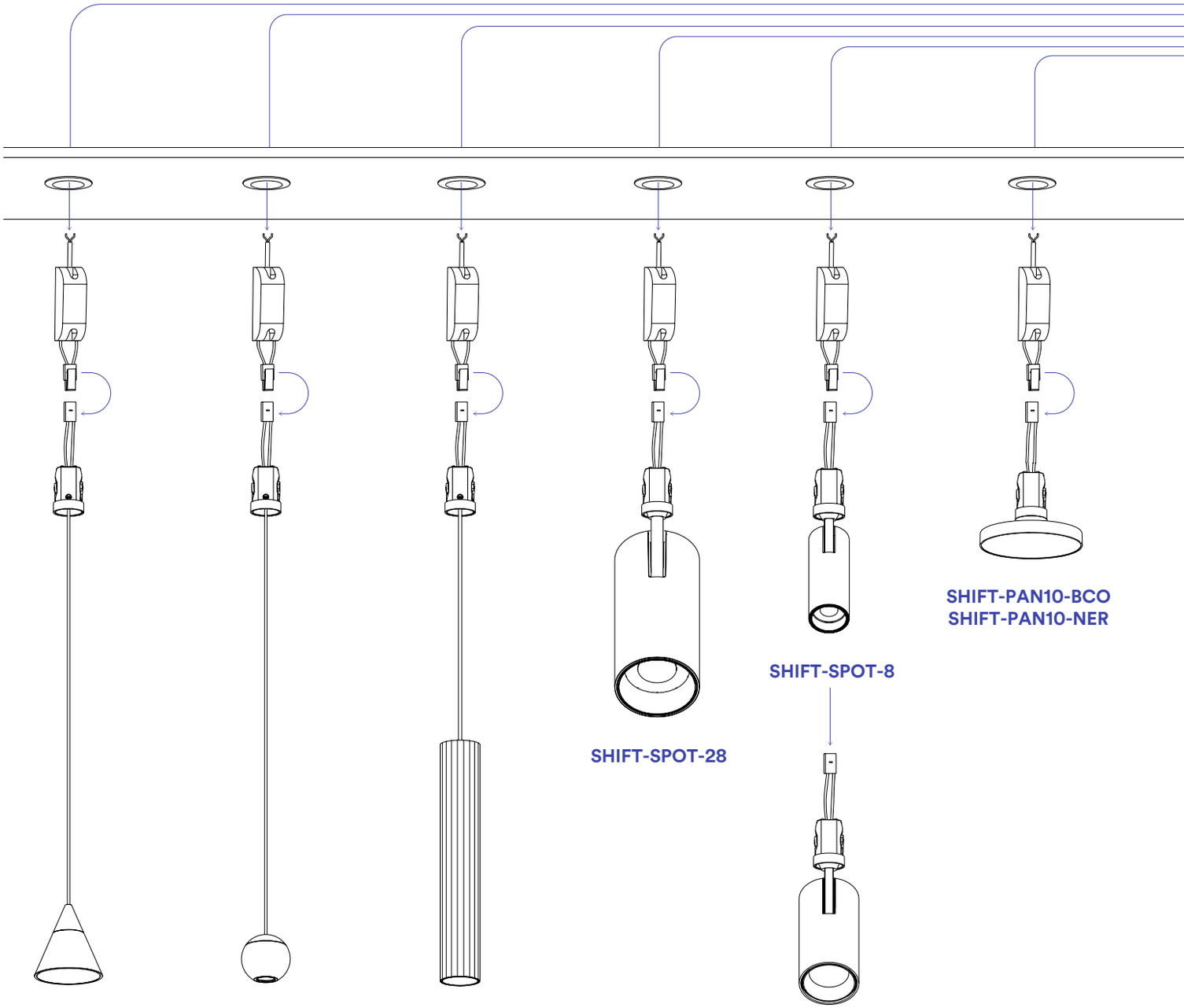

SHIFT-KON-7-NER
SHIFT-KON-7-ORO

SHIFT-BALL-5-NER
SHIFT-BALL-5-ORO

SHIFT-TUBO-NER
SHIFT-TUBO-ORO

SHIFT-SPOT-28

SHIFT-SPOT-8

SHIFT-SPOT-15

SHIFT-PAN10-BCO
SHIFT-PAN10-NER

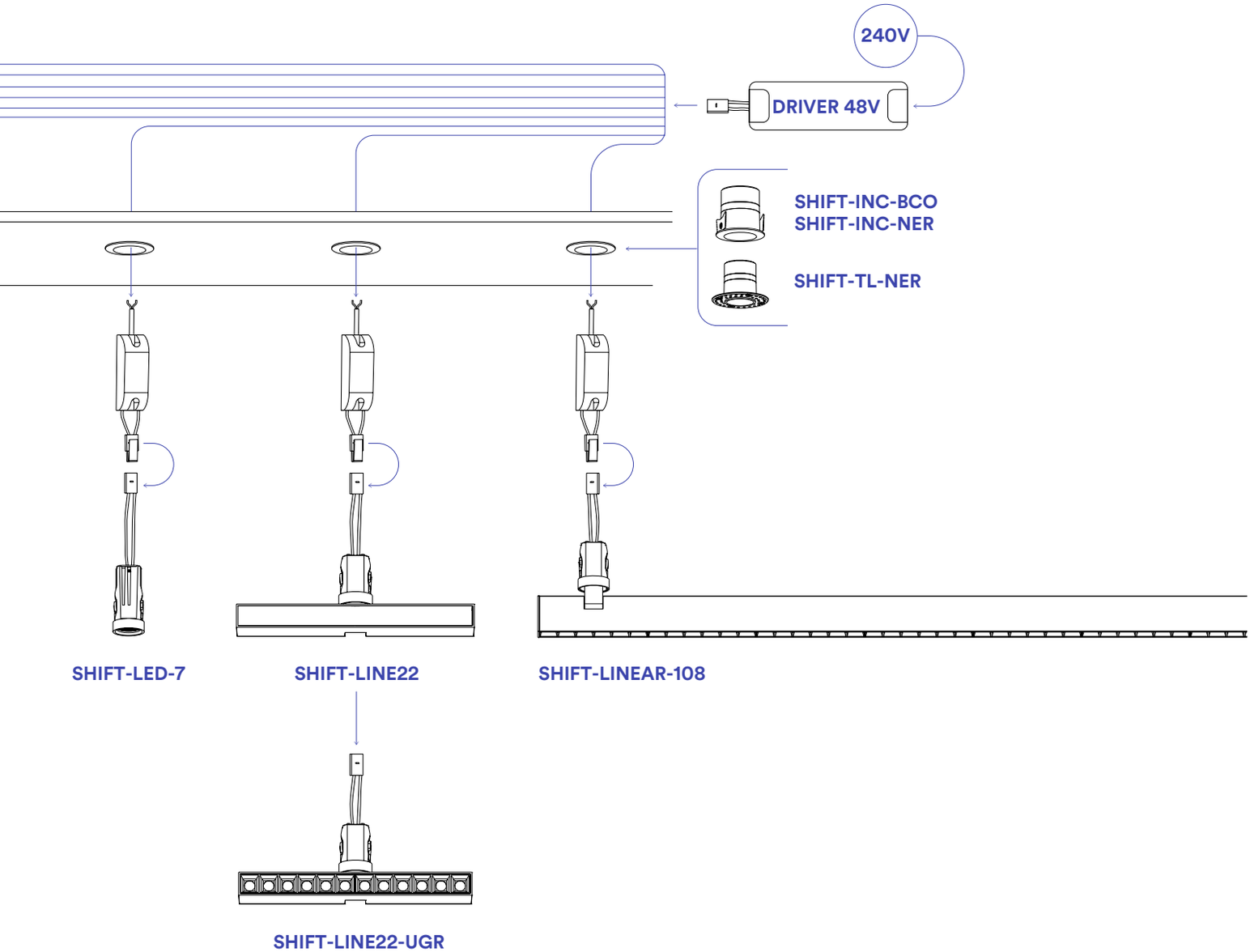

Il sistema modulare SHIFT offre una soluzione innovativa e versatile nell'illuminazione, adattandosi a diverse esigenze.
Grazie al suo design unico, permette l'inserimento di vari corpi illuminanti in un alloggio universale, garantendo un'installazione semplice e personalizzabile. Dopo l'installazione degli alloggi a incasso nel cartongesso, un impianto elettrico universale consente di intercambiare facilmente incassi, sospensioni, faretti spot, pannelli e barre luminose, senza modificare l'impianto preesistente.
Questa flessibilità consente di aggiornare e adattare l'illuminazione in base alle necessità, rivoluzionando l'approccio commerciale e domestico e rispondendo alle sfide di un mercato in continua evoluzione.

The SHIFT modular system offers an innovative and versatile lighting solution, adapting to various needs.
Thanks to its unique design, it allows the installation of different lighting fixtures into a universal housing, ensuring a simple and customizable setup. After installing the recessed housings in drywall, a universal electrical system enables easy interchangeability of downlights, suspensions, spotlights, panels, and light bars, without modifying the existing wiring.
This flexibility allows for easy updates and adjustments to lighting based on needs, revolutionizing both commercial and residential approaches and addressing the challenges of an ever-evolving market.

SHIFT
PROJECT 48V



Ⓐ

SHIFT LINEAR

Lampada lineare
orientabile a led UGR /
Led adjustable
linear lamp UGR



Ⓑ

SHIFT LINE

Lampada lineare
orientabile a led UGR /
Led adjustable
linear lamp UGR



Ⓒ

SHIFT PAN

Plafoniera a led /
Led ceiling light



Ⓓ

SHIFT LED

Incasso led /
Recessed spotlight



Ⓔ

SHIFT SPOT

Spot orientabile a led /
Spot adjustable led lamp



(F)
SHIFT KON

Lampade
sospensione led /
Suspensions
led light

(G)
SHIFT BALL

(H)
SHIFT TUBO

SHIFT
PROJECT
48V



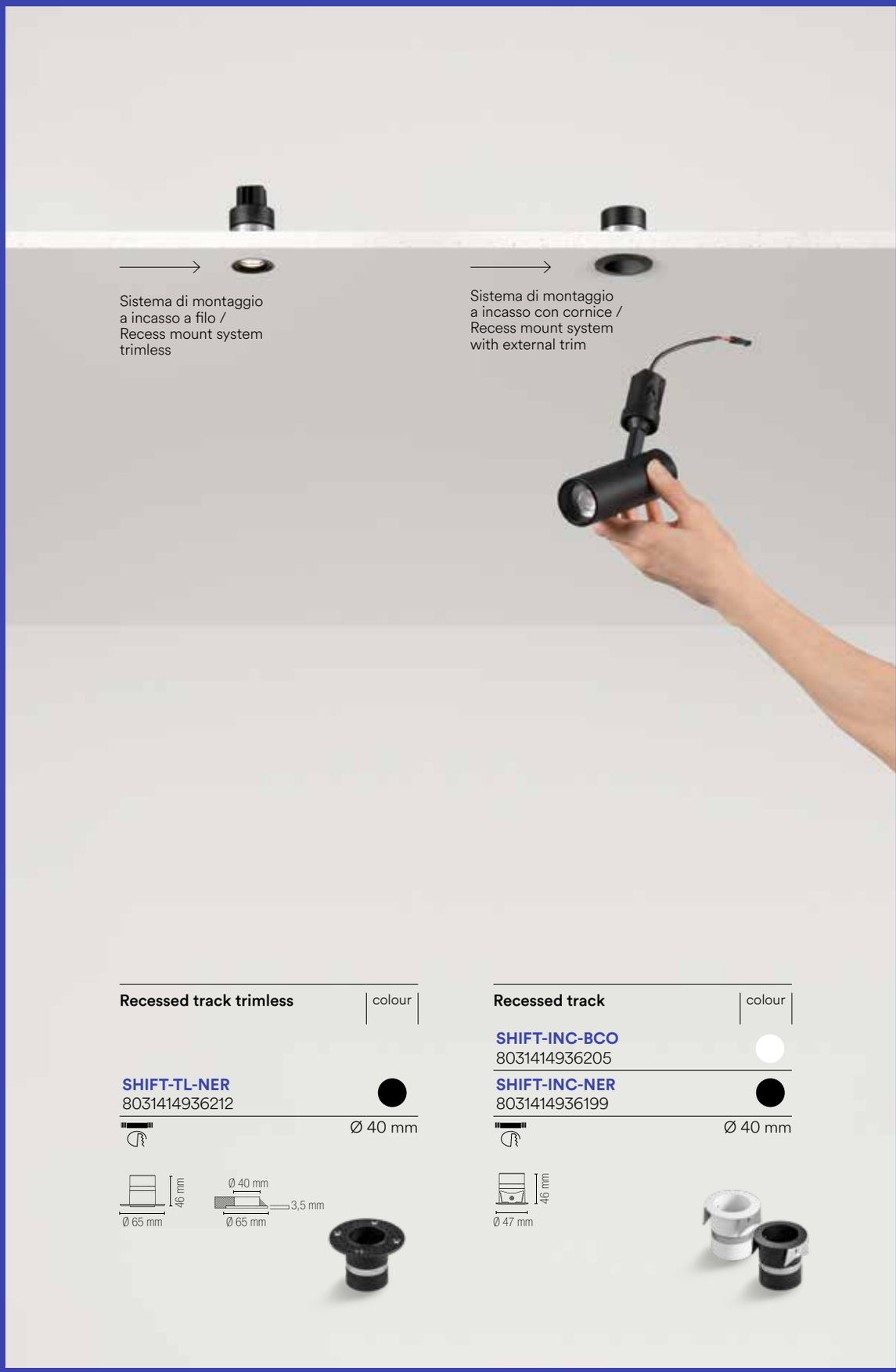

Recessed track trimless	colour
SHIFT-TL-NER 8031414936212	●
Ø 40 mm	

Recessed track	colour
SHIFT-INC-BCO 8031414936205	○
SHIFT-INC-NER 8031414936199	●
Ø 40 mm	

SHIFT LED

Incasso a LED in termoplastica e alluminio nero opaco.
Recessed spotlight LED in thermoplastic and aluminum with black finish.

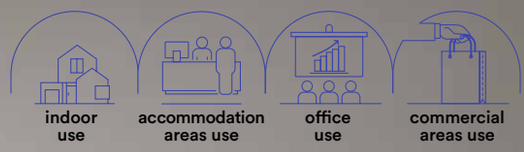



Materiale
alluminio

Colore
nero opaco

Temperatura colore
3000K

Driver
DC48V non incluso

Material
aluminum

Colour
matt black

Colour temperature
3000K

Driver
DC48V not included



Sistema di montaggio
a incasso a filo /
Recess mount system
trimless

Sistema di montaggio
a incasso con cornice /
Recess mount system
with external trim



	colour temp.	colour
SHIFT-LED-7		
8031414936236		
lumen	650 lm	
watt	7W	
beam angle	55°	



Accessorio incluso / Included accessory

adattatore dimmer 0-10V /
0-10V dimmer adapter



Per l'installazione del punto luce sono disponibili due sistemi di montaggio: ad incasso a filo **SHIFT-TL-NER** oppure ad incasso con cornice **SHIFT-INC-BCO, SHIFT-INC-NER**. **I sistemi di montaggio non sono inclusi, per maggiori dettagli vedi p. 135.** Driver 48V per Sistema Shift da p. 944 / For the installation of the light point, two mounting systems are available: invisible recessed trimless-mounted **SHIFT-TL-NER** or recessed-mounted with a frame **SHIFT-INC-BCO, SHIFT-INC-NER**. **The mounting systems are not included; for more details see p. 135.** 48V driver for Shift System p. 944

SHIFT PAN

Plafoniera a LED in termoplastica e alluminio con finitura in bianco o nero opaco.
Ceiling LED lamp in thermoplastic and aluminum with matt white or black finish.

Materiale
alluminio, acrilico

Colore
bianco opaco
nero opaco

Temperatura colore
3000K

Driver
incluso

Material
aluminum, acrylic

Colour
matt white
matt black

Colour temperature
3000K

Driver
included









	colour temp.	colour
SHIFT-PAN10-BCO		
8031414936304		
lumen	1500 lm	
SHIFT-PAN10-NER		
8031414936298		
lumen	1500 lm	
watt	10W	
beam angle	110°	

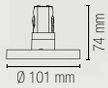

Accessorio incluso / Included accessory

adattatore dimmer 0-10V /
0-10V dimmer adapter



Per l'installazione del punto luce sono disponibili due sistemi di montaggio: ad incasso a filo **SHIFT-TL-NER** oppure ad incasso con cornice **SHIFT-INC-BCO, SHIFT-INC-NER**. **I sistemi di montaggio non sono inclusi, per maggiori dettagli vedi p. 135.** Driver 48V per Sistema Shift da p. 944 / For the installation of the light point, two mounting systems are available: invisible recessed trimeless-mounted **SHIFT-TL-NER** or recessed-mounted with a frame **SHIFT-INC-BCO, SHIFT-INC-NER**. **The mounting systems are not included; for more details see p. 135.** 48V driver for Shift System p. 944

SHIFT SPOT

Spot orientabile a LED in termoplastica e alluminio con finitura nero opaco.
Spot adjustable LED lamp in thermoplastic and aluminum with matt black finish.



Materiale
alluminio

Colore
nero opaco

Temperatura colore
3000K

Driver
DC48V non incluso

Material
aluminum

Colour
matt black

Colour temperature
3000K

Driver
DC48V not included



Sistema di montaggio a incasso a filo / Recess mount system trimless

Sistema di montaggio a incasso con cornice / Recess mount system with external trim



SHIFT-SPOT-8
8031414936243

	colour temp.	colour
lumen	610 lm	
watt	6W	
beam angle	36°	





SHIFT-SPOT-15
8031414936250

	colour temp.	colour
lumen	1260 lm	
watt	13W	
beam angle	36°	





SHIFT-SPOT-28
8031414936267

	colour temp.	colour
lumen	2040 lm	
watt	24W	
beam angle	36°	



Accessorio incluso / Included accessory

adattatore dimmer 0-10V / 0-10V dimmer adapter



Per l'installazione del punto luce sono disponibili due sistemi di montaggio: ad incasso a filo **SHIFT-TL-NER** oppure ad incasso con cornice **SHIFT-INC-BCO, SHIFT-INC-NER**. **I sistemi di montaggio non sono inclusi, per maggiori dettagli vedi p. 135.** Driver 48V per Sistema Shift da p. 944 / For the installation of the light point, two mounting systems are available: invisible recessed trimeless-mounted **SHIFT-TL-NER** or recessed-mounted with a frame **SHIFT-INC-BCO, SHIFT-INC-NER**. **The mounting systems are not included; for more details see p. 135.** 48V driver for Shift System p. 944

SHIFT LINE / LINEAR

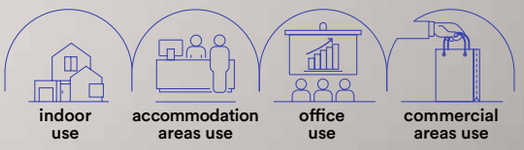

Lampada lineare orientabile a LED in termoplastica e alluminio con finitura nero opaco.
Linear adjustable LED lamp in thermoplastic and aluminum with matt black finish.



Materiale
alluminio

Colore
nero opaco

Temperatura colore
3000K

Driver
DC48V non incluso

Material
aluminum

Colour
matt black

Colour temperature
3000K

Driver
DC48V not included







Sistema di montaggio
a incasso con cornice /
Recess mount system
with external trim



Sistema di montaggio
a incasso a filo /
Recess mount system
trimless





	colour temp.	colour
SHIFT-LINE22		
8031414936281		
lumen	1200 lm	
watt	12W	
beam angle	90°	

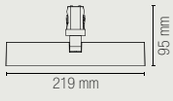

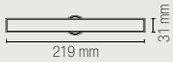



	colour temp.	colour
SHIFT-LINE22-UGR		
8031414936274		
lumen	1200 lm	
watt	12W	
beam angle	90°	

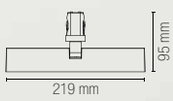





Sistema di montaggio
a incasso con cornice /
Recess mount system
with external trim





	colour temp.	colour
SHIFT-LINEAR-108		
8031414936373		
lumen	2900 lm	
watt	22W	
beam angle	110°	

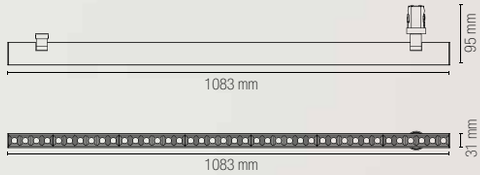

Accessorio incluso / Included accessory

adattatore dimmer 0-10V /
0-10V dimmer adapter



Per l'installazione del punto luce sono disponibili due sistemi di montaggio:
ad incasso a filo **SHIFT-TL-NER** oppure ad incasso con cornice **SHIFT-INC-BCO, SHIFT-INC-NER**.
I sistemi di montaggio non sono inclusi, per maggiori dettagli vedi p. 135. Driver 48V per Sistema Shift da p. 944 /
For the installation of the light point, two mounting systems are available: invisible recessed
trimeless-mounted **SHIFT-TL-NER** or recessed-mounted with a frame **SHIFT-INC-BCO, SHIFT-INC-NER**.
The mounting systems are not included; for more details see p. 135. 48V driver for Shift System p. 944

SHIFT SUSPENSIONS

Sospensione LED in alluminio per sistema a incasso SHIT. Disponibile in due finiture: nero o oro opaco.
Aluminum LED suspension for SHIT recessed system. Available in two finishes: black or matt gold.

Materiale
alluminio

Colore
nero opaco
oro opaco

Temperatura colore
3000K

Driver
DC48V non incluso

Material
aluminum

Colour
matt black
matt gold

Colour temperature
3000K

Driver
DC48V not included






Sistema di montaggio
a incasso a filo /
Recess mount system
trimless
Sistema di montaggio
a incasso con cornice /
Recess mount system
with external trim

CRI 90 LED COB



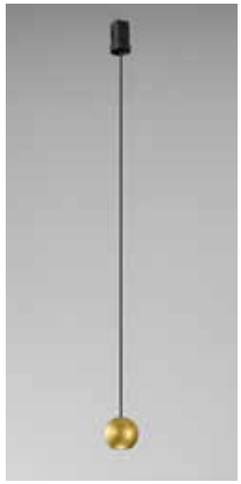

	colour temp.	colour
SHIFT-BALL-5-NER		
8031414936311		
lumen	590 lm	
SHIFT-BALL-5-ORO		
8031414936328		
lumen	590 lm	
watt	6W	
beam angle	55°	

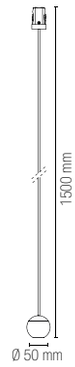





	colour temp.	colour
SHIFT-KON-7-NER		
8031414936335		
lumen	590 lm	
SHIFT-KON-7-ORO		
8031414936342		
lumen	590 lm	
watt	6W	
beam angle	55°	

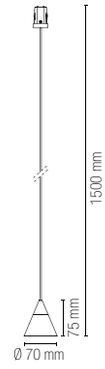





	colour temp.	colour
SHIFT-TUBO-NER		
8031414936359		
lumen	730 lm	
SHIFT-TUBO-ORO		
8031414936366		
lumen	730 lm	
watt	6W	
beam angle	55°	

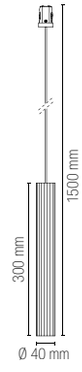

Accessorio incluso / Included accessory

adattatore dimmer 0-10V /
0-10V dimmer adapter



Per l'installazione del punto luce sono disponibili due sistemi di montaggio: ad incasso a filo **SHIFT-TL-NER** oppure ad incasso con cornice **SHIFT-INC-BCO, SHIFT-INC-NER**. **I sistemi di montaggio non sono inclusi, per maggiori dettagli vedi p. 135.** Driver 48V per Sistema Shift da p. 944 / For the installation of the light point, two mounting systems are available: invisible recessed trimeless-mounted **SHIFT-TL-NER** or recessed-mounted with a frame **SHIFT-INC-BCO, SHIFT-INC-NER**. **The mounting systems are not included; for more details see p. 135.** 48V driver for Shift System p. 944

OUTSIDER

Faretto ad incasso antiriflesso con struttura in alluminio, finitura bianco opaco e bordatura interna nera. Luci spot con testa estraibile e orientabile a 350°.
Anti-glare recessed spotlight with aluminum structure, matt white finish and black inner border. Spot lights with pull-out head and adjustable to 350.

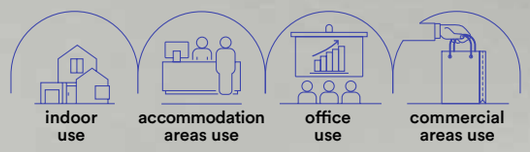

Materiale
alluminio

Colore

bianco opaco
con bordatura
interna nera

Temperatura colore selezionabile
2700K / 3000K / 4000K

Driver
incluso

Material
aluminum

Colour

matt white
color and black
internal ring

Selectable color temperature
2700K / 3000K / 4000K

Driver
included



OUTSIDER



colour temp. | colour

INC-OUTSIDER-1X15
8031414938230

lumen	1950 lm
watt	1 × 15W
beam angle	24°
pf	-
	90 × 90 x pr. 96 mm

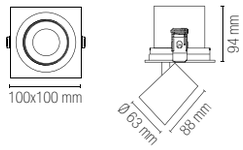

colour temp. | colour

INC-OUTSIDER-1X30
8031414938247

lumen	3900 lm
watt	1 × 30W
beam angle	24°
pf	0.90
	116 × 116 x pr. 110 mm

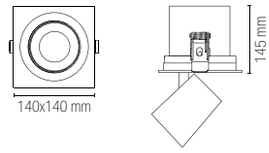



colour temp. | colour

INC-OUTSIDER-2X15
8031414938254

lumen	3900 lm
watt	2 × 15W
beam angle	24°
pf	-
	174 × 90 x pr. 96 mm

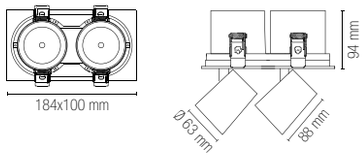

colour temp. | colour

INC-OUTSIDER-2X30
8031414938261

lumen	7800 lm
watt	2 × 30W
beam angle	24°
pf	0.90
	230 × 116 x pr. 110 mm

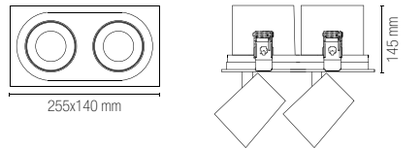



colour temp. | colour

INC-OUTSIDER-3X15
8031414938278

lumen	5850 lm
watt	3 × 15W
beam angle	24°
pf	-
	260 × 90 x pr. 96 mm

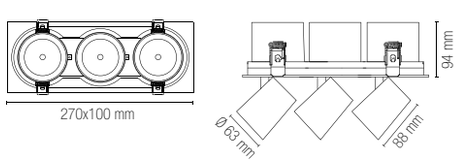

colour temp. | colour

INC-OUTSIDER-3X30
8031414938285

lumen	11700 lm
watt	3 × 30W
beam angle	24°
pf	0.90
	335 × 116 x pr. 110 mm

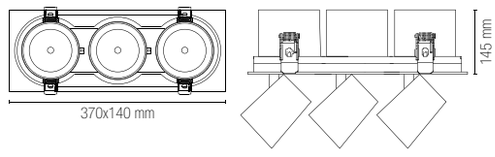

Fotometria del prodotto / Photometric curve

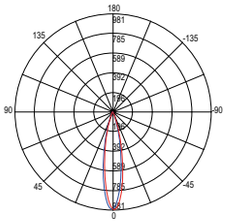

INC-OUTSIDER-1X15

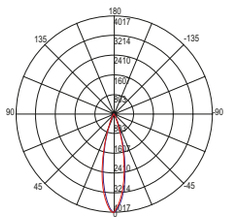

INC-OUTSIDER-1X30

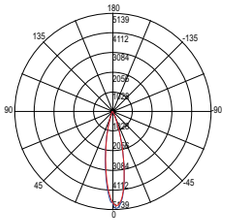

INC-OUTSIDER-2X15

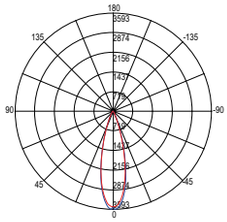

INC-OUTSIDER-2X30

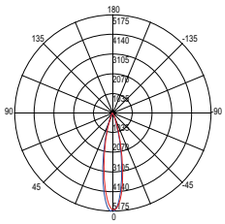

INC-OUTSIDER-3X15

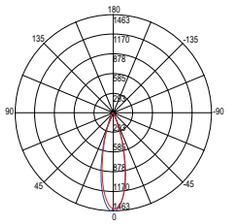

INC-OUTSIDER-3X30



Le curve fotometriche rappresentano il singolo modulo LED per ogni elemento / Above photometric curve represent the single module of each element

SIDER

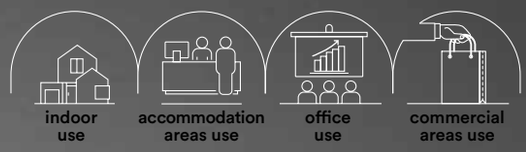

Faretto ad incasso antiriflesso con struttura in policarbonato, finitura bianca o nera con testa estraibile e orientabile a 350°.
Recessed anti-glare spotlight with a polycarbonate structure, available in white or black finish, featuring a removable and adjustable head capable of rotating 350°.





Materiale
policarbonato

Colore
bianco
nero

Temperatura colore
3000K / 4200K / 6500K

Driver
incluso

Material
polycarbonate

Colour
white
black

Colour temperature
3000K / 4200K / 6500K

Driver
included









	colour temp.	colour
INC-SIDER-1-BCO		
8031414931071		
lumen	710 lm	
INC-SIDER-1-NER		
8031414931088		
lumen	710 lm	
watt	6W	
beam angle	38°	
	70 × 70	

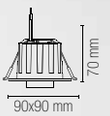

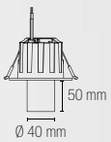





	colour temp.	colour
INC-SIDER-3-BCO		
8031414931095		
lumen	2130 lm	
INC-SIDER-3-NER		
8031414931101		
lumen	2130 lm	
watt	16W	
beam angle	38°	
	165 × 70	

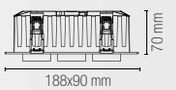

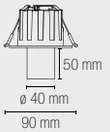

DELTA INC

Faretto ad incasso antiriflesso con struttura in alluminio, finitura bianco satinato e riflettore silver. Luci spot con testa estraibile e orientabile. Disponibile anche nella colorazione per la linea food.
Anti-glare recessed spotlight with aluminum structure, satin white finish and silver reflector. Spot lights with removable and adjustable head. Also available for lighting food line.

Materiale
alluminio

Colore
bianco satinato
e riflettore silver

Temperatura colore selezionabile
3000K / 4000K / 6500K

Driver
incluso

Material
aluminum

Colour
satin white and
silver reflector

Selectable color temperature
3000K / 4000K / 6500K

Driver
included





CRI 90 LED COB



DALI

	colour temp.	colour
INC-DELTA-38DA		
8031414923786		
lumen	6080 lm	
watt	38W	
beam angle	60°	
pf	0.90	
	Ø 160 mm	

	colour temp.	colour
INC-DELTA-38		
8031414893546		
lumen	4300 lm	
watt	38W	
beam angle	60°	
pf	0.90	
	Ø 160 mm	

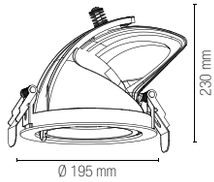

Fotometria del prodotto / Photometric curve

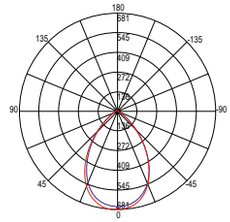

INC-DELTA-38

Illuminazione per generi alimentari / Food lighting

CRI >80











	colour temp.	colour
INC-DELTA-38BR		
8031414924226		
lumen	6080 lm	
K	2500 K	
CRI	>90	
INC-DELTA-38RM		
8031414924233		
lumen	6080 lm	
K	3100 K	
CRI	>70	
INC-DELTA-38FM		
8031414924240		
lumen	6080 lm	
K	6500 K	
CRI	>63	
INC-DELTA-38FR		
8031414924257		
lumen	6080 lm	
K	6500 K	
CRI	>93	
watt	30W	
beam angle	24°	
pf	0.90	
	Ø 150 mm	

LYBRA

Faretto ad incasso rettangolare con struttura in alluminio e finitura in bianco satinato. Diffusore con orientabilità verticale.
Rectangular recessed spotlight with aluminum structure and satin white finish. Diffuser with vertical orientability.

accommodation areas use | office use | commercial areas use

Materiale
alluminio + PC

Colore
bianco satinato

Temperatura colore selezionabile
3000K / 4000K / 6500K

Driver
incluso

Material
aluminum + PC

Colour
satin white

Selectable color temperature
3000K / 4000K / 6500K

Driver
included



Fotometria del prodotto / Photometric curve

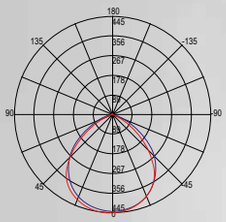

INC-LYBRA-38

LED COB | CRI >80



	colour temp.	colour
INC-LYBRA-38		
8031414893553		
lumen	4400 lm	
watt	38W	
beam angle	120°	
pf	0.90	
	220 × 140 mm	

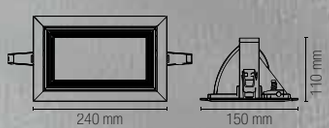

DAMA

Faretto da incasso con struttura in policarbonato e doppia ghiera intercambiabile rotonda e quadrata. Disponibile in bianco o nero.
Recessed light with polycarbonate structure and double interchangeable ring round or square. Available in black or white colors.

indoor use | accommodation areas use | office use | commercial areas use

Materiale
PC

Colore
bianco
nero

Temperatura colore
3000K / 4000K

Driver
incluso

Material
PC

Colour
white
black

Colour temperature
3000K / 4000K

Driver
included







Fotometria del prodotto / Photometric curve

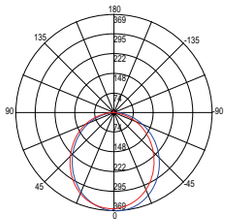

INC-DAMA-QR44

LED COB

	colour temp.	colour
INC-DAMA-QR44C-BCO 8031414929559		
lumen	340 lm	
INC-DAMA-QR44-BCO 8031414881581		
lumen	300 lm	
INC-DAMA-QR44C-NER 8031414929566		
lumen	340 lm	
INC-DAMA-QR44-NER 8031414881598		
lumen	300 lm	

watt	LED 3W
beam angle	100°
	Ø 35 mm



STARLIGHT



CRI >80

Mini faretto a incasso cielo stellato con struttura in alluminio e doppia ghiera di colore bianco o silver intercambiabile.
Downlight for decorative starlight with aluminum structure and double interchangeable ring color white or silver.

Materiale
alluminio

Colore
bianco, argento

Temperatura colore
3000K / 4000K / BLU

Driver
non incluso

Material
aluminum

Colour
white, silver

Colour temperature
3000K / 4000K / BLU

Driver
not included



	colour temp.	colour
LED-STARLIGHT-C 8031414929467		
lumen	11 lm	
LED-STARLIGHT-W 8031440361682		
lumen	11 lm	
LED-STARLIGHT-BLU 8031440361699		
	blu	
with 1 m. cable		
watt		LED 0,2W
		Ø 14 mm



Fotometria del prodotto / Photometric curve

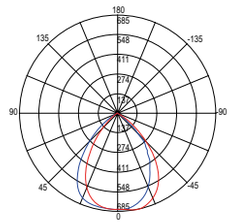

LED-STARLIGHT 0,2W

Accessori inclusi / Included accessories



Ghiera bianca intercambiabile / White changeable ring



Ghiera silver intercambiabile / Silver changeable ring



Accessori non inclusi / Not included accessories



LED-STARLIGHT-NEX
8031440364430

Scatola connessione per 10 teste 12V DC 1A incl. Cavo 1m. / Box connection for 10 pcs 12V DC 1A with 1m. cable



LED-STARLIGHT-CONN
8031440364843

Connettore con singola entrata 3 uscite per kit cielo stellato 12V DC 1A incl. Cavo 1m. / Connector one input three output for starlight 12V DC 1A with 1m. cable



LED-STARLIGHT-DR
8031440364447

Driver 12V DC 100mA 6W incl. Cavo 1m. / Driver 12V DC 100mA 6W incl. 1m. cable

ASSO KIT 3

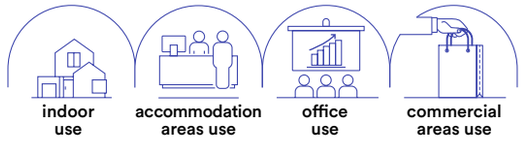

Kit 3 faretti da incasso con struttura in alluminio disponibile nella versione silver quadrata o rotonda.
Kit 3 recessed spotlights with aluminum structure available in silver square or round.

Materiale
alluminio

Colore
argento

Temperatura colore
4000K

Driver
230V incluso

Material
aluminum

Colour
silver

Colour temperature
4000K

Driver
230V included



CRI >80

Kit 3 pz / Kit 3 pcs



INC-ASSO-Q3
8031414881628

	colour temp.	colour
lumen	3×100 lm	
watt	LED 1,2 W	
beam angle	30°	
	Ø 25 mm	

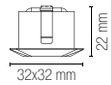



Kit 3 pz / Kit 3 pcs



INC-ASSO-R3
8031414881611

	colour temp.	colour
lumen	3×100 lm	
watt	LED 1,2 W	
beam angle	30°	
	Ø 25 mm	

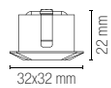



Fotometria del prodotto / Photometric curve

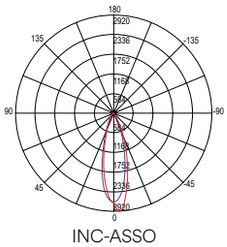

INC-ASSO

Accessori inclusi / Included accessories



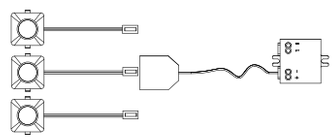



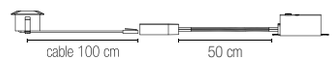

ASSO

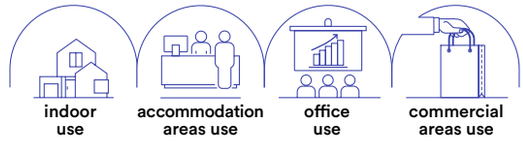

Faretto da incasso con struttura in alluminio disponibile in bianco nero nella forma quadrata o rotonda.
Recessed spotlight with aluminum structure available in black white in square or round shape.

Materiale
alluminio

Colore
bianco
nero

Temperatura colore
3000K / 4000K / BLU

Driver
DC 24V
tensione costante
non incluso

Material
aluminum

Colour
white
black

Colour temperature
3000K / 4000K / BLU

Driver
DC 24V
costant voltage
not included



CRI >80

EASY DOMOTICA

1 pz / 1 pcs



	colour temp.	colour
INC-ASSO-Q30C		
8031414881642		
lumen	100 lm	
INC-ASSO-Q30M		
8031414881659		
lumen	100 lm	
watt	LED 1,2 W	
beam angle	30°	
	Ø 25 mm	

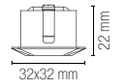



1 pz / 1 pcs



	colour temp.	colour
INC-ASSO-Q30C-NER		
8031414881666		
lumen	100 lm	
INC-ASSO-Q30M-NER		
8031414881673		
lumen	100 lm	
watt	LED 1,2 W	
beam angle	30°	
	Ø 25 mm	

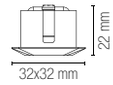

1 pz / 1 pcs



	colour temp.	colour
INC-ASSO-R30C		
8031414877829		
lumen	100 lm	
INC-ASSO-R30M		
8031414877928		
lumen	100 lm	
INC-ASSO-R30-BLU		
8031414877935		
	blu	
watt	LED 1,2 W	
beam angle	30°	
	Ø 25 mm	

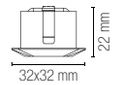



1 pz / 1 pcs



	colour temp.	colour
INC-ASSO-R30C-NER		
8031414881635		
lumen	100 lm	
INC-ASSO-R30M-NER		
8031414881680		
lumen	100 lm	
watt	LED 1,2 W	
beam angle	30°	
	Ø 25 mm	

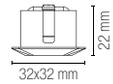

Fotometria del prodotto / Photometric curve

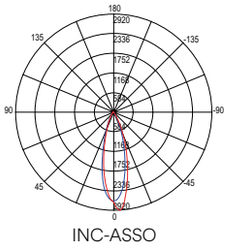

INC-ASSO

Accessori inclusi / Included accessories

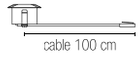

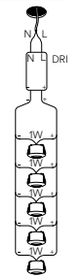

Connessione in parallelo / Parallel connection system

Driver da/from p. 944
Controller da/from p. 960

DOT

Faretto da incasso con struttura in alluminio disponibile in bianco nero.
Recessed spotlight with aluminum structure available in black or white.

indoor use | accommodation areas use | office use | commercial areas use

Materiale
alluminio + PC

Colore
bianco satinato
nero satinato

Temperatura colore selezionabile
3000K / 4000K / 6500K

Driver
incluso

Material
aluminum + PC

Colour
satin white
satin black

Selectable color temperature
3000K / 4000K / 6500K

Driver
included

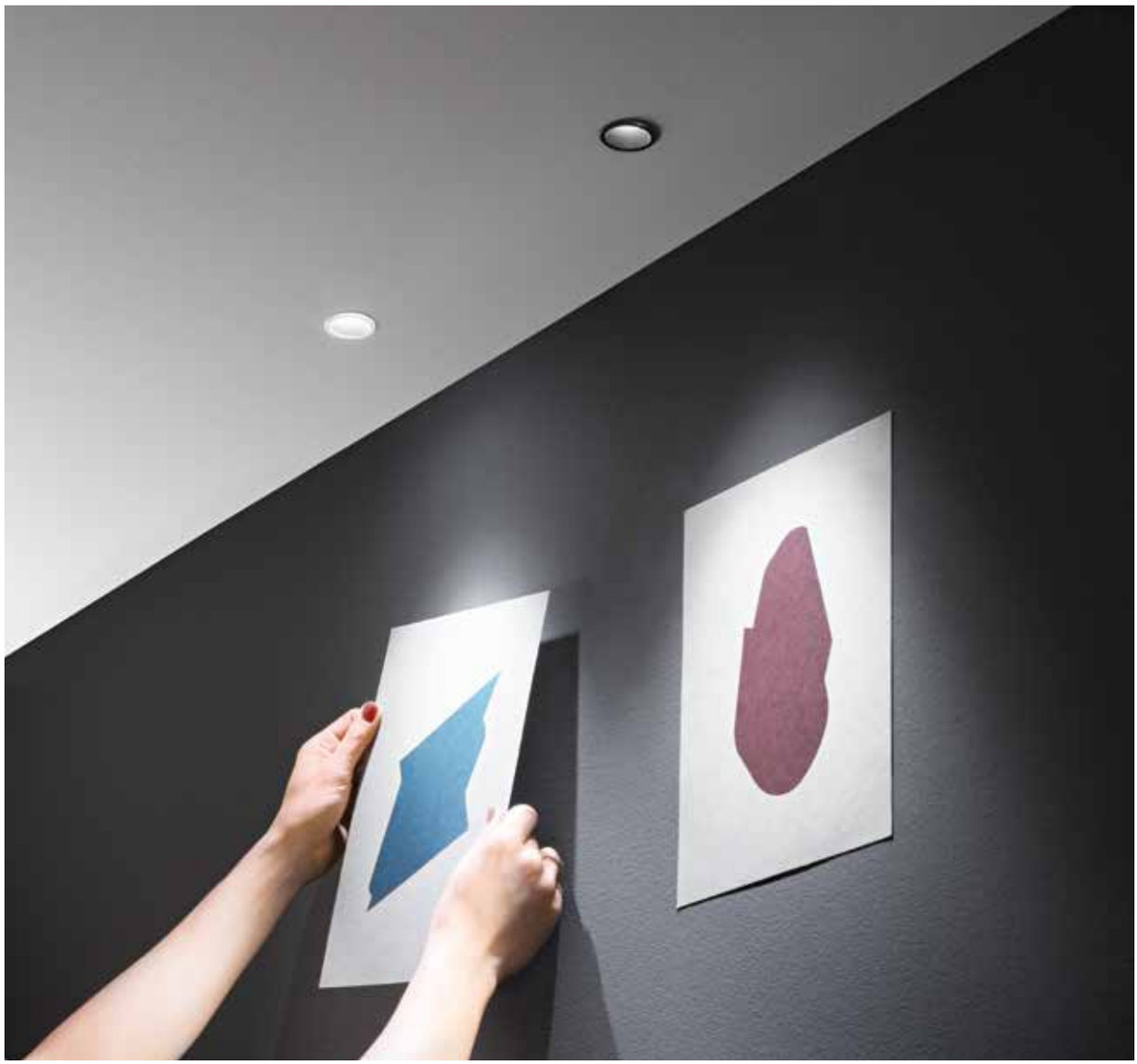





	colour temp.	colour
INC-DOT-R5DA-BCO 8031414923793 lumen	600 lm	
INC-DOT-R5DA-NER 8031414923809 lumen	600 lm	
INC-DOT-R5-BCO 8031414893584 lumen	480 lm	
INC-DOT-R5-NER 8031414893614 lumen	480 lm	

watt	5W
beam angle	24°
	Ø 37 mm

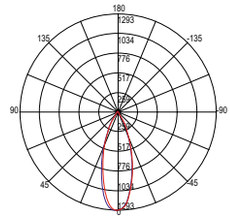

INC-DOT-R5

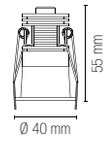

HYDE

Faretto da incasso con struttura in alluminio disponibile in bianco nero.
Recessed spotlight with aluminum structure available in black or white.

indoor use | accommodation areas use | office use | commercial areas use

Materiale
alluminio + PC

Colore
bianco satinato
nero satinato

Temperatura colore selezionabile
2700K / 3000K / 4000K / 6500K

Driver
incluso

Material
aluminum + PC

Colour
satin white
satin black

Selectable color temperature
2700K / 3000K / 4000K / 6500K

Driver
included



IP44 | TRIAC ± 0-100% | CRI >80 | LED COB





	colour temp.	colour
INC-HYDE-BCO 8031414893560		
lumen	750 lm	
INC-HYDE-NER 8031414893577		
lumen	750 lm	
watt	8W	
beam angle	60°	
	Ø 70 mm	

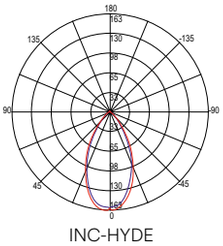

INC-HYDE

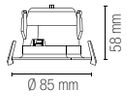

SINKRO

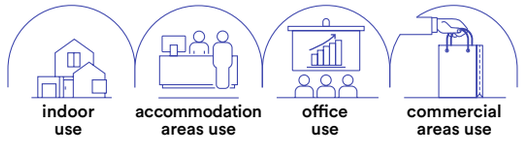

Faretto da incasso lineare antiriflesso con struttura in alluminio pressofuso, finitura con bordo bianco e interno nero lucido.
Anti-glare linear recessed spotlight with die-cast aluminum structure, finish with white border and glossy black interior.

Materiale
alluminio pressofuso

Colore
bordo bianco e interno nero lucido

Temperatura colore selezionabile
2700K / 3200K / 4000K

Driver
incluso

Material
die cast aluminum

Colour
white and glossy black inside

Selectable color temperature
2700K / 3200K / 4000K

Driver
included

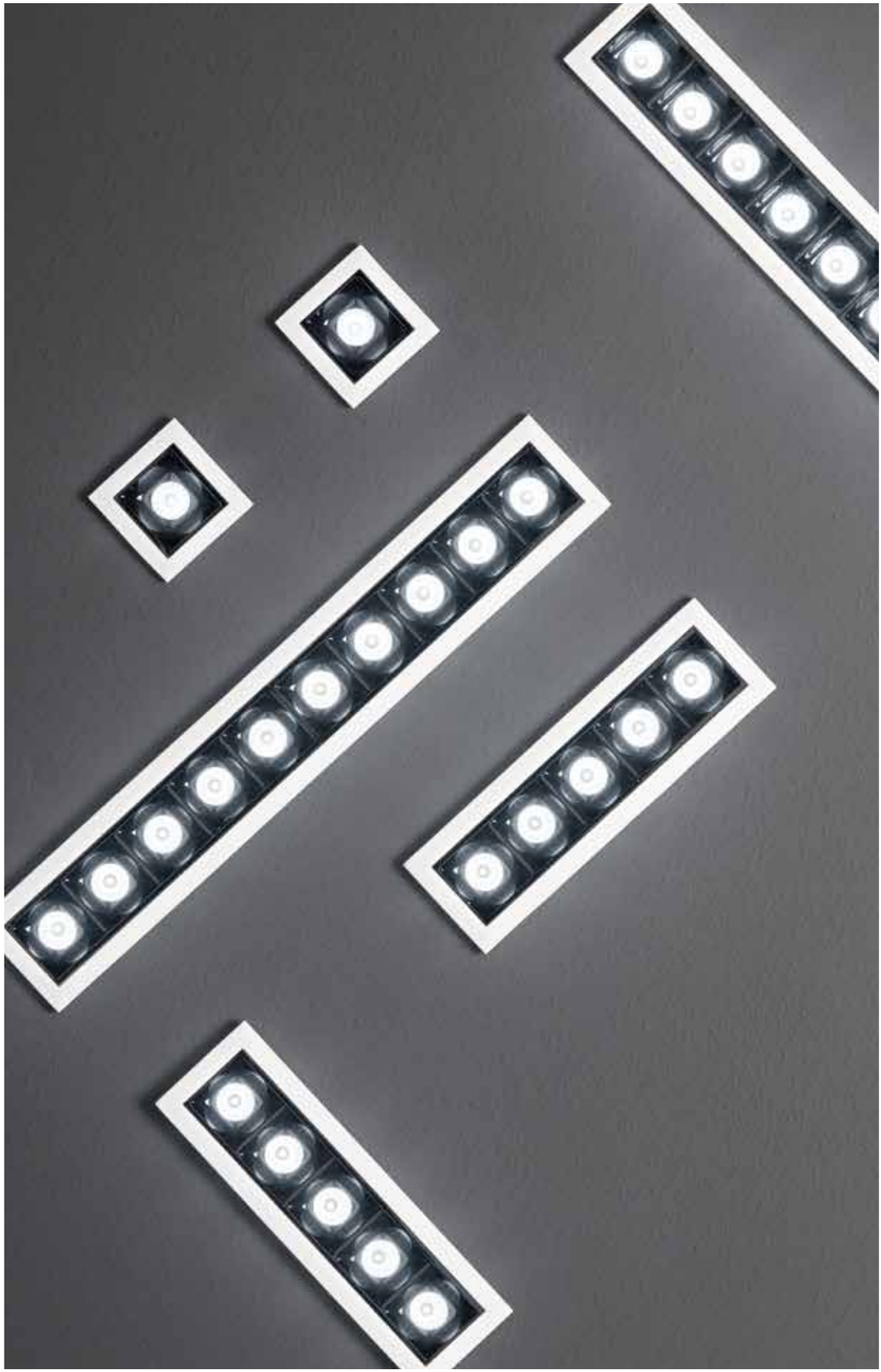



INC-SINKRO-1X2
8031414938292

	colour temp.	colour
lumen	260 lm	
watt	2W	
beam angle	45°	
	34 × 34 mm	

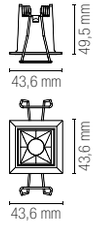



INC-SINKRO-5X2
8031414938308

	colour temp.	colour
lumen	650 lm	
watt	5 × 2W	
beam angle	45°	
	136 × 34 mm	

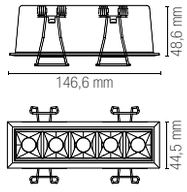



INC-SINKRO-10X2
8031414938537

	colour temp.	colour
lumen	1300 lm	
watt	10 × 2W	
beam angle	45°	
	269 × 34 mm	

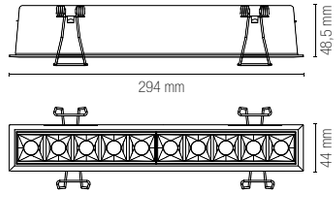

Fotometria del prodotto / Photometric curve

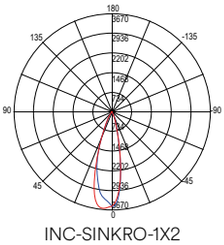

INC-SINKRO-1X2

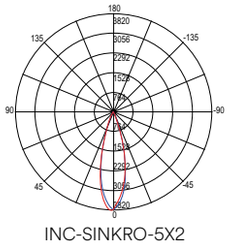

INC-SINKRO-5X2

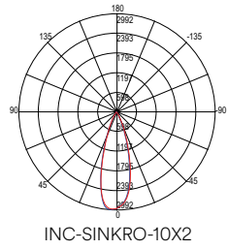

INC-SINKRO-10X2

ELITE

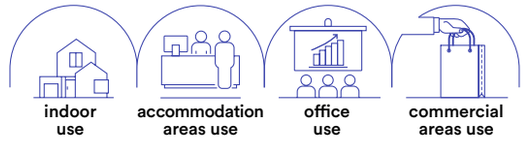

Faretto da incasso antiriflesso con struttura in alluminio e finitura in bianco goffrato. Luce spot orientabile.
Anti-glare recessed spotlight with aluminum frame and embossed white finish. Adjustable spot light.

Materiale
alluminio

Colore
bianco goffrato

Temperatura colore selezionabile
2700K / 3200K / 4000K

Driver
incluso

Material
aluminum

Colour
Embossed white

Selectable color temperature
2700K / 3200K / 4000K

Driver
included





CRI >80 LED COB



INC-ELITE-10
8031414938193

	colour temp.	colour
lumen	1300 lm	
watt	10W	
beam angle	40°	
pf	-	
	Ø 95 mm	

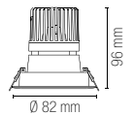



INC-ELITE-20
8031414938209

	colour temp.	colour
lumen	2600 lm	
watt	20W	
beam angle	40°	
pf	-	
	Ø 107 mm	

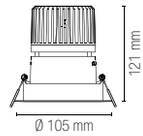



INC-ELITE-30
8031414938216

	colour temp.	colour
lumen	3900 lm	
watt	30W	
beam angle	40°	
pf	0.90	
	Ø 150 mm	

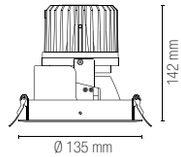



INC-ELITE-40
8031414938223

	colour temp.	colour
lumen	5850 lm	
watt	45W	
beam angle	40°	
pf	0.90	
	Ø 150 mm	

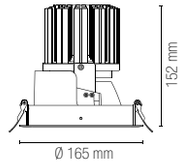

Fotometria del prodotto / Photometric curve

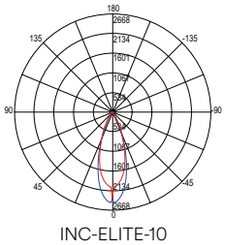

INC-ELITE-10

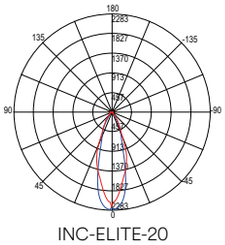

INC-ELITE-20

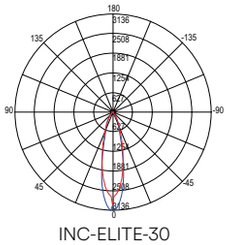

INC-ELITE-30

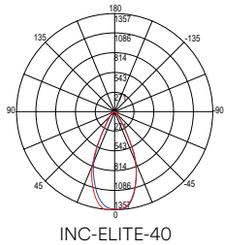

INC-ELITE-40

QUARK

Faretto da incasso con struttura in alluminio antiriflesso e finitura in bianco o nero satinato.
Recessed spotlight with anti-reflective aluminum structure and satin black or white finish.

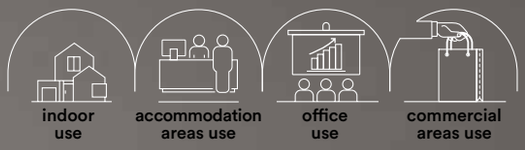

Materiale
alluminio + PC

Colore
bianco satinato
nero satinato

Temperatura colore selezionabile
3000K / 4000K / 6500K

Driver
incluso

Material
aluminum + PC

Colour
satin white
satin black

Selectable color temperature
3000K / 4000K / 6500K

Driver
included



DALI

	colour temp.	colour
INC-QUARK-R8DA-BCO		
8031414923816		
lumen	1050 lm	
INC-QUARK-R8DA-NER		
8031414923847		
lumen	1050 lm	

watt	8W
beam angle	38°
	Ø 50 mm



DALI

	colour temp.	colour
INC-QUARK-R12DA-BCO		
8031414923823		
lumen	1600 lm	
INC-QUARK-R12DA-NER		
8031414923854		
lumen	1600 lm	

watt	12W
beam angle	38°
	Ø 75 mm



DALI

	colour temp.	colour
INC-QUARK-R18DA-BCO		
8031414923830		
lumen	2400 lm	
INC-QUARK-R18DA-NER		
8031414923861		
lumen	2400 lm	

watt	18W
beam angle	38°
	Ø 80 mm

INC-QUARK-R8-BCO		
8031414893621		
lumen	830 lm	
INC-QUARK-R8-NER		
8031414893652		
lumen	830 lm	

watt	8W
beam angle	38°
	Ø 50 mm



INC-QUARK-R12-BCO		
8031414893638		
lumen	1300 lm	
INC-QUARK-R12-NER		
8031414893669		
lumen	1300 lm	

watt	12W
beam angle	38°
	Ø 75 mm

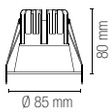

INC-QUARK-R18-BCO		
8031414893645		
lumen	2000 lm	
INC-QUARK-R18-NER		
8031414893676		
lumen	2000 lm	

watt	18W
beam angle	38°
	Ø 80 mm

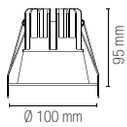

Fotometria del prodotto / Photometric curve

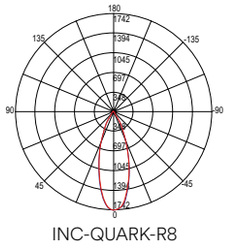

INC-QUARK-R8

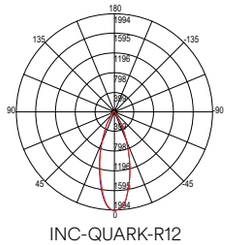

INC-QUARK-R12

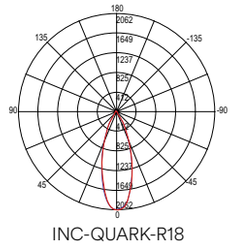

INC-QUARK-R18

XANTO

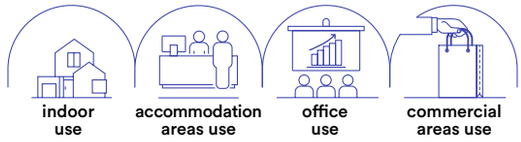

Faretto da incasso con struttura in alluminio pressofuso antiriflesso con finitura in bianco satinato. Disponibile dalla forma quadrata o rotonda in diverse misure.
Recessed spotlight with anti-glare die-cast aluminum structure with satin white finish. Available in square or round shape different sizes.

Materiale
alluminio pressofuso

Colore
bianco satinato

Temperatura colore selezionabile
3000K / 4000K / 6000K

Driver
incluso

Material
die cast aluminum

Colour
satin white

Selectable color temperature
3000K / 4000K / 6000K

Driver
included





	colour temp.	colour
INC-XANTO-R120		
8031414930142		
lumen	1500 lm	
watt	12W	
beam angle	98°	
pf	-	
	Ø 110 mm	

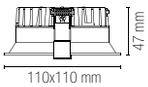



	colour temp.	colour
INC-XANTO-R154		
8031414930159		
lumen	2250 lm	
watt	17W	
beam angle	98°	
pf	-	
	Ø 145 mm	

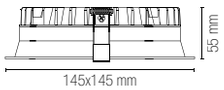



	colour temp.	colour
INC-XANTO-R220		
8031414930166		
lumen	4000 lm	
watt	28W	
beam angle	98°	
pf	0.90	
	Ø 200 mm	

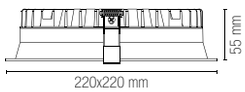



	colour temp.	colour
INC-XANTO-Q110		
8031414930111		
lumen	1250 lm	
watt	10W	
beam angle	98°	
pf	-	
	100 × 100 mm	

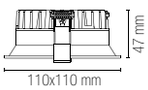



	colour temp.	colour
INC-XANTO-Q145		
8031414930128		
lumen	2300 lm	
watt	17W	
beam angle	98°	
pf	-	
	136 × 136 mm	

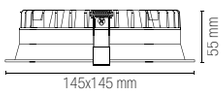



	colour temp.	colour
INC-XANTO-Q220		
8031414930135		
lumen	3750 lm	
watt	28W	
beam angle	98°	
pf	0.90	
	200 × 200 mm	

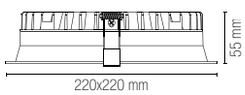

Fotometria del prodotto / Photometric curve

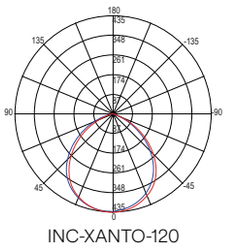

INC-XANTO-120

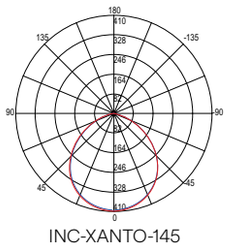

INC-XANTO-145

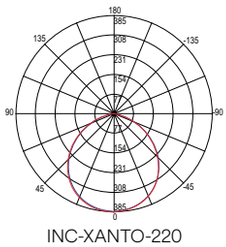

INC-XANTO-220

MACK

Faretto da incasso in policarbonato anti abbagliamento con diffusore bianco e riflettore cromato.
Recessed spotlight in anti-glare polycarbonate with white diffuser and chromed reflector.

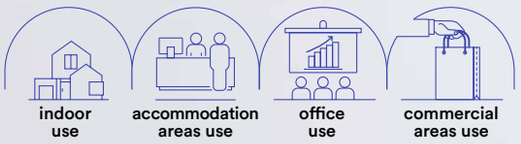



Materiale
PC

Colore
bianco con riflettore cromato

Temperatura colore
3000K / 4000K

Driver
integrato

Material
PC

Colour
white with chrome reflector

Colour temperature
3000K / 4000K

Driver
built-in

UGR <19 | CRI >80 | LED SMD



	colour temp.	colour
INC-MACK-15C		
8031414873913		
lumen	1650 lm	
INC-MACK-15		
8031414867974		
lumen	1650 lm	
watt	15W	
beam angle	75°	
	Ø 125 mm	

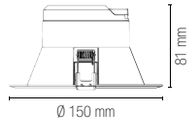



	colour temp.	colour
INC-MACK-20C		
8031414873906		
lumen	2500 lm	
INC-MACK-20		
8031414867981		
lumen	2500 lm	
watt	20W	
beam angle	75°	
	Ø 160 mm	

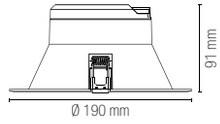



	colour temp.	colour
INC-MACK-25C		
8031414873890		
lumen	3050 lm	
INC-MACK-25		
8031414867998		
lumen	3050 lm	
watt	25W	
beam angle	75°	
	Ø 200 mm	

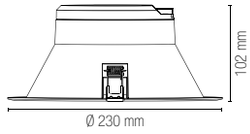

Fotometria del prodotto / Photometric curve

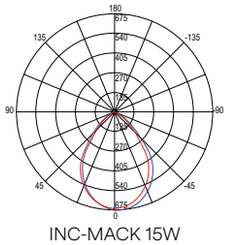

INC-MACK 15W

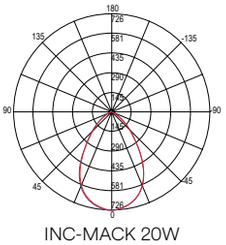

INC-MACK 20W

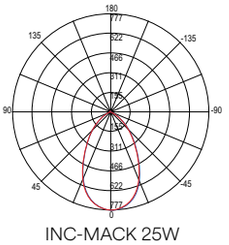

INC-MACK 25W

TRON

Faretto da incasso con struttura in alluminio e diffusore in acrilico bianco opaco con interruttore per regolazione temperatura colore.
Recessed spotlight with aluminum structure and matt white acrylic diffuser with switch for color temperature regulation.

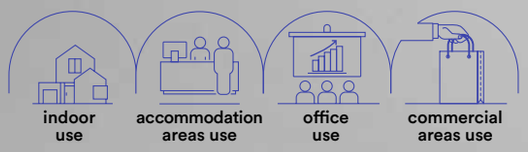

Materiale

struttura in alluminio, diffusore in acrilico

Colore
bianco opaco

Temperatura colore selezionabile
3000K / 4000K / 6000K

Driver
incluso

Material

aluminum structure, acrylic diffuser

Colour
matt white

Selectable color temperature
3000K / 4000K / 6000K

Driver
included

IP44 · UGR <19 · CRI >85 · LED SMD



INC-TRON-7
8031414876198

	colour temp.	colour
lumen	720 lm	
watt	7W	
beam angle	120°	
pf	-	
	Ø 75 mm	

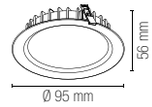



INC-TRON-20
8031414876204

	colour temp.	colour
lumen	2480 lm	
watt	20W	
beam angle	120°	
pf	0.90	
	Ø 175 mm	

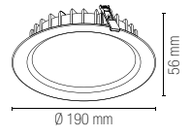



INC-TRON-30
8031414876211

	colour temp.	colour
lumen	3300 lm	
watt	30W	
beam angle	120°	
pf	0.90	
	Ø 210 mm	

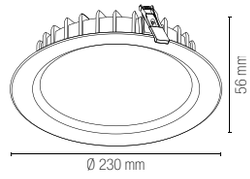

Fotometria del prodotto / Photometric curve

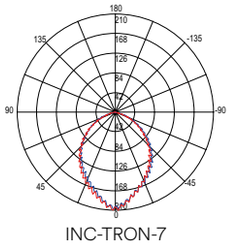
INC-TRON-7

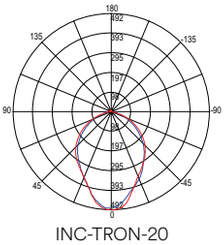
INC-TRON-20

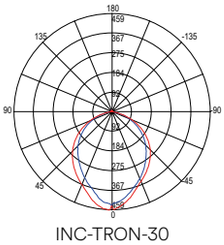
INC-TRON-30

SLIM CCT

Faretto da incasso con struttura rotonda in alluminio pressofuso ultrasottile con interruttore per regolazione temperatura colore.
Recessed spotlight with round structure in ultra-thin die-cast aluminum with switch for color temperature regulation.

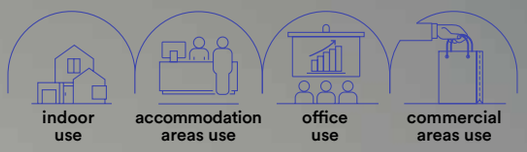

Materiale
alluminio pressofuso

Colore
bianco

Temperatura colore selezionabile
3000K / 4000K / 6500K

Driver
incluso

Material
die cast aluminum

Colour
white

Selectable color temperature
3000K / 4000K / 6500K

Driver
included



INC-SLIM-8CCT
8031414892310

	colour temp.	colour
lumen	780 lm	
watt	8W	
beam angle	120°	
	Ø 110 mm	

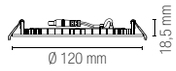



INC-SLIM-12CCT
8031414892280

	colour temp.	colour
lumen	1260 lm	
watt	12W	
beam angle	120°	
	Ø 160 mm	

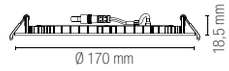



INC-SLIM-18CCT
8031414892297

	colour temp.	colour
lumen	1980 lm	
watt	18W	
beam angle	120°	
	Ø 205 mm	

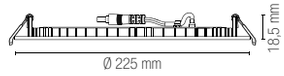



INC-SLIM-24CCT
8031414892303

	colour temp.	colour
lumen	2700 lm	
watt	24W	
beam angle	120°	
	Ø 220 mm	

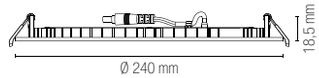

Fotometria del prodotto / Photometric curve

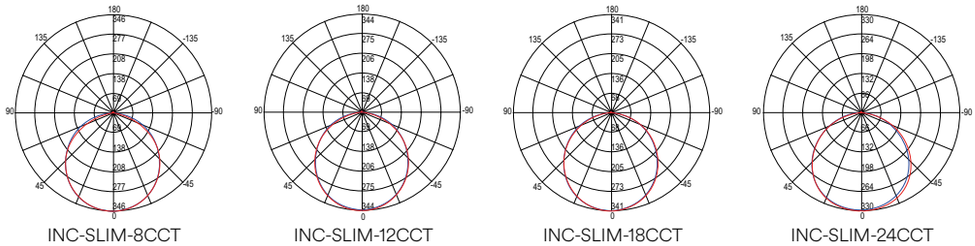

INC-SLIM-8CCT | INC-SLIM-12CCT | INC-SLIM-18CCT | INC-SLIM-24CCT

FLAP CCT

Faretto da incasso con struttura quadrata in alluminio pressofuso ultrasottile con interruttore per regolazione temperatura colore.
Recessed spotlight with square structure in ultra-thin die-cast aluminum with switch for color temperature regulation.

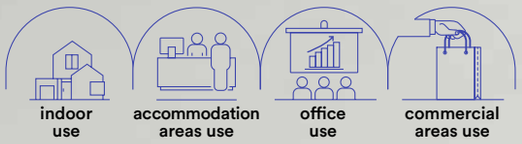



Materiale
alluminio pressofuso

Colore
bianco

Temperatura colore selezionabile
3000K / 4000K / 6500K

Driver
incluso

Material
die cast aluminum

Colour
white

Selectable color temperature
3000K / 4000K / 6500K

Driver
included

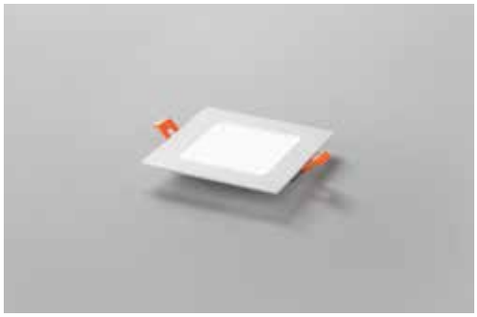

INC-FLAP-8CCT
8031414892273

	colour temp.	colour
lumen	780 lm	
watt	8W	
beam angle	120°	
	110 × 110 mm	

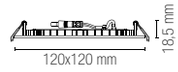



INC-FLAP-12CCT
8031414892242

	colour temp.	colour
lumen	1260 lm	
watt	12W	
beam angle	120°	
	160 × 160 mm	

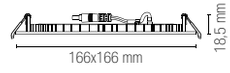



INC-FLAP-18CCT
8031414892259

	colour temp.	colour
lumen	1980 lm	
watt	18W	
beam angle	120°	
	205 × 205 mm	

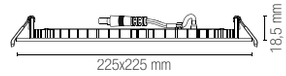

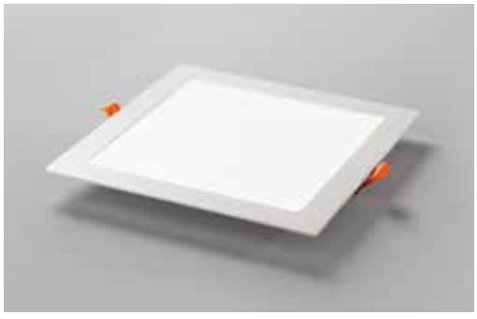

INC-FLAP-24CCT
8031414892266

	colour temp.	colour
lumen	2700 lm	
watt	24W	
beam angle	120°	
	220 × 220 mm	

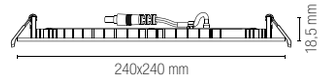

Fotometria del prodotto / Photometric curve

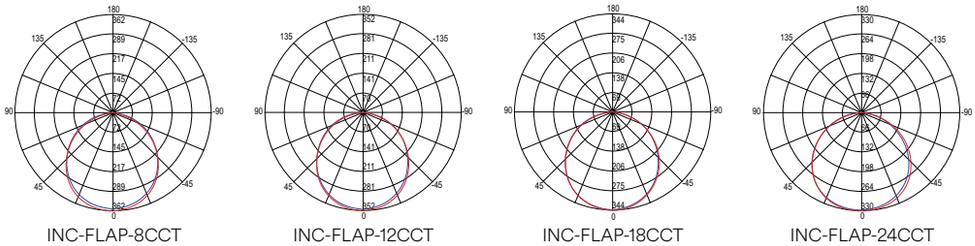

INC-FLAP-8CCT INC-FLAP-12CCT INC-FLAP-18CCT INC-FLAP-24CCT

TOTAL

Incasso in alluminio con diffusore in policarbonato effetto plafoniera con bordi illumunati.
Built-in aluminum with polycarbonate diffuser with illuminated edges.

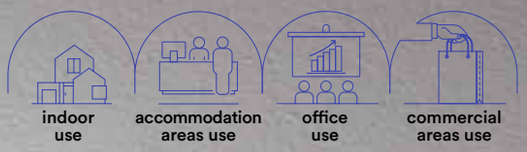



Materiale
alluminio + PC

Colore
bianco

Temperatura colore selezionabile
3000K / 4000K / 6500K

Driver
incluso

Material
aluminum + PC

Colour
white

Selectable color temperature
3000K / 4000K / 6500K

Driver
included



INC-TOTAL-R15
8031414893744

	colour temp.	colour
lumen	1600 lm	
watt	15W	
beam angle	120°	
	Ø 70 - 115 mm	

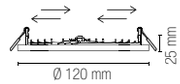



INC-TOTAL-R24
8031414893751

	colour temp.	colour
lumen	2680 lm	
watt	24W	
beam angle	120°	
	Ø 110 - 160 mm	

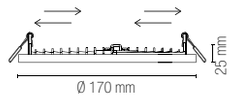



INC-TOTAL-R30
8031414893768

	colour temp.	colour
lumen	3300 lm	
watt	30W	
beam angle	120°	
	Ø 130 - 200 mm	

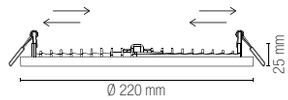

Fotometria del prodotto / Photometric curve

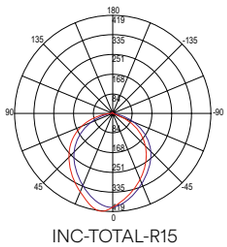

INC-TOTAL-R15

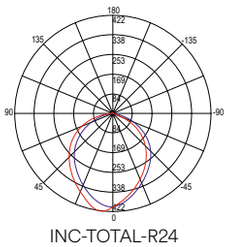

INC-TOTAL-R24

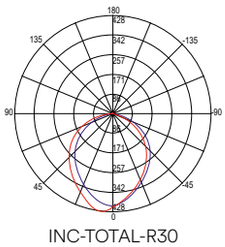

INC-TOTAL-R30

PLUS

Faretto da incasso con struttura in alluminio e diffusore in acrilico bianco opaco.
Recessed spotlight with aluminum frame and matt white acrylic diffuser.

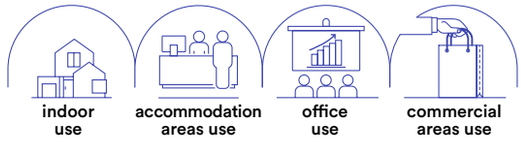

Materiale
struttura in alluminio diffusore in acrilico

Colore
bianco opaco

Temperatura colore selezionabile
3000K / 4000K / 6000K

Driver
incluso

Material
aluminum structure, acrylic diffuser

Colour
satin white

Selectable color temperature
3000K / 4000K / 6000K

Driver
included





INC-PLUS-R8M
8031414876105

	colour temp.	colour
lumen	780 lm	
watt	8W	
beam angle	120°	
pf	-	
	Ø 75 mm	

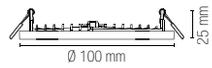



INC-PLUS-R20M
8031414876136

	colour temp.	colour
lumen	2200 lm	
watt	20W	
beam angle	120°	
pf	-	
	Ø 155 mm	





INC-PLUS-R30M
8031414876167

	colour temp.	colour
lumen	3500 lm	
watt	30W	
beam angle	120°	
pf	0.90	
	Ø 205 mm	

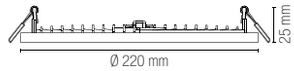

Fotometria del prodotto / Photometric curve

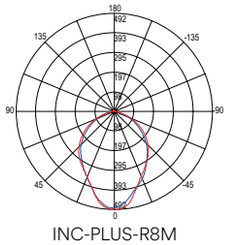
INC-PLUS-R8M

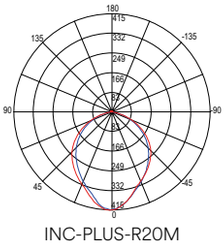
INC-PLUS-R20M

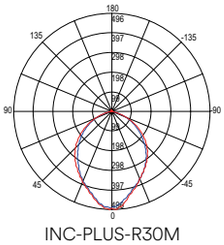
INC-PLUS-R30M

POLARIS

Faretto da incasso con struttura in alluminio e punto luce orientabile.
Recessed spotlight with aluminum structure and adjustable light point.

indoor use | accommodation areas use | office use | commercial areas use

Materiale
alluminio

Colore
bianco goffrato
silver goffrato

Temperatura colore
4000K

Driver
incluso

Durata e on/off
25.000 h
>10.000 on/off

Material
aluminum

Colour
embossed white
embossed silver

Colour temperature
4000K

Driver
included

Life time and on/off
25.000 h
>10.000 on/off

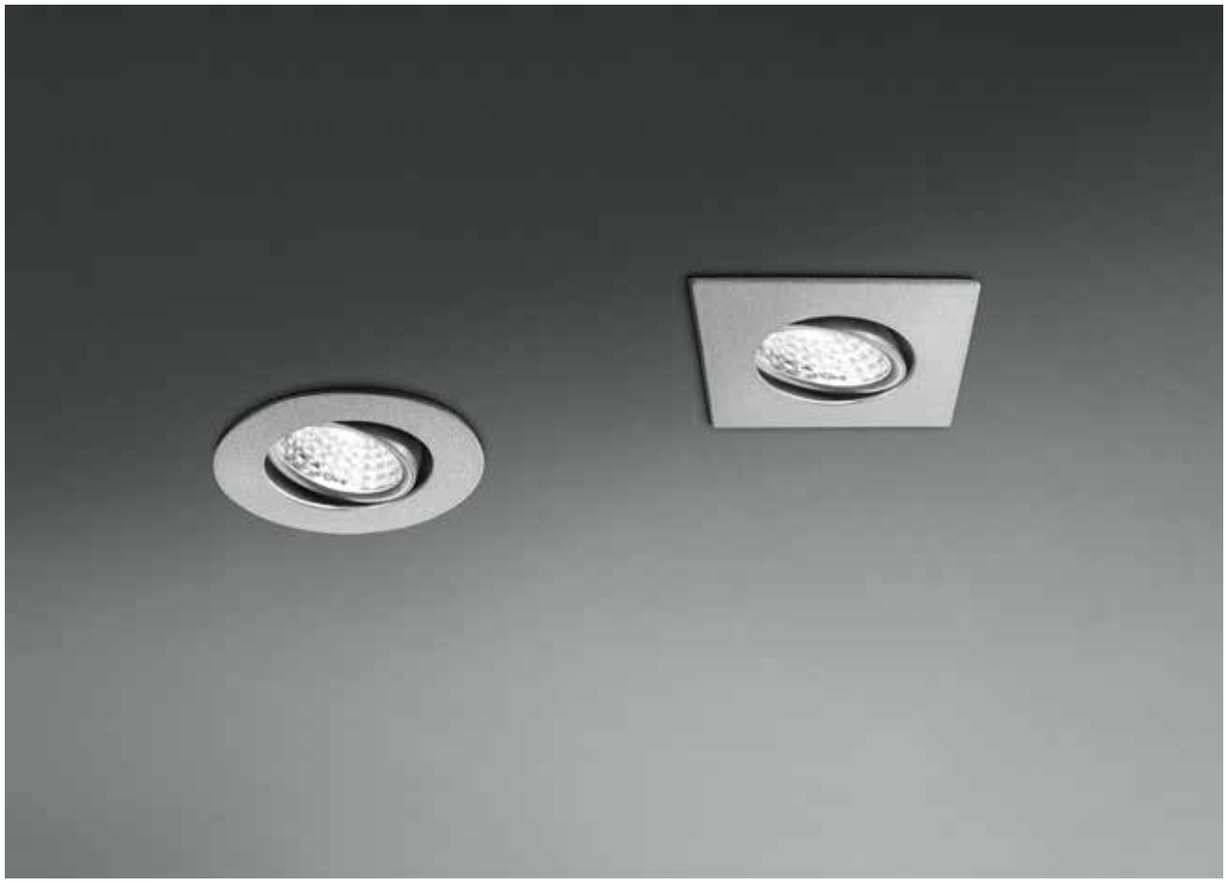

CRI 90 | LED COB | 25°





	colour temp.	colour
INC-POLARIS-R3 BCO		
8031429681169		
lumen	300 lm	
INC-POLARIS-R3		
8031432041196		
lumen	300 lm	

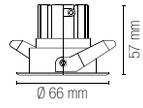

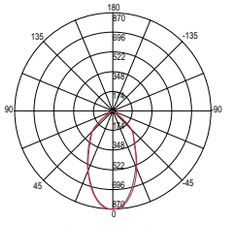

INC-POLARIS R3

watt	3W
beam angle	24°
	Ø 55 mm





	colour temp.	colour
INC-POLARIS-Q3 BCO		
8031429761168		
lumen	300 lm	
INC-POLARIS-Q3		
8031432051195		
lumen	300 lm	

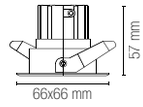

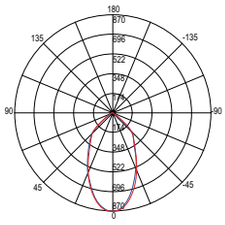

INC-POLARIS Q3

watt	3W
beam angle	24°
	Ø 55 mm

NEMO

Lampada sottopensile da incasso con struttura in termoplastica con finitura in bianco o silver.
Recessed cabinet lamp with thermoplastic structure with white or silver finish.

indoor use | outdoor use | accommodation areas use | bathroom use

Materiale
struttura in termoplastica

Colore
bianco
silver

Temperatura colore
4000K

Driver
integrato

Material
thermoplastic structure

Colour
white
silver

Colour temperature
4000K

Driver
built-in



IP44 | CRI >80 | LED SMD





	colour temp.	colour
INC-NEMO-65 BCO		
8031414877065		
lumen	277 lm	
INC-NEMO-65 SIL		
8031414877072		
lumen	277 lm	

watt	3,5W
beam angle	120°
	Ø 55 mm

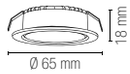

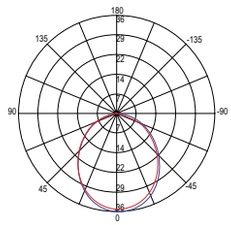

INC-NEMO 3,5W

FUSION

Faretto da incasso in alluminio con finitura in nikel, bianco satinato o oro.
Recessed aluminum spotlight with nikel, satin white or gold finish.

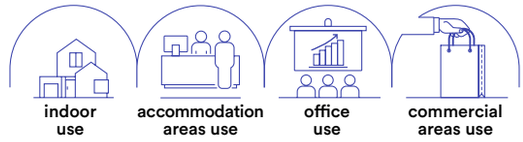

Materiale
alluminio

Colore
bianco satinato
nikel
oro

Temperatura colore
4000K

Driver
integrato

Material
aluminum

Colour
white
nikel
gold

Colour temperature
4000K

Driver
built-in



CRI >80 LED SMD

1 pz / 1 pcs





	colour temp.	colour
INC-FUSION-5W BCO		
8031440361736		
lumen	400 lm	
INC-FUSION-5W NIK		
8031440361705		
lumen	400 lm	
INC-FUSION-5W ORO		
8031440361712		
lumen	400 lm	

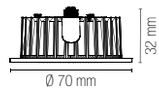

watt	5W
beam angle	120°
	Ø 60 mm

Kit 3 pz / Kit 3 pcs





	colour temp.	colour
INC-FUSION-3X5W BCO		
8031440353335		
lumen	3 × 400 lm	
INC-FUSION-3X5W NIK		
8031440353342		
lumen	3 × 400 lm	
INC-FUSION-3X5W ORO		
8031440353359		
lumen	3 × 400 lm	

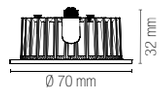

watt	3 × 5W
beam angle	120°
	Ø 60 mm

Fotometria del prodotto / Photometric curve

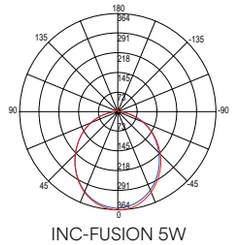

INC-FUSION 5W

Le curve fotometriche rappresentano il singolo modulo LED per ogni elemento / Above photometric curve represent the single module of each element

RAINBOW

Faretto da incasso in alluminio in bianco o cromato.
Recessed aluminum spotlight in white or chromed.

indoor use | outdoor use | accommodation areas use | office use | commercial areas use | bathroom use

Materiale
alluminio

Colore
bianco
cromo

Temperatura colore
RGB + 4000K

Driver
DC 12V
tensione costante
non incluso

Material
aluminum

Colour
white
chrome

Colour temperature
RGB + 4000K

Driver
DC 12V
costant voltage
not included





EASY DOMOTICA

IP65 | CRI >80 | LED SMD | RGB





	colour temp.	colour
INC-RAINBOW-M BCO 8031414862627		
lumen	110 lm	
INC-RAINBOW-M 8031414862603		
lumen	110 lm	

watt	5W
beam angle	120°
	Ø 90 mm

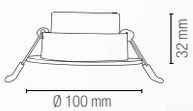

Sistema di connessione / Connection system

Driver da/from p. 944
Controller da/from p. 960

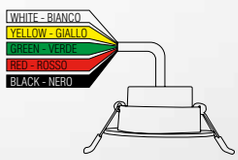

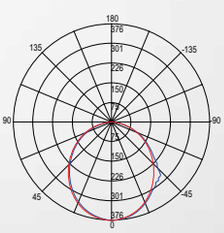

INC-RAINBOW 4000K

ZENIT

Faretto da incasso orientabile con struttura in policarbonato e finitura in nikel, bianco satinato, cromo o oro.
Adjustable recessed spotlight with polycarbonate structure and nikel, satin white, chrome or gold finish.

indoor use | accommodation areas use | office use | commercial areas use | bathroom use

Materiale
policarbonato

Colore
bianco satinato
nikel
cromo
oro

Temperatura colore
3000K

Driver
integrato

Material
polycarbonate

Colour
satin white
nikel
chrome
gold finish

Colour temperature
3000K

Driver
built-in



IP44 | CRI >80 | LED COB | 25°






	colour temp.	colour
INC-ZENIT-5W BCO 8031439881276 lumen	550 lm	
INC-ZENIT-5W NIK 8031439901271 lumen	390 lm	
INC-ZENIT-5W CR 8031439891275 lumen	390 lm	
INC-ZENIT-5W ORO 8031439911270 lumen	550 lm	

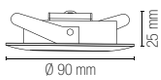

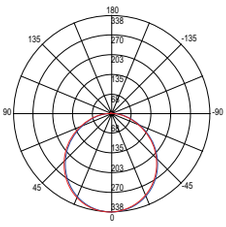

INC-ZENIT 6W

watt	6W
beam angle	120°
	Ø 65 mm

QUANTUM

Faretto da incasso con struttura in alluminio nelle versioni bianco e nero satinato.
Recessed spotlight with aluminum structure in white and satin black versions.

indoor use | accommodation areas use | office use | commercial areas use



Materiale
alluminio + PC

Colore
bianco satinato
nero satinato

Temperatura colore selezionabile
3000K / 4000K / 6500K

Driver
integrato



Material
aluminum + PC

Colour
satin white
satin black

Selectable color temperature
3000K / 4000K / 6500K

Driver
built-in



DALI

	colour temp.	colour
INC-QUANTUM-R18DA-BCO		
8031414923878		
lumen	2400 lm	
INC-QUANTUM-R18DA-NER		
8031414923908		
lumen	2400 lm	

watt	18W
beam angle	60°
pf	-
	Ø 120 mm



DALI

	colour temp.	colour
INC-QUANTUM-R30DA-BCO		
8031414923885		
lumen	4500 lm	
INC-QUANTUM-R30DA-NER		
8031414923915		
lumen	4500 lm	

watt	30W
beam angle	60°
pf	0.90
	Ø 140 mm



DALI

	colour temp.	colour
INC-QUANTUM-R40DA-BCO		
8031414923892		
lumen	6000 lm	
INC-QUANTUM-R40DA-NER		
8031414923922		
lumen	6000 lm	

watt	40W
beam angle	60°
pf	0.90
	Ø 165 mm

	colour temp.	colour
INC-QUANTUM-R18-BCO		
8031414893683		
lumen	2000 lm	
INC-QUANTUM-R18-NER		
8031414893713		
lumen	2000 lm	

watt	18W
beam angle	60°
pf	-
	Ø 120 mm

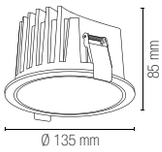

	colour temp.	colour
INC-QUANTUM-R30-BCO		
8031414893690		
lumen	3300 lm	
INC-QUANTUM-R30-NER		
8031414893720		
lumen	3300 lm	

watt	30W
beam angle	60°
pf	0.90
	Ø 140 mm

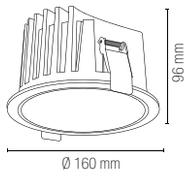

	colour temp.	colour
INC-QUANTUM-R40-BCO		
8031414893706		
lumen	4300 lm	
INC-QUANTUM-R40-NER		
8031414893737		
lumen	4300 lm	

watt	40W
beam angle	60°
pf	0.90
	Ø 165 mm

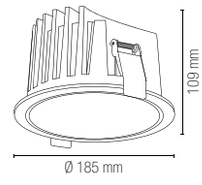

Fotometria del prodotto / Photometric curve

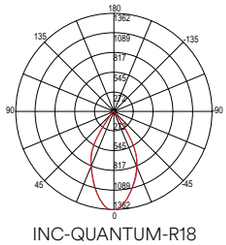

INC-QUANTUM-R18

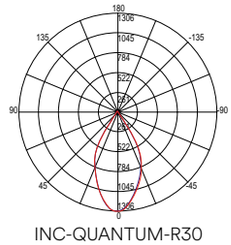

INC-QUANTUM-R30

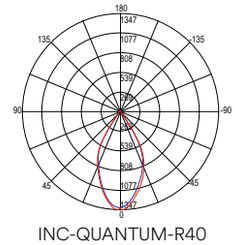

INC-QUANTUM-R40

HORUS

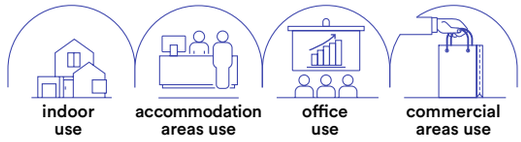

Faretto da incasso dimmerabile con struttura in policarbonato bianco opaco.
Dimmable recessed spotlight with matt white polycarbonate structure.

Materiale
policarbonato

Colore
bianco opaco

Temperatura colore
4000K

Dimmer
dimmer 1-10

Driver
integrato

Material
polycarbonate

Colour
matt white

Colour temperature
4000K

Dimmer
dimmable 1-10

Driver
built-in





colour temp. | colour

INC-HORUS-10W
8031440363501
lumen 1050 lm

watt	10W
beam angle	100°
pf	-
	Ø 90 mm

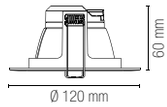



colour temp. | colour

INC-HORUS-15W
8031440363518
lumen 1900 lm

watt	15W
beam angle	100°
pf	-
	Ø 120 mm

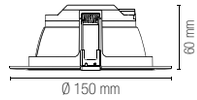



colour temp. | colour

INC-HORUS-20W
8031440363464
lumen 2600 lm

watt	20W
beam angle	100°
pf	-
	Ø 170 mm

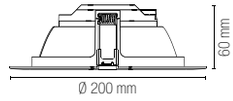



colour temp. | colour

INC-HORUS-25W
8031440363495
lumen 3250 lm

watt	25W
beam angle	100°
pf	0.90
	Ø 200 mm

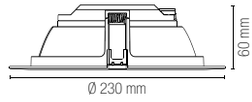

Fotometria del prodotto / Photometric curve

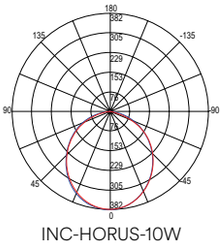
INC-HORUS-10W

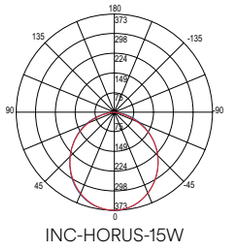
INC-HORUS-15W

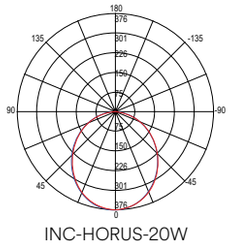
INC-HORUS-20W

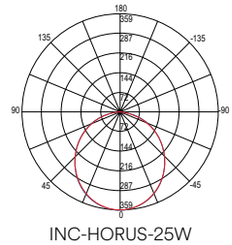
INC-HORUS-25W

SNIPER

Faretto da incasso con struttura in fibre di plastica e punto luce orientabile.
Recessed spotlight with plastic fibre structure and adjustable light point.

indoor use | accommodation areas use | office use | commercial areas use

Materiale
PC

Colore
bianco

Temperatura colore selezionabile
3000K / 4000K / 6500K

Driver
integrato

Material
PC

Colour
white

Selectable color temperature
3000K / 4000K / 6500K

Driver
built-in



CRI >80 | LED SMD



INC-SNIPER-QR90

8031414888719

	colour temp.	colour
lumen	660 lm	
watt	7W	
beam angle	38°	
	Ø 70 mm	

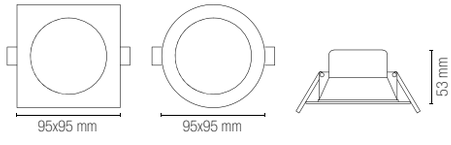

Accessori inclusi / Included accessories



due ghiere intercambiabili
1 rotonda 1 quadrata /
interchangeable ring

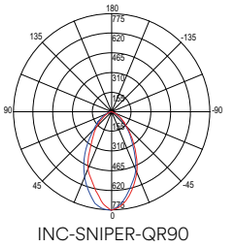

INC-SNIPER-QR90



INC-SNIPER-QR120

8031414888726

	colour temp.	colour
lumen	1165 lm	
watt	12W	
beam angle	38°	
	Ø 90 mm	

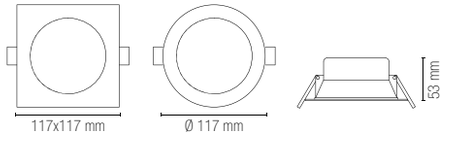

Accessori inclusi / Included accessories



due ghiere intercambiabili
1 rotonda 1 quadrata /
interchangeable ring

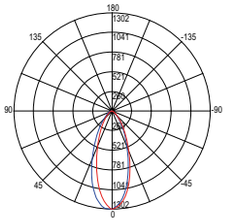

INC-SNIPER-QR120

GLOW

Faretto da incasso BBC in PC.
BBC recessed spotlight in PC.

indoor use | accommodation areas use | office use | commercial areas use

Materiale
PC

Colore
bianco

Temperatura colore selezionabile
2700K / 3200K / 4000K

Driver
integrato

Durata e on/off
50.000h
>25.000 on/off

Material
PC

Colour
white

Selectable color temperature
2700K / 3200K / 4000K

Driver
built-in

Life time and on/off
50.000h
>25.000 on/off



TRIAC 0-100% | IP65 | CRI >80 | LED SMD



	colour temp.	colour
INC-GLOW-R90		
8031414925933		
lumen	625 lm	
watt	5,5W	
beam angle	68°	
	Ø 68 mm	

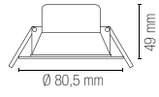

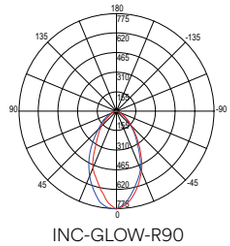

INC-GLOW-R90

BBC

Faretto da incasso con struttura in alluminio disponibile in bianco o nero.
Recessed spotlight with aluminum structure available in black or white.

indoor use | outdoor use | accommodation areas use | office use | commercial areas use | bathroom use

Materiale
alluminio + PC

Colore
bianco satinato
nero satinato

Temperatura colore selezionabile
2700K / 3000K / 4000K / 6500K

Driver
incluso

Material
aluminum + PC

Colour
satin white
satin black

Selectable color temperature
2700K / 3000K / 4000K / 6500K

Driver
included



TRIAC 0-100% | CRI >80 | LED SMD | IP20 up | IP65 down





	colour temp.	colour
INC-BBC-R85-BCO 8031414935994		
lumen	750 lm	
INC-BBC-R85-NER 8031414936007		
lumen	750 lm	
watt	power selector 4W / 6W	
beam angle	50°	
	Ø 70 mm	

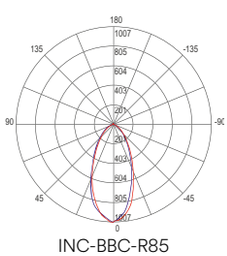

INC-BBC-R85

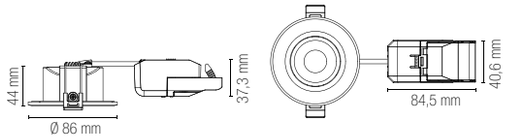

DUPLEX

Faretto da incasso con struttura in alluminio disponibile in bianco o nero.
Recessed spotlight with aluminum structure available in black or white.

indoor use | outdoor use | accommodation areas use | office use | commercial areas use | bathroom use



5 YEARS WARRANTY | IP20 up | IP65 down | GU10

	colour
INC-DUPLEX-R85-BCO 8031414936014	
INC-DUPLEX-R85-NER 8031414936021	

1 x GU10 MAX 35W

Ø 70 mm

Portalampada incluso / Lampholder included

Lampadina non inclusa / Light bulb not included





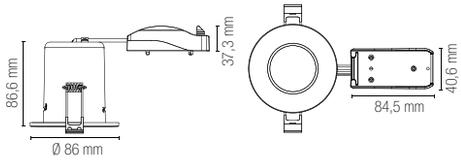

DESTINY

Faretto ad incasso antiriflesso con struttura in alluminio e finitura con bordo bianco ed interno nero satinato. Luci spot con doppia orientabilità.
Anti-glare recessed spotlight with aluminum structure and finish with white border and satin black interior. Spot lights with double orientability.





Materiale
alluminio

Colore

bordo bianco
e interno
nero satinato

Temperatura colore
2700K / 3000K / 3500K / 4000K

Driver
incluso

Material
aluminum

Colour

body with white
edge and
satin black internal

Colour temperature
2700K / 3000K / 3500K / 4000K

Driver
included

Ghiera ad incasso compatibile con modulo LED DESTINY-30 o lampadina AR11 (non Inclusi) /
Recessed ring compatible with DESTINY-30 LED module or AR11 bulb (not Included)



colour

INC-DESTINY-1
8031414941001
also compatible with AR111 bulb — 1 × 30W
165 × 165 mm

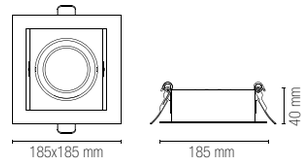



colour

INC-DESTINY-1
8031414941025
2 × 30W
315 × 165 mm

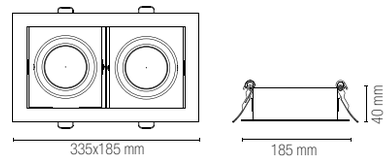



colour

INC-DESTINY-3
8031414941032
3 × 30W
465 × 165 mm

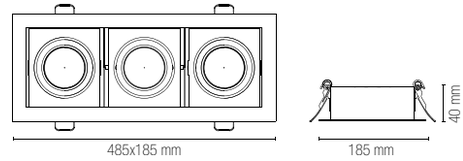



colour temp. | colour

LED-DESTINY-30
8031414941001
lumen — 3900 lm

watt — 1 × 30W
beam angle — 40°
pf — 0.90
165 × 165 mm

MATRIX

Faretto da incasso in metallo con lampadina GU10 inclusa disponibile nei colori bianco, nikel, oro e cromo.
Recessed metal spotlight with GU10 bulb included available in white, nikel, gold and chrome.









Materiale
metallo

Colore
bianco
nikel
cromo
oro

Temperatura colore
3000K

Material
metal

Colour
white
nikel
chrome
gold

Colour temperature
3000K



MATRIX

Kit 3 pz / Kit 3 pcs





Ø 80 mm

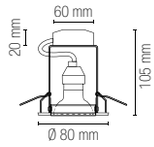

Kit 3 pz / Kit 3 pcs









Ø 100 mm
orientabile / adjustable

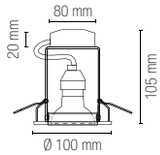



1 pz / 1 pcs









Ø 100 mm
orientabile / adjustable

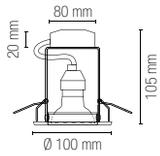



	colour	Accessori inclusi / Included accessories
INC-MATRIX-LEDF3 BCO 8031440359320		
INC-MATRIX-LEDF3 NIK 8031440359337		



3 lampadine LED SMD /
3 LED SMD light bulbs

watt	5W
beam angle	100°
cri	80
on/off	>10.000
3000K	
lumen	3 × 430 lm



Staffa con connettore /
Bracket with connector

3 pz inclusi / 3 pcs included



GU10 230V~50Hz
Portalampada /
Lampholder

3 pz inclusi / 3 pcs included

3 x GU10 — 5W LED
Ø 60 mm

	colour	Accessori inclusi / Included accessories
INC-MATRIX-LEDM3 BCO 8031429651162		
INC-MATRIX-LEDM3 NIK 8031431571182		
INC-MATRIX-LEDM3 CR 8031440313032		
INC-MATRIX-LEDM3 ORO 8031440313025		



3 lampadine LED SMD /
3 LED SMD light bulbs

watt	5W
beam angle	100°
cri	80
on/off	>10.000
3000K	
lumen	3 × 430 lm



Staffa con connettore /
Bracket with connector

3 pz inclusi / 3 pcs included



Portalampada /
Lampholder
GU10 230V~50Hz

3 pz inclusi / 3 pcs included

3 x GU10 — 5W LED
Ø 80 mm

	colour	Accessori inclusi / Included accessories
INC-MATRIX-LEDM1 BCO 8031440313063		
INC-MATRIX-LEDM1 NIK 8031440313049		
INC-MATRIX-LEDM1 CR 8031440313056		
INC-MATRIX-LEDM1 ORO 8031440313070		



Lampadina LED SMD /
LED SMD light bulb

watt	5W
beam angle	100°
cri	80
on/off	>10.000
3000K	
lumen	430 lm



Staffa con connettore /
Bracket with connector

3 pz inclusi / 3 pcs included



Portalampada /
Lampholder
GU10 230V~50Hz

3 pz inclusi / 3 pcs included

1 x GU10 — 5W LED
Ø 80 mm

AYRIS


indoor use
accommodation areas use
office use
commercial areas use

Faretto ad incasso antiriflesso in alluminio nero o bianco goffrato.
Recessed spotlight with anti-reflective in black or white embossed aluminum.

Portalampada incluso / Lampholder included

Lampadina non inclusa / Light bulb not included





colour

INC-AYRIS-R BCO
8031414868216

INC-AYRIS-R NER
8031414868193

1 x GU10 MAX 35W

Ø 75 mm

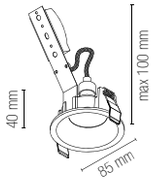

Portalampada incluso / Lampholder included

Lampadina non inclusa / Light bulb not included





colour

INC-AYRIS-Q BCO
8031414868223

INC-AYRIS-Q NER
8031414868186

1 x GU10 MAX 35W

72 × 72 mm

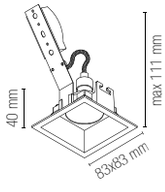

YUREI


indoor use
accommodation areas use
office use
commercial areas use

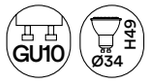

Incasso in alluminio disponibile nei colori bianco o nero.
Recessed aluminum fixture available in white or black.







	colour
INC-YUREI-BCO 8031414932573	
INC-YUREI-NER 8031414932580	

1 x MINI GU10

52 × 205 mm

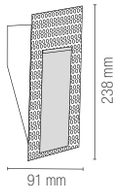



Portalampada non incluso /
Lampholder not included



Lampadina non inclusa /
Light bulb not included

ELEVEN

Incasso con struttura in alluminio disponibile nei colori bianco o nero.
Recessed light with aluminum structure available in white or black.

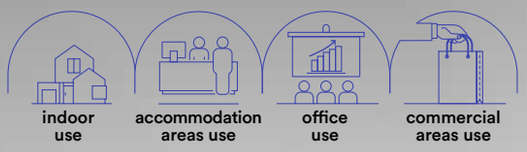

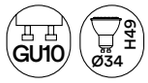



colour

INC-ELEVEN-R1-BCO
8031414932450
INC-ELEVEN-R1-NER
8031414932467

1 x MINI GU10
Ø 52 mm





colour

INC-ELEVEN-Q1-BCO
8031414932474
INC-ELEVEN-Q1-NER
8031414932481

1 x MINI GU10
Ø 52 mm





colour

INC-ELEVEN-Q3-BCO
8031414932498
NC-ELEVEN-Q3-NER
8031414932504

3 x MINI GU10
152 × 52 mm

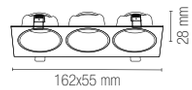



Portalampada
GU10 o MR16
non inclusi /
GU10 or MR16
lamp holder
not included



Lampadina
non inclusa /
Light bulb
not included

Accessori non inclusi / Not included accessories

colour



ELEVEN-RING-CR
8031414936175
ELEVEN-RING-NER
8031414936168
ELEVEN-RING-ORO
8031414936182

STENOS

Faretto da incasso con struttura in termoplastica orientabile ed antiriflesso.
Recessed spotlight with adjustable and anti-reflective thermoplastic structure.

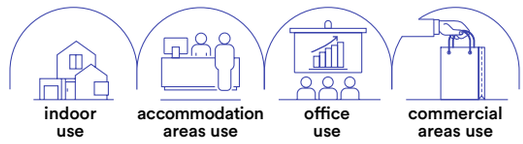







INC-STENOS-R-OV
8031414875818





INC-STENOS-Q-OV
8031414875856

INC-STENOS-R-QU
8031414875832





INC-STENOS-Q-QU
8031414875870

INC-STENOS-R-RO
8031414875801





INC-STENOS-Q-RO
8031414875849

INC-STENOS-R-ML
8031414875825





INC-STENOS-Q-ML
8031414875863

Ø 75 mm

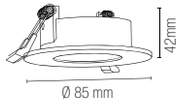

Ø 75 mm





Lampadina
non inclusa /
Light bulb
not included



Portalampada GU10
o MR16 non inclusi/
GU10 or MR16 lamp
holder not included



Lampadina
non inclusa /
Light bulb
not included



Portalampada GU10
o MR16 non inclusi/
GU10 or MR16 lamp
holder not included

OBON

Incasso con struttura in alluminio disponibile nei colori bianco o nero.
Recessed light with aluminum structure available in white or black.



indoor use | accommodation areas use | office use | commercial areas use





	colour
INC-OBON-R1-BCO 8031414932511	
INC-OBON-R1-NER 8031414932528	

Ø 58 mm



IP65 | GU10 | H49 Ø34

Portalampada non incluso / Lampholder not included

Lampadina non inclusa / Light bulb not included

REIKON

Incasso con struttura in alluminio disponibile nei colori bianco o nero.
Recessed light with aluminum structure available in white or black.

indoor use | accommodation areas use | office use | commercial areas use



IP65 | GU10 | Ø34 H49

Portalampada non incluso / Lampholder not included

Lampadina non inclusa / Light bulb not included





colour

INC-REIKON-R1-BCO
8031414932535

INC-REIKON-R1-NER
8031414932542

Ø 68 mm

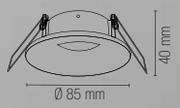





colour

INC-REIKON-Q1-BCO
8031414932559

INC-REIKON-Q1-NER
8031414932566

Ø 68 mm



VIPER



IP65

indoor use | outdoor use | accommodation areas use | office use | commercial areas use | bathroom use

Faretto con struttura in metallo e diffusore in vetro satinato.
Spotlight with metal structure and satin glass diffuser.

Portalampada GU10 o MR16 non inclusi / GU10 or MR16 lamp holder not included

Lampadina non inclusa / Light bulb not included





colour

INC-VIPER-R-BCO
8031414861590

INC-VIPER-R-NIK
8031414861576

Ø 74 mm

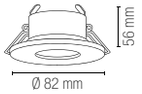

Portalampada GU10 o MR16 non inclusi / GU10 or MR16 lamp holder not included

Lampadina non inclusa / Light bulb not included





colour

INC-VIPER-Q-BCO
8031414861866

INC-VIPER-Q-NIK
8031414861873

Ø 74 mm



REFLEX


indoor use
accommodation areas use
office use
commercial areas use

Incasso in metallo
Metal down light

INC-REFLEX-SF1 BCO
8031439321260



Ø 60 mm

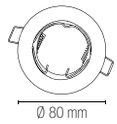

INC-REFLEX-SF1 NER
8031414861552



INC-REFLEX-SF1 CR
8031439301262



INC-REFLEX-SF1 ORO
8031439341268



INC-REFLEX-SF1 NIK
8031439311261



INC-REFLEX-SF1 BR
8031439331269



Incasso in metallo orientabile
Metal down light adjustable

15°

INC-REFLEX-SM1 BCO
8031439251260



Ø 80 mm

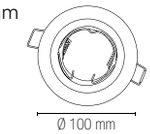

INC-REFLEX-SM1 NER
8031414861569



INC-REFLEX-SM1 CR
8031439281267



INC-REFLEX-SM1 ORO
8031439271268



INC-REFLEX-SM1 NIK
8031439261269



INC-REFLEX-SM1 BR
8031439291266



INC-REFLEX-Q-SF1 BCO
8031414861538



Ø 60 mm



INC-REFLEX-Q-SF1 NER
8031414885053

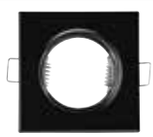

INC-REFLEX-Q-SF1 NIK
8031414861545



INC-REFLEX-Q-SM1 BCO
8031440363310



Ø 70 mm



INC-REFLEX-Q-SM1 NER
8031414885060



INC-REFLEX-Q-SM1 NIK
8031440363280





Lampadina
non inclusa /
Light bulb
not included



Portalampada GU10
o MR16 non inclusi/
GU10 or MR16 lamp
holder not included



Lampadina
non inclusa /
Light bulb
not included



Portalampada GU10
o MR16 non inclusi/
GU10 or MR16 lamp
holder not included

TUBEX

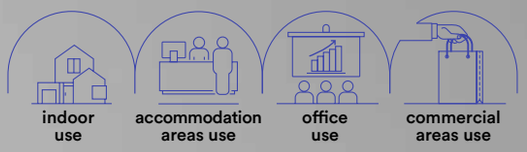

Incasso in gesso componibile da integrare nel cartongesso per dare omogeneità tra parete e corpo illuminante. Punto luce regolabile e orientabile con finitura in bianco o nero goffrato.
Recessed paintable gypsum downlight to be integrated into the plasterboard to give homogeneity between the ceiling and the lighting body. Adjustable light point with embossed black or white finish.



CRI >80

LED COB

Materiale
gesso e alluminio

Colore
bianco goffrato
nero goffrato

Temperatura colore
3000K / 4000K

Driver
incluso

Material
gypsum and aluminum

Colour
embossed white
embossed black

Colour temperature
3000K / 4000K

Driver
included







	colour temp.	colour
INC-TUBEX-2C-BCO		
8031414883752		
lumen	190 lm	
INC-TUBEX-2M-BCO		
8031414883769		
lumen	190 lm	
INC-TUBEX-2C-NER		
8031414883776		
lumen	190 lm	
INC-TUBEX-2M-NER		
8031414883783		
lumen	190 lm	

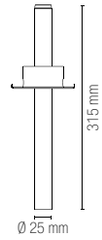

INC-TUBEX-BASE
8031414883745

watt	2,5W
beam angle	30°
	165 × 165 mm

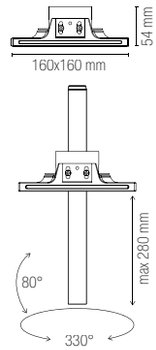

Modular system:
INC-TUBEX-BASE
+ INC-TUBEX-2

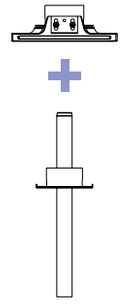



Staffa regolabile /
Adjustable bracket

HALL

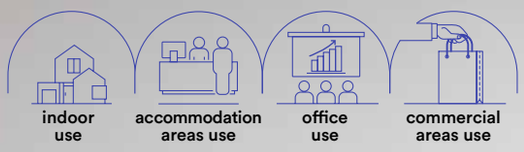
indoor use
accommodation areas use
office use
commercial areas use



Incasso in gesso verniciabile disponibile in due forme: quadrata o tonda.
Recessed paintable gypsum available in two shapes: square or round.

Materiale
gesso
alluminio

Colore
bianco

Temperatura colore
3000K / 4000K

Driver
incluso

Material
gypsun
aluminum

Colour
white

Colour temperature
3000K / 4000K

Driver
included



	colour temp.
INC-HALL-Q1C	
8031414930944	
lumen	530 lm
INC-HALL-Q1M	
8031414934898	
lumen	530 lm
watt	6W
beam angle	45°
	100 × 100 mm

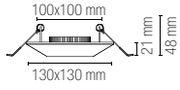

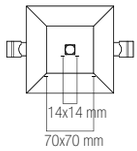



	colour temp.
INC-HALL-R1C	
8031414930951	
lumen	530 lm
INC-HALL-R1M	
8031414934904	
lumen	530 lm
watt	6W
beam angle	45°
	Ø 87 mm

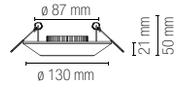

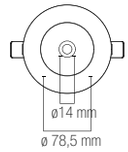

COMET

Incasso in gesso verniciabile disponibile nella forma quadrata.
Recessed paintable gypsum available in square shape.

indoor use | accommodation areas use | office use | commercial areas use

Materiale
gesso
alluminio

Colore
bianco

Temperatura colore
3000K / 4000K

Driver
incluso

Material
gypsun
aluminum

Colour
white

Colour temperature
3000K / 4000K

Driver
included





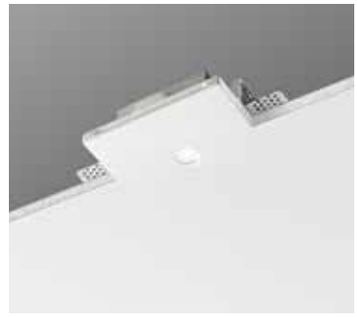

	colour temp.
INC-COMET-Q1C	
8031414930883	
lumen	900 lm
INC-COMET-Q1M	
8031414934881	
lumen	900 lm
watt	7W
beam angle	45°
	125 × 125 mm

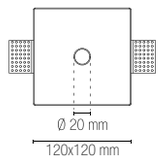

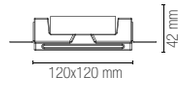

STARRY

Incasso in gesso componibile da integrare nel cartongesso per dare omogeneità tra parte e corpo illuminante.
Recessed paintable gypsum downlight to be integrated into the plasterboard to give homogeneity between the ceiling and the lighting body.

indoor use | accommodation areas use | office use | commercial areas use

Materiale
gesso
alluminio

Colore
bianco

Temperatura colore
3000K / 4000K

Driver
incluso

Material
gypsun
aluminum

Colour
white

Colour temperature
3000K / 4000K

Driver
included



CE | EMC | CRI >80 | LED COB







Modular system:
LED-STARRY +
INC-STARRY-R1

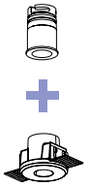

Modular system:
LED-STARRY +
INC-STARRY-Q1

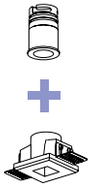

	colour temp.
LED-STARRY-C	
8031414884476	
lumen	160 lm
LED-STARRY-M	
8031414884483	
lumen	160 lm
watt	2,5W
beam angle	45°



INC-STARRY-R1
8031414884452
Ø 75 mm

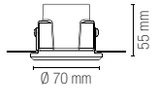

INC-STARRY-Q1
8031414884469
75 × 75 mm

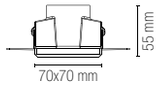

GHOST

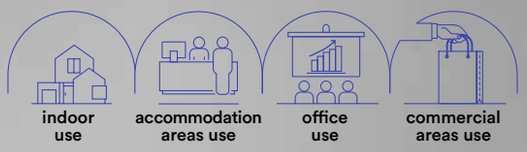

Incasso in gesso verniciabile disponibile in due forme: quadrata o tonda.
Il modello quadrato è disponibile con singolo o doppio punto luce.
Recessed paintable gypsum available in two shapes: square or round.
The square model is available with single or double light point.





INC-GHOST-Q1
8031434261219

1 x GU10 MAX 35W
125 × 125 mm

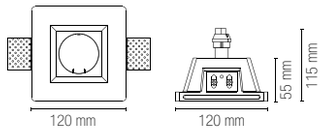



INC-GHOST-Q2
8031434301212

2 x GU10 MAX 35W
219 × 123 × 8-15 mm

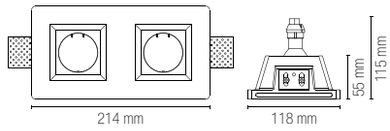





INC-GHOST-Q1D
8031434241211

1 x GU10 MAX 35W
125 × 125 mm

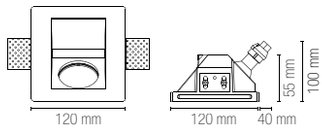



INC-GHOST-R1
8031414930906

1 x GU10 MAX 35W
Ø 135 mm

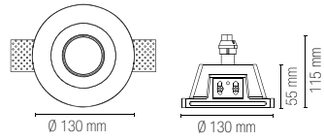





Staffa regolabile /
Adjustable bracket



Portalampada incluso /
Lampholder included



Lampadina non inclusa /
Light bulb not included

VULKAN

Incasso in gesso verniciabili con cilindri intercambiabili e finiture bianco, nero e oro satinato.
Gypsum down light paintable with interchangeable cylinders and in white, black and satin gold finishes.

indoor use | accommodation areas use | office use | commercial areas use











Modular system:
INC-VULKAN-BASE
+ INC-VULKAN

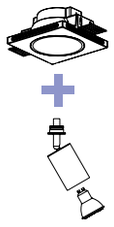

INC-VULKAN-BASE
8031414883707
170 × 170 mm

colour

INC-VULKAN-BCO
8031414883714

INC-VULKAN-NER
8031414883721

INC-VULKAN-ORO
8031414883738

1 x GU10 MAX 35W

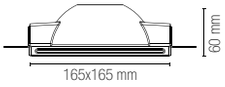

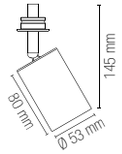



Staffa regolabile /
Adjustable bracket



Portalampada incluso /
Lampholder included



Lampadina non inclusa /
Light bulb not included

ENTITY

Incasso in gesso verniciabile con ghiere intercambiabili in finiture bianco, oro e cromo.
Gypsum down light paintable with interchangeable cylinders white, black and satin gold finishes.

indoor use | accommodation areas use | office use | commercial areas use







Modular system:
INC-ENTITY-Q
+ ENTITY-RING

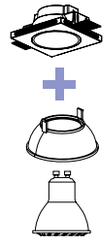

INC-ENTITY-Q
8031414883790

1 x GU10 MAX 10W

125 × 125 mm

	colour
ENTITY-RING-CR 8031414883813	
ENTITY-RING-NER 8031414883820	
ENTITY-RING-ORO 8031414883806	

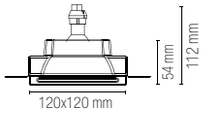

8/15mm — Staffa regolabile / Adjustable bracket

Portalampada incluso / Lampholder included

Lampadina non inclusa / Light bulb not included

GOBLET

Incasso con struttura sporgente in gesso verniciabile e portalampade incluso.
Gypsum prominent down light paintable and lamp holder included.

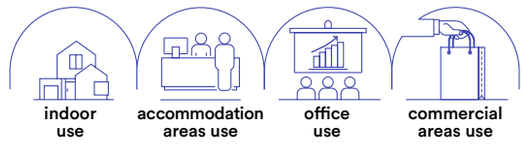



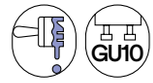



INC-GOBLET-R
8031414882960

1 x GU10 MAX 35W
Ø 75 mm



INC-GOBLET-Q
8031414882977

1 x GU10 MAX 35W
Ø 75 mm

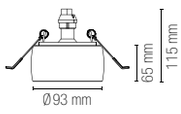

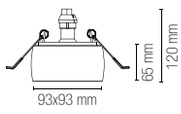



Portalampada incluso /
Lampholder included



Lampadina non inclusa /
Light bulb not included

SHADOW

Incasso con struttura in gesso verniciabile e portalampade incluso.
Gypsum downlight paintable and lamp holder included.

indoor use | accommodation areas use | office use | commercial areas use



CE



INC-SHADOW-R
8031414882984

1 x GU10 MAX 35W
Ø 90 mm



INC-SHADOW-Q
8031414882991

1 x GU10 MAX 35W
Ø 100 mm

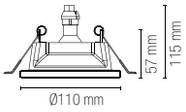

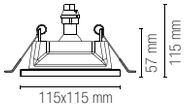

Portalampada incluso / Lampholder included

Lampadina non inclusa / Light bulb not included

PHANTOM

Incasso con struttura in gesso verniciabile e portalampade incluso.
Gypsum downlight paintable and lamp holder included.

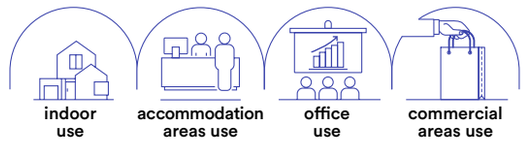



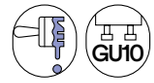



INC-PHANTOM-R1
8031431551184

1 x GU10 MAX 35W

Ø 83 mm



INC-PHANTOM-Q1
8031431561183

1 x GU10 MAX 35W

82 × 82 mm

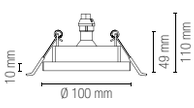

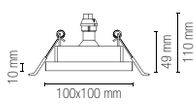



Portalampada incluso /
Lampholder included



Lampadina non inclusa /
Light bulb not included

SPETTRO

Incasso con struttura in gesso verniciabile e portalampade incluso.
Gypsum downlight paintable and lamp holder included.

indoor use | accommodation areas use | office use | commercial areas use



CE



INC-SPETTRO-R1
8031431531186

1 x GU10 MAX 35W

Ø 85 mm



INC-SPETTRO-Q1
8031431541185

1 x GU10 MAX 35W

Ø 95 × 95 mm

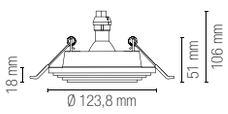

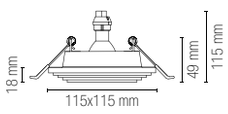

Portalampada incluso / Lampholder included

Lampadina non inclusa / Light bulb not included

MINI

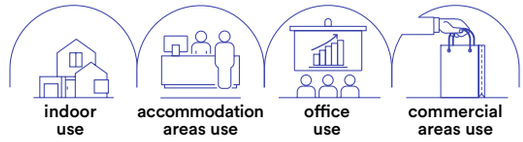

Incasso in gesso da integrare nel cartongesso per dare omogeneità tra parete e corpo illuminante.
Recessed gypsum downlight to be integrated into te plasterboard to give homogeneity between the ceiling and the lighting body.







INC-MINI-R1
8031414873623

1 x MINI GU10 MAX 35W
bulb size Ø 34 mm
Ø 73 mm

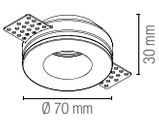

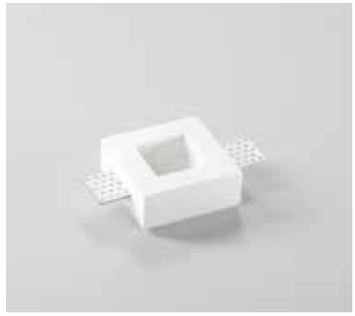

INC-MINI-Q1
8031414873616

1 x MINI GU10 MAX 35W
bulb size Ø 34 mm
73 × 73 mm

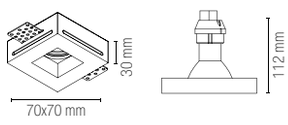





Portalampada incluso /
Lampholder included



Lampadina non inclusa /
Light bulb not included

MODUS

Incasso in gesso da integrare nel cartongesso per dare omogeneità tra parete e corpo illuminante.
Recessed gypsum downlight to be integrated into te plasterboard to give homogeneity between the ceiling and the lighting body.

indoor use | accommodation areas use | office use | commercial areas use



CE

GU10





INC-MODUS-1
8031414930913

1 x MINI GU10 MAX 35W
bulb size Ø 34 mm
85 × 85 mm

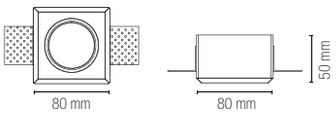

Portalampada incluso / Lampholder included

Lampadina non inclusa / Light bulb not included

HIVE

Incasso in gesso verniciabile con 4 punti luce da integrare nel cartongesso per dare omogeneità tra soffitto e corpo illuminante.
Recessed gypsum paintable downlight with 4 light to be integrated into the plasterboard to give homogeneity between ceiling and lighting body.

indoor use | accommodation areas use | office use | commercial areas use



CE





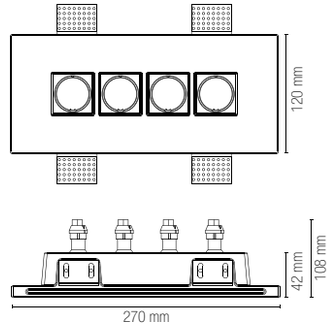

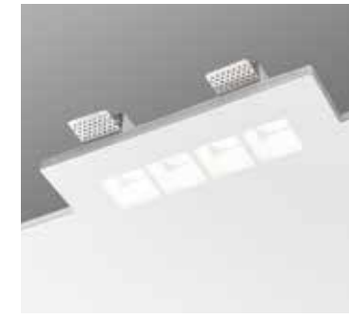

INC-HIVE-RT4
8031414884278

4 x MINI GU10 MAX 35W
bulb size Ø 34 mm
275 × 125 mm

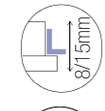

Staffa regolabile / Adjustable bracket


Portalampada incluso / Lampholder included


Lampadina non inclusa / Light bulb not included

SPIRIT

Incasso in gesso verniciabile da integrare nel cartongesso per dare omogeneità tra parete e corpo illuminante.
Recessed gypsum downlight to be integrated into te plasterboard to give homogeneity between the ceiling and the lighting body.

indoor use | accommodation areas use | office use | commercial areas use



CE



INC-SPIRIT-R1
8031440362177

1 x GU10 MAX 35W
Ø 103 mm

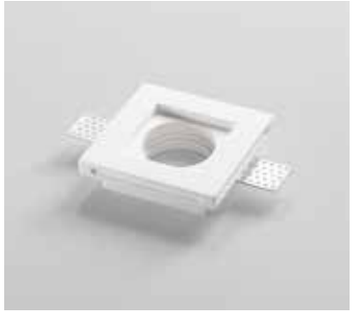

INC-SPIRIT-Q1
8031440362160

1 x GU10 MAX 35W
103 × 103 mm



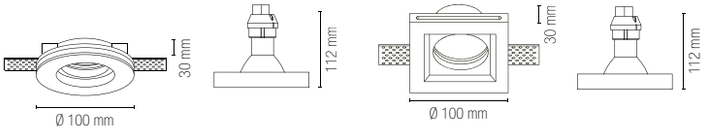

Portalampada incluso / Lampholder included

Lampadina non inclusa / Light bulb not included

SNOW

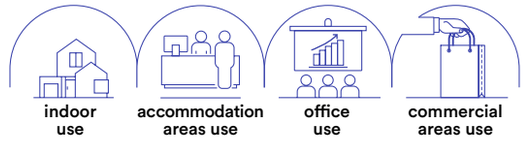

Incasso in gesso verniciabile con diffusore in vetro satinato da integrare nel cartongesso per dare omogeneità tra soffitto e corpo illuminato.
Recessed paintable gypsum downlight with satin glass diffuser to be integrated into the plasterboard to give homogeneity between the ceiling and the lighting body.

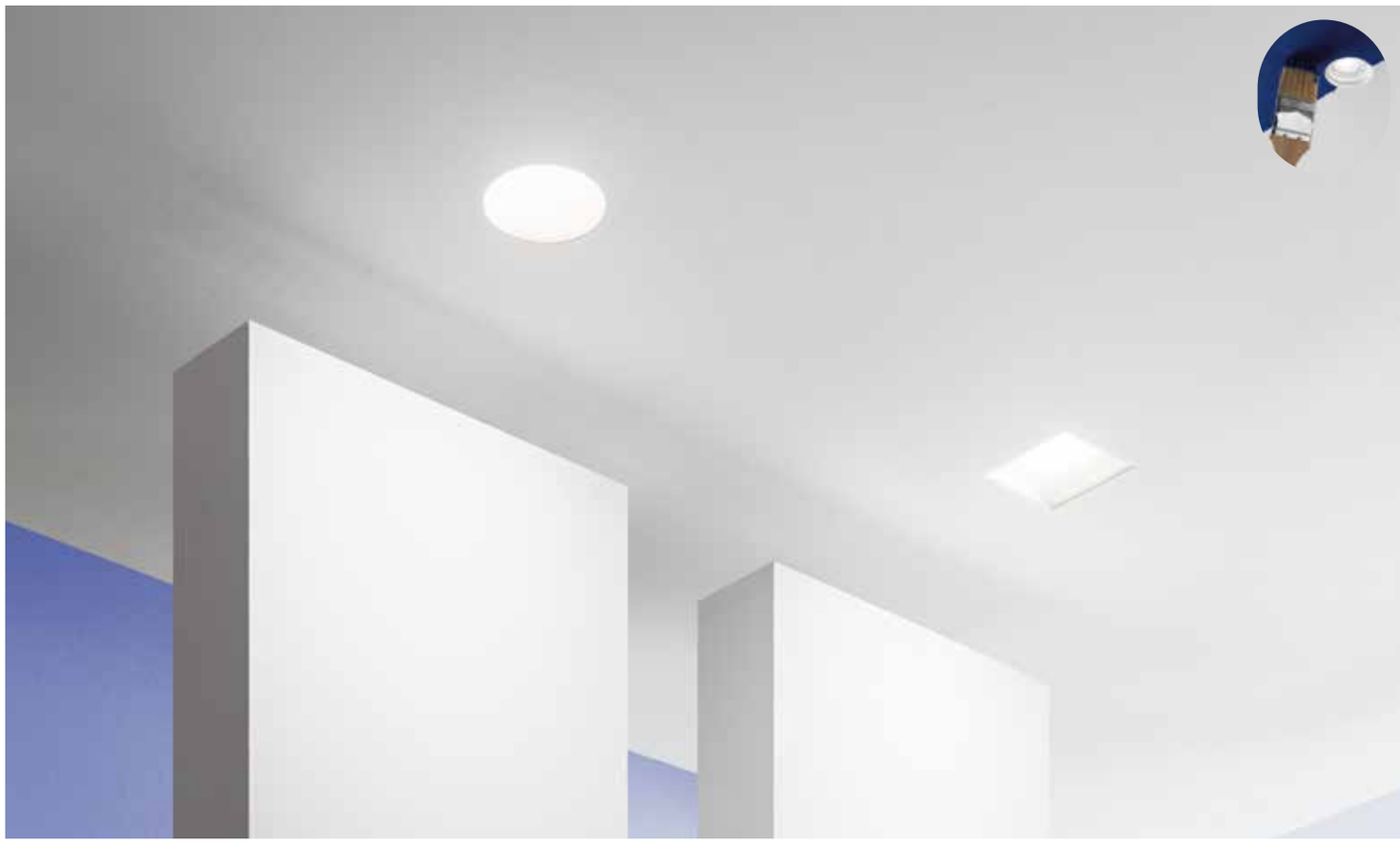



INC-SNOW-R
8031440351607

1 x GU10 MAX 10W
Ø 125 mm



INC-SNOW-Q
8031440351577

1 x GU10 MAX 10W
125 × 125 mm



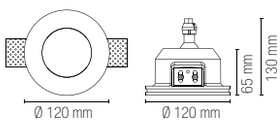

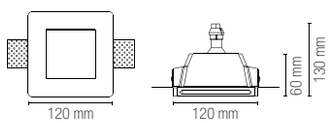

Staffa regolabile /
Adjustable bracket

Portalampada incluso /
Lampholder included

Lampadina non inclusa /
Light bulb not included

MORGANA

Incasso orientabile in gesso verniciabile da integrare nel cartongesso per dare omogeneità tra soffitto e corpo illuminante.
Adjustable and paintable recessed gypsum downlight to be integrated into the plasterboard to give homogeneity between ceiling and the lighting body.

indoor use | accommodation areas use | office use | commercial areas use



GU10 | 15°



INC-MORGANA-R1
8031434211214

1 x GU10 MAX 35W
Ø 155 mm

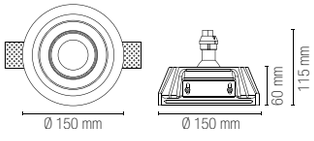



INC-MORGANA-Q1
8031434231212

1 x GU10 MAX 35W
160 × 160 mm

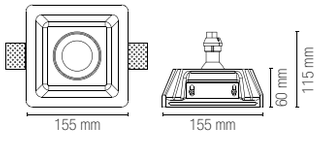



INC-MORGANA-Q2
8031434201215

2 x GU10 MAX 35W
260 × 160 mm

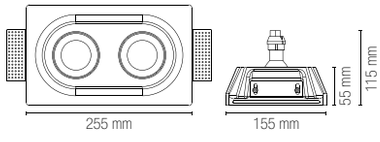



8/15mm — Staffa regolabile / Adjustable bracket

Portalampada incluso / Lampholder included

Lampadina non inclusa / Light bulb not included

SENSO

Incasso in gesso verniciabile da integrare nel cartongesso per dare omogeneità tra soffitto e corpo illuminante.
Recessed gypsum paintable downlight to be integrated into the plasterboard to give homogeneity between ceiling and the lighting body.

indoor use | accommodation areas use | office use | commercial areas use





INC-SENSO-MINI
8031414892723

1 x MINI GU10 MAX 10W
85 × 85 mm

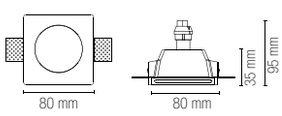



INC-SENSO-1
8031434221213

1 x GU10 MAX 35W
125 × 125 mm

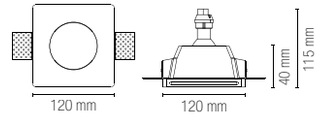

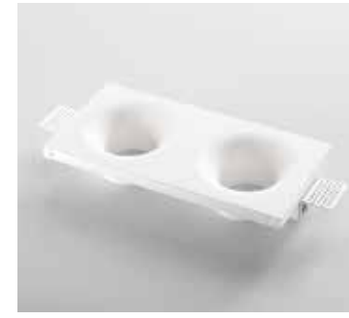

INC-SENSO-2
8031414873593

2 x GU10 MAX 35W
243 × 123 mm

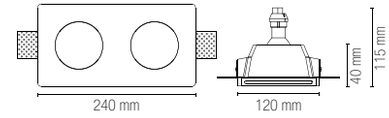



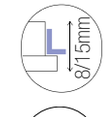

Staffa regolabile / Adjustable bracket



Portalampada incluso / Lampholder included



Lampadina non inclusa / Light bulb not included

SPLASH

Incasso in gesso da integrare nel cartongesso per dare omogeneità tra parete e corpo illuminante.
Recessed gypsum downlight to be integrated into te plasterboard to give homogeneity between the ceiling and the lighting body.

indoor use | accommodation areas use | office use | commercial areas use







INC-SPLASH-1
8031414930890

1 x GU10 MAX 35W

205 × 205 mm

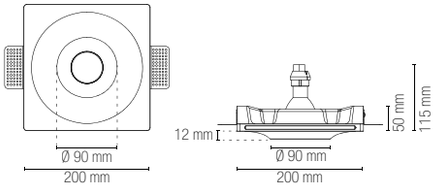

8/15mm — Staffa regolabile / Adjustable bracket

Portalampada incluso / Lampholder included

Lampadina non inclusa / Light bulb not included

BRICK

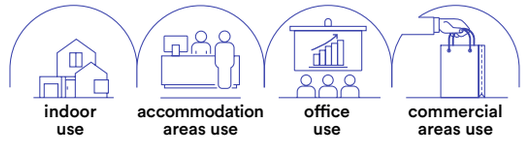

Incasso in gesso verniciabile da integrare nel cartongesso per dare omogeneità tra soffitto e corpo illuminante con steli dalle forme modulari che sporgono dalla parete.
Recessed gypsum paintable downlight to be integrated into the plasterboard to give homogeneity between ceiling and the lighting body with modular stems protruding from the wall.



CE

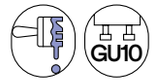





INC-BRICK-Q1
8031414873586

1 x GU10 MAX 35W

123 × 123 mm

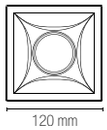

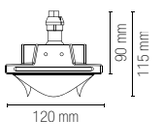



Staffa regolabile /
Adjustable bracket



Portalampada incluso /
Lampholder included



Lampadina non inclusa /
Light bulb not included

EVA

Struttura ad incasso a scomparsa in gesso verniciabile da integrare nel cartongesso per dare omogeneità tra soffitto e corpo illuminante.
Recessed structure in paintable gypsum to be integrated into the plasterboard to give homogeneity between the ceiling and lighting body.

indoor use | accommodation areas use | office use | commercial areas use



CE

E27





INC-EVA-R1
8031414873609

1 x E27 MAX 35W

Ø 185 mm

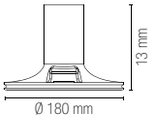

Portalampada incluso /
Lampholder included

Lampadina non inclusa /
Light bulb not included

SKILIFT

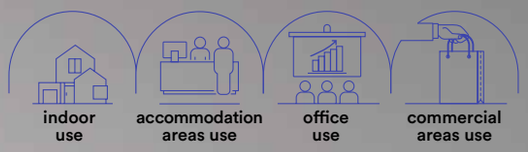

Sistema componibile da incasso in gesso verniciabile da integrare nel cartongesso per dare omogeneità tra soffitto e corpo illuminante.
Modular recessed system in paintable gypsum to be integrated into the plasterboard to give homogeneity between the ceiling and the lighting body.



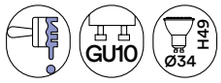

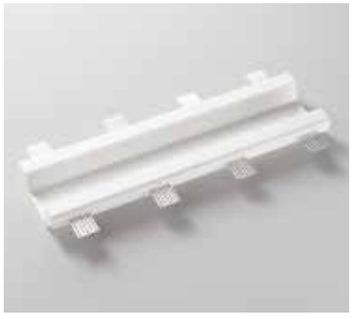

INC-SKILIFT-40CM
8031414884346
405 × 115 mm

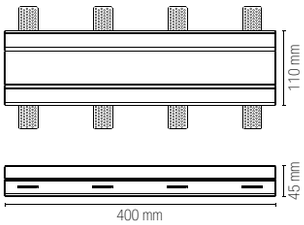



INC-SKILIFT-20CM
8031414884322
205 × 115 mm

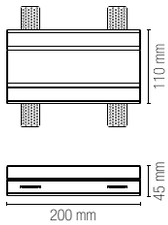



INC-SKILIFT-L16CM
8031414884360
165 × 165 mm

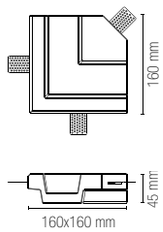



INC-SKILIFT-CAP
8031414886869
55 × 115 mm

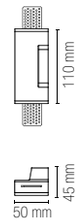

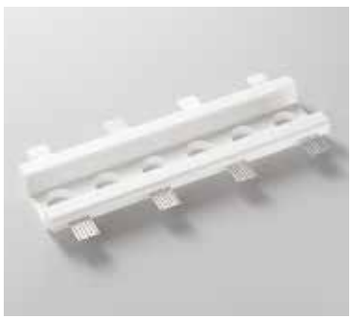

INC-SKILIFT-6
8031414884339

6 x MINI GU10 MAX 35W
bulb size Ø 34 mm
405 × 115 mm

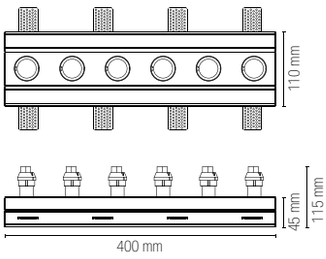



INC-SKILIFT-3
8031414884315

3 x MINI GU10 MAX 35W
bulb size Ø 34 mm
205 × 115 mm

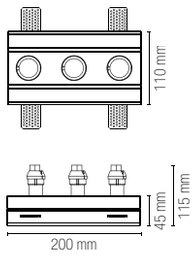



INC-SKILIFT-L3
8031414884353

3 x MINI GU10 MAX 35W
bulb size Ø 34 mm
165 × 165 mm

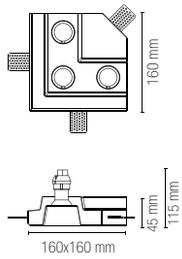

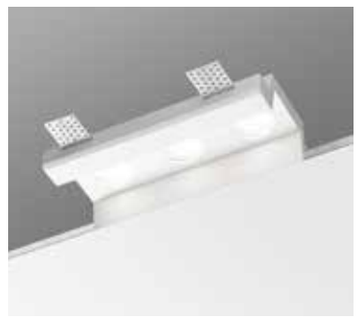



Portalampada incluso /
Lampholder included



Lampadina non inclusa /
Light bulb not included

ANIMA

Applique in gesso verniciabile con leggera sporgenza da integrare nel cartongesso per dare omogeneità tra parte e corpo illuminante.
Wall lamp in paintable gypsum with slight protrusion to be integrated into the plasterboard to give homogenity between the part and the illuminating body.

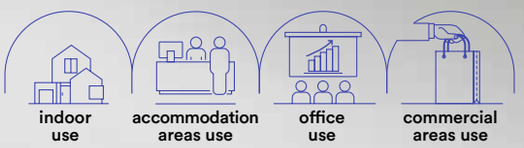



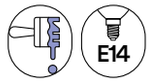







I-ANIMA-AP2
8031414861323

2 x E14 MAX 14W

320 × 260 × 90 mm

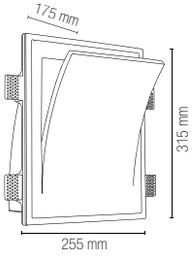

I-ANIMA-AP2-BOX
8031414868391

Cassa di derivazione opzionale
per fissaggio a parete in muratura
materiale alluminio /
Aluminum optional recess box
for brickwork recess installation

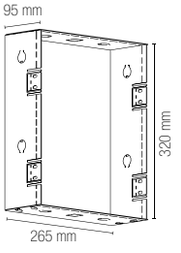



Staffa regolabile /
Adjustable bracket

Portalampada incluso /
Lampholder included



Lampadina non inclusa /
Light bulb not included

ELLE

Incasso in gesso da integrare nel cartongesso per dare omogeneità tra parete e corpo illuminante.
Recessed gypsum downlight to be integrated into te plasterboard to give homogeneity between the ceiling and the lighting body.





Materiale
gesso
alluminio

Colore
bianco

Temperatura colore
3000K / 4000K

Driver
24V non incluso

Material
gypsun
aluminum

Colour
white

Colour temperature
3000K / 4000K

Driver
24V not included







colour temp.

INC-ELLE-30C
8031414930845
lumen 100 lm

INC-ELLE-30M
8031414934874
lumen 100 lm

watt 1,5W
beam angle 30°
80 × 305 mm

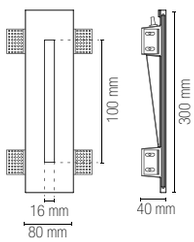



INC-ELLE-30-BOX
8031414937257

Cassa di derivazione opzionale
per fissaggio a parete in muratura
materiale alluminio /
Aluminum optional recess box
for brickwork recess installation

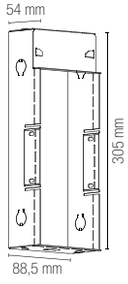

colour temp.

INC-ELLE-20C
8031414930838
lumen 100 lm

INC-ELLE-20M
8031414934867
lumen 100 lm

watt 1,5W
beam angle 30°
80 × 205 mm

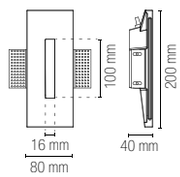



INC-ELLE-20-BOX
8031414937240

Cassa di derivazione opzionale
per fissaggio a parete in muratura
materiale alluminio /
Aluminum optional recess box
for brickwork recess installation

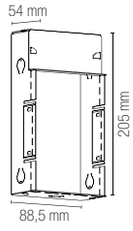



Staffa regolabile /
Adjustable bracket



Portalampada incluso /
Lampholder included



Lampadina non inclusa /
Light bulb not included

ESTRO

Incasso in gesso da integrare nel cartongesso per dare omogeneità tra parete e corpo illuminante. Disponibile nella forma quadrata o tonda.
Recessed gypsum downlight to be integrated into te plasterboard to give homogeneity between the ceiling and the lighting body. Available in two shapes: square or round.







INC-ESTRO-R1
8031414930869

1 x MINI GU10 MAX 10W
bulb size Ø 34 mm
165 × 95 mm

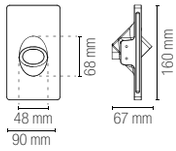



INC-ESTRO-Q1
8031414930852

1 x MINI GU10 MAX 10W
bulb size Ø 34 mm
165 × 95 mm

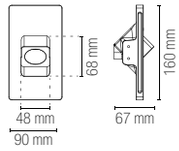





Staffa regolabile /
Adjustable bracket



Portalampada incluso /
Lampholder included



Lampadina non inclusa /
Light bulb not included

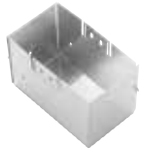

INC-ESTRO-BOX
8031414930876

Cassa di derivazione opzionale
per fissaggio a parete in muratura
materiale alluminio /
Aluminum optional recess box
for brickwork recess installation

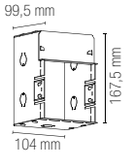

ARIEL

Segnapasso in gesso verniciabile da integrare nel cartongesso per dare omogeneità tra parete e corpo illuminante.
Paintable gypsum wall-light to be integrated into the plasterboard to give homogeneity between the wall and lighting body.

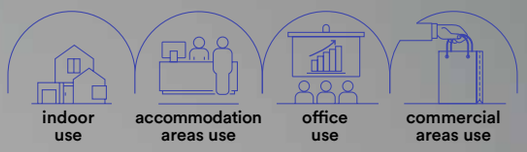



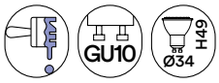

CE



I-ARIEL-QL1
8031434151213

1 x MINI GU10 MAX 35W
bulb size Ø 34 mm
115 × 250 × 12 mm

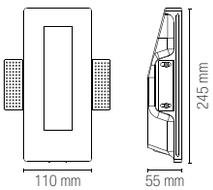



I-ARIEL-RM1
8031434121216

1 x MINI GU10 MAX 35W
bulb size Ø 34 mm
125 × 185 × 12 mm

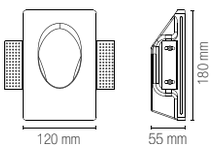



I-ARIEL-RS1
8031434131215

1 x MINI GU10 MAX 35W
bulb size Ø 34 mm
105 × 105 × 12 mm

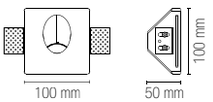





Staffa regolabile /
Adjustable bracket



Portalampada incluso /
Lampholder included



Lampadina non inclusa /
Light bulb not included

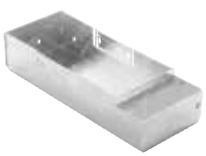

I-ARIEL-QL1-BOX
8031414868360

Cassa di derivazione opzionale
per fissaggio a parete in muratura
materiale alluminio /
Aluminum optional recess box
for brickwork recess installation

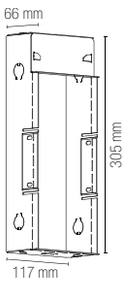



I-ARIEL-RM1-BOX
8031414868384

Cassa di derivazione opzionale
per fissaggio a parete in muratura
materiale alluminio /
Aluminum optional recess box
for brickwork recess installation

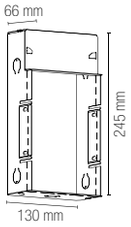



I-ARIEL-RS1-BOX
8031414868377

Cassa di derivazione opzionale
per fissaggio a parete in muratura
materiale alluminio /
Aluminum optional recess box
for brickwork recess installation

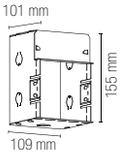

INDOOR

MULTI-FUNCTION LIGHTING SYSTEM

SHAPE
LEDBAR SYSTEM





SHAPE
LEDBAR
SYSTEM

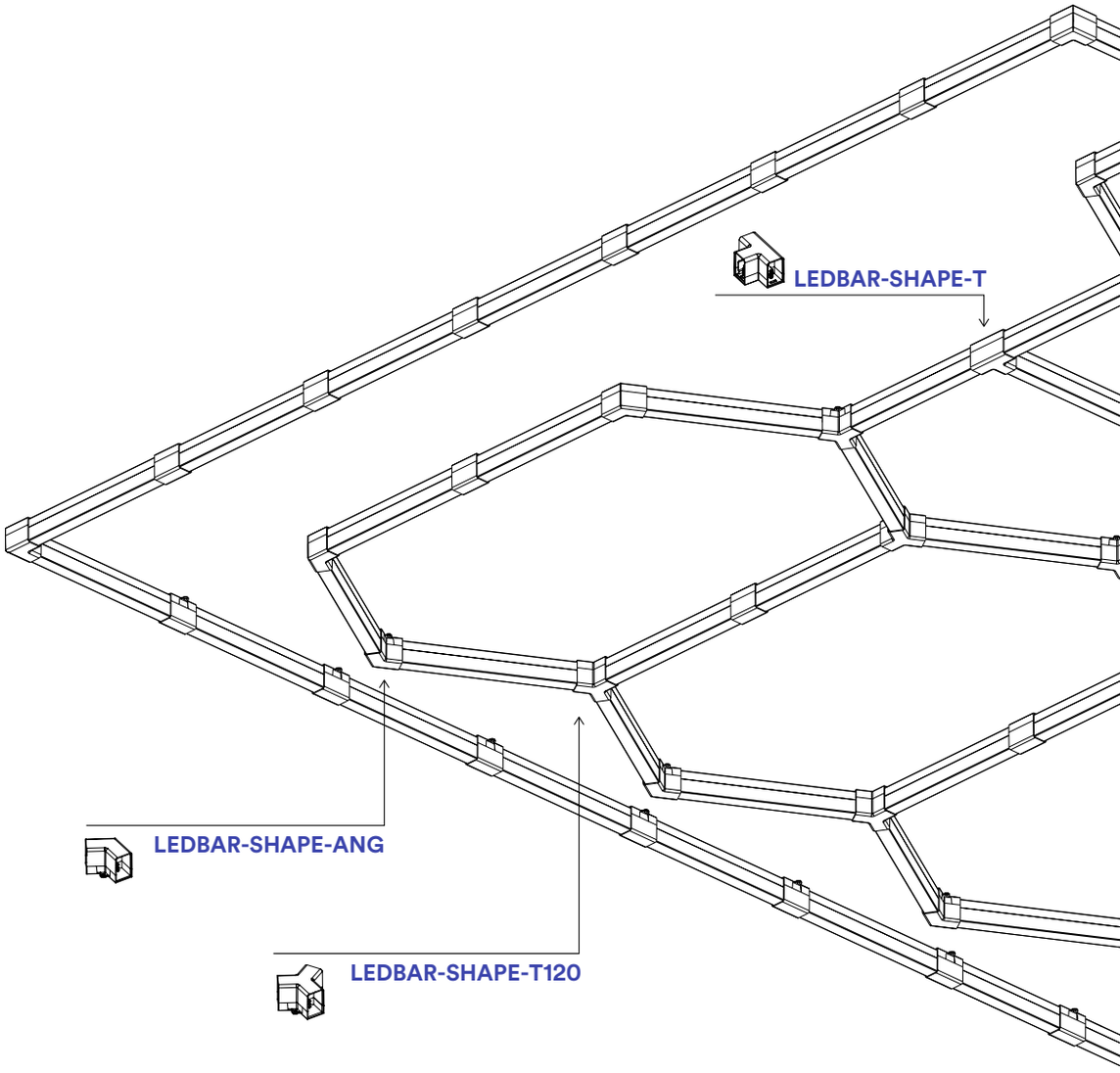

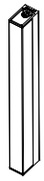

LEDBAR-SHAPE-44M
LEDBAR-SHAPE-44F
LEDBAR-SHAPE-56M
LEDBAR-SHAPE-56F
LEDBAR-SHAPE-117M
LEDBAR-SHAPE-117F



LEDBAR-SHAPE-T120



LEDBAR-SHAPE-I



LEDBAR-SHAPE-X



LEDBAR-SHAPE-L



LEDBAR-SHAPE-ANG



LEDBAR-SHAPE-T



LEDBAR-SHAPE-CAP



LEDBAR-SHAPE-NEST

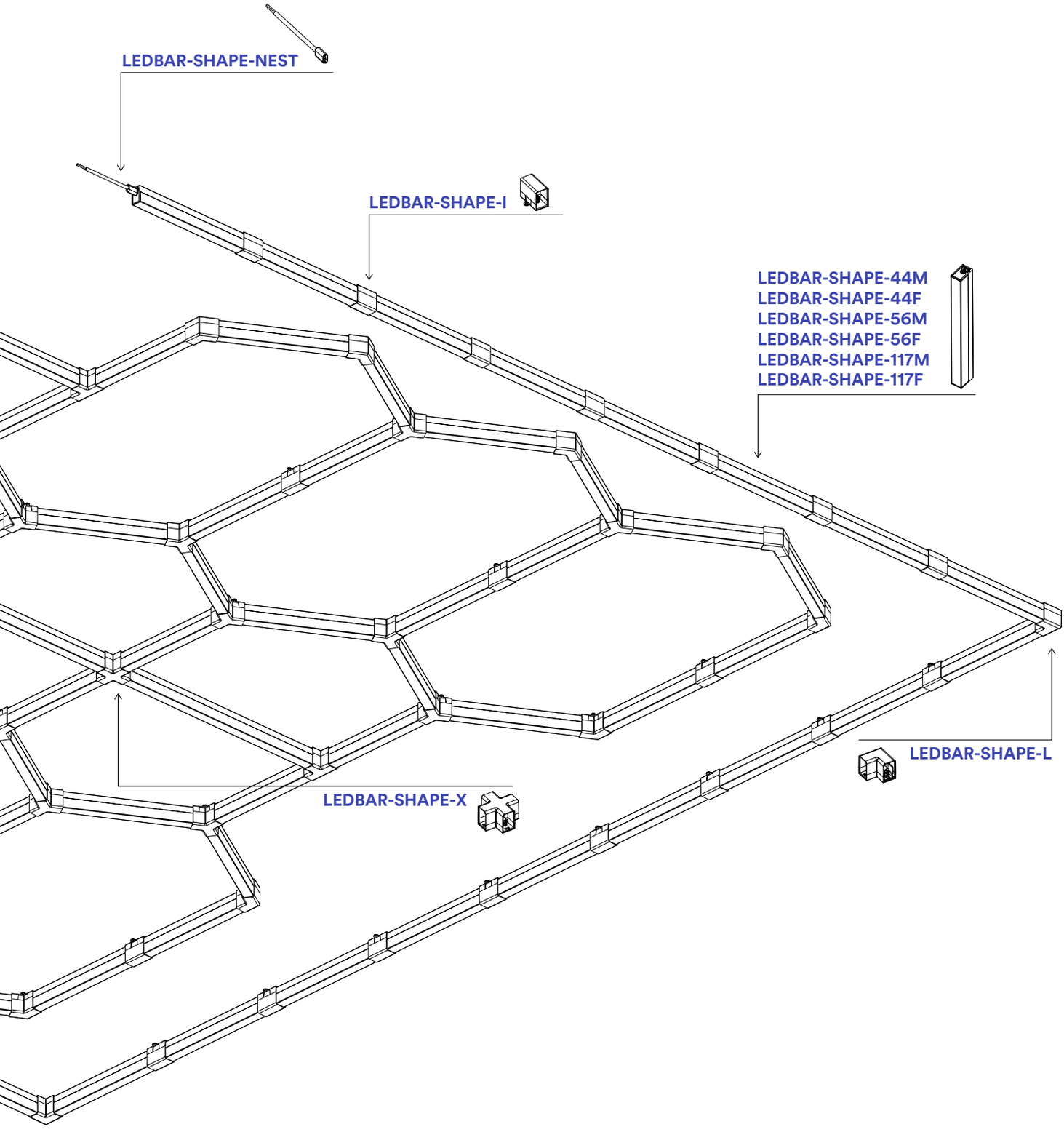

SHAPE è la collezione di barre a led componibili che ti permette di dare vita alla tua creatività. Con i connettori a L, T e T a 120°, puoi creare forme esagonali, quadrate o rettangolari, adattando l'illuminazione alle tue esigenze e allo stile del tuo spazio.
Ogni barra led è progettata per essere facilmente collegata, offrendo una soluzione versatile e personalizzabile per illuminare qualsiasi ambiente con un tocco di design moderno e innovativo. Trasforma la tua casa o il tuo ufficio con SHAPE e scopri infinite possibilità di configurazione luminosa.

SHAPE is the collection of modular led bars that allows you to bring your creativity to life. With L, T, and 120° T connectors, you can create hexagonal, square, or rectangular shapes, adapting the lighting to your needs and the style of your space.
Each led bar is designed to be easily connected, offering a versatile and customizable solution to illuminate any environment with a touch of modern and innovative design. Transform your home or office with SHAPE and discover endless possibilities for lighting configurations.



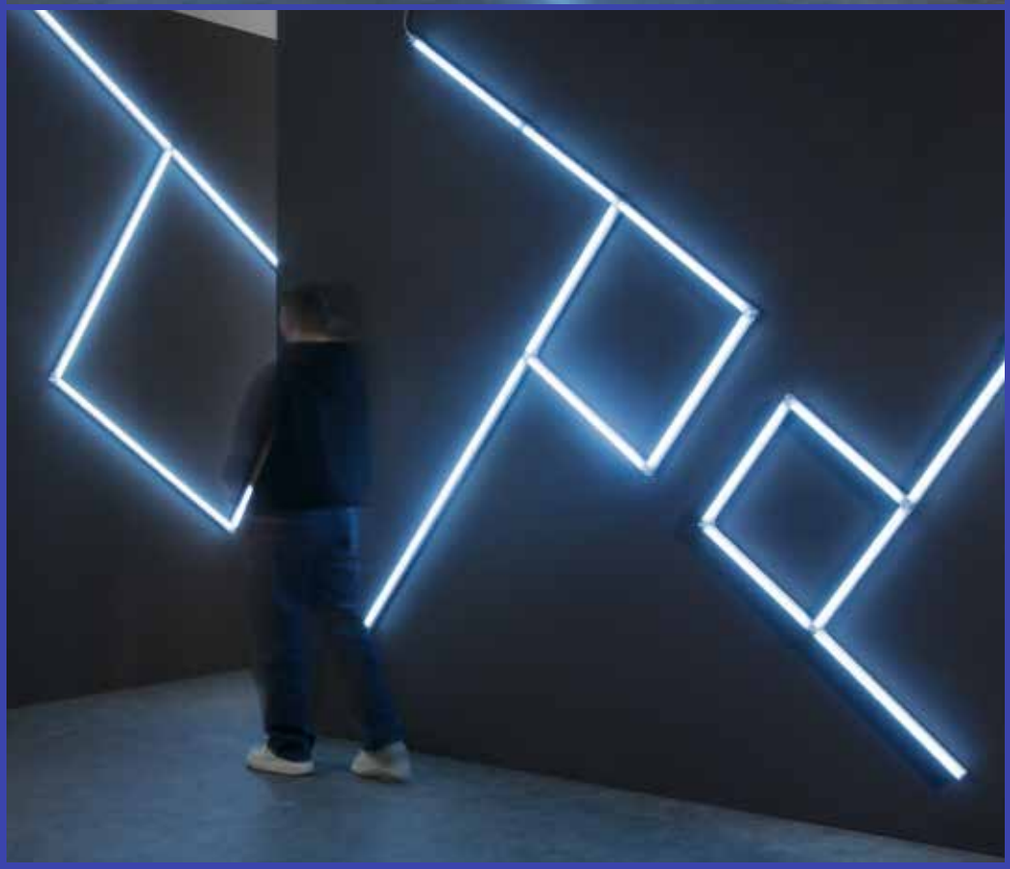

Barre in PC con connettori per composizioni personalizzate.
PC bars with connectors for customized compositions.

Materiale
PC

Colore
bianco

Temperatura colore
4000K / 6500K

Driver
integrato

Material
PC

Colour
white

Colour temperature
4000K / 6500K

Driver
built-in



	colour temp.	colour
LEDBAR-SHAPE-44M 8031414925384 lumen	850 lm	
LEDBAR-SHAPE-44F 8031414925391 lumen	850 lm	
watt	7W	
beam angle	120°	

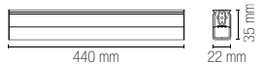



	colour temp.	colour
LEDBAR-SHAPE-56M 8031414925407 lumen	1050 lm	
LEDBAR-SHAPE-56F 8031414925414 lumen	1050 lm	
watt	9W	
beam angle	120°	

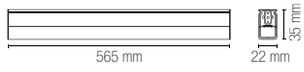



	colour temp.	colour
LEDBAR-SHAPE-117M 8031414925421 lumen	2400 lm	
LEDBAR-SHAPE-117F 8031414925438 lumen	2400 lm	
watt	18W	
beam angle	120°	

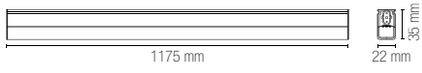

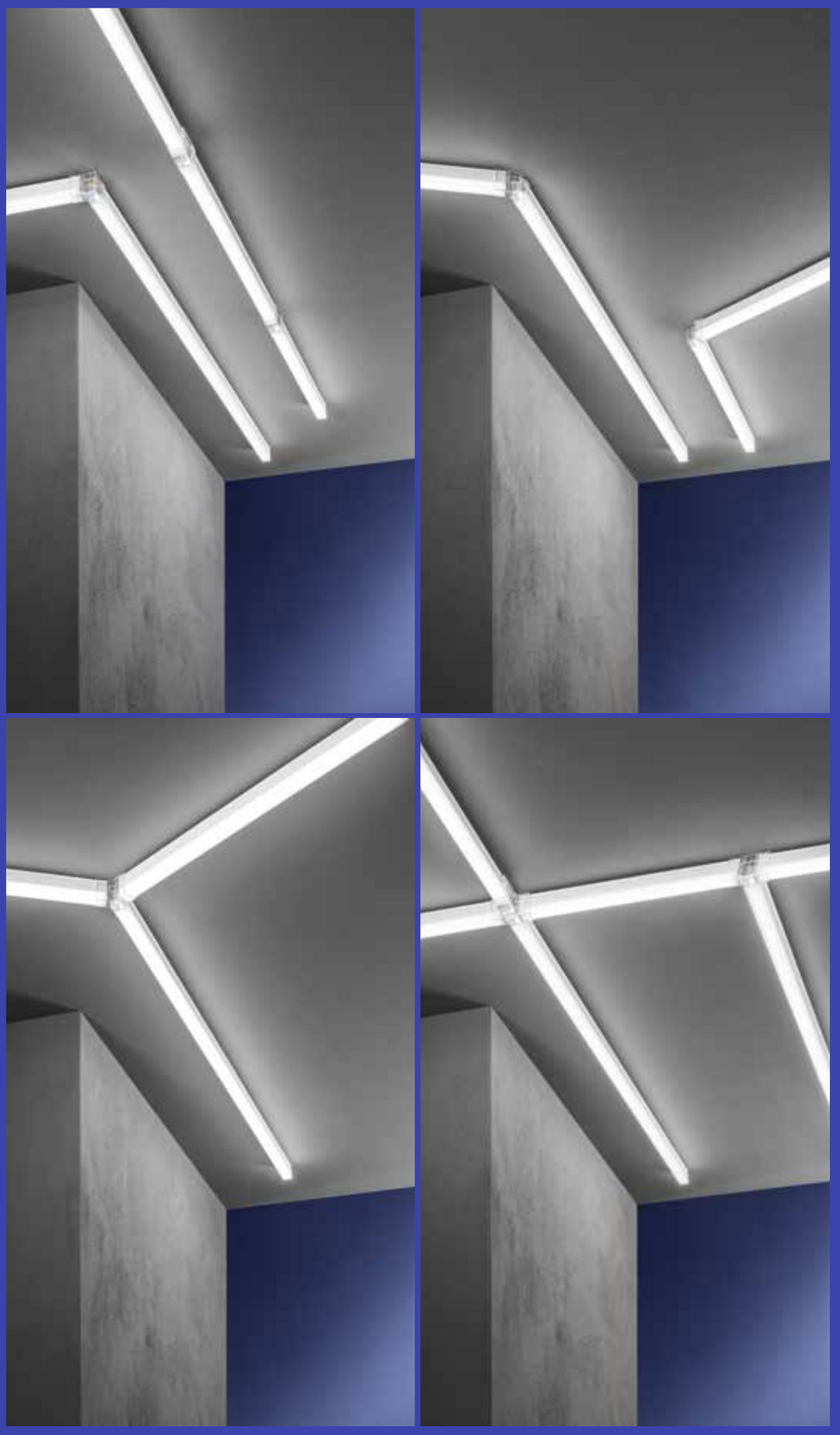



LEDBAR-SHAPE-I
8031414925445
Connettore lineare — Linear connector



LEDBAR-SHAPE-L
8031414925469
Connettore a L — L connector



LEDBAR-SHAPE-ANG
8031414925452
Connettore angolo 120° — 120° edge connector



LEDBAR-SHAPE-T
8031414925483
Connettore a T — T connector



LEDBAR-SHAPE-T120
8031414925476
Connettore a 3 angoli 120° — 3 120° edge connector



LEDBAR-SHAPE-X
8031414925490
Connettore a X — X connector



LEDBAR-SHAPE-NEST
8031414925506
Innesto elettrico — Electrical nest



LEDBAR-SHAPE-CAP
8031414936946
Tappo — Cap

NEXT

Barra a LED in metallo bianco o nero satinato con diffusore anti abbagliamento.
Metal LED bar satin white or black finish with antiglare diffuser.

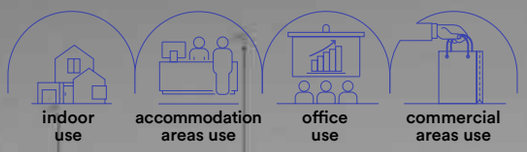

Materiale
metallo

Colore
bianco satinato
nero satinato

Temperatura colore
3000K / 4000K

Driver
incluso

Material
metal

Colour
satin white
satin black

Colour temperature
3000K / 4000K

Driver
included



NEXT

Barra a LED in metallo bianco o nero satinato con diffusore anti abbagliamento.
Metal LED bar satin white or black finish with antiglare diffuser.

Materiale
metallo

Colore
bianco satinato
nero satinato

Temperatura colore
3000K / 4000K

Driver
incluso

Material
metal

Colour
satin white
satin black

Colour temperature
3000K / 4000K

Driver
included

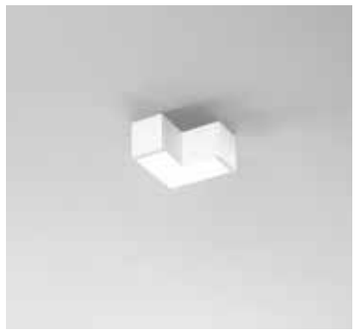
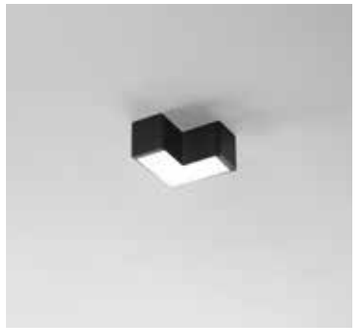

	colour temp.	colour
LED-NEXT-W-L 8031414921782		
lumen	1100 lm	
LED-NEXT-B-L 8031414921775		
lumen	1100 lm	
watt	8W	
beam angle	100°	
pf	-	

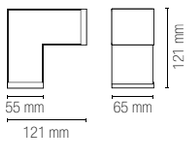

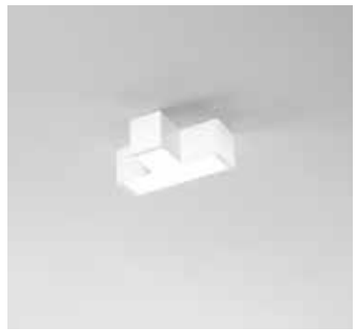
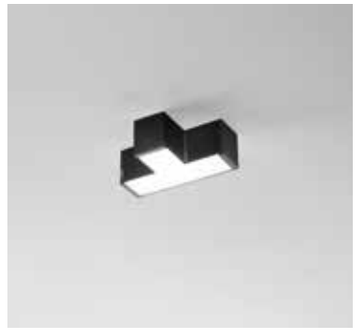

	colour temp.	colour
LED-NEXT-W-T 8031414921768		
lumen	1420 lm	
LED-NEXT-B-T 8031414921751		
lumen	1420 lm	
watt	10W	
beam angle	100°	
pf	-	

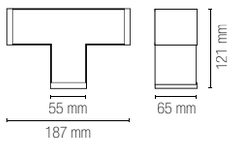

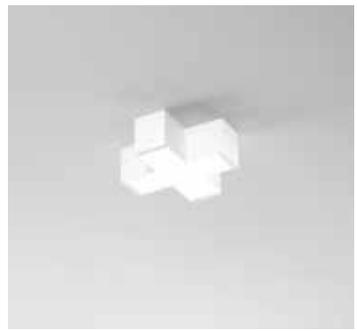
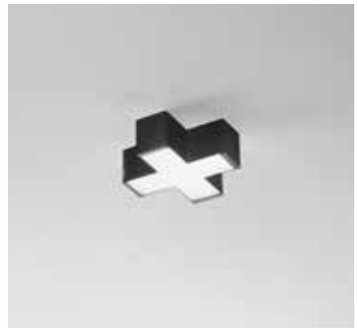

	colour temp.	colour
LED-NEXT-W-X 8031414921744		
lumen	1730 lm	
LED-NEXT-B-X 8031414921737		
lumen	1730 lm	
watt	12W	
beam angle	100°	
pf	-	

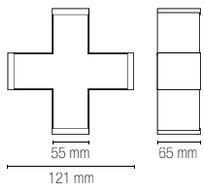

Incluso Dummy Connector per connessioni forma chiuse /
Included Dummy Connector for closed shape connections

Accessori inclusi / Included accessories



Connettore /
Connector



Staffa per
montaggio
a plafoniera /
Ceiling
mounting
brackets




	colour temp.	colour
LED-NEXT-W-60		
8031414921645		
lumen	3300 lm	
LED-NEXT-B-60		
8031414921638		
lumen	3300 lm	
watt	24W	
beam angle	100°	
pf	0.90	






	colour temp.	colour
LED-NEXT-W-90		
8031414921669		
lumen	5000 lm	
LED-NEXT-B-90		
8031414921652		
lumen	5000 lm	
watt	36W	
beam angle	100°	
pf	0.90	






	colour temp.	colour
LED-NEXT-W-200		
8031414921683		
lumen	11420 lm	
LED-NEXT-B-200		
8031414921676		
lumen	11420 lm	
watt	80W	
beam angle	100°	
pf	0.90	

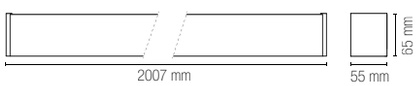

Accessori non inclusi / Not included accessories



LED-NEXT-W-FIX
8031414921850
Staffa per fissaggio bianca / White fixing bracket



LED-NEXT-W-S
8031414921812
Kit sospensione bianco / Suspension kit white color



LED-NEXT-PL-FIX
8031414921843
Kit per fissaggio a plafoniera / Ceiling mounting kit



LED-NEXT-B-FIX
8031414921799
Staffa per fissaggio nera / Black fixing bracket



LED-NEXT-B-S
8031414921805
Kit sospensione nera / Suspension kit black color

SEGMENTO

Supporto lineare modulabile in acciaio rivestito in silicone nero.
Modular linear support in steel and coated in black silicone.




indoor use
accommodation areas use
office use
commercial areas use



Supporto lineare modulabile in acciaio rivestito in silicone nero.
Modular linear support in steel and coated in black silicone.

Strip LED non inclusa / Strip LED not included

Kit completo / Complete kit



I-SEGMENTO-6M
8031414882458

Kit base 6 m con nastro tagliabile, arnesi, set di 2 basette ed accessori / 6 m basic kit with cuttable ribbon, tool kit, set of 2 bases and accessories

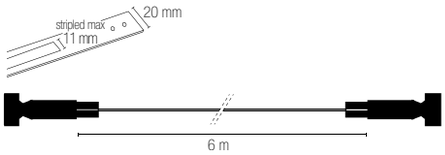

Elementi singoli per comporre il kit / Single elements to compose the kit

Servizio customizzato taglio su misura / Customized cut service



I-SEGMENTO-1M
8031414882441

TAGLIO 1 M NASTRO Indicare la misura desiderata nelle note del B2B (multipli di 1 metro) / 1 M TAPE CUT Indicate the desired size in the B2B notes (multiples of 1 meter)

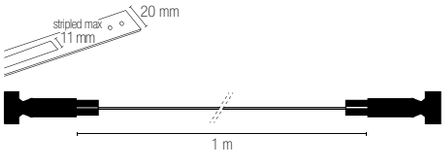



I-SEGMENTO-BASE
8031414894307

Base per piantana SEGMENTO / Base for SEGMENTO floor lamp





I-SEGMENTO-FIX
8031414882465

Set di 2 basette ed accessori / Set of 2 bases and accessories

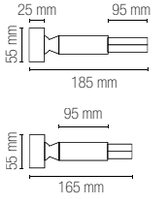



I-SEGMENTO-TOOL
8031414882472

Kit arnese / Tool kit

FIBRA OTTICA

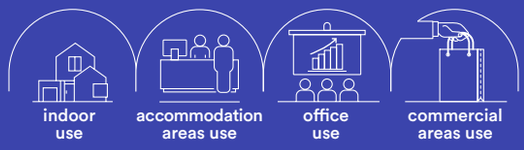



Kit fibra ottica.
Fiber optic kit.



Materiale
fibra ottica
traslucente

Temperatura colore
RGB + 4000K

Material
translucent
optical fiber

Colour temperature
RGB + 4000K



LED-OPTICAL-200
8031414925131

200 fiber of Ø 1mm
Starry sky

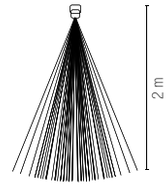



LED-OPTICAL-500
8031414925148

500 fiber of Ø 0,75mm
Side glow

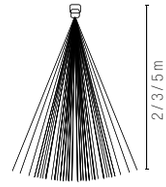



LED-OPTICAL-ENG
8031414925155

	colour temp.
change color	RGBW
DC12V + Adaptor 220V	16W

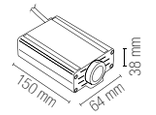



LED-OPTICAL-ENG-TW
8031414925162

	colour temp.
Change color twinkle effect	RGBW
DC12V + Adaptor 220V	16W

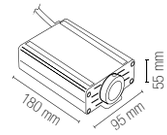

METRO

Sistema cavi tesi con finitura cromo.
Wire system chrome system.



CE

MR16

LED-METRO-5
8031414862139

5 x MR16 MAX 9W
Driver 50W included

5 m cable included

I-WIRE-10M
8031414870387

Cavo 10 m / 10 m cable

Lampadina non inclusa /
Light bulb not included



PANEL PRO

Pannello a LED con struttura in alluminio e diffusore in acrilico bianco.
LED panel with aluminum structure and white acrylic diffuser.

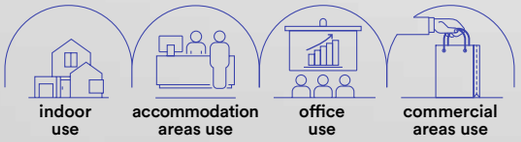

Materiale
alluminio,
diffusore in PMMA

Colore
bianco

Temperatura colore
3000K / 4000K / 6500K

Driver
incluso

Material
aluminum,
PMMA diffuser

Colour
white

Colour temperature
3000K / 4000K / 6500K

Driver
included



colour temp. | colour

LED-PANEL-60X60-PRO
8031414904822

lumen	4600 lm
watt	40W
beam angle	120°
pf	0.90
	590 × 590 mm

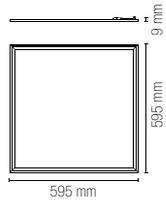

Fotometria del prodotto / Photometric curve

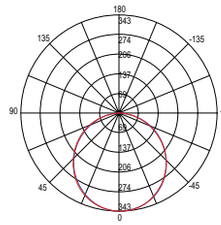

LED-PANEL-60X60-PRO



colour temp. | colour

LED-PANEL-30X120-PRO
8031414904839

lumen	4600 lm
watt	40W
beam angle	120°
pf	0.90
	290 × 1190 mm

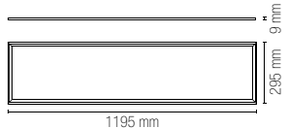

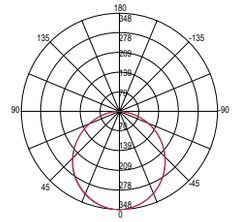

LED-PANEL-30X120-PRO

Accessorio incluso / Included accessory

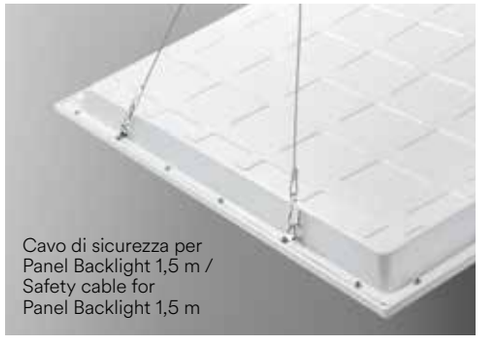

Cavo di sicurezza per
Panel Backlight 1,5 m /
Safety cable for
Panel Backlight 1,5 m

LOOP-IN & LOOP-OUT linkable connection



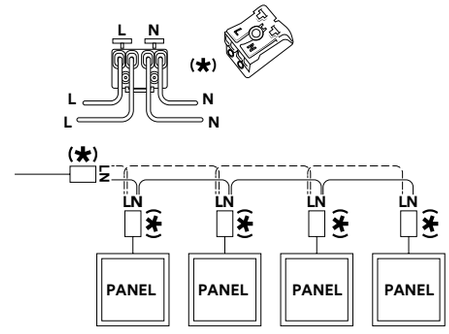

PANEL UGR CCT

Pannello a LED con struttura in alluminio e diffusore in acrilico bianco.
LED panel with aluminum structure and white acrylic diffuser.

indoor use | accommodation areas use | office use | commercial areas use

Materiale
alluminio,
diffusore in acrilico

Colore
bianco

Temperatura colore
3000K / 4000K / 6500K

Driver
incluso

Material
aluminum,
acrylic diffuser

Colour
white

Colour temperature
3000K / 4000K / 6500K

Driver
included





UGR <19 | CRI >80 | LED SMD | CCT



	colour temp.	colour
LED-PANEL-60X60-UGRCCT		
8031414937189		
lumen	4600 lm	
watt	40W	
beam angle	90°	
pf	0.90	
	590 × 590 mm	

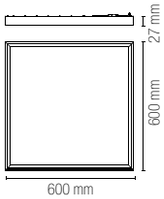



	colour temp.	colour
LED-PANEL-30X120-UGRCCT		
8031414937196		
lumen	4600 lm	
watt	40W	
beam angle	90°	
pf	0.90	
	290 × 1190 mm	

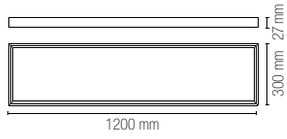

Fotometria del prodotto / Photometric curve

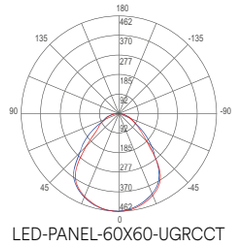

LED-PANEL-60X60-UGRCCT

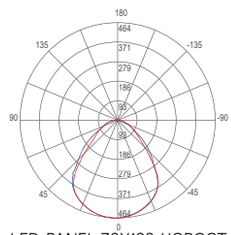

LED-PANEL-30X120-UGRCCT

PANEL BK CCT

Pannello a LED con struttura in alluminio e diffusore in acrilico bianco.
LED panel with aluminum structure and white acrylic diffuser.

indoor use | accommodation areas use | office use | commercial areas use

Materiale
alluminio,
diffusore in acrilico

Colore
bianco

Temperatura colore
3000K / 4000K / 6500K

Driver
incluso

Material
aluminum,
acrylic diffuser

Colour
white

Colour temperature
3000K / 4000K / 6500K

Driver
included



CRI >80 | LED SMD | CCT



	colour temp.	colour
LED-PANEL-60X120BK-CCT		
8031414918201		
lumen	7200 lm	
watt	60W	
beam angle	120°	
pf	0.90	
	590 × 1190 mm	

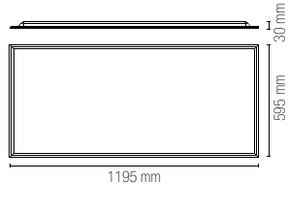

Fotometria del prodotto / Photometric curve

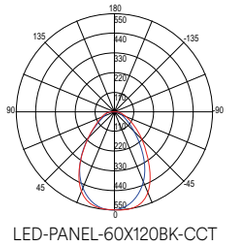

LED-PANEL-60X120BK-CCT

PANEL BK

Pannello a LED con struttura in alluminio e diffusore in acrilico bianco.
LED panel with aluminum structure and white acrylic diffuser.

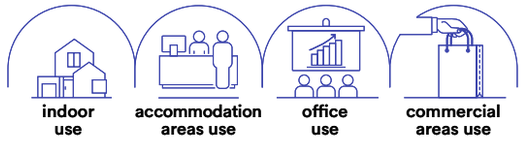

Materiale
alluminio,
diffusore in acrilico

Colore
bianco

Temperatura colore
3000K / 4000K / 6000K

Driver
incluso

Material
aluminum,
acrylic diffuser

Colour
white

Colour temperature
3000K / 4000K / 6000K

Driver
included





	colour temp.	colour
LED-PANEL-C-60X60BK		
8031414885046		
lumen	4800 lm	
LED-PANEL-60X60BK		
8031414874323		
lumen	4800 lm	
LED-PANEL-F-60X60BK		
8031414874347		
lumen	4800 lm	

watt	40W
beam angle	120°
pf	0.90
	590 × 590 mm

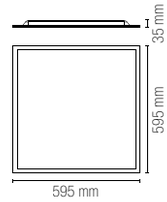



	colour temp.	colour
LED-PANEL-C-30X120BK		
8031414916177		
lumen	4800 lm	
LED-PANEL-30X120BK		
8031414874316		
lumen	4800 lm	
LED-PANEL-F-30X120BK		
8031414874330		
lumen	4800 lm	

watt	40W
beam angle	120°
pf	0.90
	290 × 1190 mm

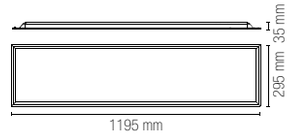

Fotometria del prodotto / Photometric curve

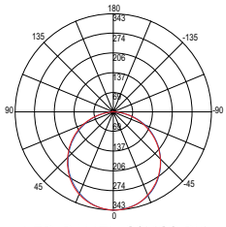

LED-PANEL-60X60 BK

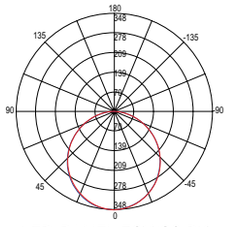

LED-PANEL-30X120 BK

LOOP-IN & LOOP-OUT linkable connection



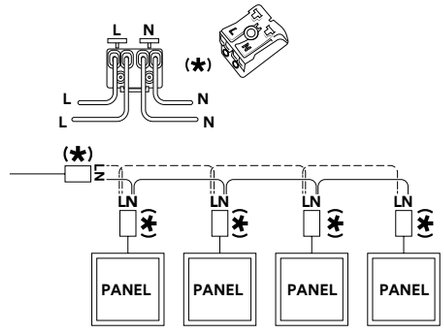

PANEL RGB CCT
PANEL IP65

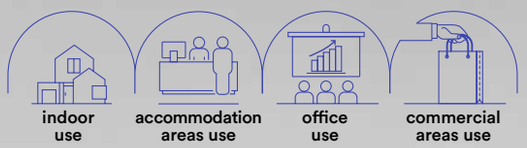

Materiale
alluminio,
diffusore in acrilico

Colore
bianco

Driver
incluso

Dimmer
dimmerabile
con radiocomando
incluso

Material
aluminum,
acrylic diffuser

Colour
white

Driver
included

Dimmer
dimmable with radio
frequency remote control
included

PANEL RGB CCT

Pannello a LED con struttura in alluminio, diffusore in acrilico e finitura in bianco. Sistema di variazione colorazione luce RGB, CCT e luce bianca, con radiocomando incluso.
LED panel with aluminum structure, acrylic diffuser and white finish.
RGB, CCT and natural white light adjustable with radio frequency remote control included.





	colour temp.	colour
LED-PANEL-60X60-RGBCCT		
8031414935079		
	RGB + CCT + 4000K	
lumen	4150 lm	
watt	40W	
beam angle	120°	
pf	0.90	
	590 × 590 mm	

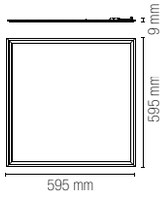



Accessorio incluso / Included accessory

Telecomando incluso /
Remote control included

Fotometria del prodotto / Photometric curve

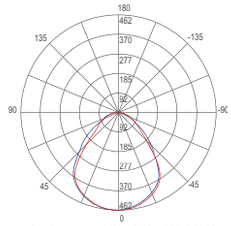

LED-PANEL-60×60-RGBCCT

Materiale
alluminio,
diffusore in PMMA

Colore
bianco

Temperatura colore
4000K

Driver
incluso

Material
aluminum,
PMMA diffuser

Colour
white

Colour temperature
4000K

Driver
included

PANEL IP65

Pannello LED UGR<19 e IP65.
LED panel UGR<19 and IP65.





	colour temp.	colour
LED-PANEL-60X60-IP65		
8031414876303		
lumen	4589 Lm	
watt	40W	
beam angle	120°	
pf	0.90	
	590 × 590 mm	

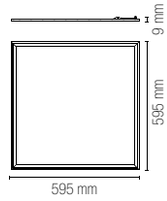

Fotometria del prodotto / Photometric curve

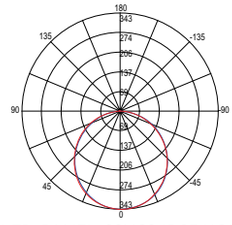

LED-PANEL-60X60 IP65 UGR

PANEL FR / EDG

Pannello LED a cornice luminosa.
LED panel with light frame.

indoor use | accommodation areas use | office use | commercial areas use

Materiale
alluminio,
diffusore in PMMA

Colore
bianco

Temperatura colore
3000K 4000K 6500K

Driver
incluso

Material
aluminum,
PMMA diffuser

Colour
white

Colour temperature
3000K 4000K 6500K

Driver
included



CRI >80 | LED SMD | CCT

Fotometria del prodotto / Photometric curve

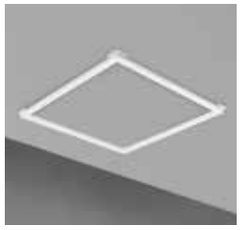



	colour temp.	colour
LED-PANEL-60X60-FR		
8031414897643		
	CCT	
lumen	5124 lm	
watt	40W	
beam angle	120°	
pf	0.90	
	590 × 590 mm	

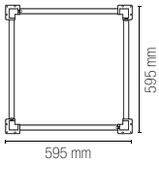

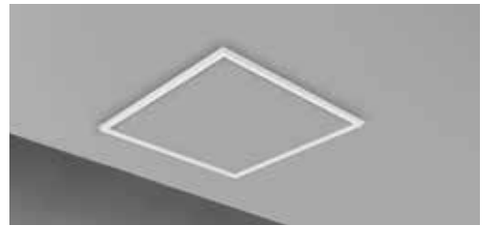

	colour temp.	colour
LED-PANEL-60X60-EDG		
8031414897650		
	CCT	
lumen	4822 lm	
watt	42W	
beam angle	120°	
pf	0.90	
	590 × 590 mm	

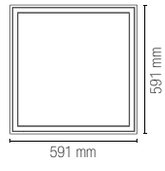

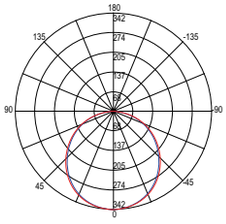

LED-PANEL-60X60-FR

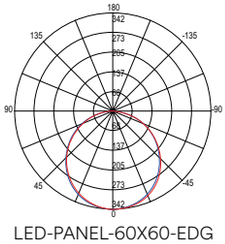

LED-PANEL-60X60-EDG

PANEL SM

Pannello a LED, fissaggio easy a soffitto.
LED panel, easy ceiling fixing.

indoor use | accommodation areas use | office use | commercial areas use

Materiale
alluminio,
diffusore in PMMA

Colore
bianco

Temperatura colore
4000K

Driver
incluso

Material
aluminum,
PMMA diffuser

Colour
white

Colour temperature
4000K

Driver
included



CRI >80 | LED SMD



	colour temp.	colour
LED-PANEL-60X60-SM		
8031414897599		
lumen	4000 lm	
watt	24W	
beam angle	120°	
pf	0.90	
	590 × 590 mm	

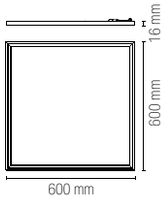

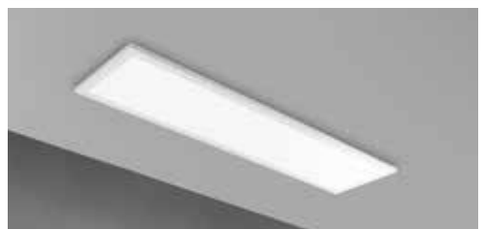

	colour temp.	colour
LED-PANEL-30X120-SM		
8031414897605		
lumen	4000 lm	
watt	24W	
beam angle	120°	
pf	0.90	
	290 × 1190 mm	

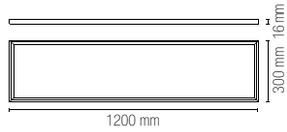

Fotometria del prodotto / Photometric curve

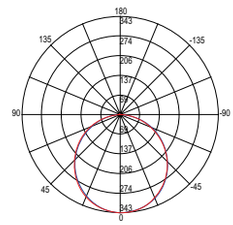

LED-PANEL-60X60-SM

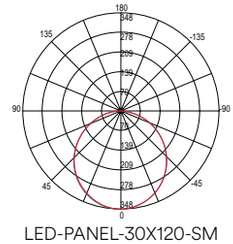

LED-PANEL-30X120-SM

PANEL BIS

Pannello a LED con struttura in alluminio e diffusore in acrilico bianco.
LED panel with aluminum structure, acrylic diffuser and white finish.

indoor use | accommodation areas use | office use | commercial areas use

Materiale
alluminio,
diffusore in acrilico

Colore
bianco

Temperatura colore
4000K

Driver
incluso

Material
aluminum,
acrylic diffuser

Colour
white

Colour temperature
4000K

Driver
included





LED-PANEL-60X60-BIS
8031414865383

	colour temp.	colour
lumen	5600 lm (↓ 2800 lm+2800 lm ↑)	
watt	40W	
beam angle	↓ 120° + 120° ↑	
pf	0.90	

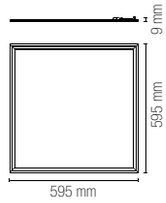



LED-PANEL-30X120-BIS
8031414865376

	colour temp.	colour
lumen	5600 lm (↓ 2800 lm+2800 lm ↑)	
watt	40W	
beam angle	↓ 120° + 120° ↑	
pf	0.90	

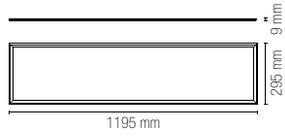

Fotometria del prodotto / Photometric curve

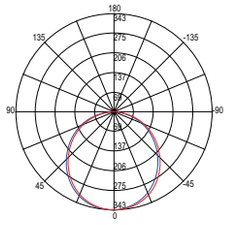

LED-PANEL-60X60-BIS

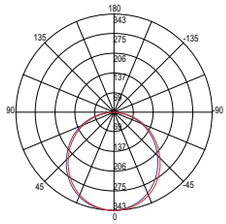

LED-PANEL-30X120-BIS

Accessorio incluso / Included accessory

Kit cavi acciaio ed elettrico 1,5 m /
steel hanging cable and electric cable 1,5 m

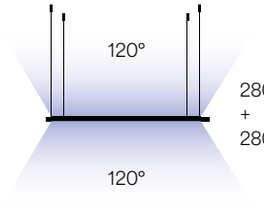

2800 lumen
+
2800 lumen



Accessori
Accessories



LED-PANEL-KIT
8031440352451

Kit 6 cavi 150 cm in acciaio per sospensione.

Steel cable kit 150 cm for sospension.

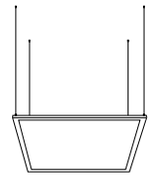



LED-PANEL-GANCI
8031440361903

Kit molle 4pz.

Metal spring kit 4pcs.

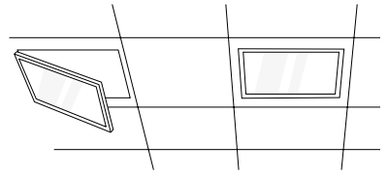



LED-PANEL-STAFFE
8031414866175

Kit 6 staffe in acciaio per pannello LED.

Steel fixing bars for LED panel.





LED-PANEL-BASE
8031414866236

Base a soffitto per driver pannello LED misura: 160 × 110 × 35 mm

Metal canopy base for LED panel size: 160 × 110 × 35 mm

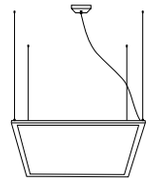



LED-PANEL-SOSP
8031440361781

Kit sospensione pannello cavo 1,5 m + scatola di connessione elettrica a soffitto misura: 120 × 120 × 60 mm

Kit for sospension with 1,5 m cable + metal canopy with electric connection size: 120 × 120 × 60 mm



LED-PANEL-DR
8031414889082

PANEL-DR
Output 45W
1000mA 45VDC
Input 230VAC
misura: 141 × 38 × 28 mm

PANEL-DR
Output 45W
1000mA 45VDC
Input 230VAC
size: 141 × 38 × 28 mm



LED-PANEL-DR-SLIM
8031414888412

PANEL-DR-SLIM
Output 45W
1050mA 27-42V
Input 220~240VAC
misura: 265 × 23 × 20,5 mm

PANEL-DR-SLIM
Output 45W
1050mA 27-42V
Input 220~240VAC
size: 265 × 23 × 20,5 mm



LED-PANEL-DR-SLIM-DIM
8031414888429

PANEL-DR-SLIM-DIM
Output 45W
1050mA 27-42V
Input 220~240VAC
0-10V DIMM
misura: 265 × 23 × 22,3 mm

PANEL-DR-SLIM-DIM
Output 45W
1050mA 27-42V
Input 220~240VAC
0-10V DIMM
size: 265 × 23 × 22,3 mm



LED-PANEL-SAFETY
8031414904860

Cavo di sicurezza per Panel Backlight 1,5 m /

Safety cable for Panel Backlight 1,5 m

Strutture in alluminio per montaggio a plafoniera per pannello LED.
Aluminum structures for panel light surface mount.















LED-PANEL-60X60-MT
8031414866212

Struttura per pannello LED, finitura bianco goffrato

Aluminum frame for LED panel, embossed white

colour

Misure dimensioni mm / Size mm

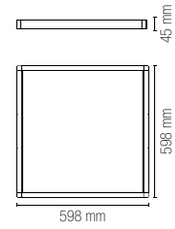



LED-PANEL-60X60-MT GR
8031414871452

Struttura per pannello LED, finitura grigio goffrato

Aluminum frame for LED panel, embossed grey

colour



LED-PANEL-60X60-MT NER
8031414871469

Struttura per pannello LED, finitura nero goffrato

Aluminum frame for LED panel, embossed black

colour

LED-PANEL-60X120-MT
8031414869176

Struttura per pannello LED, finitura bianco goffrato

Aluminum frame for LED panel, embossed white

colour

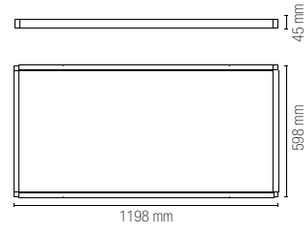



LED-PANEL-30X120-MT
8031414866199

Struttura per pannello LED, finitura bianco goffrato

Aluminum frame for LED panel, embossed white

colour

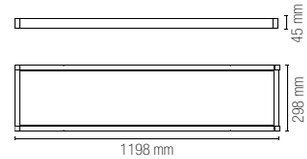



LED-PANEL-30X120-MT GR
8031414871506

Struttura per pannello LED, finitura grigio goffrato

Aluminum frame for LED panel, embossed grey

colour



LED-PANEL-30X120-MT NER
8031414871476

Struttura per pannello LED, finitura nero goffrato

Aluminum frame for LED panel, embossed black

colour

AUX

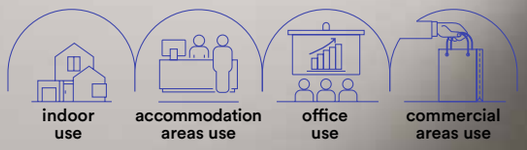

Pannello LED in alluminio e diffusore in acrilico con sistema fonoassorbente centrale e illuminazione integrata nella cornice. Disponibile nella forma quadrata, tonda o rettangolare e nelle colorazioni beige o grigio.
LED panel with a central sound-absorbing system and integrated lighting in the frame. Available in square, round or rectangular shape and in beige or gray colours.

Materiale
metallo, PET e acrilico

Colore
beige
grigio

Temperatura colore selezionabile
3000K / 4000K / 6500K

Driver
incluso

Material
metal, PET and acrylic

Colour
beige
grey

Selectable color temperature
3000K / 4000K / 6500K

Driver
included



	colour temp.	colour
I-AUX-R60-BG		
8031414934454		
lumen	5200 lm	
watt	40W	
beam angle	120°	

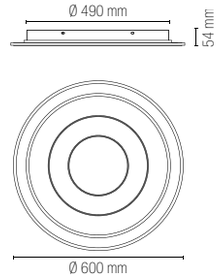



	colour temp.	colour
I-AUX-Q60-GR		
8031414934461		
lumen	5100 lm	
watt	40W	
beam angle	120°	

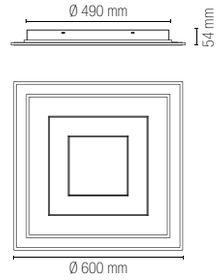



	colour temp.	colour
I-AUX-RT120-BG		
8031414930593		
lumen	5500 lm	
I-AUX-RT120-GR		
8031414934485		
lumen	5500 lm	
watt	40W	
beam angle	120°	

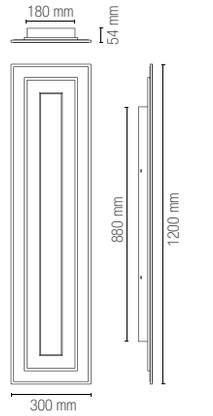

PANEL-DJ

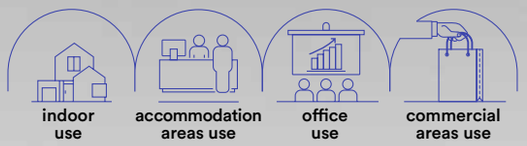

Pannello a LED con struttura in alluminio e diffusore in acrilico. Sistema di variazione gradi Kelvin e di intensità regolabili con radiocomando incluso e speaker bluetooth.
LED panel with aluminum structure, acrylic diffuser and white finish. Adjustable Kelvin and luminous flux with radio frequency remote control included abd speaker bluetooth.

Materiale
alluminio,
diffusore in acrilico

Colore
bianco

Temperatura colore
CCT

Driver
incluso

Dimmer
dimmerabile
con radiocomando
incluso

Material
aluminum,
acrylic diffuser

Colour
white

Colour temperature
CCT

Driver
included

Dimmer
dimmable with radio
frequency remote control
included



LED-PANEL-60X60-DJ
8031414876242
lumen

colour temp.	colour
CCT	
4080 lm	

watt	42W
beam angle	120°

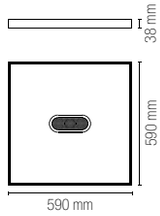



LED-PANEL-30X60-DJ
8031414876259
lumen

colour temp.	colour
CCT	
2460 lm	

watt	23W
beam angle	120°

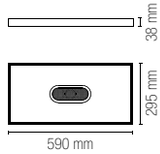

SPEAKER



2×5W connessione bluetooth 4.2 max 10 m / 2×5W bluetooth 4.2 connection max 10 m

Fotometria del prodotto / Photometric curve

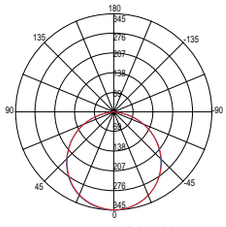

LED-PANEL-60X60-DJ

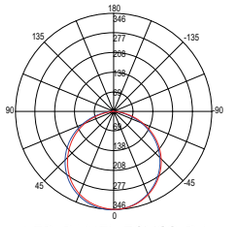

LED-PANEL-30X60-DJ

Accessorio incluso / Included accessory



Radiocomando / Remote control

Dimmerabile con radiocomando / Dimmable with radio frequency remote control

STEWART

Piantana da ufficio bianca in alluminio con sensore di luminosità e radiocomando.
White aluminum office floor lamp with brightness sensor and radio control.

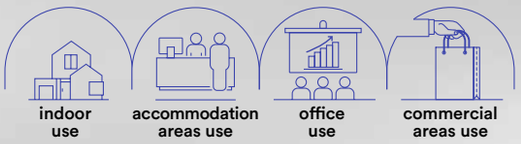

TOUCH DIMMER · CRI 90 · LED SMD

Materiale
alluminio,
diffusore in PMMA

Colore
bianco

Temperatura colore
5000K

Driver
incluso

Material
aluminum,
PMMA diffuser

Colour
white

Colour temperature
5000K

Driver
included



Sensore PIR e fotocellula regolabile attraverso schermo touch / PIR sensor and adjustable photocell through touch screen

Interfaccia touchscreen per accendere e spegnere simultaneamente o in modo autonomo la luce superiore e quella inferiore. Grazie al display, è possibile regolare l'intensità della luce sia superiore che inferiore e memorizzare le impostazioni preferite. Inoltre, il display include il controllo per il sensore di movimento PIR e la funzione di regolazione dell'intensità luminosa tramite fotocellula / Touchscreen interface to simultaneously or independently turn on and off the upper and lower lights. Thanks to the display, you can adjust the intensity of both the upper and lower lights and save your preferred settings. Additionally, the display includes control for the PIR motion sensor and the function for adjusting light intensity via a photocell.



LED-STEWART-PT
803141493381

	colour temp.	colour
lumen	↓ 5756 lm + 5635 lm ↑	
watt	96W	
beam angle	120°	
pf	0.90	

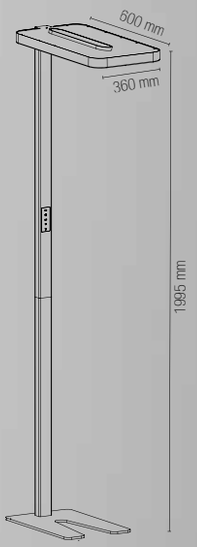

Fotometria del prodotto / Photometric curve

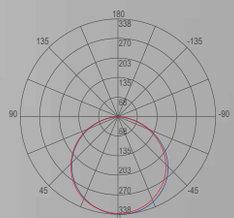

LED-STEWART-PT

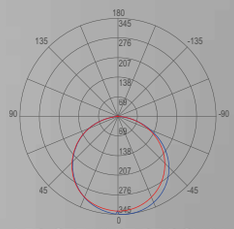

LED-STEWART-PT-DOWN

INDOOR

WALL LAMPS AND CEILING LAMPS

KLIO CCT

Plafoniera a LED con struttura in alluminio pressofuso e diffusore in acrilico.
LED ceiling lamp with die-cast aluminum structure and acrylic diffuser.

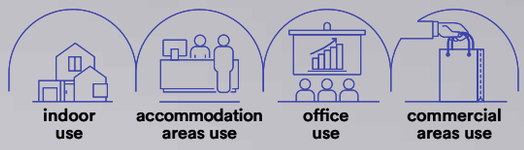

Materiale
alluminio,
diffusore in acrilico

Material
aluminum,
acrilic diffuser

Colore
bianco goffrato

Colour
embossed white

Temperatura colore
3000K / 4000K

Colour temperature
3000K / 4000K

Driver
incluso

Driver
included



Fotometria del prodotto / Photometric curve

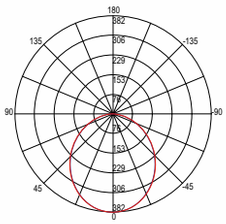

LED-KLIO-R11
LED-KLIO-Q11

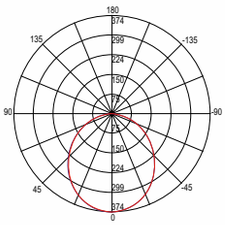

LED-KLIO-R17
LED-KLIO-Q17

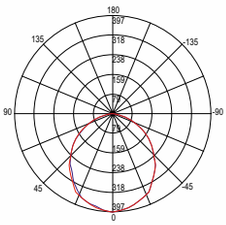

LED-KLIO-R21
LED-KLIO-Q21

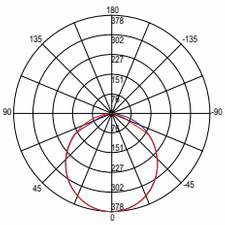

LED-KLIO-R40
LED-KLIO-Q40

CRI >80 LED SMD

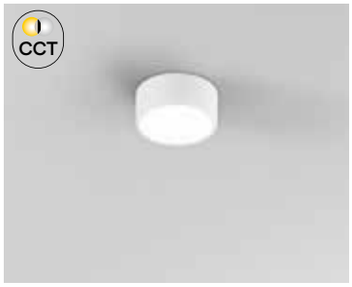

	colour temp.	colour
LED-KLIO-R11		
8031440358675		
lumen	2000 lm	
watt	16W	
beam angle	120°	
pf	-	

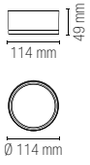



	colour temp.	colour
LED-KLIO-R17		
8031440363587		
lumen	3000 lm	
watt	22W	
beam angle	120°	
pf	-	

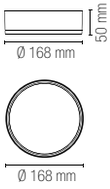



	colour temp.	colour
LED-KLIO-R21		
8031440363594		
lumen	4600 lm	
watt	36W	
beam angle	120°	
pf	0.90	

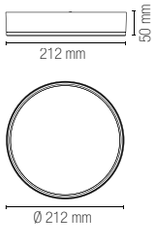



	colour temp.	colour
LED-KLIO-R40C		
8031414875740		
lumen	7800 lm	
LED-KLIO-R40		
8031414868087		
lumen	7800 lm	
watt	64,8W	
beam angle	120°	
pf	0.90	

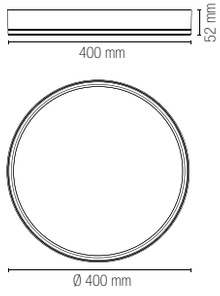

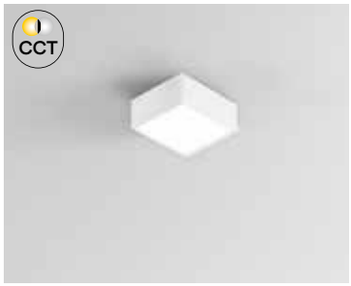

	colour temp.	colour
LED-KLIO-Q11		
8031440363563		
lumen	2000 lm	
watt	16W	
beam angle	120°	
pf	-	

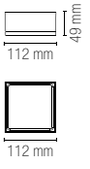

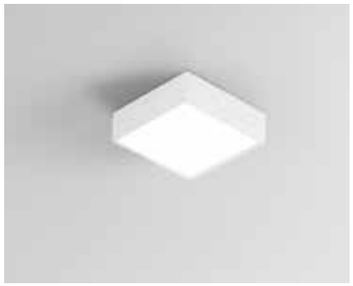

	colour temp.	colour
LED-KLIO-Q17		
8031440363570		
lumen	3000 lm	
watt	22W	
beam angle	120°	
pf	-	

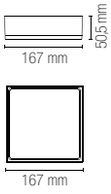

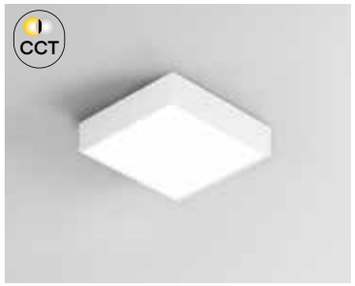

	colour temp.	colour
LED-KLIO-Q21		
8031440363549		
lumen	4600 lm	
watt	36W	
beam angle	120°	
pf	0.90	

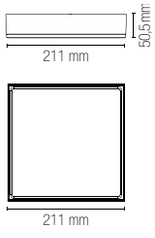



	colour temp.	colour
LED-KLIO-Q40C		
8031414875702		
lumen	7800 lm	
LED-KLIO-Q40		
8031414868070		
lumen	7800 lm	
watt	64,8W	
beam angle	120°	
pf	0.90	

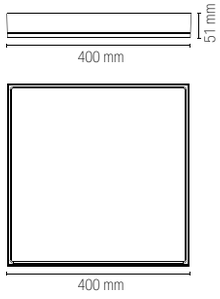

MIG

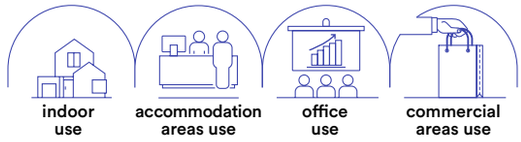

Plafoniera a LED anti-abbagliamento con struttura in alluminio.
Anti-glare LED ceiling lamp with aluminum structure.

Materiale
struttura in alluminio
riflettore in acrilico

Colore
bianco goffrato con riflettore bianco lucido, nero goffrato con riflettore nero lucido

Temperatura colore selezionabile
3000K / 4000K

Driver
incluso

Durata e on/off
50.000 h >25.000 on/off

Material
aluminum structure with acrylic reflector

Colour
embossed white with glossy white reflector, embossed black with glossy black reflector

Selectable color temperature
3000K / 4000K

Driver
included

Lifetime and on/off
50.000 h >25.000 on/off







	colour temp.	colour
LED-MIG-R-BCO		
8031414924288		
lumen	3000 lm	
LED-MIG-R-NER		
8031414924295		
lumen	3000 lm	
watt	20W	
beam angle	45°	
pf	0.90	

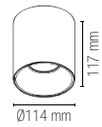





	colour temp.	colour
LED-MIG-Q-BCO		
8031414924264		
lumen	3000 lm	
LED-MIG-Q-NER		
8031414924271		
lumen	3000 lm	
watt	20W	
beam angle	45°	
pf	0.90	

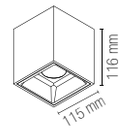

Fotometria del prodotto / Photometric curve

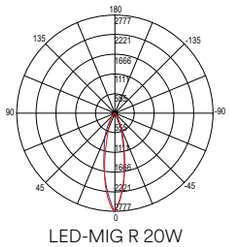

LED-MIG R 20W

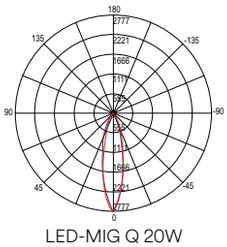

LED-MIG Q 20W

GENESIS

Plafoniera orientabile con struttura in alluminio bianco o nero opaco.
Adjustable ceiling lamp with aluminum structure in matt white and black.

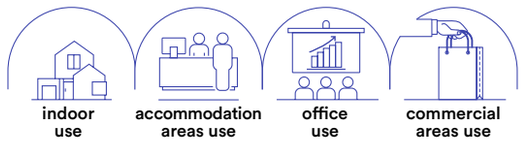









colour

I-GENESIS-R6-BCO
8031414883202

I-GENESIS-R6-NER
8031414883219

1 x GU10 MAX 35W

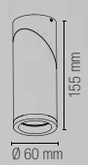

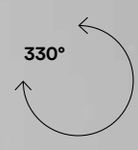



Lampadina non inclusa /
Light bulb not included

TOWN

Plafoniera con struttura in alluminio bianco o nero opaco.
Ceiling lamp with aluminum structure in matt white and black.

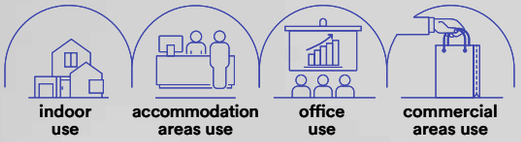







colour

I-TOWN-R BCO
8031414868179

I-TOWN-R NER
8031414868162

1 x GU10 MAX 35W

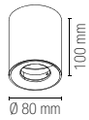



Lampadina non inclusa / Light bulb not included





colour

I-TOWN-Q BCO
8031414868155

I-TOWN-Q NER
8031414868148

1 x GU10 MAX 35W





Lampadina non inclusa / Light bulb not included





colour

I-TOWN-R2 BCO
8031414883189

I-TOWN-R2 NER
8031414883196

2 x GU10 MAX 35W

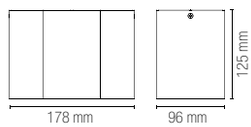



Lampadina non inclusa / Light bulb not included





colour

I-TOWN-Q2 BCO
8031414883165

I-TOWN-Q2 NER
8031414883172

2 x GU10 MAX 35W

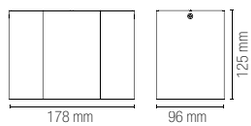



Lampadina non inclusa / Light bulb not included

MANOR

Plafoniera LED in PC disponibile in due forme e due colori: quadrata o tonda e bianca o nera.
LED ceiling lamp available in two shapes and two colours: square or round and white or black.

indoor use | accommodation areas use | office use | commercial areas use

Materiale
alluminio + PC

Colore
bianco satinato
nero satinato

Temperatura colore selezionabile
3000K / 4200K / 6500K

Driver
incluso

Material
aluminum + PC

Colour
satin white
satin black

Selectable color temperature
3000K / 4200K / 6500K

Driver
included





	colour temp.	colour
LED-MANOR-R-BCO 8031414928057		
lumen	820 lm	
LED-MANOR-R-NER 8031414928064		
lumen	820 lm	
watt	7W	
beam angle	60°	

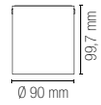





	colour temp.	colour
LED-MANOR-Q-BCO 8031414928040		
lumen	820 lm	
LED-MANOR-Q-NER 8031414928033		
lumen	820 lm	
watt	7W	
beam angle	60°	

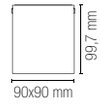

DOMO

Plafoniera in alluminio con diffusore in acrilico.
Aluminum ceiling lamp with acrylic diffuser.



Materiale
alluminio,
diffusore in acrilico

Colore
bianco
nero
cromo

Temperatura colore
4000K

Driver
incluso

Material
aluminum,
acrilic diffuser

Colour
white
black
chrome

Colour temperature
4000K

Driver
included



IP44 CRI >80 LED SMD





	colour temp.	colour
LED-DOMO-R24-BCO		
8031414882779		
lumen	2700 lm	
LED-DOMO-R24-NER		
8031414893836		
lumen	2700 lm	
LED-DOMO-R24		
8031414876228		
lumen	2700 lm	
watt		24W
beam angle		120°

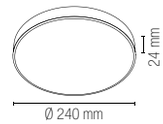





	colour temp.	colour
LED-DOMO-Q24-BCO		
8031414882762		
lumen	2700 lm	
LED-DOMO-Q24 NER		
8031414893843		
lumen	2700 lm	
LED-DOMO-Q24		
8031414876235		
lumen	2700 lm	
watt		24W
beam angle		120°

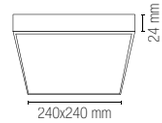

BLASTER

Applique a LED con struttura cromata e diffusore in policarbonato.
LED wall lamp with chromed structure and polycarbonate diffuser.

indoor use | accommodation areas use | bathroom use

Materiale
alluminio, diffusore in PC

Colore
struttura cromata diffusore bianco

Temperatura colore
4000K

Driver
integrato

Material
aluminum, PC diffuser

Colour
chrome structure white diffuser

Colour temperature
4000K

Driver
built-in driver





IP44 | UGR <19 | CRI >80 | LED SMD

	colour temp.
LED-BLASTER-60	
8031414866526	
lumen	1720 lm
watt	15W
beam angle	133°

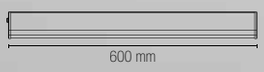

	colour temp.
LED-BLASTER-PLUG	
8031414866519	
lumen	1000 lm
watt	8W
beam angle	133°
	plug max 2000W

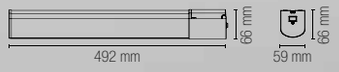

CRUISE

Applique a LED con struttura in termoplastica e diffusore in acrilico con fissaggio su cornice o su specchio.
LED wall lamp with thermoplastic structure and acrylic diffuser with frame and mirror fixing.

indoor use | accommodation areas use | bathroom use



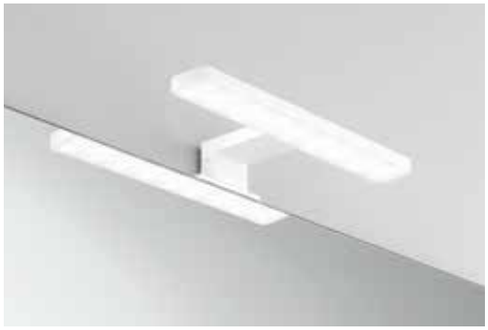



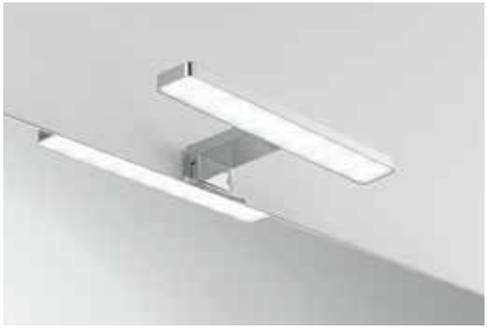

Temperatura colore
4000K

Driver
integrato

Colour temperature
4000K

Driver
built-in driver

IP44 | CRI >80 | LED SMD

	colour temp.	colour
SPOT-B-CRUISE-BCO 8031414897636		
lumen	550 lm	
SPOT-B-CRUISE-NER 8031414897674		
lumen	550 lm	
SPOT-B-CRUISE 8031440363426		
lumen	550 lm	

watt	5,2W
beam angle	120°

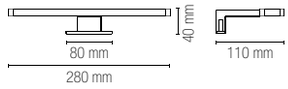


Fissaggio su cornice / Frame fixing


Fissaggio su specchio / Mirror fixing

YACHT

Applique a LED con struttura in termoplastica e diffusore in acrilico con fissaggio su cornice o su specchio.
LED wall lamp with thermoplastic frame and acrylic diffuser with frame or mirror mounting.



indoor use · accommodation areas use · office use · commercial areas use

Materiale
termoplastica

Colore
cromo
diffusore in acrilico

Temperatura colore
3000K / 4000K

Driver
integrato

Material
thermoplastic

Colour
chrome
acrylic diffuser

Colour temperature
3000K / 4000K

Driver
built-in driver



Fissaggio su cornice / Frame fixing

Fissaggio su specchio / Mirror fixing

IP44 · CRI >80 · LED SMD

	colour temp.	colour
SPOT-B-YACHT-5C 8031414915736		
lumen	600 lm	
SPOT-B-YACHT-5M 8031414915743		
lumen	600 lm	

watt	5W
beam angle	120°

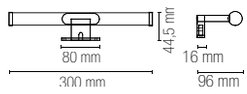

NOIR

Applique a LED nero con struttura in termoplastica e diffusore in acrilico con fissaggio su cornice o su specchio.
Black LED wall lamp with thermoplastic frame and acrylic diffuser with frame or mirror mounting.



indoor use · accommodation areas use · office use · commercial areas use

Materiale
termoplastica

Colore
nero opaco
diffusore in acrilico

Temperatura colore
3000K / 4000K

Driver
integrato

Material
thermoplastic

Colour
satin black
acrylic diffuser

Colour temperature
3000K / 4000K

Driver
built-in driver

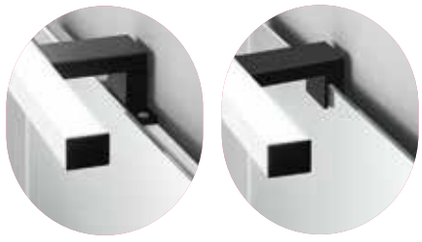



IP44 · CRI >80 · LED SMD

	colour temp.	colour
SPOT-B-NOIR-5C		
8031414917570		
lumen	600 lm	
SPOT-B-NOIR-5M		
8031414917587		
lumen	600 lm	

watt	5W
beam angle	120°

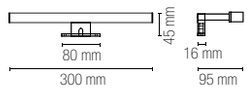

LANCER

Applique a LED in alluminio bianco, nero, cromato ed oro spazzolato.
LED wall light in white, black, chrome and brushed gold aluminum.

indoor use | accommodation areas use | bathroom use

Materiale
alluminio,
diffusore in PC

Colore
bianco goffrato
nero goffrato
cromo
oro spazzolato

Temperatura colore
3000K / 4000K

Driver
integrato

Material
aluminum,
PC diffuser

Colour
embossed white
embossed black
chrome
brushed gold

Colour temperature
3000K / 4000K

Driver
built-in driver



IP54 CRI >80 LED SMD






	colour temp.	colour
LED-W-LANCER-C40-BCO 8031414936991		
lumen	1110 lm	
LED-W-LANCER-40-BCO 8031414936526		
lumen	1110 lm	
LED-W-LANCER-C40-NER 8031414936984		
lumen	1110 lm	
LED-W-LANCER-40-NER 8031414936519		
lumen	1110 lm	
LED-W-LANCER-40-CR 8031414936533		
lumen	1110 lm	
LED-W-LANCER-40-ORO 8031414936540		
lumen	1110 lm	
watt		10W
beam angle		120°

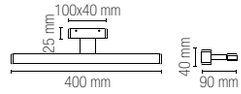






	colour temp.	colour
LED-W-LANCER-C BCO 8031414876679		
lumen	1000 lm	
LED-W-LANCER BCO 8031440361200		
lumen	1000 lm	
LED-W-LANCER-C NERO 8031414936977		
lumen	1000 lm	
LED-W-LANCER NERO 8031440361217		
lumen	1000 lm	
LED-W-LANCER CR 8031414882564		
lumen	1000 lm	
LED-W-LANCER ORO 8031414882571		
lumen	1000 lm	
watt		13W
beam angle		120°

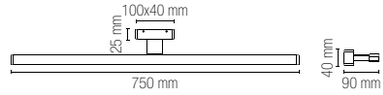

SACS

Applique a LED con struttura in termoplastica e diffusore in acrilico con fissaggio su cornice o su specchio.
LED wall lamp with thermoplastic structure and acrylic diffuser with frame and mirror fixing.





Temperatura colore
4000K

Driver
integrato

Colour temperature
4000K

Driver
built-in driver

IP44 | CRI >80 | LED SMD

	colour temp.	colour
SPOT-B-SACS-XL		
8031414877010		
lumen	540 lm	
watt	4W	
beam angle	120°	

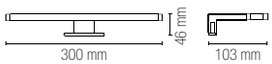





RIVA

Applique a LED con struttura in termoplastica e diffusore in acrilico con fissaggio su cornice o su specchio.
LED wall lamp with thermoplastic structure and acrylic diffuser with frame and mirror fixing.

indoor use | accommodation areas use | bathroom use

Temperatura colore
4000K

Driver
integrato

Colour temperature
4000K

Driver
built-in driver



IP44 | CRI >80 | LED SMD

	colour temp.	colour
SPOT-B-RIVA		
8031440363457		
lumen	770 lm	
watt	8W	
beam angle	120°	




Fissaggio su cornice / Frame fixing


Fissaggio su specchio / Mirror fixing

AQA

Applique a LED con struttura in alluminio e diffusore in acrilico con fissaggio su cornice o su specchio.
LED wall lamp with aluminum structure and acrylic diffuser with frame and mirror fixing.

indoor use | accommodation areas use | bathroom use



Materiale
alluminio, diffusore in PC

Colore
struttura cromata diffusore bianco

Temperatura colore
4000K

Driver
integrato

Material
aluminum, PC diffuser

Colour
chrome structure white diffuser

Colour temperature
4000K

Driver
built-in driver





Fissaggio su cornice / Frame fixing

Fissaggio su specchio / Mirror fixing

CE | EMC | IP44 | UGR <19 | CRI >80 | LED SMD

	colour temp.	colour
SPOT-B-AQA		
8031414877027		
lumen	820 lm	
watt	8W	
beam angle	120°	

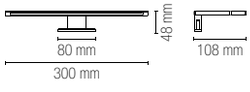

WALLY

Applique a LED con struttura in alluminio e diffusore in acrilico con fissaggio su cornice o su specchio.
LED wall lamp with aluminum structure and acrylic diffuser with frame and mirror fixing.

indoor use | accommodation areas use | bathroom use



Temperatura colore
4000K

Driver
integrato

Colour temperature
4000K

Driver
built-in driver

IP44 | CRI >80 | LED SMD

	colour temp.	colour
SPOT-B-WALLY		
8031440363471		
lumen	880 lm	
watt	8W	
beam angle	120°	

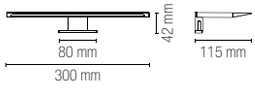


Fissaggio su cornice / Frame fixing


Fissaggio su specchio / Mirror fixing

DIVA

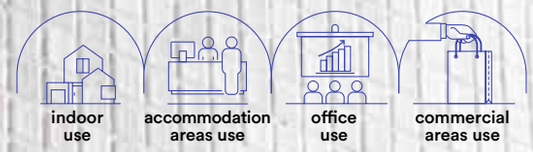

Materiale
termoplastica

Colore
struttura cromata
diffusore bianco

Temperatura colore
3000K / 4000K

Driver
integrato

Material
thermoplastic

Colour
chrome structure
white diffuser

Colour temperature
3000K / 4000K

Driver
built-in driver

IP44 CRI >80 LED SMD

Applique a LED con struttura in termoplastica e diffusore in acrilico con fissaggio su cornice o su specchio. Disponibile in forma circolare con diametro di 75 mm o in forma quadrata di 45 mm.
LED wall lamp with thermoplastic frame and acrylic diffuser with frame or mirror mounting. Available in circular form with a diameter of 75 mm or in square form with a diameter of 45 mm.



	colour temp.	colour
SPOT-B-DIVA-R4C 8031414915750		
lumen	460 lm	
SPOT-B-DIVA-R4M 8031414915767		
lumen	460 lm	
watt	4W	
beam angle	100°	

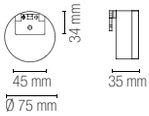

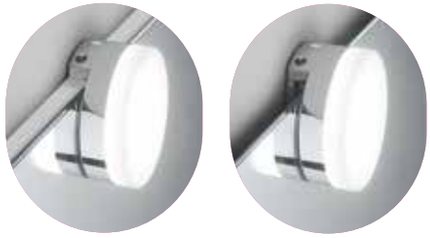

Fissaggio su cornice / Frame fixing

Fissaggio su specchio / Mirror fixing



	colour temp.	colour
SPOT-B-DIVA-Q4C 8031414915774		
lumen	460 lm	
SPOT-B-DIVA-Q4M 8031414915781		
lumen	460 lm	
watt	4W	
beam angle	100°	

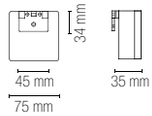



Fissaggio su cornice / Frame fixing

Fissaggio su specchio / Mirror fixing

F1

Applique metallo flessibile cromo con diffusore in vetro bianco satinato.
Flexible chrome metal wall lamp with satin white glass diffuser.

indoor use | accommodation areas use | office use | commercial areas use



IP21 G9

colour

SPOT-F1
8031414076956

1 x G9 MAX 28W



Lampadina non inclusa /
Light bulb not included

ROBY

Applique da specchio in metallo cromato con diffusore in vetro bianco cromato.
Mirror wall lamp in chromed metal with white chromed glass diffuser.



IP23 G9

colour

SPOT-B-ROBY-CP
8031440312349

2 x G9 MAX 28W

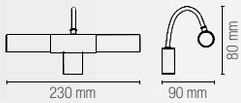

Fissaggio su cornice /
Frame fixing

Lampadina non inclusa /
Light bulb not included

colour

SPOT-B-ROBY
8031440312356

2 x G9 MAX 28W

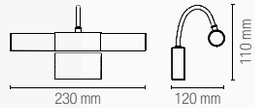

Lampadina non inclusa /
Light bulb not included

Q1

Applique metallo cromo con diffusore in vetro satinato.
Chrome metal wall lamp with satin glass diffuser.



indoor use | accommodation areas use | office use | commercial areas use

CE

IP21 G9

colour

SPOT-Q1
8031414076932

2 x G9 MAX 28W

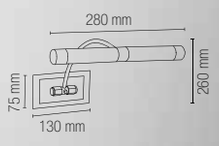

Lampadina non inclusa /
Light bulb not included

INDOOR

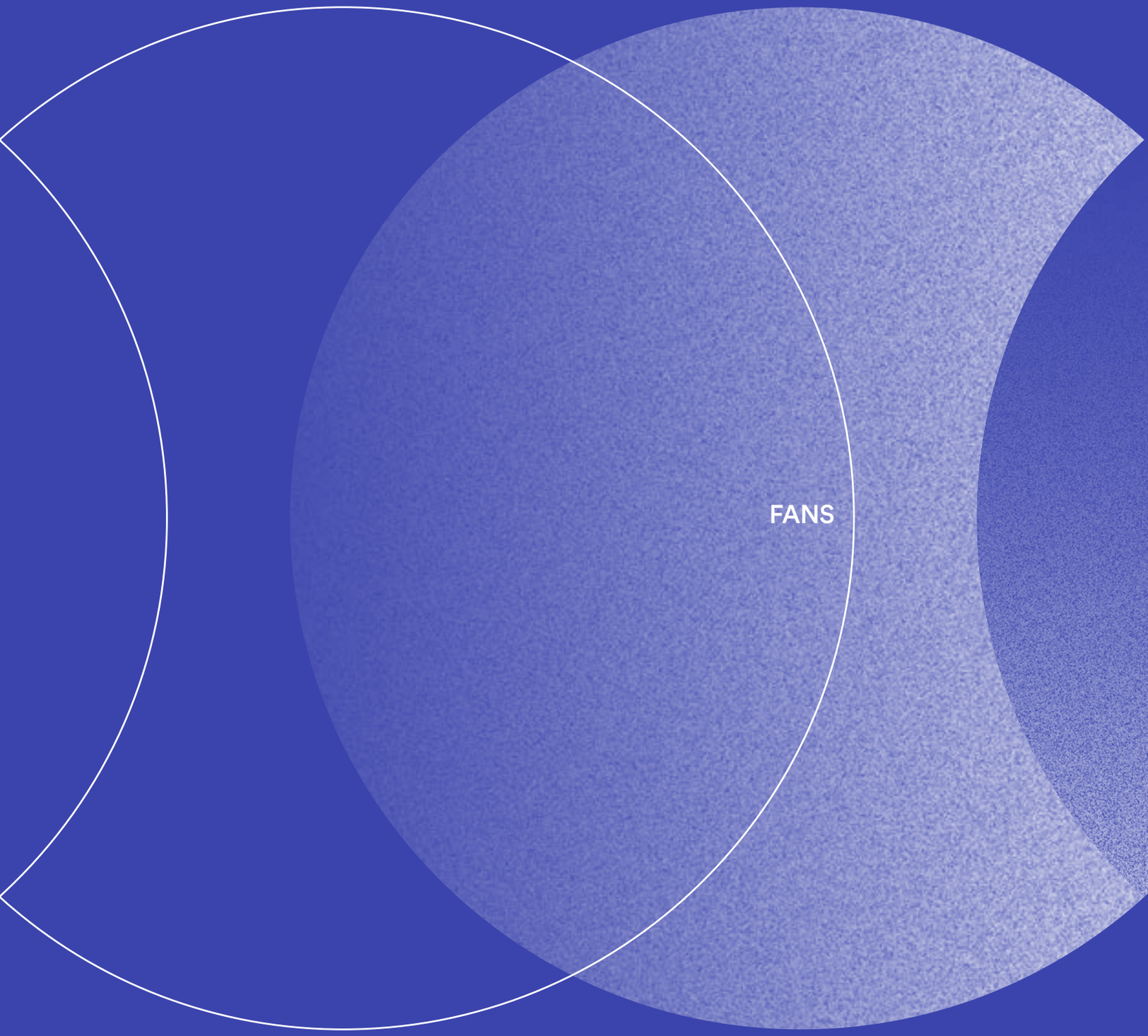
FANS

MAGNUS

Plafoniera con ventilatore.
Ceiling lamp with fan.

indoor use | accommodation areas use | office use | commercial areas use



Materiale
alluminio, acrilico

Colore
bianco
nero

Temperatura colore
CCT

Materiale ventilatore
3 lame
in termoplastica

Caratteristiche ventilatore
3 lame ultra silenziose
con rotazione bilaterale

Driver
incluso

Material
aluminum, acrylic

Colour
white
black

Colour temperature
CCT

Fan material
3 thermoplastic
blades

Fan characteristics
3 ultra-silent
blades

Driver
included



RF 2.4G CONTROL SYSTEM included · 3STEP MEMORY FUNCTION · CRI >80 · LED SMD · CCT



LED-MAGNUS-BCO
8031414919727

	colour temp.	colour
	CCT	
lumen	9400 lm	
led	80W 220-240V - 50/60Hz	
fan	32W 220-240V - 50/60Hz	
beam angle	120°	
potenza ventilatore / fan power	DC40W 6 velocità / speed	
volume aria / air volume	50 m³ min.	
livello sonoro / sound level	48 dB	

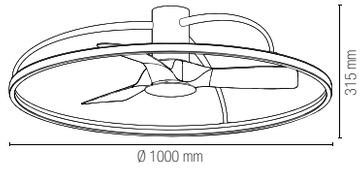



LED-MAGNUS-NER
8031414919734

	colour temp.	colour
	CCT	
lumen	9400 lm	
led	80W 220-240V - 50/60Hz	
fan	32W 220-240V - 50/60Hz	
beam angle	120°	
potenza ventilatore / fan power	DC40W 6 velocità / speed	
volume aria / air volume	50 m³ min.	
livello sonoro / sound level	48 dB	

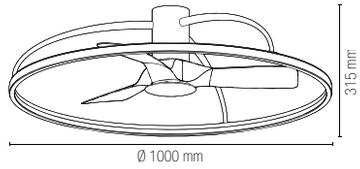

Reverse system - DC motor

SUMMER

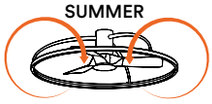

WINTER

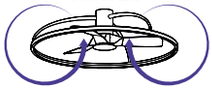

Control system easy installation

Regolazione velocità ventole /
Fan speed adjustment

Impostazione timer /
Timer setting

Regolazione intensità di luce (dimmer) /
Light intensity (dimmer)

Regolazione gradi kelvin /
Adjustable white

HADLEY

Plafoniera con ventilatore.
Ceiling lamp with fan.

indoor use | accommodation areas use | office use | commercial areas use



Materiale
alluminio, acrilico

Colore
bianco
nero
antracite

Temperatura colore
CCT

Materiale ventilatore
3 lame
in termoplastica

Caratteristiche ventilatore
3 lame ultra silenziose
con rotazione bilaterale

Driver
incluso

Material
aluminum, acrylic

Colour
white
black
anthracite

Colour temperature
CCT

Fan material
3 thermoplastic
blades

Fan characteristics
3 ultra-silent
blades

Driver
included

RF 2.4G CONTROL SYSTEM included · 3STEP MEMORY FUNCTION · CRI >80 · LED SMD · CCT



LED-HADLEY-BCO
8031414919697

	colour temp.	colour
	CCT	
lumen	5250 lm	
led	40W 220-240V - 50/60Hz	
fan	11W 220-240V - 50/60Hz	
beam angle	120°	
potenza ventilatore / fan power	DC12W 6 velocità / speed	
volume aria / air volume	150 m³ min.	
livello sonoro / sound level	50 dB	

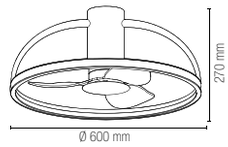



LED-HADLEY-NER
8031414919710

	colour temp.	colour
	CCT	
lumen	5100 lm	
led	40W 220-240V - 50/60Hz	
fan	12W 220-240V - 50/60Hz	
beam angle	120°	
potenza ventilatore / fan power	DC12W 6 velocità / speed	
volume aria / air volume	150 m³ min.	
livello sonoro / sound level	50 dB	

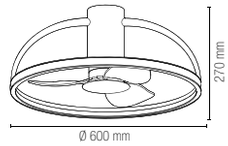



LED-HADLEY-GR
8031414919703

	colour temp.	colour
	CCT	
lumen	5250 lm	
led	40W 220-240V - 50/60Hz	
fan	11W 220-240V - 50/60Hz	
beam angle	120°	
potenza ventilatore / fan power	DC12W 6 velocità / speed	
volume aria / air volume	150 m³ min.	
livello sonoro / sound level	50 dB	

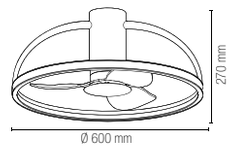

Reverse system - DC motor

SUMMER

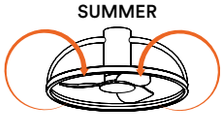

WINTER

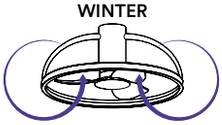

Control system easy installation

Regolazione velocità ventole /
Fan speed adjustment

Impostazione timer /
Timer setting

Regolazione intensità di luce (dimmer) /
Light intensity (dimmer)

Regolazione gradi kelvin /
Adjustable white

AUSTER

Plafoniera con ventilatore.
Ceiling lamp with fan.

indoor use | accommodation areas use | office use | commercial areas use



Materiale
alluminio, acrilico

Colore
bianco

Temperatura colore
RAINBOW + CCT

Materiale ventilatore
3 lame
in termoplastica

Caratteristiche ventilatore
3 lame ultra silenziose
con rotazione bilaterale

Driver
incluso

Material
aluminum, acrylic

Colour
white

Colour temperature
RAINBOW + CCT

Fan material
3 thermoplastic
blades

Fan characteristics
3 ultra-silent
blades

Driver
included



RF 2.4G CONTROL SYSTEM included
3STEP MEMORY FUNCTION
CRI >80
LED SMD
CCT
RAINBOW LIGHT



	colour temp.	colour
LED-AUSTER-COLOR 8031414919543	RAINBOW CCT	
lumen	7650 lm	
led	60W 220-240V - 50/60Hz	
fan	28W 220-240V - 50/60Hz	
beam angle	120°	
potenza ventilatore / fan power	DC40W 6 velocità / speed	
volume aria / air volume	50 m³ min.	
livello sonoro / sound level	48 dB	

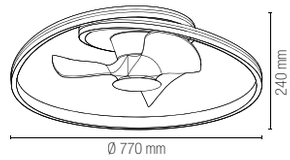

Reverse system - DC motor

SUMMER



WINTER

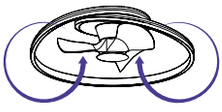

Control system easy installation

Regolazione velocità ventole / Fan speed adjustment

Impostazione timer / Timer setting

Regolazione intensità di luce (dimmer) / Light intensity (dimmer)

Regolazione gradi kelvin / Adjustable white

STORM

Plafoniera con ventilatore.
Ceiling lamp with fan.

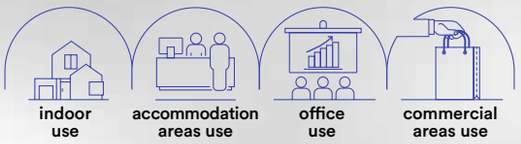



Materiale
alluminio, acrilico

Colore
bianco
nero

Temperatura colore
CCT

Materiale ventilatore
3 lame
in termoplastica

Caratteristiche ventilatore
3 lame ultra silenziose
con rotazione bilaterale

Driver
incluso

Material
aluminum, acrylic

Colour
white
black

Colour temperature
CCT

Fan material
3 thermoplastic
blades

Fan characteristics
3 ultra-silent
blades

Driver
included



RF 2.4G CONTROL SYSTEM included · 3STEP MEMORY FUNCTION · CRI >80 · LED SMD · CCT



	colour temp.	colour
LED-STORM-BCO 8031414919741	CCT	
lumen	7450 lm	
led	60W 220-240V - 50/60Hz	
fan	28W 220-240V - 50/60Hz	
beam angle	120°	
potenza ventilatore / fan power	DC40W 6 velocità / speed	
volume aria / air volume	50 m³ min.	
livello sonoro / sound level	48 dB	

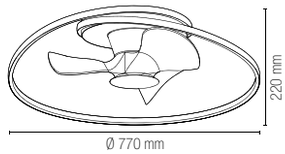



	colour temp.	colour
LED-STORM-NER 8031414919758	CCT	
lumen	7450 lm	
led	60W 220-240V - 50/60Hz	
fan	28W 220-240V - 50/60Hz	
beam angle	120°	
potenza ventilatore / fan power	DC40W 6 velocità / speed	
volume aria / air volume	50 m³ min.	
livello sonoro / sound level	48 dB	

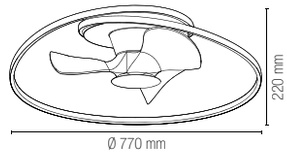

Reverse system - DC motor

SUMMER



WINTER



Control system easy installation

Regolazione velocità ventole / Fan speed adjustment

Impostazione timer / Timer setting

Regolazione intensità di luce (dimmer) / Light intensity (dimmer)

Regolazione gradi kelvin / Adjustable white

GRECALE

Plafoniera con ventilatore.
Ceiling lamp with fan.

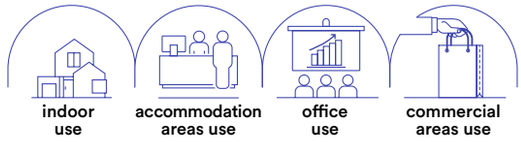

Materiale
alluminio, acrilico

Colore
bianco
nero

Temperatura colore
CCT

Materiale ventilatore
7 lame
in termoplastica

Caratteristiche ventilatore
7 lame ultra silenziose
con rotazione bilaterale

Driver
incluso

Material
aluminum, acrylic

Colour
white
black

Colour temperature
CCT

Fan material
7 thermoplastic
blades

Fan characteristics
7 ultra-silent
blades

Driver
included



RF 2.4G CONTROL SYSTEM included · 3STEP MEMORY FUNCTION · CRI >80 · LED SMD · CCT



LED-GRECALE-W-INT
8031414885947

	colour temp.	colour
	CCT	
lumen	9240 lm	
led	80W 220-240V - 50/60Hz	
fan	22W 220-240V - 50/60Hz	
beam angle	120°	
potenza ventilatore / fan power	DC22W 6 velocità / speed	
volume aria / air volume	25 m³ min.	
livello sonoro / sound level	48 dB	

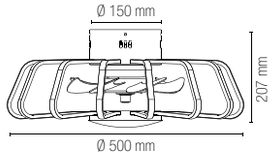



LED-GRECALE-B-INT
8031414885954

	colour temp.	colour
	CCT	
lumen	9240 lm	
led	80W 220-240V - 50/60Hz	
fan	22W 220-240V - 50/60Hz	
beam angle	120°	
potenza ventilatore / fan power	DC22W 6 velocità / speed	
volume aria / air volume	25 m³ min.	
livello sonoro / sound level	48 dB	

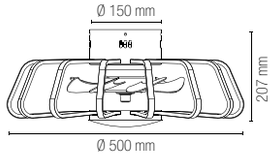

Reverse system - DC motor

SUMMER



WINTER

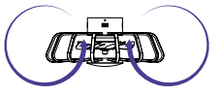

Control system easy installation

Regolazione velocità ventole / Fan speed adjustment

Impostazione timer / Timer setting

Regolazione intensità di luce (dimmer) / Light intensity (dimmer)

Regolazione gradi kelvin / Adjustable white

Smart Intec WIFI

RF 2.4G control system

ALEXA e GOOGLE HOME voice control

SMART INTEC · SMART LIFE · Powered by tuya Intelligence Inside

Plafoniera con ventilatore.
Ceiling lamp with fan.



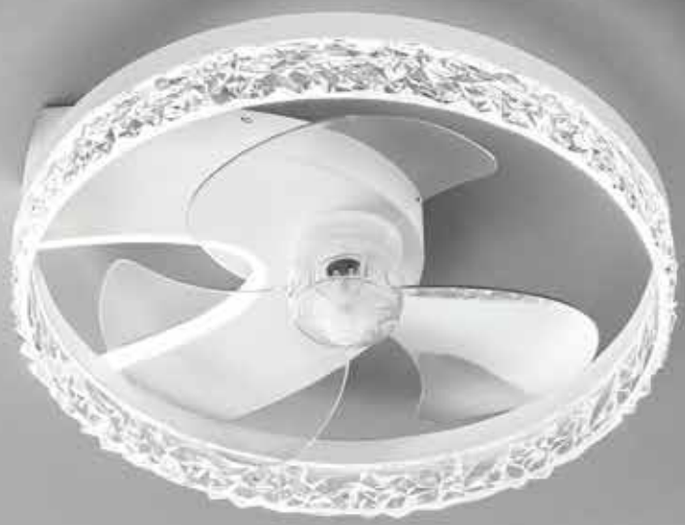



Materiale
alluminio, acrilico

Temperatura colore
CCT

Materiale ventilatore
3 lame trasparenti
in termoplastica

Caratteristiche ventilatore
3 lame ultra
silenziose
rotazione bilaterale

Driver
incluso

Material
aluminum, acrylic

Colour temperature
3000K / 4000K / 6500K

Fan material
3 trasparent
thermoplastic blades

Fan characteristics
3 ultra-silent
blades
bidirectional rotation

Driver
included

RF 2.4G
3STEP
CRI >80
LED SMD
CCT
CONTROL MEMORY SYSTEM FUNCTION included

CE EMC

ESPERO



LED-ESPERO-FAN
8031414898992

	colour temp.	colour
	CCT	
lumen	4800 lm	
led	30W 220-240V - 50/60Hz	
fan	22W 220-240V - 50/60Hz	
beam angle	120°	
potenza ventilatore / fan power	DC22W 6 velocità / speed	
volume aria / air volume	20 m³ min.	
livello sonoro / sound level	48 dB	

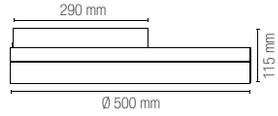

NASHI



LED-NASHI-FAN
8031414899029

	colour temp.	colour
	CCT	
lumen	4800 lm	
led	30W 220-240V - 50/60Hz	
fan	22W 220-240V - 50/60Hz	
beam angle	120°	
potenza ventilatore / fan power	DC22W 6 velocità / speed	
volume aria / air volume	20 m³ min.	
livello sonoro / sound level	48 dB	

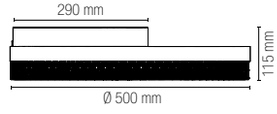

Reverse system - DC motor

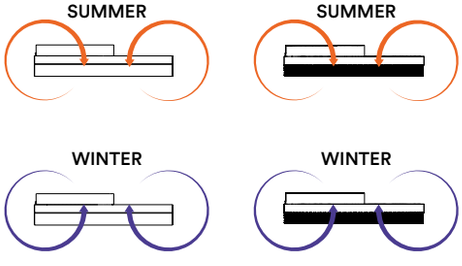

Control system easy installation

Regolazione velocità ventole /
Fan speed adjustment

Impostazione timer /
Timer setting

Regolazione intensità di luce (dimmer) /
Light intensity (dimmer)

Regolazione gradi kelvin /
Adjustable white

CONDOR

Plafoniera con ventilatore.
Ceiling lamp with fan.

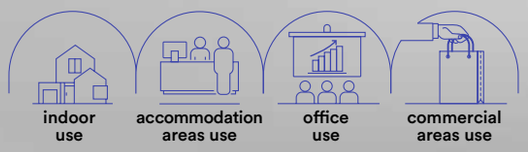

Materiale
PC + acrilico

Colore
bianco
nero

Temperatura colore
RAINBOW + CCT

Materiale ventilatore
3 lame
in termoplastica

Caratteristiche ventilatore
3 lame ultra silenziose
con rotazione bilaterale

Driver
incluso

Material
PC + acrylic

Colour
white
black

Colour temperature
RAINBOW + CCT

Fan material
3 thermoplastic
blades

Fan characteristics
3 ultra-silent
blades

Driver
included

RF 2.4G CONTROL SYSTEM included · 3STEP MEMORY FUNCTION · CRI >80 · LED SMD · CCT · RAINBOW LIGHT



	colour temp.	colour
LED-CONDOR-BCO 8031414929634	RAINBOW CCT	
lumen	4050 lm	
led	46W 220-240V - 50/60Hz	
fan	25W 220-240V - 50/60Hz	
beam angle	120°	
potenza ventilatore / fan power	DC25W 6 velocità / speed	
volume aria / air volume	126 m³ min.	
livello sonoro / sound level	45 dB	

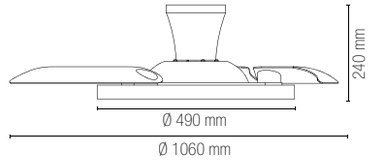



	colour temp.	colour
LED-CONDOR-NER 8031414929641	RAINBOW CCT	
lumen	4050 lm	
led	46W 220-240V - 50/60Hz	
fan	25W 220-240V - 50/60Hz	
beam angle	120°	
potenza ventilatore / fan power	DC25W 6 velocità / speed	
volume aria / air volume	126 m³ min.	
livello sonoro / sound level	45 dB	

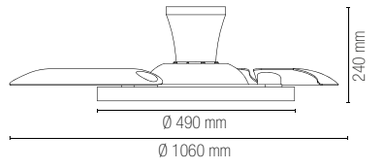

Reverse system - DC motor

SUMMER

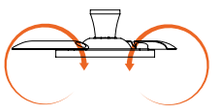

WINTER

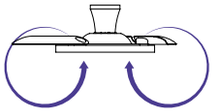

Control system easy installation

Regolazione velocità ventole / Fan speed adjustment

Impostazione timer / Timer setting

Regolazione intensità di luce (dimmer) / Light intensity (dimmer)

Regolazione gradi kelvin / Adjustable white

GARBIN

Plafoniera con ventilatore dotata di sistema speaker disponibile in due colorazioni: bianco o nero in PC.
Ceiling lamp with fan equipped with speaker system available in two colours: white or black in PC.

indoor use | accommodation areas use | office use | commercial areas use



Materiale
PC + acrilico

Colore
bianco
nero

Temperatura colore
RAINBOW + CCT

Materiale ventilatore
3 lame
in termoplastica

Caratteristiche ventilatore
3 lame ultra silenziose
con rotazione bilaterale

Driver
incluso

Material
PC + acrylic

Colour
white
black

Colour temperature
RAINBOW + CCT

Fan material
3 thermoplastic
blades

Fan characteristics
3 ultra-silent
blades

Driver
included

RF 2.4G CONTROL SYSTEM included
3STEP MEMORY FUNCTION
CRI >80
LED SMD
RAINBOW LIGHT
CCT



LED-GARBIN-BCO
8031414929672

	colour temp.	colour
	RAINBOW CCT	
lumen	5500 lm	
led	51W 220-240V - 50/60Hz	
fan	20W 220-240V - 50/60Hz	
beam angle	120°	
potenza ventilatore / fan power	DC20W 6 velocità / speed	
volume aria / air volume	34 m³ min.	
livello sonoro / sound level	54 dB	

SPEAKER

connessione 5.0 Bluetooth / Bluetooth 5.0 connection

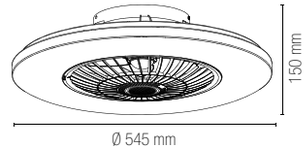



LED-GARBIN-NER
8031414929689

	colour temp.	colour
	RAINBOW CCT	
lumen	5500 lm	
led	51W 220-240V - 50/60Hz	
fan	20W 220-240V - 50/60Hz	
beam angle	120°	
potenza ventilatore / fan power	DC20W 6 velocità / speed	
volume aria / air volume	34 m³ min.	
livello sonoro / sound level	54 dB	

SPEAKER

connessione 5.0 Bluetooth / Bluetooth 5.0 connection

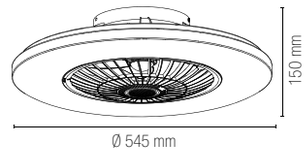

Reverse system - DC motor

SUMMER

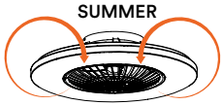

WINTER



Control system easy installation

Regolazione velocità ventole / Fan speed adjustment

Impostazione timer / Timer setting

Regolazione intensità di luce (dimmer) / Light intensity (dimmer)

Regolazione gradi kelvin / Adjustable white

SKYRON

Plafoniere con ventilatore in bianco effetto cielo stellato.
Ceiling fan lamps with white starry sky effect.

indoor use | accommodation areas use | office use | commercial areas use



Materiale

acrilico bianco
effetto cielo stellato

Temperatura colore

RGB

Materiale ventilatore

7 lame bianche
in termoplastica

Caratteristiche ventilatore

7 lame ultra silenziose
con rotazione unilaterale.
Ghiera esterna roteante per
una maggiore diffusione dell'aria.

Driver

incluso

Material

acrylic white colour
with starry sky effect

Colour temperature

RGB

Fan material

7 white
thermoplastic blades

Fan characteristics

7 ultra-silent blades
unidirectional rotation
rotating outer ring for
greater air diffusion

Driver

included

RF 2.4G CONTROL SYSTEM included · 3STEP MEMORY FUNCTION · CRI >80 · LED SMD · CCT · RAINBOW LIGHT



LED-SKYRON-BT
8031414929719

	colour temp.	colour
	RGB	
lumen	4800 lm	
led	45W 220-240V - 50/60Hz	
fan	20W 220-240V - 50/60Hz	
beam angle	120°	
potenza ventilatore / fan power	DC20W 6 velocità 900rpm 1050rpm 1200rpm	
volume aria / air volume	36 m³ min.	
livello sonoro / sound level	54 dB	

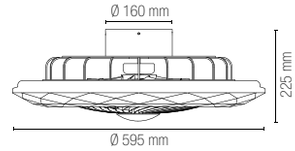

Control system easy installation

On-off ghiera esterna / On-off outer ring

Regolazione velocità ventole / Fan speed adjustment

Impostazione timer / Timer setting

Regolazione intensità di luce (dimmer) / Light intensity (dimmer)

Regolazione gradi kelvin / Adjustable white

Bluethoot control system

RF 2.4G control system

ALEXA e GOOGLE HOME voice control

PONENTE

Plafoniera con ventilatore in alluminio e acrilico con modalità RGB e rainbow.
Aluminum and acrylic fan ceiling lamp with RGB and rainbow modes.

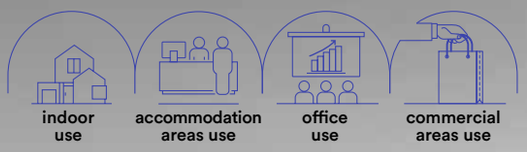

Materiale
acrilico

Colore
bianco
nero

Temperatura colore
RAINBOW + CCT

Materiale ventilatore
7 lame
in termoplastica

Caratteristiche ventilatore
7 lame ultra silenziose
con rotazione bilaterale

Driver
incluso

Material
acrylic

Colour
white
black

Colour temperature
RAINBOW + CCT

Fan material
7 thermoplastic blades

Fan characteristics
7 ultra-silent blades

Driver
included

RF 2.4G CONTROL SYSTEM included · 3STEP MEMORY FUNCTION · CRI >80 · LED SMD · CCT · RAINBOW LIGHT



LED-PONENTE-PRO
8031414929702

	colour temp.	colour
	RAINBOW CCT	
lumen	5500 lm	
led	46W 220-240V - 50/60Hz	
fan	20W 220-240V - 50/60Hz	
beam angle	120°	
potenza ventilatore / fan power	DC20W 6 velocità / speed	
volume aria / air volume	34 m³ min.	
livello sonoro / sound level	54 dB	

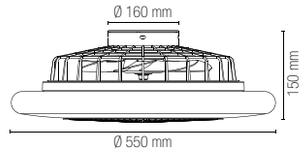

Reverse system - DC motor

SUMMER



WINTER



Control system easy installation

Regolazione velocità ventole /
Fan speed adjustment

Impostazione timer /
Timer setting

Regolazione intensità di luce (dimmer) /
Light intensity (dimmer)

Regolazione gradi kelvin /
Adjustable white

ETESIA

indoor use | accommodation areas use | office use | commercial areas use

Materiale
PC

Colore
bianco
nero

Temperatura colore
CCT

Materiale ventilatore
7 lame
in termoplastica

Caratteristiche ventilatore
7 lame ultra silenziose
con rotazione bilaterale

Driver
incluso

Material
PC

Colour
white
black

Colour temperature
CCT

Fan material
7 thermoplastic
blades

Fan characteristics
7 ultra-silent
blades

Driver
included

RF 2.4G CONTROL SYSTEM included | 3STEP MEMORY FUNCTION | CRI >80 | LED SMD | CCT

Plafoniera con ventilatore.
Ceiling lamp with fan.



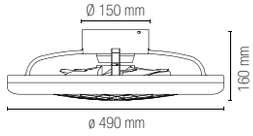



Reverse system - DC motor

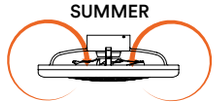

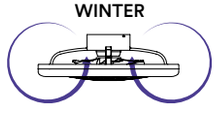

	colour temp.	colour
LED-ETESIA-W-FAN 8031414899005		
LED-ETESIA-B-FAN 8031414899012		
	CCT	
lumen	5500 lm	
led	40W 220-240V - 50/60Hz	
fan	20W 220-240V - 50/60Hz	
beam angle	120°	
potenza ventilatore / fan power	DC20W 6 velocità / speed	
volume aria / air volume	36 m³ min.	
livello sonoro / sound level	54 dB	

Control system easy installation

Regolazione velocità ventole /
Fan speed adjustment

Impostazione timer /
Timer setting

Regolazione intensità di luce (dimmer) /
Light intensity (dimmer)

Regolazione gradi kelvin /
Adjustable white

WIND

indoor use | accommodation areas use | office use | commercial areas use

Materiale
PC

Colore
bianco
nero

Temperatura colore
CCT

Materiale ventilatore
7 lame
in termoplastica

Caratteristiche ventilatore
7 lame ultra silenziose
con rotazione bilaterale

Driver
incluso

Material
PC

Colour
white
black

Colour temperature
CCT

Fan material
6 thermoplastic
blades

Fan characteristics
7 ultra-silent
blades

Driver
included

IR CONTROL SYSTEM included | CRI >80 | LED SMD | CCT

Plafoniera ventilatore disponibile in due colorazioni: bianco o nero in PC.
Fan ceiling lamp available in two colours: white or black in PC.



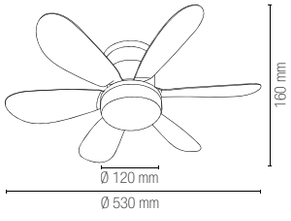



	colour temp.	colour
LED-WIND-BCO 8031414929658		
LED-WIND-NER 8031414929665		
	CCT	
lumen	1100 lm	
led	10W 220-240V - 50/60Hz	
fan	12W 220-240V - 50/60Hz	
beam angle	120°	
potenza ventilatore / fan power	DC11W 6 velocità / speed	
volume aria / air volume	36 m³ min.	
livello sonoro / sound level	45 dB	

Reverse system - DC motor

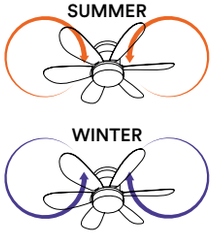

Control system easy installation

Ajuste velocidad ventilador / Fan speed adjustment

Ajuste de los temporizadores / Timer setting

Ajuste intensidad de la luz (atenuador de luz) / Light intensity (dimmer)

Ajuste grados kelvin / Adjustable white

INDOOR

CABINETS AND LEDBARS

UNIX

indoor use

accommodation areas use



Materiale
struttura in alluminio, diffusore in PC riflettente

Colore
nikel

Temperatura colore
4000K

Driver
incluso

Material
aluminum body with PC reflective diffuser

Colour
nikel

Colour temperature
4000K

Driver
included



UNIX

Barra sottopensile in alluminio con diffusore in PC riflettente.
Cabinet bar with aluminum structure under wall unit with reflective PC diffuser.



Accessori inclusi / Included accessories



Accessori inclusi / Included accessories



Staffe / Brackets

	colour temp.	colour
LEDBAR-UNIX-30 8031414866403		
lumen	658 lm	
watt	12W	
beam angle	120°	

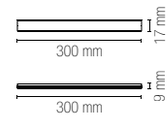

Accessori inclusi / Included accessories

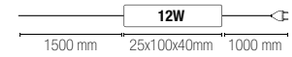

LEDBAR-UNIX-45 8031414864614		
lumen	978 lm	
watt	12W	
beam angle	120°	

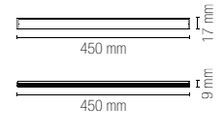

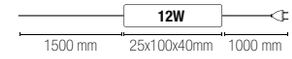

LEDBAR-UNIX-60 8031414864621		
lumen	1315 lm	
watt	12W	
beam angle	120°	

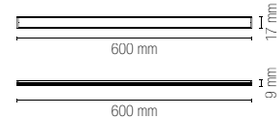

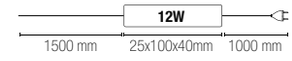

LEDBAR-UNIX-90 8031414864492		
lumen	1974 lm	
watt	20W	
beam angle	120°	

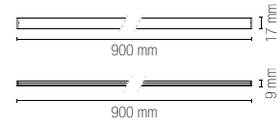

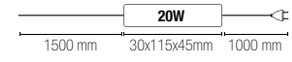

LEDBAR-UNIX-120 8031414864508		
lumen	2632 lm	
watt	30W	
beam angle	120°	

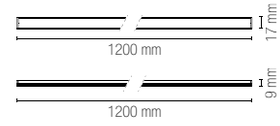

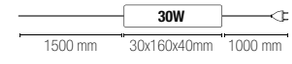

LEDBAR-UNIX-150 8031414865185		
lumen	3290 lm	
watt	30W	
beam angle	120°	

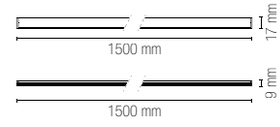

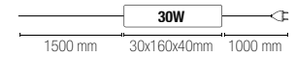

LEDBAR-UNIX-180 8031414865154		
lumen	3940 lm	
watt	60W	
beam angle	120°	

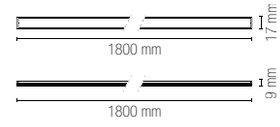

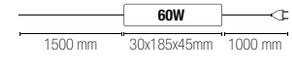

LEDBAR-UNIX-210 8031414865161		
lumen	4600 lm	
watt	60W	
beam angle	120°	

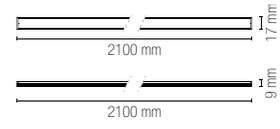

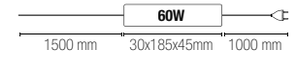

LEDBAR-UNIX-270 8031414865178		
lumen	5922 lm	
watt	60W	
beam angle	120°	

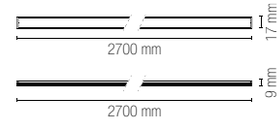

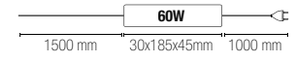

LEDBAR-UNIX-300 8031414870738		
lumen	6580 lm	
watt	60W	
beam angle	120°	

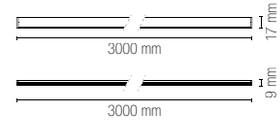

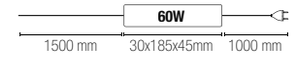

SWITCH TOUCH · CRI >80 · LED SMD

Barra sottopensile angolare in alluminio con diffusore in PC riflettente.
Angular cabinet bar with aluminum structure under wall unit with reflective PC diffuser.



Accessori inclusi / Included accessories



Accessori inclusi / Included accessories



Staffe / Brackets

	colour temp.	colour	Accessori inclusi / Included accessories
LEDBAR-UNIX-45 ANG 8031414864607 lumen 978 lm watt 12W beam angle 120°			450 mm · 22 mm · 16 mm · 16 mm · 12W · 1500 mm · 25x100x40 mm · 1000 mm
LEDBAR-UNIX-60 ANG 8031414864478 lumen 1315 lm watt 12W beam angle 120°			600 mm · 22 mm · 16 mm · 16 mm · 12W · 1500 mm · 25x100x40mm · 1000 mm
LEDBAR-UNIX-90 ANG 8031414864485 lumen 1974 lm watt 17,28W beam angle 120°			900 mm · 22 mm · 16 mm · 16 mm · 20W · 1500 mm · 30x115x45mm · 1000 mm
LEDBAR-UNIX-120 ANG 8031414864577 lumen 2632 lm watt 30W beam angle 120°			1200 mm · 22 mm · 16 mm · 16 mm · 30W · 1500 mm · 30x160x40mm · 1000 mm
LEDBAR-UNIX-150 ANG 8031414866373 lumen 3290 lm watt 30W beam angle 120°			1500 mm · 22 mm · 16 mm · 16 mm · 30W · 1500 mm · 30x160x40mm · 1000 mm
LEDBAR-UNIX-180 ANG 8031414866380 lumen 3940 lm watt 60W beam angle 120°			1800 mm · 22 mm · 16 mm · 16 mm · 60W · 1500 mm · 30x185x45mm · 1000 mm
LEDBAR-UNIX-210 ANG 8031414866359 lumen 4600 lm watt 60W beam angle 120°			2100 mm · 22 mm · 16 mm · 16 mm · 60W · 1500 mm · 30x185x45mm · 1000 mm
LEDBAR-UNIX-240 ANG 8031414866366 lumen 5264 lm watt 60W beam angle 120°			2400 mm · 22 mm · 16 mm · 16 mm · 60W · 1500 mm · 30x185x45mm · 1000 mm
LEDBAR-UNIX-300 ANG 8031414866342 lumen 6580 lm watt 60W beam angle 120°			3000 mm · 22 mm · 16 mm · 16 mm · 60W · 1500 mm · 30x185x45mm · 1000 mm

T8

Barra sottopensile con struttura in alluminio a LED integrato con diffusore in PC.
Cabinet bar with integrated LED aluminum structure for under cabinet with PC diffuser.

indoor use

accommodation areas use

Materiale
struttura in alluminio, diffusore in PC

Colore
bianco

Temperatura colore
4000K

Driver
integrato

Material
aluminum body with PC diffuser

Colour
white

Colour temperature
4000K

Driver
built-in

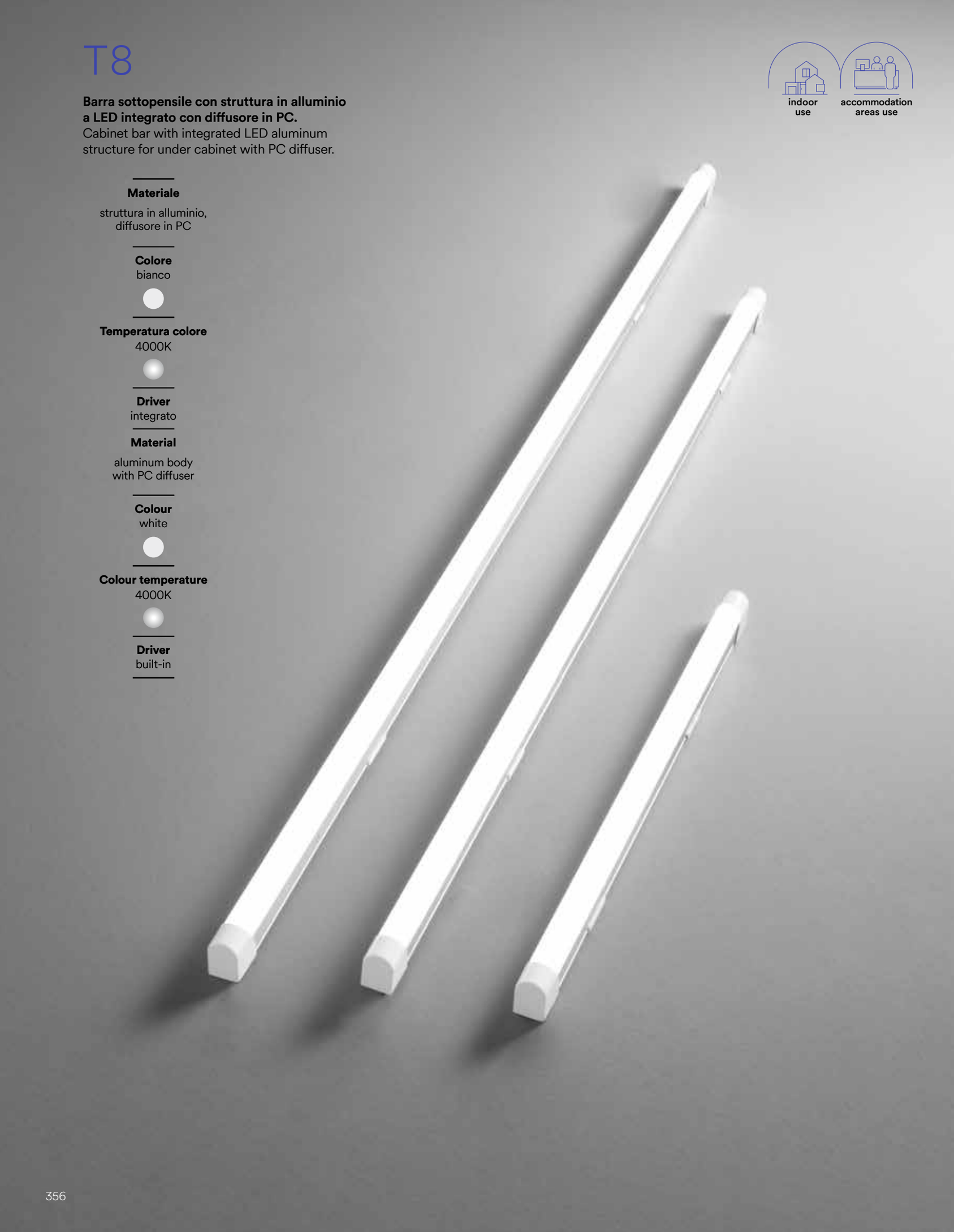

CRI >80 LED SMD



colour temp. | colour

LEDBAR-T8-60
8031414875382

lumen	1050 lm
watt	9W
beam angle	120°

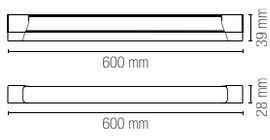

LEDBAR-T8-120
8031414875399

lumen	2050 lm
watt	18W
beam angle	120°

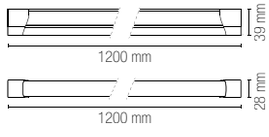

LEDBAR-T8-150
8031414875405

lumen	2650 lm
watt	24W
beam angle	120°

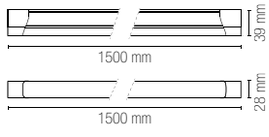

Accessori inclusi / Included accessories



REGGY

Barra LED sottopensile lineare con struttura e diffusore in PC.
Linear under-cabinet LED bar with PC structure and diffuser.

Materiale
struttura in PC
diffusore in PC

Colore
bianco

Temperatura colore selezionabile
3000K / 4200K / 6500K

Interruttore
incluso

Driver
integrato

Material
PC body with PC diffuser

Colour
white

Selectable color temperature
3000K / 4200K / 6500K

Swicth
included

Driver
built-in



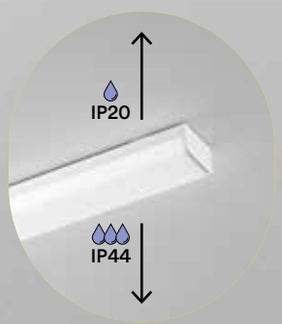

	colour temp.	colour
LEDBAR-REGGY-60 8031414928071		
lumen	2340 lm	
watt		18W
beam angle		120°
LEDBAR-REGGY-90 8031414928088		
lumen	3400 lm	
watt		27W
beam angle		120°
LEDBAR-REGGY-120 8031414928095		
lumen	4400 lm	
watt		36W
beam angle		120°
LEDBAR-REGGY-150 8031414928101		
lumen	5700 lm	
watt		45W
beam angle		120°

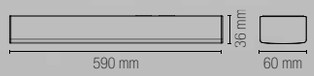

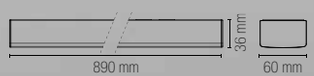



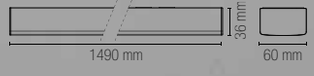

Accessoires inclus / Included accessories



Staffe / Brackets

Accessorio non incluso / Not included accessory



LEDBAR-REGGY-KIT
8031414928149

Sistema sospensione
2 cavi di acciaio da 3m per REGGY /
Suspension kit 2 × 3m steel wire

BATTEN

Barra ultra sottile a LED integrato.
Ultra slim cabinet built-in LED bar.

indoor use

accommodation areas use

Materiale
struttura in PC bianco
diffusore in PC bianco

Colore
bianco

Temperatura colore selezionabile
3000K / 4000K / 6500K

Interruttore
incluso

Driver
integrato

Material
PC white body with
PC white diffuser

Colour
white

Selectable color temperature
3000K / 4000K / 6500K

Swicth
included

Driver
built-in







	colour temp.	colour
LED-BATTEN-30CCT		
8031414936601		
lumen	1155 lm	
watt	9W	
beam angle	120°	

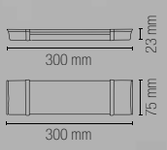

	colour temp.	colour
LED-BATTEN-60CCT		
8031414936618		
lumen	2148 lm	
watt	18W	
beam angle	120°	

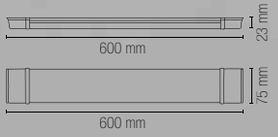

	colour temp.	colour
LED-BATTEN-120CCT		
8031414935987		
lumen	4388 lm	
watt	37W	
beam angle	120°	

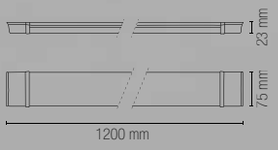

	colour temp.	colour
LED-BATTEN-150CCT		
8031414936595		
lumen	5556 lm	
watt	48W	
beam angle	120°	

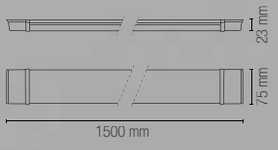

Accessori inclusi / Included accessories



Staffe / Brackets

HABILIS

Barra sottopensile angolare in alluminio a LED integrato con diffusore in PC.
Angular cabinet bar with integrated LED aluminum structure with PC diffuser.



Materiale
struttura in alluminio diffusore in PC

Material
aluminum body with PC diffuser

Colore
bianco

Colour
white

Temperatura colore
4000K

Colour temperature
4000K

Interruttore
incluso

Swicth
included

Driver
integrato

Driver
built-in



	colour temp.	colour
LED-HABILIS-AP 8031414881604 lumen	1750 lm	
watt	15W	
beam angle	105°	
	2 plug max 16A	
	2 USB 2.4A	



T5

Barra sottopensile con struttura e diffusore in PC.
Cabinet bar with PC structure and diffuser.

indoor use

accommodation areas use

Materiale
struttura in PC
diffusore in PC

Colore
bianco

Temperatura colore selezionabile
3000K / 4000K / 6500K

Interruttore
incluso

Driver
integrato

Material
PC body with PC diffuser

Colour
white

Selectable color temperature
3000K / 4000K / 6500K

Swicth
included

Driver
built-in







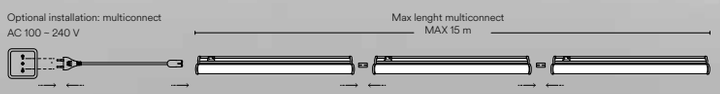

	colour temp.	colour

LEDBAR-T5-30CCT
8031414936649

lumen	460 lm
watt	5W
beam angle	135°

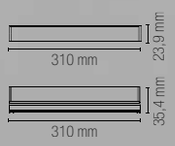

LEDBAR-T5-60CCT
8031414936656

lumen	920 lm
watt	8W
beam angle	135°

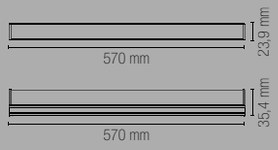

LEDBAR-T5-90CCT
8031414936663

lumen	1150 lm
watt	12W
beam angle	135°

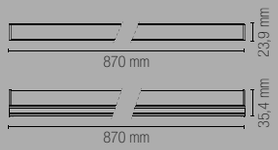

LEDBAR-T5-120CCT
8031414936625

lumen	1610 lm
watt	15W
beam antle	135°

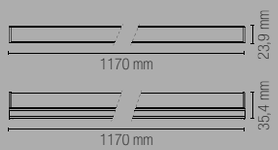

LEDBAR-T5-150CCT
8031414936632

lumen	2070 lm
watt	18W
beam angle	135°

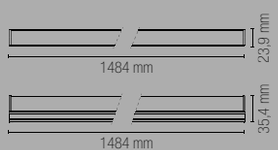

Accessori inclusi / Included accessories



MOVIE

Barra sottopensile orientabile con struttura e diffusore in PC.
Adjustable cabinet bar with PC structure and diffuser.

indoor use

accommodation areas use

Materiale
struttura in PC
diffusore in PC

Colore
bianco

Temperatura colore selezionabile
2700K / 4000K / 6500K

Interruttore
incluso

Driver
integrato

Material
PC body with PC diffuser

Colour
white

Selectable color temperature
2700K / 4000K / 6500K

Swicth
included

Driver
built-in







	colour temp.	colour
LEDBAR-MOVIE-S		
8031414866427		
lumen	500 lm	
watt	6W	
beam angle	120°	

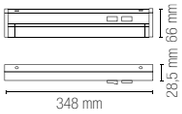



	colour temp.	colour
LEDBAR-MOVIE		
8031440355100		
lumen	800 lm	
watt	8W	
beam angle	120°	

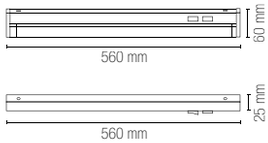



	colour temp.	colour
LEDBAR-MOVIE-L		
8031414866441		
lumen	1200 lm	
watt	11W	
beam angle	120°	

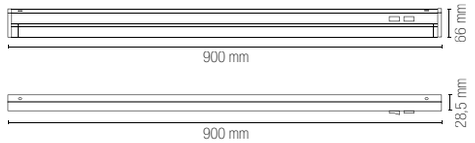

Accessori inclusi /
Included accessories

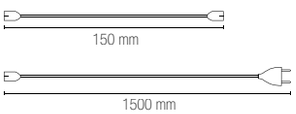



Connettore /
Connector

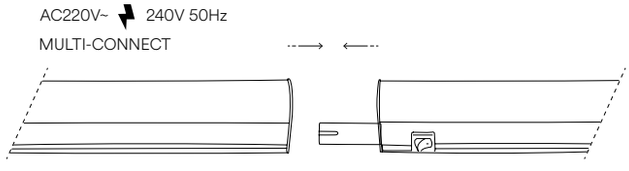

ZAK

Lampada LED con sensore IR.
IR sensor LED lamp.

indoor use

accommodation areas use

Materiale
struttura in alluminio, diffusore in PC riflettente

Colore
silver

Temperatura colore
3000K

Driver
non incluso DC12V

Material
aluminum body with PC reflective diffuser

Colour
silver

Colour temperature
3000K

Driver
not included DC12V



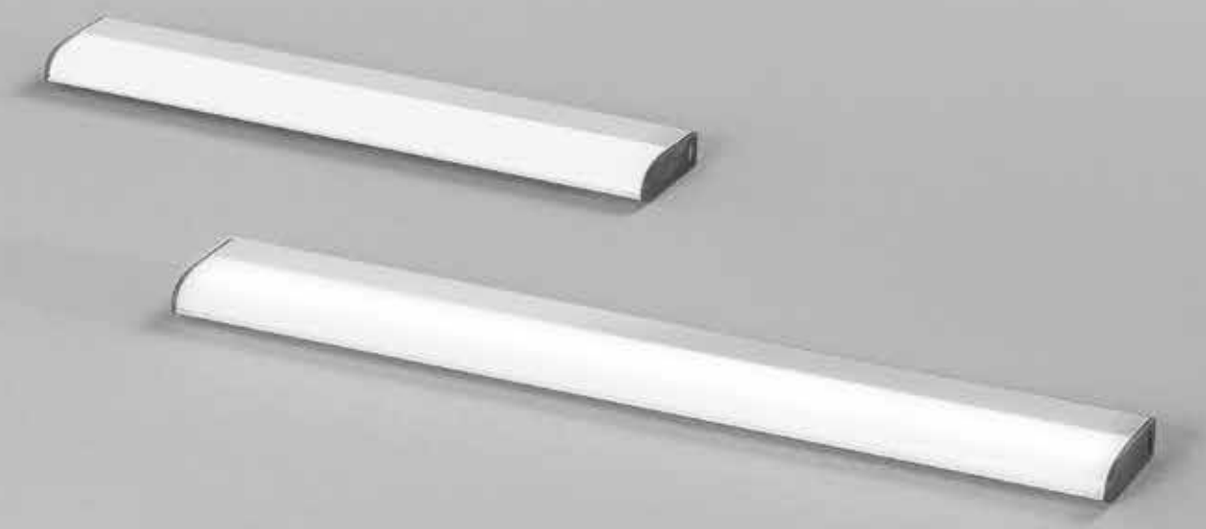

	colour temp.	colour
LEDBAT-ZAK-IR26		
8031414882281		
lumen	100 lm	
watt	1,20W	
beam angle	110°	

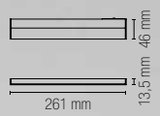

LEDBAT-ZAK-IR35		
8031414882298		
lumen	150 lm	
watt	1,70W	
beam angle	110°	

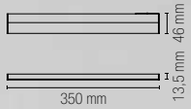

Accessori inclusi / Included accessories

IR
Sensore 2 funzioni /
2 function sensor

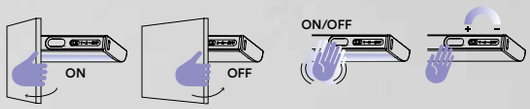



3.7V 1600mAh
Batteria ricaricabile inclusa /
Included rechargeable battery



DC5V 0,4A Micro USB
Cavo / Cable

GTO

indoor use

accommodation areas use

Materiale
policarbonato

Colore
bianco

Temperatura colore
3000K

Material
polycarbonate

Colour
white

Colour temperature
3000K

Lampada con sensore di movimento ricaricabile.
Rechargeable lamp with motion sensor.

LED SMD





	colour temp.	colour
LEDBAT-GTO 8031414882274		
lumen	105 lm	
watt	1W	

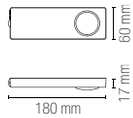

Accessori inclusi / Included accessories

Sensore di movimento / Motion sensor

2m in side
4m in front
120°
25"

DC 3.7V 1A
Batteria ricaricabile / Rechargeable battery

2 hours

DC5V 0,4A Micro USB
Cavo / Cable

AURIKA

Materiale
policarbonato

Colore
bianco

Temperatura colore
3000K

Material
polycarbonate

Colour
white

Colour temperature
3000K

Lampada LED con sensore IR.
IR sensor LED lamp.

LED SMD





	colour temp.	colour
LEDBAT-AURIKA 8031414882250		
lumen	100 lm	
watt	1,25W	

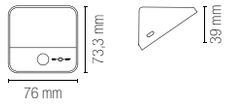

Accessori inclusi / Included accessories

IR
Sensore / sensor

ON/OFF

DC 3.7V 2.2A
Batteria ricaricabile / Rechargeable battery

2 hours

DC5V 0,4A Micro USB
Cavo / Cable

BLAM

indoor use

accommodation areas use

Materiale
alluminio

Colore

struttura silver
diffusore bianco

Temperatura colore
3000K

Material
aluminum

Colour

silver structure
white diffuser

Colour temperature
3000K

Lampada LED con sensore IR.
IR sensor LED lamp.

LED SMD



	colour temp.	colour
LEDBAT-BLAM-IR38 8031414882267		
lumen	150 lm	
watt	1,7W	

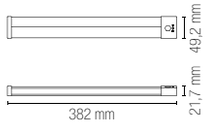

Accessori inclusi / Included accessories

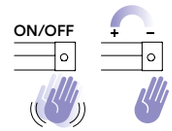

IR
Sensore / Sensor



DC 3.7V 2.2A
Batteria ricaricabile /
Rechargeable battery

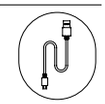

DC5V 0,4A Micro USB
Cavo / Cable



CLOSET

Materiale
policarbonato

Colore
silver

Temperatura colore
4000K

Material
polycarbonate

Colour
silver

Colour temperature
4000K

indoor use | accommodation areas use

Lampada con sensore di movimento.
Lamp with motion sensor.

LED SMD



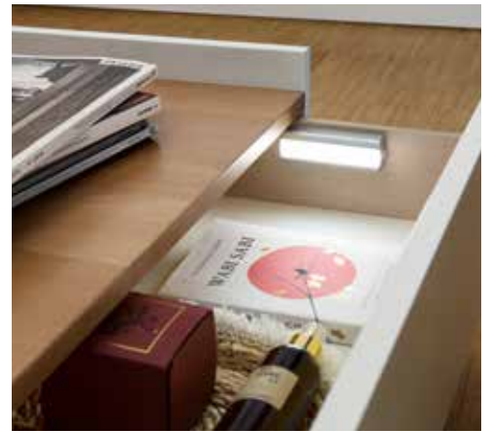

	colour temp.	colour
LED-CLOSET-10 8031414873012		
lumen	105 lm	
watt	1W	

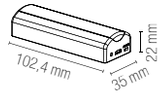

Accessori inclusi / Included accessories

Sensore di movimento / Motion sensor

3m 110° 15"

DC 5V 1A
Batteria ricaricabile / Rechargeable battery

2 hours

Micro USB charging wires DC 5V
Cavo non incluso / Not included cable

TRIGGER

Materiale
policarbonato

Colore
silver

Temperatura colore
4000K

Material
polycarbonate

Colour
silver

Colour temperature
4000K

Kit 2pz. copri cerniera.
Kit 2pz. hinge cover.

LED SMD





	colour temp.	colour
LED-TRIGGER 8031414873005		
watt	0,2W DC12V	



Accessorio non incluso / Not included accessory

2×23A
Batteria / Battery

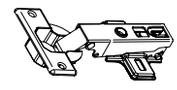

Compatibile per cerniera a scatto collo “0” / Compatibe with “0” neck snap hinge

SHELF

indoor use

accommodation areas use

Materiale
policarbonato

Colore

struttura silver
diffusore bianco

Temperatura colore
4000K

Material
polycarbonate

Colour

silver structure
white diffuser

Colour temperature
4000K

Lampada con sensore di movimento.
Lamp with motion sensor.

LED SMD



	colour temp.	colour
LED-SHELF-R7 8031414873029		
lumen	110 lm	
watt	1W	

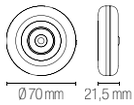

Accessori inclusi /
Included accessories

Sensore di movimento /
Motion sensor

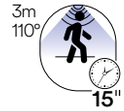

DC 5V 1A
Batteria ricaricabile /
Rechargeable battery



Micro USB charging wires DC 5V
Cavo non incluso / Not included cable





INDOOR

PROFILES AND STRIP LED



Profiles for recessed and surface installation



I profili per installazione a incasso o a parete sono realizzati con materiali di alta qualità e si distinguono per la loro facilità d'installazione. Garantiscono una distribuzione uniforme della luce e consentono configurazioni personalizzate. Proteggono le strisce LED durante il montaggio e si integrano perfettamente nell'ambiente circostante.
Profiles for recessed or wall installation are made of high-quality materials and are distinguished by their ease of installation. They ensure even light distribution and allow custom configurations. They protect LED strips during installation and blend seamlessly into their surroundings.

GORIZIA
PROFILE

Installazione ad incasso /
Recessed installation

Strip LED non inclusa
vedi p. 438 a p. 485 /
LED strip not included
see p. 438 to p. 485

Profilo a rapido fissaggio nel cartongesso. Diffusore opale e tappi inclusi / Quick fixing profile in plasteboard with opal diffuser and caps included.


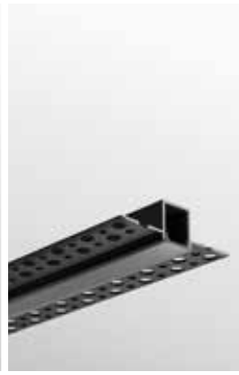
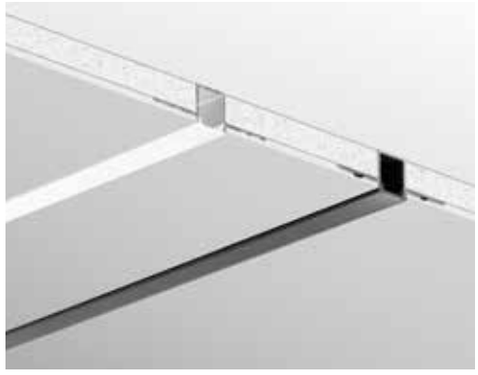

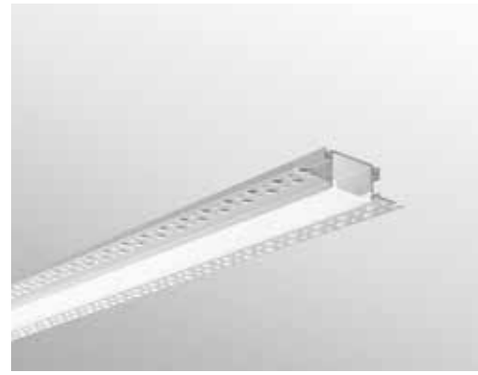
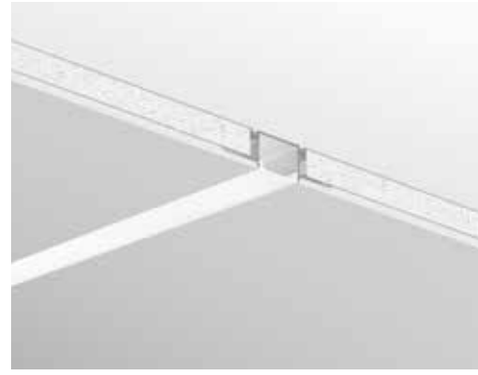

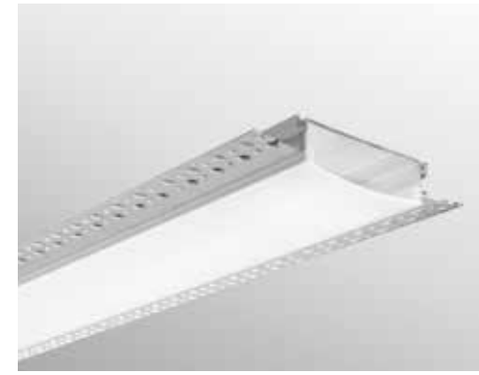
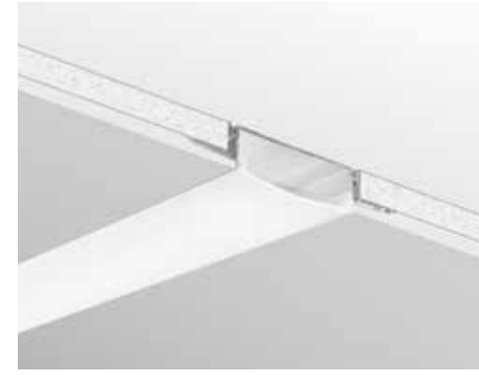

	length	colour
I-PROFILO-GORIZIA-S 8031414876587	2 m	aluminum
I-PROFILO-GORIZIA-S NER 8031414876624	2 m	black

	length	colour
I-PROFILO-GORIZIA 8031414871124	2 m	aluminum

	length	colour
I-PROFILO-GORIZIA-XL 8031414871094	2 m	aluminum

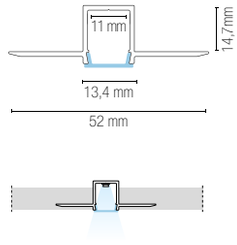

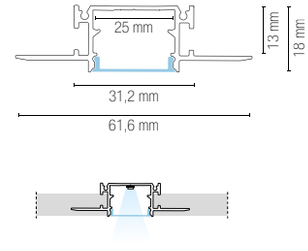

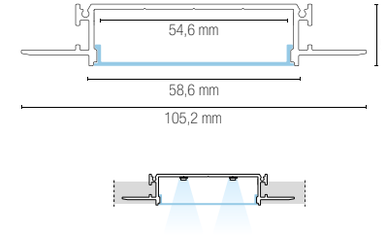

Accessories	colour
2 pcs kit caps	
I-PROFILO-GORIZIA-S-CAP 8031414890491	transparent
I-PROFILO-GORIZIA-S-NER-CAP 8031414890507	black



	colour
I-PROFILO-GORIZIA-CAP 8031414890484	silver



	colour
I-PROFILO-GORIZIA-XL-CAP 8031414890514	silver





BEND
PROFILE

Installazione ad incasso /
Recessed installation

Strip LED non inclusa
vedi p. 438 a p. 485 /
LED strip not included
see p. 438 to p. 485

Profilo snodabile a rapido fissaggio nel cartongesso.
Diffusore opale e tappi inclusi /
Articulated quick fixing profile in plasteboard
with opal diffuser and caps included.





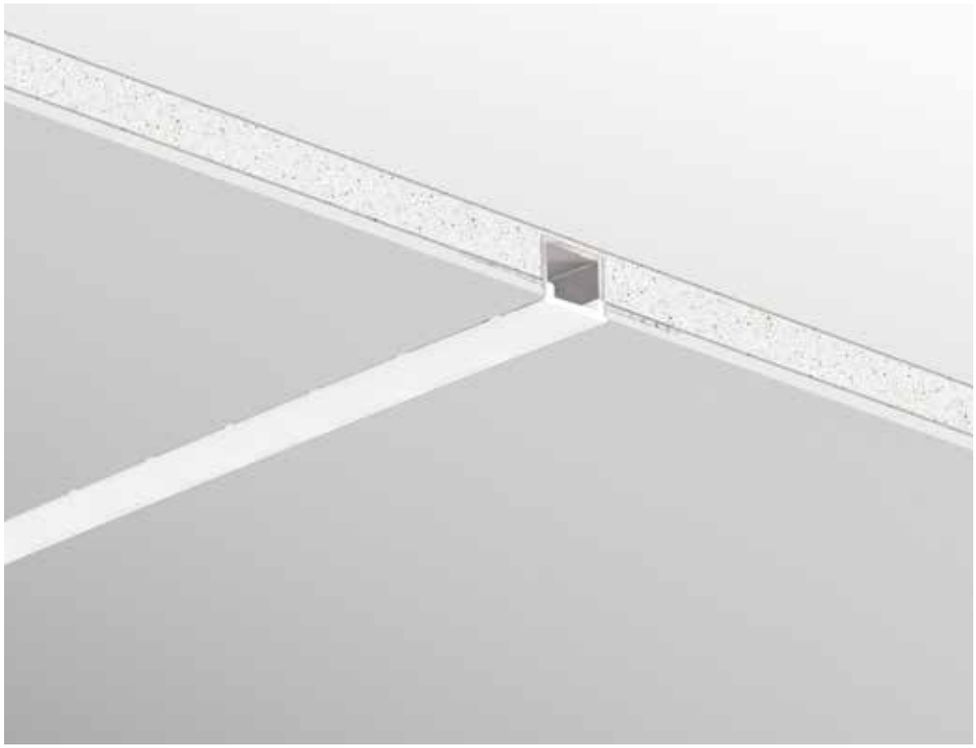

	length	colour
I-PROFILO-BEND 8031414915811	2 m	aluminum

Accessories	colour
2 pcs kit caps	
I-PROFILO-BEND-CAP 8031414923557	silver

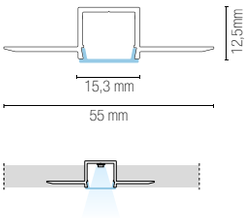



EDGE
PROFILE

Installazione ad incasso /
Recessed installation

Strip LED non inclusa
vedi p. 438 a p. 485 /
LED strip not included
see p. 438 to p. 485

Profilo in alluminio a rapido fissaggio nel cartongesso, diffusore opale e tappi inclusi /
Quick fixing profile in plasteboard with opal diffuser and caps included.

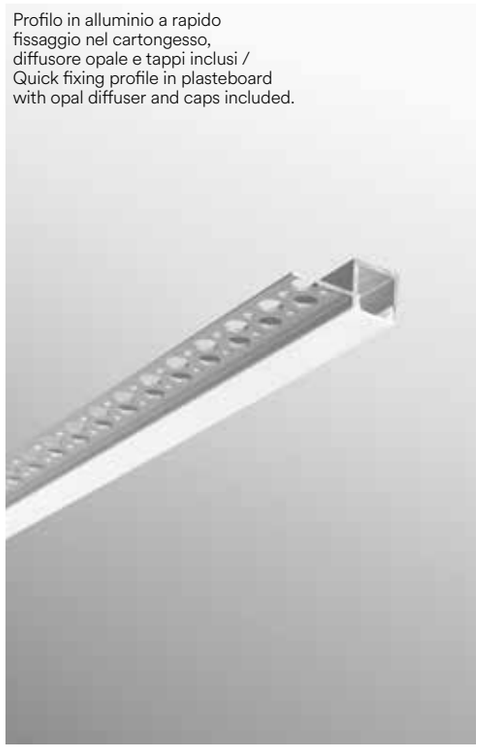

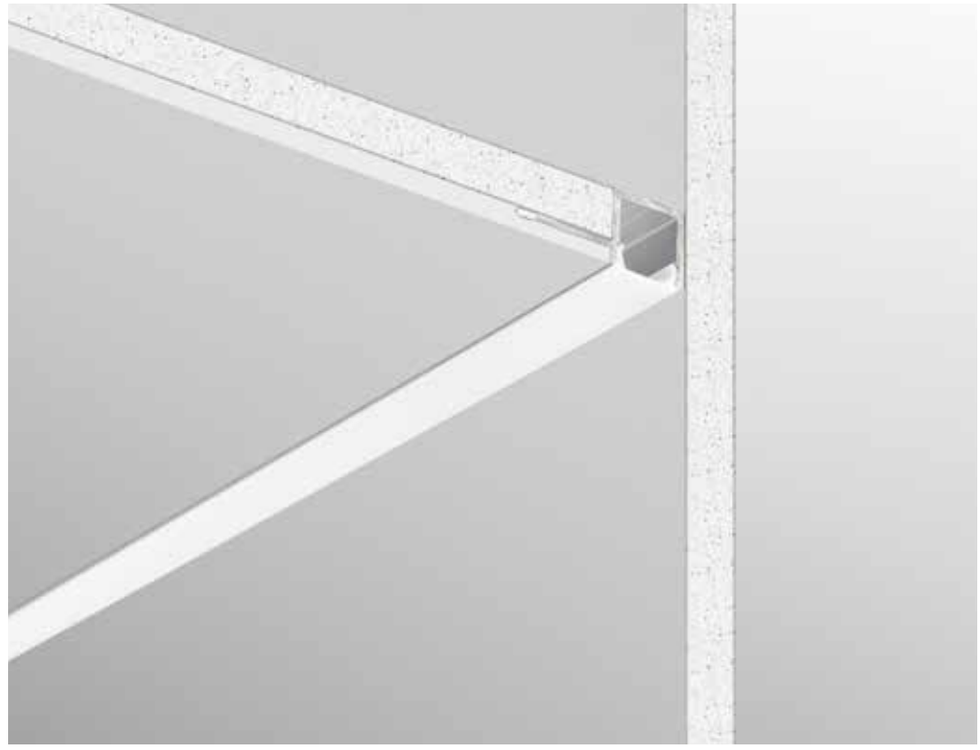

	length	colour
I-PROFILO-EDGE 8031414897575	2 m	aluminum

Accessories	colour
 2 pcs kit caps **I-PROFILO-EDGE-CAP** 8031414897582	silver

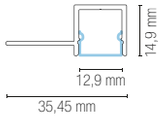

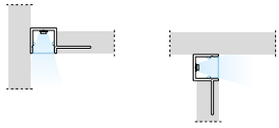

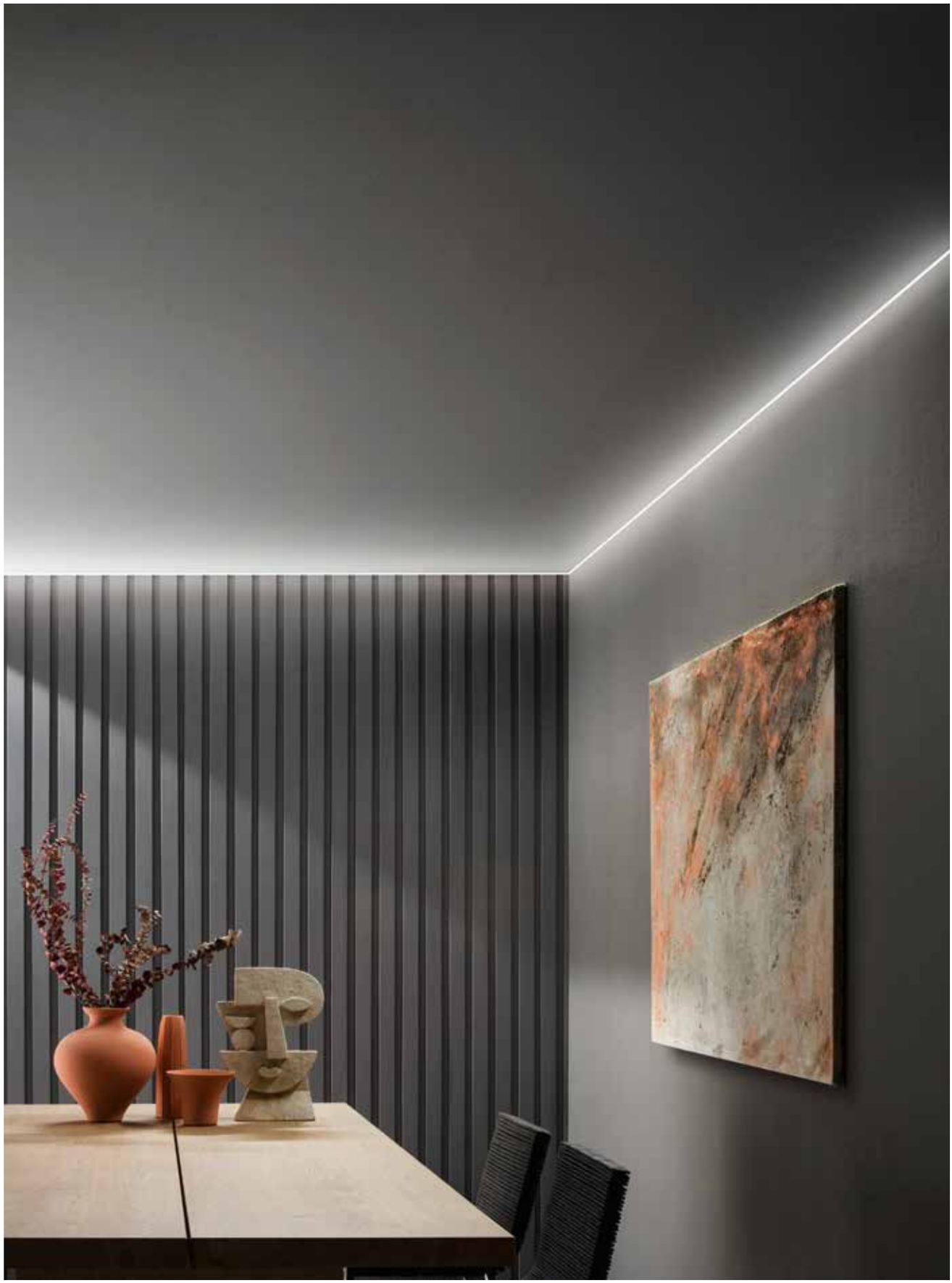

RIDGE
PROFILE

Installazione angolare ad incasso /
Recessed angular installation

Strip LED non inclusa
vedi p. 438 a p. 485 /
LED strip not included
see p. 438 to p. 485

Profilo angolare in alluminio a rapido fissaggio nel cartongesso, diffusore opale e tappi inclusi /
Quick fixing angular profile in plasteboard with opal diffuser and caps included.

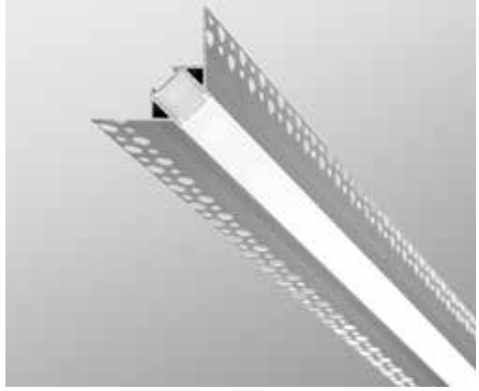

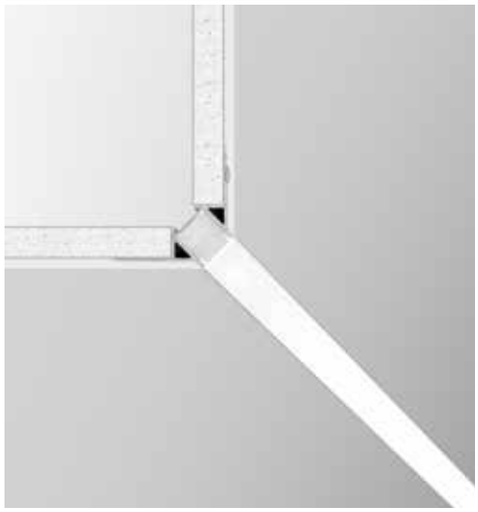



	length	colour
I-PROFILO-RIDGE-2 8031414876570	2 m	aluminum

Accessories	colour
 2 pcs kit caps **I-PROFILO-RIDGE-CAP** 8031414890552	silver

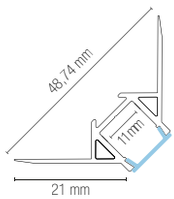

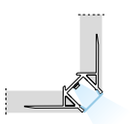

ANGLE
PROFILE

Installazione angolare ad incasso /
Recessed angular installation

Strip LED non inclusa
vedi p. 438 a p. 485 /
LED strip not included
see p. 438 to p. 485

Profilo angolare in alluminio a rapido fissaggio nel cartongesso, diffusore opale e tappi inclusi /
Quick fixing angular profile in plasteboard with opal diffuser and caps included.

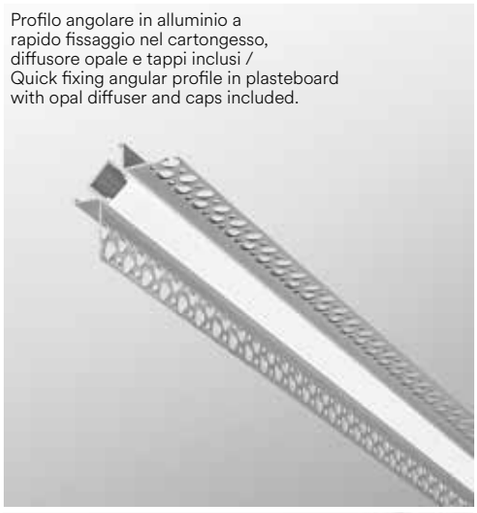

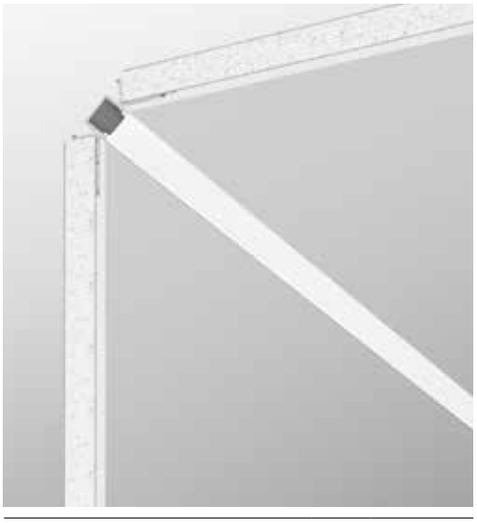



	length	colour
I-PROFILO-ANGLE 8031414915798	2 m	aluminum

Accessories	colour
2 pcs kit caps	
I-PROFILO-ANGLE-CAP 8031414923540	silver

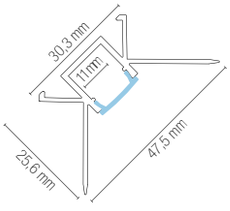

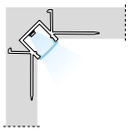

BERLINO
PROFILE

Installazione ad incasso /
Recessed installation

Strip LED non inclusa
vedi p. 438 a p. 485 /
LED strip not included
see p. 438 to p. 485

Profilo a rapido fissaggio nel cartongesso o superfici esterne, diffusore disponibile in due varianti, tappi e staffe incluse / Quick-fixing profile in plasterboard or exterior surfaces, diffuser available in two variants, caps and brackets included.

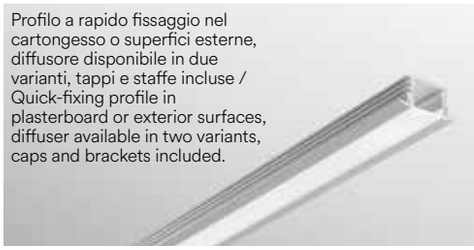





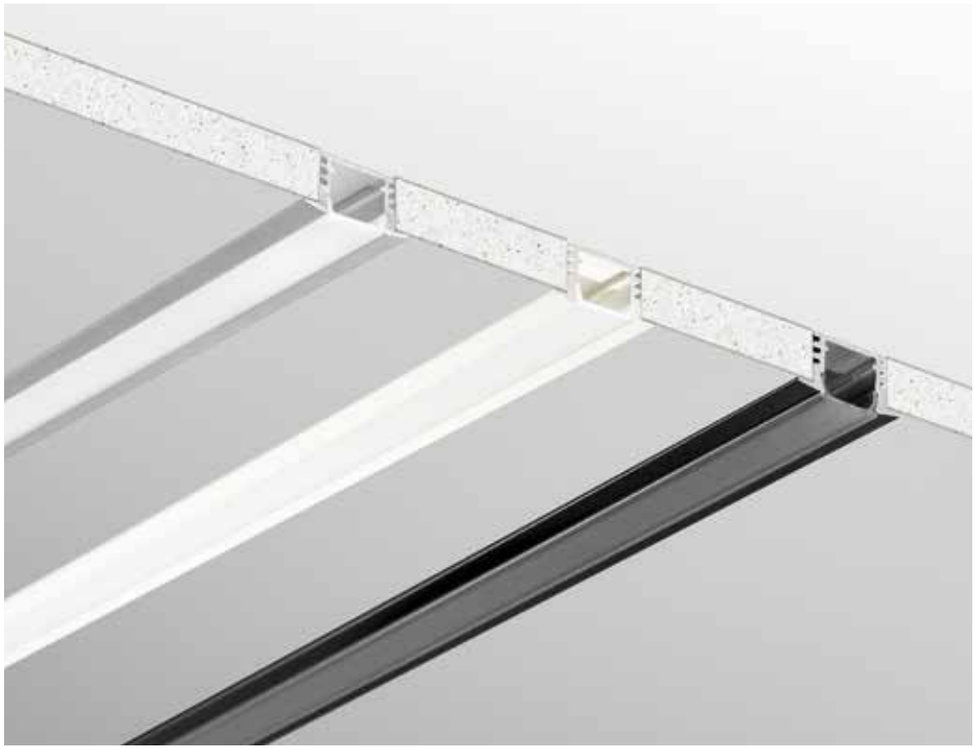

	length	colour
I-PROFILO-BERLINO 8031434611212	1 m	aluminum
I-PROFILO-BERLINO-2 8031440359405	2 m	aluminum
I-PROFILO-BERLINO-2 BCO 8031414871070	2 m	white
I-PROFILO-BERLINO-2 NER 8031414876617	2 m	black

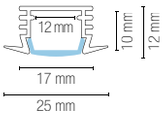



Accessories	colour
 2 pcs kit caps **I-PROFILO-BERLINO-CAP** 8031414890446	silver
 **I-PROFILO-BERLINO-BCO-CAP** 8031414890453	white
 **I-PROFILO-BERLINO-NER-CAP** 8031414890460	black



ROMA
PROFILE

Installazione ad incasso o a superficie /
Recessed or surface installation

Strip LED non inclusa
vedi p. 438 a p. 485 /
LED strip not included
see p. 438 to p. 485

Profilo a rapido fissaggio nel cartongesso o superfici esterne, diffusore disponibile in due varianti, tappi e staffe incluse /
Quick-fixing profile in plasterboard or exterior surfaces, diffuser available in two variants, caps and brackets included.





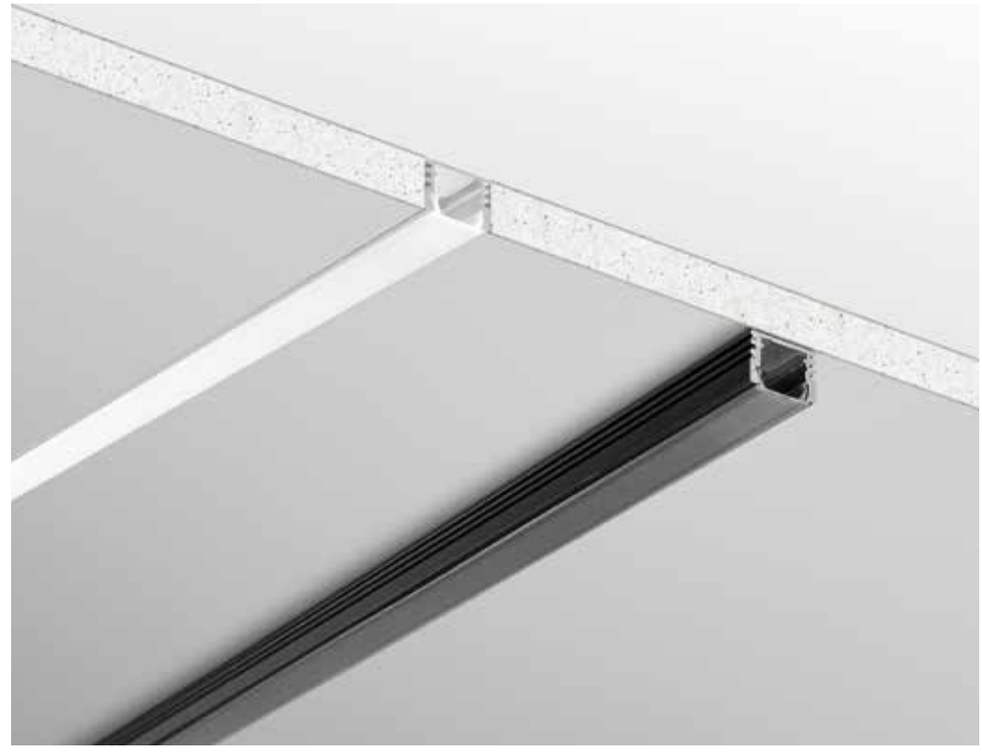

	length	colour
I-PROFILO-ROMA 8031434601213	1 m	aluminum
I-PROFILO-ROMA-2 8031440359399	2 m	aluminum
I-PROFILO-ROMA-2 NER 8031414876600	2 m	black

Accessories	colour
 2 pcs kit caps **I-PROFILO-ROMA-CAP** 8031414890569	silver
 **I-PROFILO-ROMA-NER-CAP** 8031414890576	black

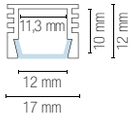

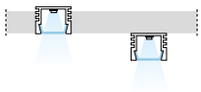



MICRO
PROFILE

Installazione ad incasso o a superficie /
Recessed or surface installation

Strip LED non inclusa
vedi p. 438 a p. 485 /
LED strip not included
see p. 438 to p. 485

Profilo a rapido fissaggio nel cartongesso o superfici esterne, diffusore opale, tappi e staffe inclusi / Quick-fixing profile in plasterboard or exterior surfaces, opal diffuser, caps and brackets included.

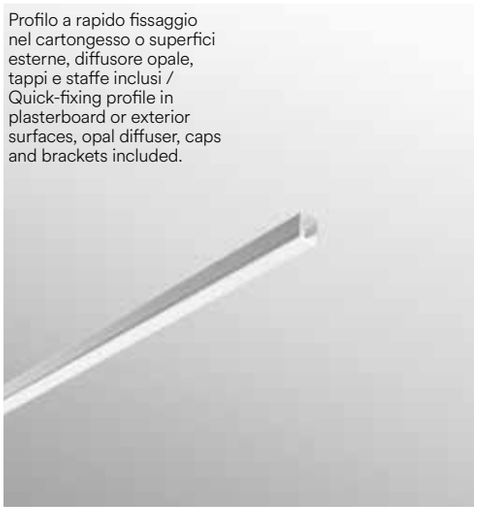





	length	colour
I-PROFILO-MICRO 8031414888740	2 m	aluminum



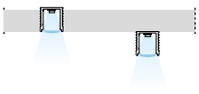

Accessories	colour
2 pcs kit caps **I-PROFILO-MICRO-CAP** 8031414888757	silver



INCRO
PROFILE

Installazione ad incasso /
Recessed installation

Strip LED non inclusa
vedi p. 438 a p. 485 /
LED strip not included
see p. 438 to p. 485

Profilo a rapido fissaggio nel cartongesso o superfici esterne, diffusore opale, tappi e staffe inclusi / Quick-fixing profile in plasterboard or exterior surfaces, opal diffuser, caps and brackets included.







	length	colour
I-PROFILO-INCRO 8031414888764	2 m	aluminum

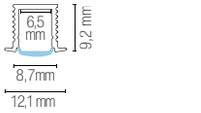



Accessories		colour
	2 pcs kit caps **I-PROFILO-INCRO-CAP** 8031414888771	silver



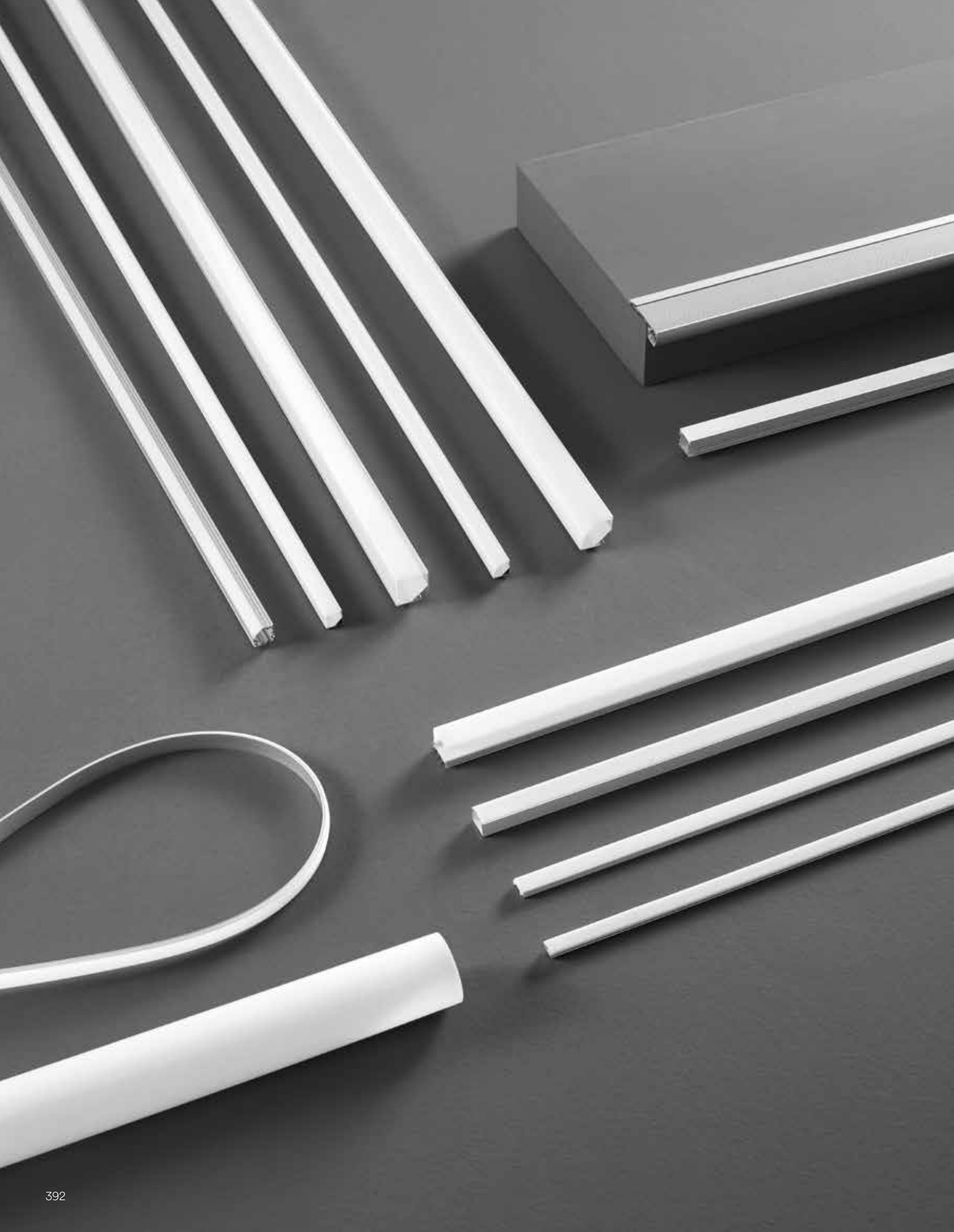

Profiles for surface installation

I profili per installazione a superficie (lineari, flessibili e angolari) sono progettati per cartongesso e muratura. Offrono un supporto resistente per l'illuminazione a LED, proteggendo le strisce durante l'installazione. Il design moderno consente configurazioni personalizzate per adattarsi a diverse esigenze architettoniche.
Surface installation profiles (linear, flexible, and angular profiles) are designed for drywall and masonry. They offer durable support for LED lighting, protecting the strips during installation. The modern design allows custom configurations to suit different architectural needs.



LOOP
PROFILE

Installazione a superficie /
Surface installation

Strip LED non inclusa
vedi p. 438 a p. 485 /
LED strip not included
see p. 438 to p. 485

Profilo li in alluminio per installazione a muro/soffitto o sospensione, diffusore a emissione a 180°, tappi e staffe inclusi / Aluminum profile for wall/ceiling installation or suspension, 180° emission diffuser, caps and brackets included.





	length	colour
I-PROFILO-LOOP-2 8031414881840	2 m	aluminum

Accessories	colour
 2 pcs kit caps **I-PROFILO-LOOP-CAP** 8031414881857	silver

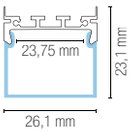

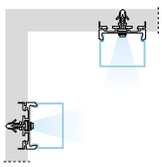



LINEA
PROFILE

Installazione a superficie /
Surface installation

Strip LED non inclusa
vedi p. 438 a p. 485 /
LED strip not included
see p. 438 to p. 485

Profilo in alluminio,
tappi e staffe inclusi /
Aluminum profile, caps
and brackets included

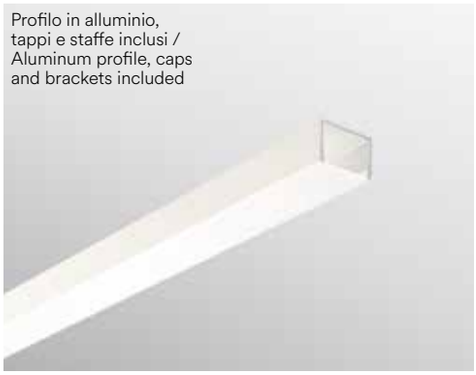

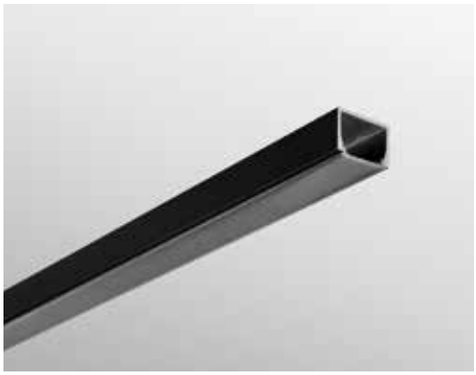



	length	colour
I-PROFILO-LINEA-2-BCO 8031414881963	2 m	white
I-PROFILO-LINEA-2-NER 8031414881987	2 m	black

Accessories	colour
 2 pcs kit caps **I-PROFILO-LINEA-BCO-CAP** 8031414881970	white
 **I-PROFILO-LINEA-NER-CAP** 8031414882199	black

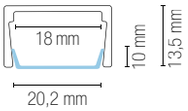

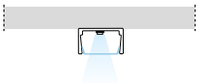


FLOWERMARKET
TOKYO

MILANO
PROFILE

Installazione a superficie /
Surface installation

Strip LED non inclusa
vedi p. 438 a p. 485 /
LED strip not included
see p. 438 to p. 485

Profilo con diffusore opale, tappi e staffette inclusi /
Profile with opal diffuser caps and brackets included.

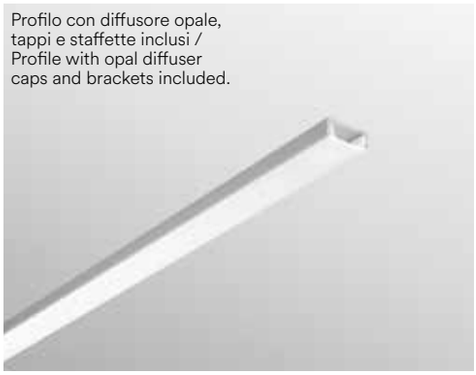





	length	colour
I-PROFILO-MILANO 8031434611854	1 m	aluminum
I-PROFILO-MILANO-2 8031440359412	2 m	aluminum
I-PROFILO-MILANO-2 BCO 8031414871100	2 m	white

Accessories	colour
 2 pcs kit caps **I-PROFILO-MILANO-CAP** 8031414890538	silver
 I-PROFILO-MILANO-BCO-CAP 8031414890521	white

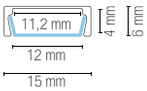

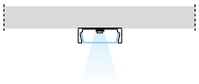



ULTRA
PROFILE

Installazione a superficie /
Surface installation

Strip LED non inclusa
vedi p. 438 a p. 485 /
LED strip not included
see p. 438 to p. 485



Profilo con diffusore opale,
tappi e staffette inclusi /
Profile with opal diffuser,
caps and brackets included.



	length	colour
I-PROFILO-ULTRA 8031414888788	2 m	aluminum

Accessories	colour
 2 pcs kit caps **I-PROFILO-ULTRA-CAP** 8031414890255	silver

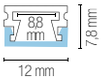

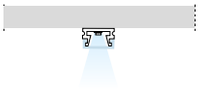

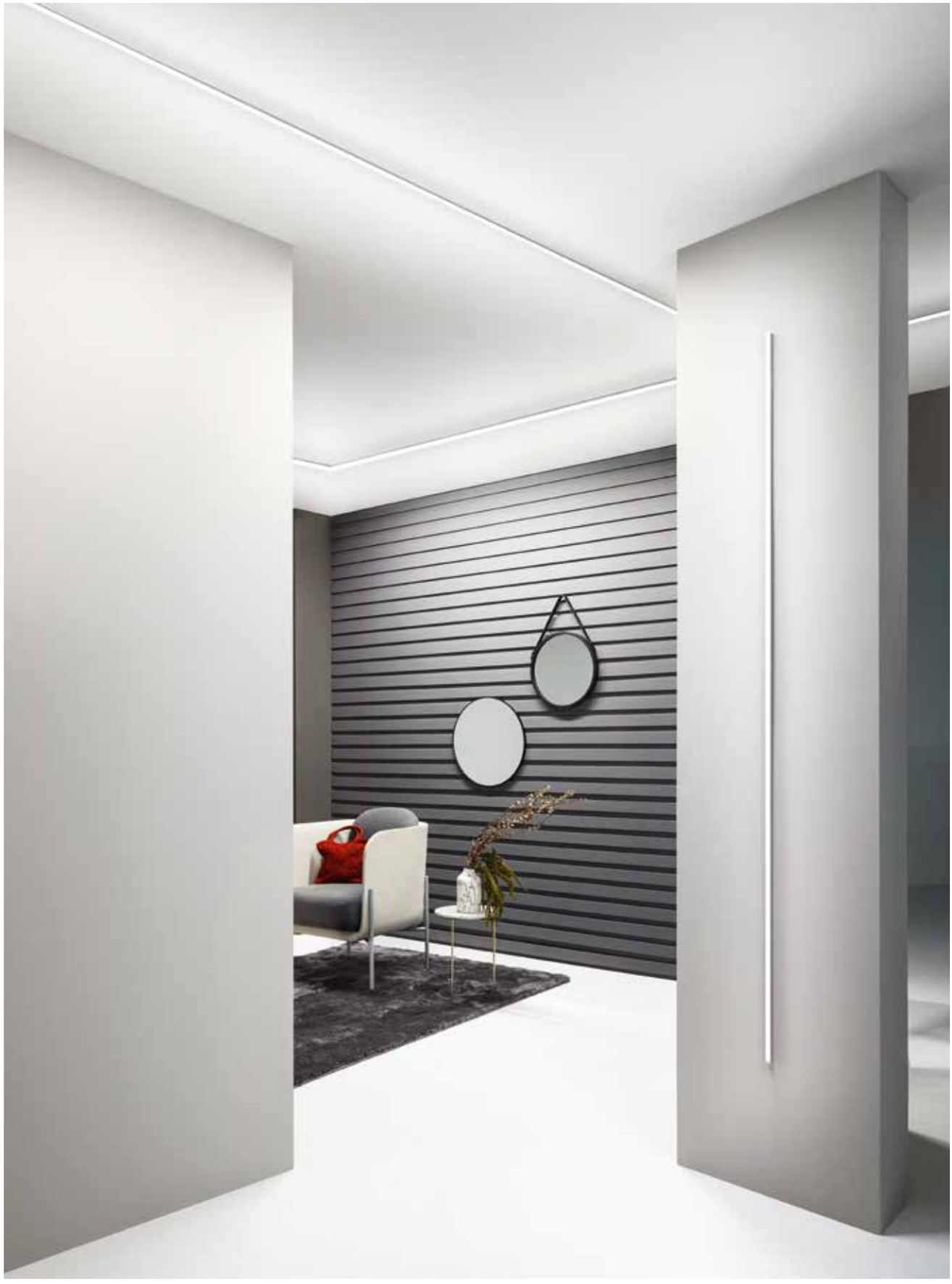

CAMELOT
PROFILE

Installazione a superficie /
Surface installation

Strip LED non inclusa
vedi p. 438 a p. 485 /
LED strip not included
see p. 438 to p. 485

Profilo flessibile con diffusore opale, tappi e staffette inclusi / Flexible profile with opal diffuser, caps and brackets included.

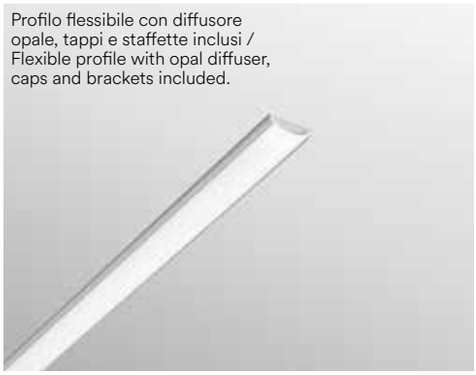





	length	colour
I-PROFILO-CAMELOT 8031414871087	2 m	aluminum

Accessories	colour
 2 pcs kit caps **I-PROFILO-CAMELOT-CAP** 8031414890477	silver

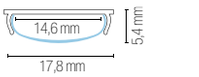

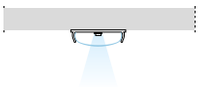



TUBE
PROFILE

Installazione a superficie /
Surface installation

Strip LED non inclusa
vedi p. 438 a p. 485 /
LED strip not included
see p. 438 to p. 485

Profilo in alluminio per installazione a muro/soffitto o sospensione, diffusore a emissione a 180°, tappi inclusi /
Aluminum profile for installation wall/ceiling or suspension, 180° emission diffuser, caps included.



Installazione a plafoniera /
Ceiling installation

Installazione a sospensione /
Suspended installation



	length	colour
I-PROFILO-TUBE-2 8031414881925	2 m	aluminum

Accessories	colour
 2 pcs kit caps **I-PROFILO-TUBE-CAP** 8031414881932	white
 Kit suspension mountig system 2,5 m **I-PROFILO-TUBE-SOSP** 8031414882243	silver

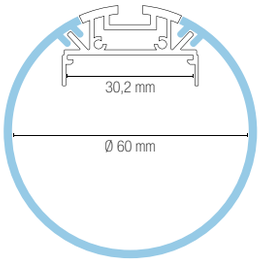

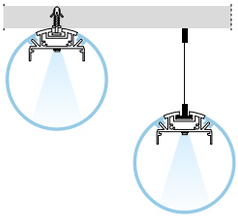



NEWYORK
PROFILE

Installazione angolare a superficie /
Angular surface installation

Strip LED non inclusa
vedi p. 438 a p. 485 /
LED strip not included
see p. 438 to p. 485

Profilo angolare a rapido fissaggio
nel cartongesso, diffusore opale,
tappi e staffe inclusi /
Quick-fixing angle profile in plasterboard,
opal diffuser, caps and brackets included.



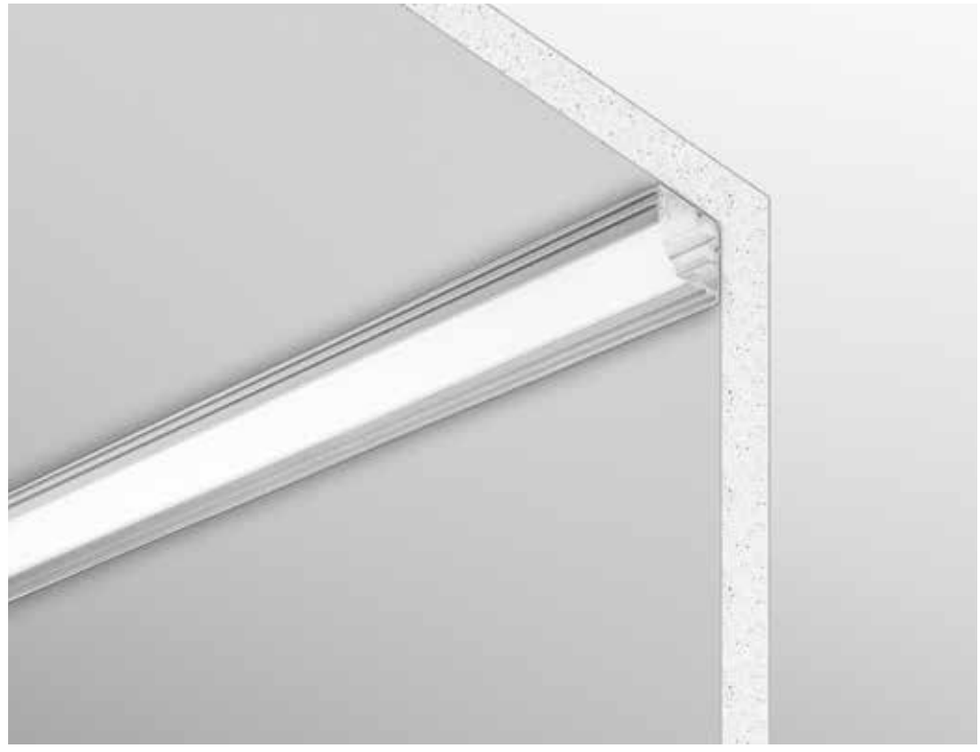

	length	colour
I-PROFILO-NEWYORK 8031434581218	1 m	aluminum
I-PROFILO-NEWYORK-2 8031440359382	2 m	aluminum

Accessories	colour
 2 pcs kit caps **I-PROFILO-NEWYORK-CAP** 8031414890545	silver

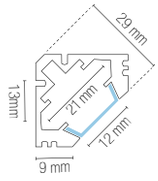

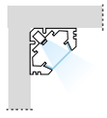



DORIK
PROFILE

Installazione angolare a superficie /
Angular surface installation

Strip LED non inclusa
vedi p. 438 a p. 485 /
LED strip not included
see p. 438 to p. 485

Profilo angolare in alluminio con fissaggio a parete, diffusore opale, tappi e staffe inclusi / Angular aluminium profile with wall mounting, opal diffuser, caps and brackets included.











length	colour

I-PROFILO-DORIK-16-2
8031414882205
2 m aluminum

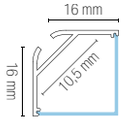

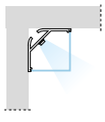

length	colour

I-PROFILO-DORIK-2
8031414876556
2 m aluminum

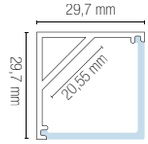

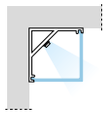

Accessories	colour



2 pcs kit caps for DORIK 16×16 mm

I-PROFILO-DORIK-16-CAP
8031414882212
silver



2 pcs kit caps for DORIK 29,7×29,7 mm

I-PROFILO-DORIK-CAP
8031414877768
silver

IONIK
PROFILE

Installazione angolare a superficie /
Angular surface installation

Strip LED non inclusa
vedi p. 438 a p. 485 /
LED strip not included
see p. 438 to p. 485

Profilo angolare in alluminio con fissaggio a parete, diffusore opale, tappi e staffe inclusi / Angular aluminium profile with wall mounting, opal diffuser, caps and brackets included.







	length	colour
I-PROFILO-IONIK-16-2 8031414882229	2 m	aluminum

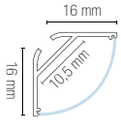

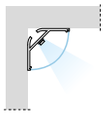

	length	colour
I-PROFILO-IONIK-2 8031414876549	2 m	aluminum

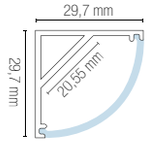

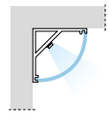

Accessories	colour
 2 pcs kit caps for IONIK 16×16 mm **I-PROFILO-IONIK-16-CAP** 8031414882236	silver
 2 pcs kit caps for IONIK 29,7×29,7 mm **I-PROFILO-IONIK-CAP** 8031414877775	silver

STEPWAY
PROFILE

Installazione calpestabile a superficie /
Walkable surface installation

Strip LED non inclusa
vedi p. 438 a p. 485 /
LED strip not included
see p. 438 to p. 485

Profilo per gradini,
diffusore opale e tappi inclusi /
Step profile, opal diffuser
and caps included.





	length	colour
I-PROFILO-STEPWAY 8031414876594	2 m	aluminum

Accessories	colour
 2 pcs kit caps **I-PROFILO-STEPWAY-CAP** 8031414877782	silver

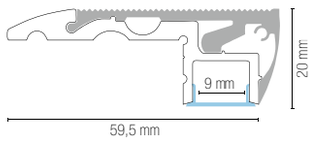

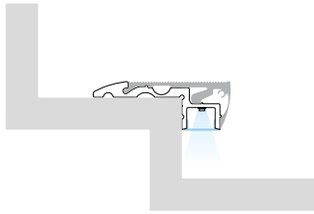



DRIVEWAY
PROFILE

Installazione calpestabile ad incasso /
Walkable recessed installation

Strip LED non inclusa
vedi p. 438 a p. 485 /
LED strip not included
see p. 438 to p. 485

Profilo in alluminio a incasso carrabile,
tappi e staffe inclusi /
Driveway recessed aluminum profile,
caps and brackets included.



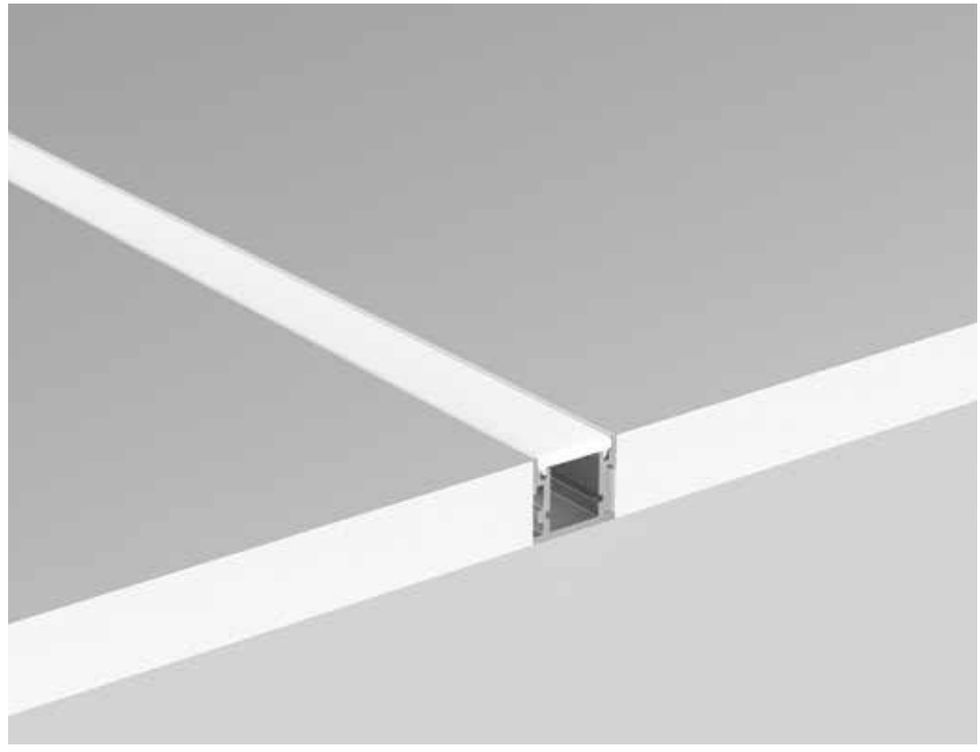

	length	colour
I-PROFILO-DRIVEWAY-2 8031414881949	2 m	aluminum
pressure loads		max 2000 kg

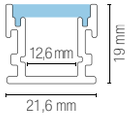



Accessories	colour
 2 pcs kit caps **I-PROFILO-DRIVEWAY-CAP** 8031414881956	silver







Profiles for veil installation

I profili per installazione a veletta sono progettati per consentire l'integrazione dell'illuminazione a LED nei soffitti e per distribuire uniformemente la luce nei vari ambienti, creando un'illuminazione diffusa. Questi profili permettono inoltre di nascondere le sorgenti luminose e i cablaggi, contribuendo a un aspetto estetico più pulito e moderno.
Veil installation profiles are designed to allow LED lighting to be integrated into ceilings and to evenly distribute light in different rooms, creating diffuse lighting. These profiles also allow light sources and wiring to be hidden, contributing to a cleaner, more modern aesthetic appearance.



GASH
PROFILE

Installazione a veletta /
Veil installation

Strip LED non inclusa
vedi p. 438 a p. 485 /
LED strip not included
see p. 438 to p. 485

Profilo a veletta bianco,
diffusore opale e tappi inclusi /
White veil profile, opal
diffuser and caps included.



Applicazione con staffe I-PROFILO-GASH-STL /
Installation by brackets I-PROFILO-GASH-STL



Applicazione con staffe I-PROFILO-GASH-STZ /
Installation by brackets I-PROFILO-GASH-STZ



	length	colour
I-PROFILO-GASH 8031414890262	2 m	aluminum

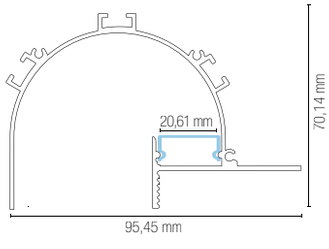

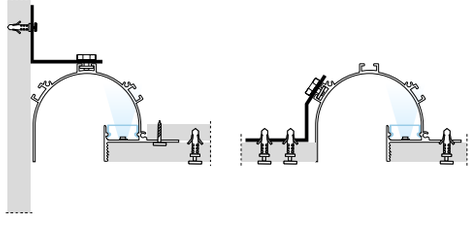

Accessories

		colour
	2 pcs kit caps **I-PROFILO-GASH-CAP** 8031414890279	white
	2 pcs kit brackets with included screws **I-PROFILO-GASH-STL** 8031414889990	aluminum
	**I-PROFILO-GASH-STZ** 8031414890286	aluminum



TRIM
PROFILE

Installazione a veletta /
Veil installation

Strip LED non inclusa
vedi p. 438 a p. 485 /
LED strip not included
see p. 438 to p. 485

Profilo a veletta, diffusore opale e tappi inclusi /
Veil profile, opal diffuser and caps included.

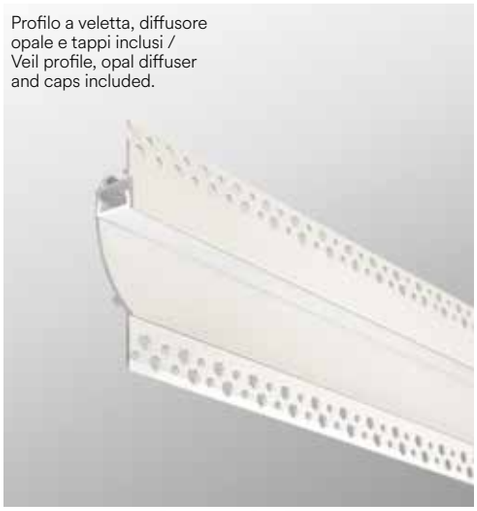





	length	colour
I-PROFILO-TRIM-2 8031414876563	2 m	white

Accessories		colour
	2 pcs kit caps **I-PROFILO-TRIM-CAP** 8031414890583	white

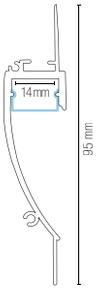

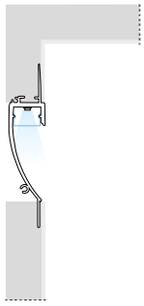

MOP
PROFILE

Installazione a veletta /
Veil installation

Strip LED non inclusa
vedi p. 438 a p. 485 /
LED strip not included
see p. 438 to p. 485

Profilo a veletta, diffusore opale e tappi inclusi /
Veil profile, opal diffuser and caps included.







	length	colour
I-PROFILO-MOP 8031414890019	2 m	white

Accessories	colour
2 pcs kit caps	
I-PROFILO-MOP-CAP 8031414888733	white

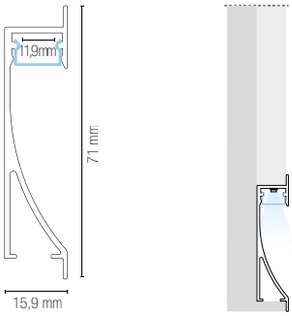

VEIL
PROFILE

Installazione a veletta /
Veil installation







Strip LED non inclusa
vedi p. 438 a p. 485 /
LED strip not included
see p. 438 to p. 485

	length	colour
I-PROFILO-VEIL-2 8031414881901	2 m	white

Accessories	colour
 2 pcs kit caps **I-PROFILO-VEIL-CAP** 8031414881918	white

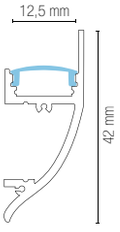

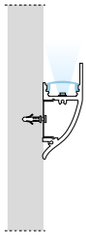

WING
PROFILE

Installazione a veletta /
Veil installation

Strip LED non inclusa
vedi p. 438 a p. 485 /
LED strip not included
see p. 438 to p. 485







	length	colour
I-PROFILO-WING 8031414915804	2 m	white

Accessories		colour
	2 pcs kit caps **I-PROFILO-WING-CAP** 8031414923564	white

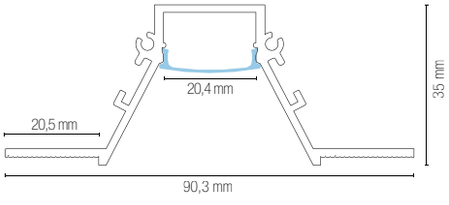

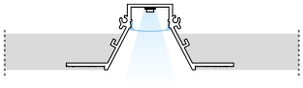

DUAL
PROFILE

Installazione a veletta /
Veil installation

Strip LED non inclusa
vedi p. 438 a p. 485 /
LED strip not included
see p. 438 to p. 485

Profilo in alluminio a doppia emissione, tappi e staffe inclusi /
Double-emitting aluminum profile, caps and brackets included.







	length	colour
I-PROFILO-DUAL-2-BCO 8031414881864	2 m	white
I-PROFILO-DUAL-2-NER 8031414881888	2 m	black

Accessories	colour
 2 pcs kit caps **I-PROFILO-DUAL-BCO-CAP** 8031414881871	white
 **I-PROFILO-DUAL-NER-CAP** 8031414881895	black

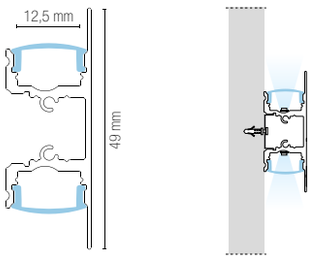





Paintable gypsum profile, recessed and surface installation

I profili in gesso verniciabile, progettati per un'installazione a incasso e/o superficie, sono disponibili in varianti lineari e decorative. Adatti all'utilizzo su cartongesso e muratura, offrono una solida versatilità e garantiscono un risultato tecnico ed estetico di alto livello per una vasta gamma di progetti illuminotecnici.
Paintable gypsum profiles, designed for recessed and/or surface installation, are available in linear and decorative variants. Suitable for use on plasterboard and masonry, they offer solid versatility and ensure a high level of technical and aesthetic result for a wide range of lighting projects.



INVISILINE
PROFILE

Installazione su cartongesso /
Installation on plasterboard

Strip LED non inclusa
vedi p. 438 a p. 485 /
LED strip not included
see p. 438 to p. 485

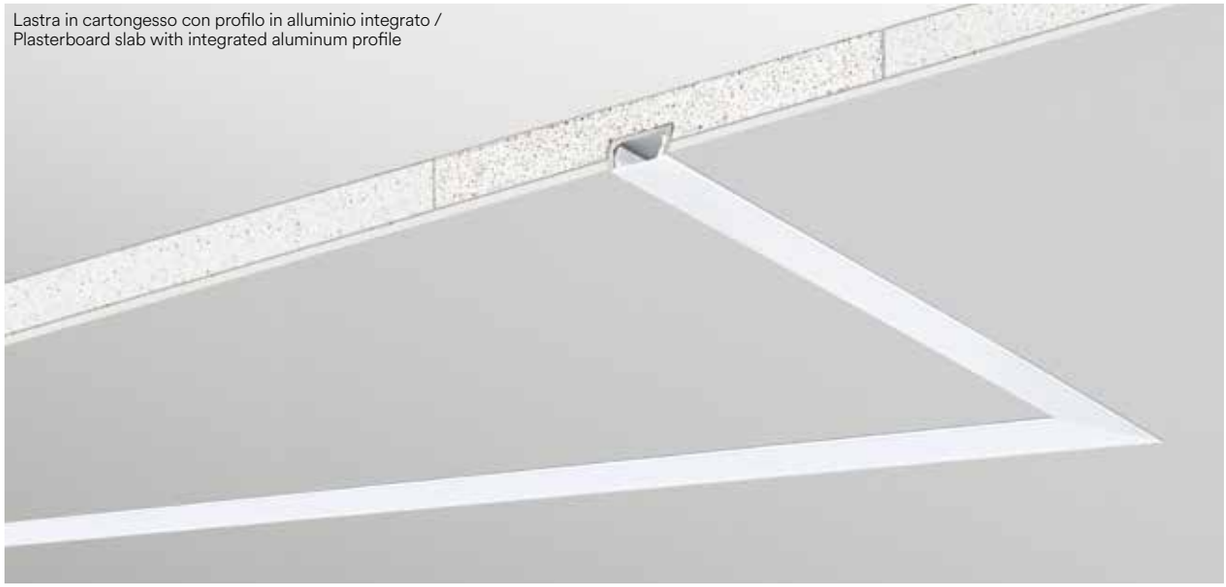

Lastra in cartongesso con profilo in alluminio integrato /
Plasterboard slab with integrated aluminum profile





Kit 3 pz / Kit 3 pcs

length

length

I-INVISILINE-2
8031414916221
2 m

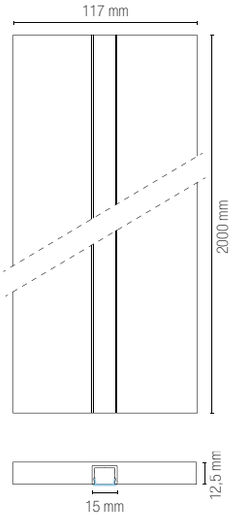

I-INVISILINE-L
8031414916238
2 m

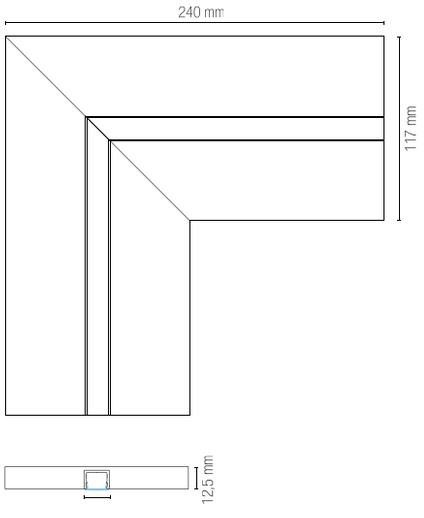





PROFY BIS
PROFILE

Profili in gesso verniciabile /
Paintable gypsum profiles


Profilo a veletta,
diffusore opale e
tappi inclusi /
Veil profile, opal diffuser
and caps included.





I-PROFY-BIS
8031414882359

Profilo in gesso per led biemissione, incluso anima alluminio e diffusori in PC / Gypsum profile for led double emission including PC cover and aluminum

Diffusori in PC / PC-diffuser
1000 × 61 × 41 mm

I-PROFY-BIS-L
8031414882380

Angolo L per profilo in gesso per led biemissione incluso anima in alluminio e diffusori in PC / Gypsum corner profile including PC cover and aluminum

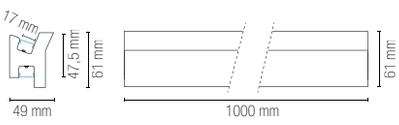

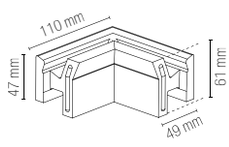

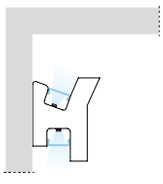

PROFY MONO
PROFILE


Profilo a veletta,
diffusore opale e
tappi inclusi /
Veil profile, opal diffuser
and caps included.





I-PROFY-MONO
8031414882366

Profilo in gesso per led singola emissione, angolo 90° anima alluminio e diffusore in PC / Gypsum profile for LED single emission including PC cover and aluminum

Diffusori in PC / PC-diffuser
1000 × 61 × 41 mm

I-PROFY-MONO-L
8031414882397

Angolo L per profilo in gesso per led singola emissione, angolo 90°, anima alluminio e diffusore in PC / Gypsum corner profile including PC cover and aluminum

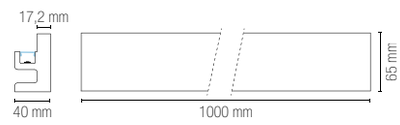

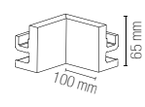

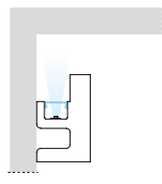



PROFY GIMEL
PROFILE

Profili in gesso verniciabile /
Paintable gypsum profiles







I-PROFY-GIMEL
8031414882410

Profilo in gesso per led singola emissione, anima allumimio e diffusore in PC /
Gypsum profile for led single emission including PC cover and aluminum

Diffusori in PC / PC-diffuser
1000 × 61 × 41 mm

I-PROFY-GIMEL-L
8031414882427

Angolo L per profilo in gesso per led, singola emissione, anima alluminio e diffusore in PC /
Gypsum corner profile including PC cover and aluminum

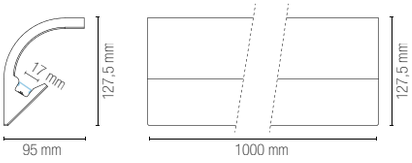

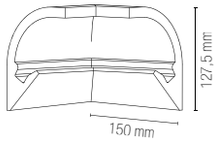

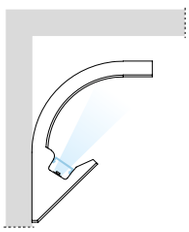

PROFY VELA
PROFILE







I-PROFY-VELA
8031414882373

Profilo in gesso per led singola emissione, anima allumimio e diffusore in PC /
Gypsum profile for led single emission including PC cover and aluminum

Diffusori in PC / PC-diffuser
1000 × 61 × 41 mm

I-PROFY-VELA-L
8031414882403

Angolo L per profilo in gesso per led, singola emissione, anima alluminio e diffusore in PC /
Gypsum corner profile including PC cover and aluminum

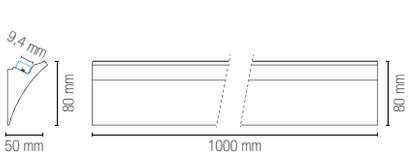

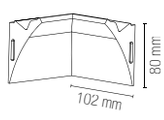

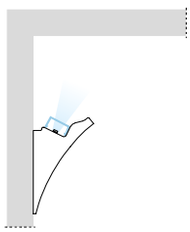

Strip LED non inclusa
vedi p. 438 a p. 485 /
LED strip not included
see p. 438 to p. 485

PROFY GIMEL e PROFY VELA





PIANO
PROFILE

Installazione a superficie /
Surface installation

Strip LED non inclusa
vedi p. 438 a p. 485 /
LED strip not included
see p. 438 to p. 485

Profilo base per disposizione strip /
Profile dissipation base.

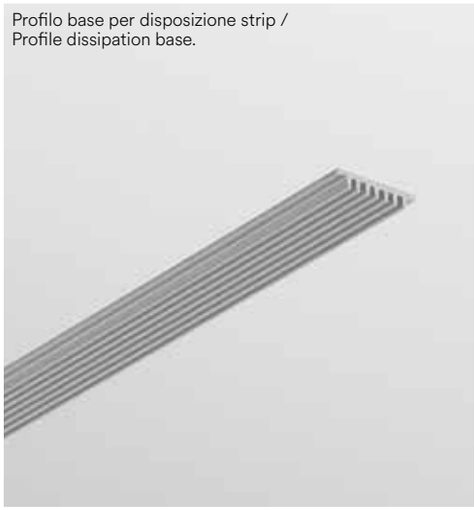

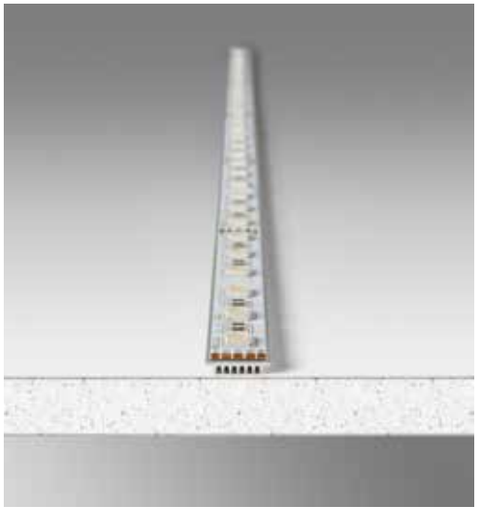



	length	colour
I-PROFILO-PIANO-2 8031414878802	2 m	aluminum

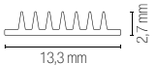

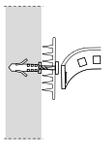





Accessori per barre LED.
LED bar accessories.

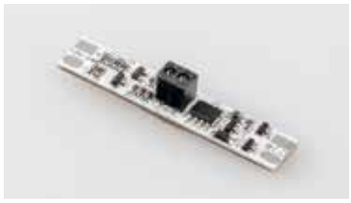

STRIP-HANDSENSOR-W
8031414879335

Scheda rilevatore movimento mano per strip singolo colore
input DC12V-24V
output DC12V-24V 60/120W 5A max

Hand motion card for single color strip DC12V-24V
output DC12V-24V 60/120W 5A max

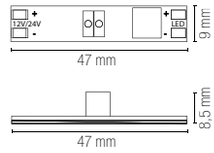

Funzioni sensore interruttore
Raggio di rilevamento 5-15 cm

Motion sensor switch
Detection range 5-15 cm

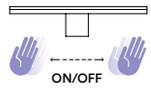



STRIP-PIRSENSOR
8031414879373

Scheda sensore movimento pir per strip Input DC12V-24V
output DC12V-24V 60/120W 5A max

Pir motion sensor card for strip DC12V-24V output
DC12V-24V 60/120W 5A max

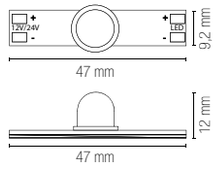

Funzioni sensore movimento

Motion sensor function





STRIP-TOUCH-W
8031414879359

Scheda pulsante touch per strip singolo colore input DC12V-24V
output DC12V-24V 60/120W 5A max

Touch botton card for single color strip DC12V-24V
output DC12V-24V 60/120W 5A max

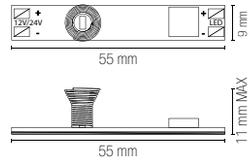

Funzioni sensore touch
Passando sul sensore entro i 0,5 secondi si attiva la funzione ON/OFF

Restando sul sensore oltre i 0,5 secondi si attiva la funzione di regolazione di intensità luminosa (massima - minima - massima)

Touch sensor function
When touching the sensor within 0,5 second the switch status changes ON/OFF

When touching the sensor for over 0,5 second the switch turn to adjustment status (high - low - high)



I-PROFILO-INC-STAFFE
8031414890002

Molla per incasso adatto per profili MILANO/ROMA/BERLINO, kit 2 pz

Metal spring for profile MILANO/ROMA/BERLINO, 2pcs kit

I-PROFILO-DIFF-BCO-L
8031414937585

2 m opal diffuser for profile LINEA

I-PROFILO-DIFF-BCO-MN
8031414937592

2 m opal diffuser for profile MILANO/NEWYORK

I-PROFILO-DIFF-BCO-RB
8031414937608

2 m opal diffuser for profile ROMA/BERLINO



I-PROFILO-DIFF-TR-L
8031414937622

2 m trasparent diffuser for profile LINEA

I-PROFILO-DIFF-TR-MN
8031414937639

2 m trasparent diffuser for profile MILANO/NEWYORK

I-PROFILO-DIFF-TR-RB
8031414937646

2 m trasparent diffuser for profile ROMA/BERLINO









Accessori per barre LED.
LED bar accessories.



STRIP24V-8-CONN
8031414925940

Easy connector lineare
luce continua per strip LED da 8mm

Linear easy connector continuous
light for strip LED strip 8mm



STRIP24V-8-NEST
8031414925964

Innesto elettrico easy connection
luce continua per strip LED da 8mm

Easy connection electrical
nest continuous light for LED strip 8mm



STRIP24V-8-FLEX
8031414925988

Easy connector flessibile
luce continua per strip LED da 8mm

Flexible easy connector continuous
light for strip LED strip 8mm



STRIP24V-10-CONN
8031414925957

Easy connector lineare
luce continua per strip LED da 10mm

Linear easy connector continuous
light for strip LED strip 10mm



STRIP24V-10-NEST
8031414925971

Innesto elettrico easy connection
luce continua per strip LED da 10mm

Easy connection electrical
nest continuous light for LED strip 10mm



STRIP24V-10-FLEX
8031414925995

Easy connector flessibile
luce continua per strip LED da 10mm

Flexible easy connector continuous
light for strip LED strip 10mm



STRIP24V-8-L-CONN
8031414926008

Easy connector angolare
luce continua per strip LED da 8mm

Easy connector angular continuous
light for LED strip 8mm



STRIP24V-10-L-CONN
8031414926015

Easy connector angolare
luce continua per strip LED da 10mm

Easy connector angular continuous
light for LED strip 10mm

STRIP24V COB DIGITAL

indoor use | accommodation areas use | office use | commercial areas use



EASY DOMOTICA

Rotolo 5 metri strip led digital.
Protocollo WS2811.
Roll 5 meters digital strip-led. Protocollo WS2811.

Driver from p. 944
Controller from p. 960

IP20 | CRI 90 | LED COB

Materiale
kapton
senza silicone

Material
kapton
without silicone

Temperatura colore
3000K / 4000K / 6500K

Colour temperature
3000K / 4000K / 6500K

Driver
DC24V
tensione costante
non incluso

Driver
DC24V
costant voltage
not included

Durata e on/off
50.000h
>25.000 on/off

Life time and on/off
50.000h
>25.000 on/off

	energy class	colour temp.
STRIP24V-COB-SPI-C	A to G	
8031414925513		
lumen/m		1060 lm
total lumen		5100 lm
STRIP24V-COB-SPI-M	A to G	
8031414925520		
lumen/m		1034 lm
total lumen		5625 lm
STRIP24V-COB-SPI-F	A to G	
8031414925537		
lumen/m		1070 lm
total lumen		5475 lm
light source		COB
watt/m		15W

Fotometria del prodotto / Photometric curve

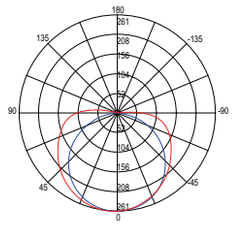

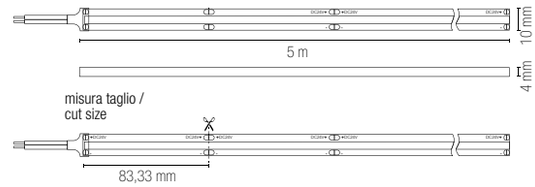

Recommended Profiles p. 374 to p. 437

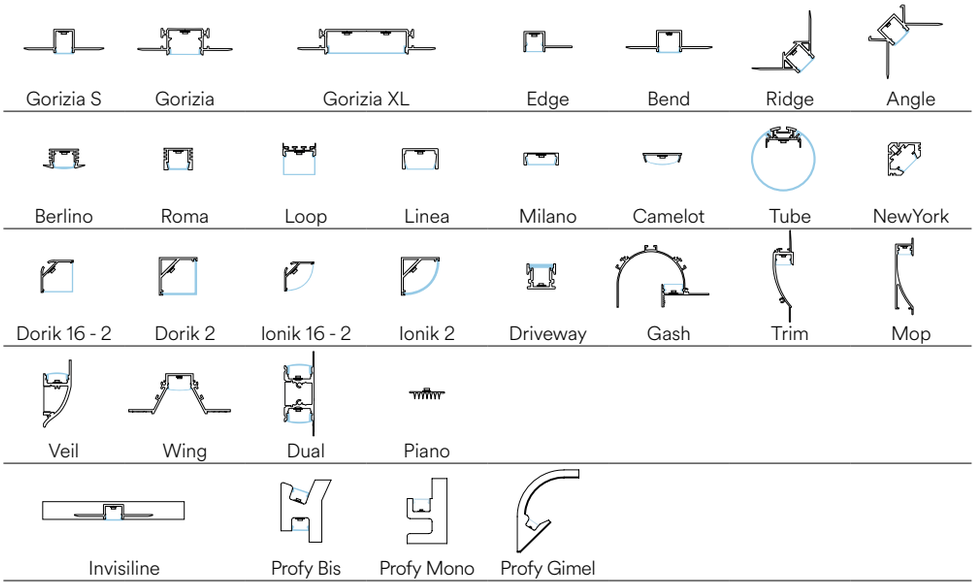

STRIP24V COB RGB DIGITAL

indoor use | accommodation areas use | office use | commercial areas use



EASY DOMOTICA

Rotolo 5 metri strip led digital.
Protocollo WS2811.
Roll 5 meters digital strip-led. Protocollo WS2811.

Driver from p. 944
Controller from p. 960

IP20 | LED COB

Materiale
kapton
senza silicone

Material
kapton
without silicone

Temperatura colore
RGB

Colour temperature
RGB

Driver
DC24V
tensione costante
non incluso

Driver
DC24V
costant voltage
not included

Durata e on/off
50.000h
>25.000 on/off

Life time and on/off
50.000h
>25.000 on/off

	colour temp.
STRIP24V-COB-SPI-RGB 8031414925544	RGB
light source	COB 5050
watt/m	15W

Fotometria del prodotto / Photometric curve

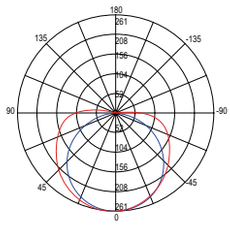

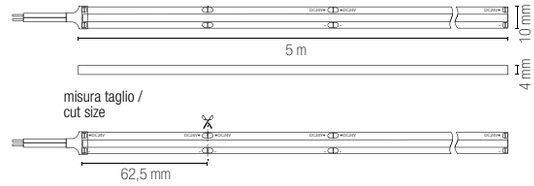

Recommended Profiles p. 374 to p. 437

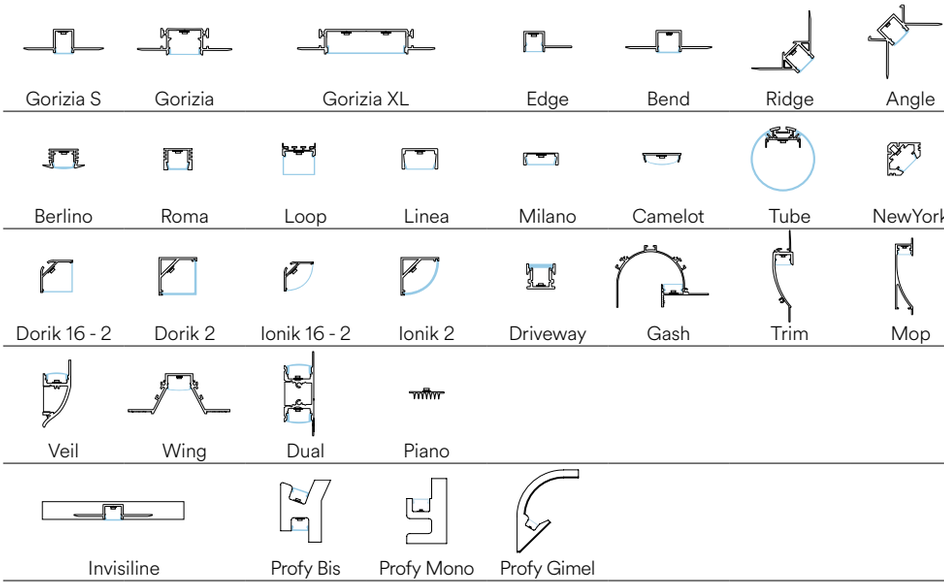

STRIP24V R20 COB 480

indoor use | accommodation areas use | office use | commercial areas use

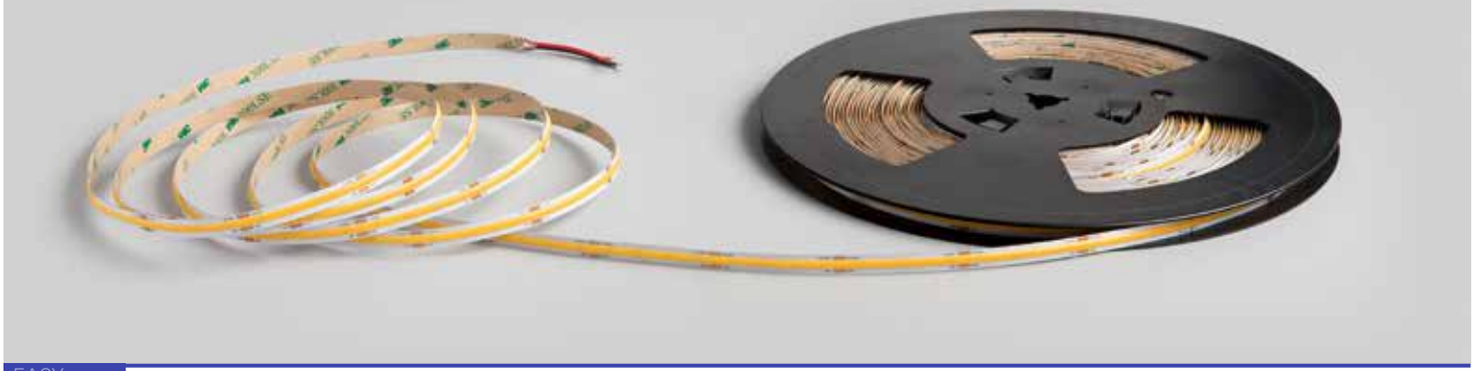

EASY DOMOTICA

Rotolo 20 metri strip led.
Roll 20 meters strip-led.

Driver from p. 944
Controller from p. 960

IP20 | CRI 90 | LED COB

Materiale
kapton
senza silicone

Temperatura colore
3000K / 4000K

Driver
DC24V
tensione costante
non incluso

Durata e on/off
50.000h
>25.000 on/off

Material
kapton
without silicone

Colour temperature
3000K / 4000K

Driver
DC24V
costant voltage
not included

Life time and on/off
50.000h
>25.000 on/off

	energy class	colour temp.
STRIP24V-R20-COB-480C 8031414925636	A F G	
lumen/m		1650 lm
STRIP24V-R20-COB-480M 8031414925643	A F G	
lumen/m		1725 lm

light source	COB 480
watt/m	15W
led/m	480

Fotometria del prodotto / Photometric curve

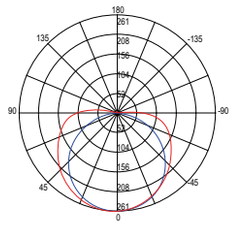

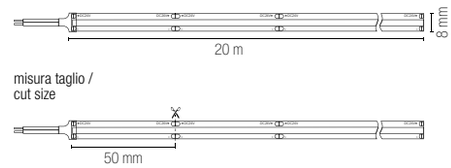

Recommended Profiles p. 374 to p. 437

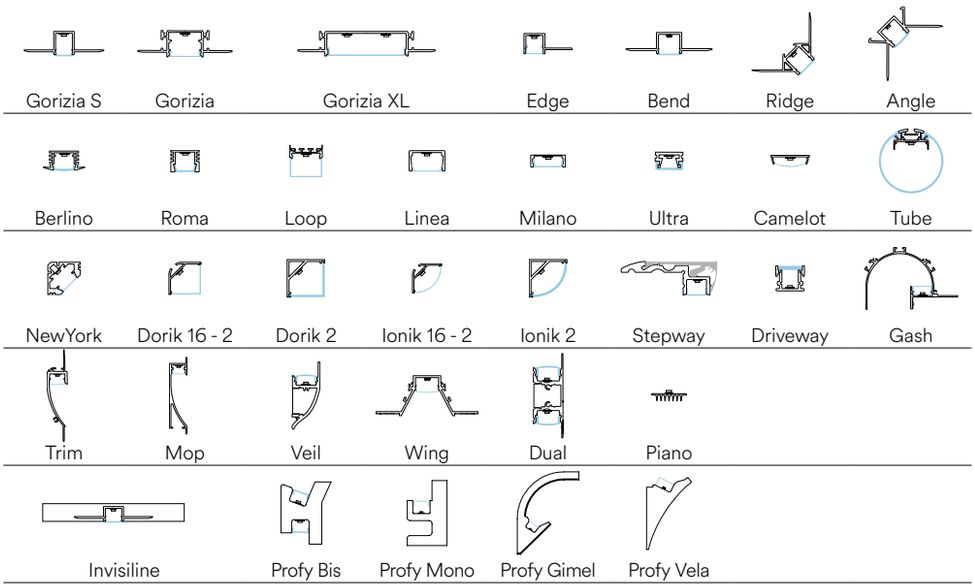

STRIP24V COB 480

indoor use | accommodation areas use | office use | commercial areas use



EASY DOMOTICA

Rotolo 5 metri strip led.
Roll 5 meters strip-led.

Driver from p. 944
Controller from p. 960

IP20 | CRI 90 | LED COB

Materiale
kapton
senza silicone

Material
kapton
without silicone

Temperatura colore
3000K / 4000K / 6000K

Colour temperature
3000K / 4000K / 6000K

Driver
DC24V
tensione costante
non incluso

Driver
DC24V
costant voltage
not included

Durata e on/off
50.000h
>25.000 on/off

Life time and on/off
50.000h
>25.000 on/off

	energy class	colour temp.
STRIP24V-COB-480C	F	
8031414881697		
lumen/m		1538 lm
total lumen		7690 lm
STRIP24V-COB-480M	E	
8031414883516		
lumen/m		1700 lm
total lumen		8500 lm
STRIP24V-COB-480F	E	
8031414881703		
lumen/m		1698 lm
total lumen		8490 lm
light source		LED COB 480
watt/m		16W

Fotometria del prodotto / Photometric curve

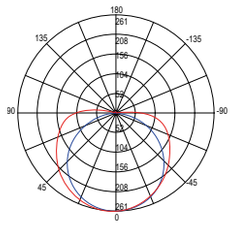

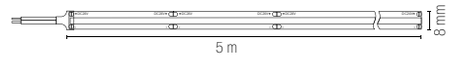

misura taglio /
cut size



Recommended Profiles p. 374 to p. 437

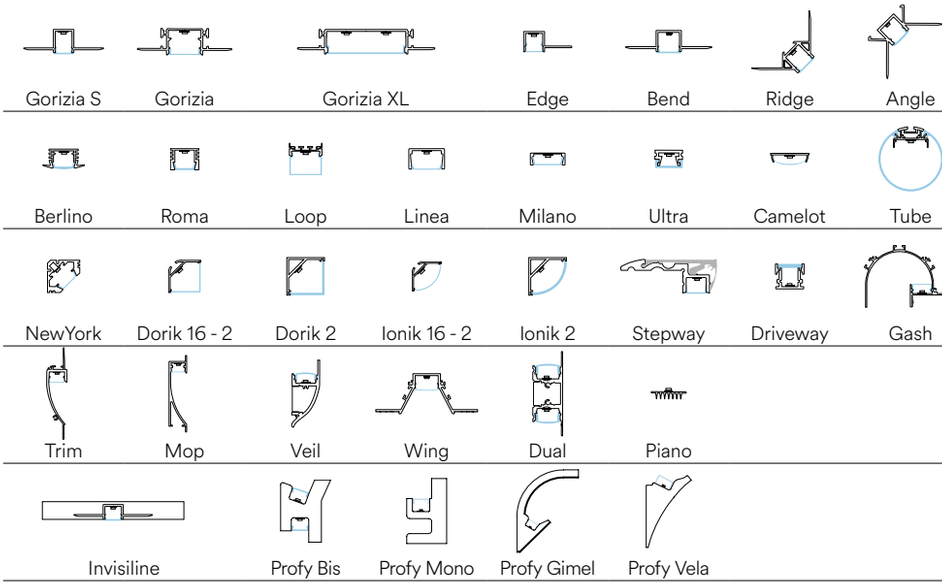

STRIP24V COB 256

indoor use | accommodation areas use | office use | commercial areas use



EASY DOMOTICA

Rotolo 5 metri strip led.
Roll 5 meters strip-led.

Driver from p. 944
Controller from p. 960

IP20 | CRI >80 | LED COB

Materiale
kapton

Temperatura colore
3000K / 4000K / 6500K

Driver
DC24V
tensione costante
non incluso

Durata e on/off
35.000h
>25.000 on/off

Material
kapton

Colour temperature
3000K / 4000K / 6500K

Driver
DC24V
costant voltage
not included

Life time and on/off
35.000h
>25.000 on/off

	energy class	colour temp.
STRIP24V-COB-256C 8031414941292		
lumen/m		1200 lm
total lumen		6000 lm
STRIP24V-COB-256M 8031414941308		
lumen/m		1200 lm
total lumen		6000 lm
STRIP24V-COB-256F 8031414941315		
lumen/m		1200 lm
total lumen		6000 lm
light source		LED COB 256
watt/m		10W

Fotometria del prodotto / Photometric curve

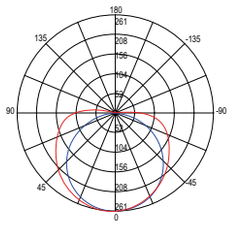

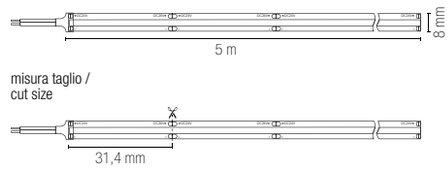

Recommended Profiles p. 374 to p. 437

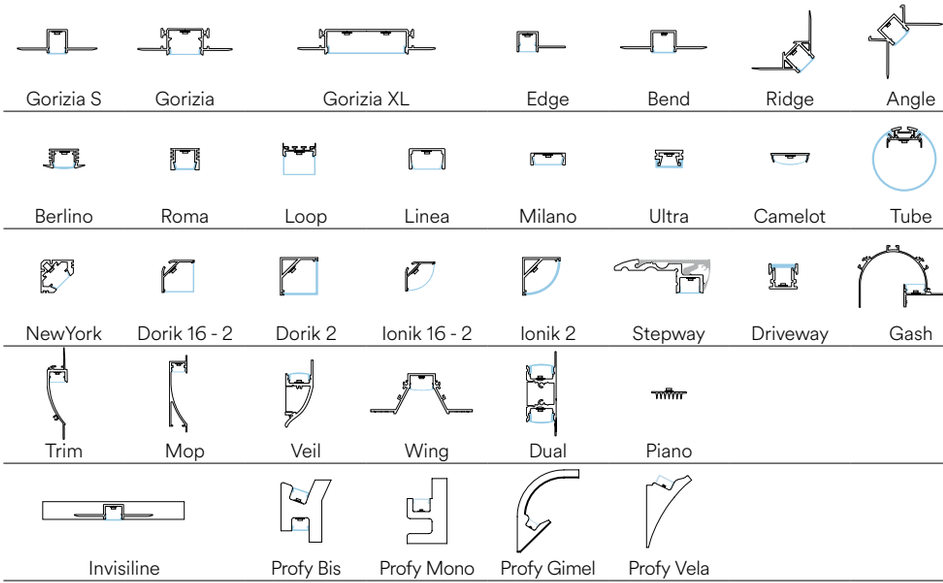

STRIP24V COB CCT

indoor use | accommodation areas use | office use | commercial areas use



EASY DOMOTICA

Rotolo 5 metri strip led.
Roll 5 meters strip-led.

Driver from p. 944
Controller from p. 960

IP20 | CRI >80 | LED COB | CCT

Materiale
kapton
con silicone

Material
kapton
with silicone

Temperatura colore
2700K / 6500K

Colour temperature
2700K / 6500K

Driver
DC24V
tensione costante
non incluso

Driver
DC24V
costant voltage
not included

Durata e on/off
25.000h
>15.000 on/off

Life time and on/off
25.000h
>15.000 on/off

	energy class	colour temp.
STRIP24V-COB-CCT		
8031414941353		
lumen/m		900 lm
total lumen		4500 lm

light source	COB 260
watt/m	9,5W

Fotometria del prodotto / Photometric curve

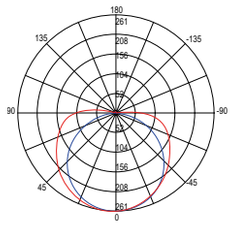

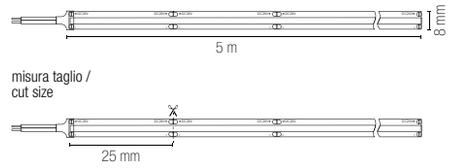

Recommended Profiles p. 374 to p. 437

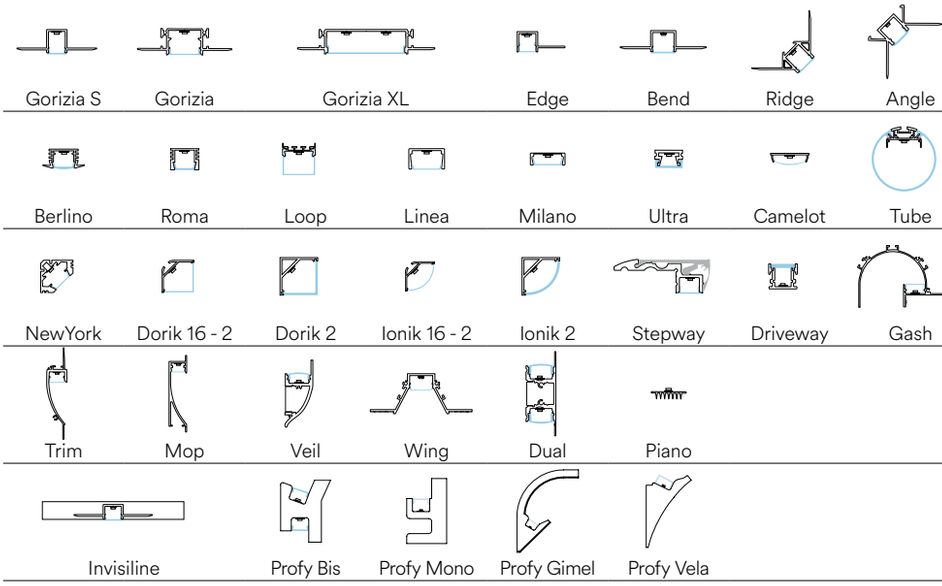

STRIP24V COB RGB

indoor use | accommodation areas use | office use | commercial areas use



EASY DOMOTICA

Rotolo 5 metri strip led.
Roll 5 meters strip-led.

Driver from p. 944
Controller from p. 960

IP20 | LED COB

Materiale
kapton
con silicone

Material
kapton
con silicone

Temperatura colore
RGB

Colour temperature
RGB

Driver
DC24V
tensione costante
non incluso

Driver
DC24V
costant voltage
not included

Durata e on/off
25.000h
>15.000 on/off

Life time and on/off
25.000h
>15.000 on/off

	colour temp.
STRIP24V-COB-RGB 8031414941360	RGB
light source	COB 576
watt/m	14W

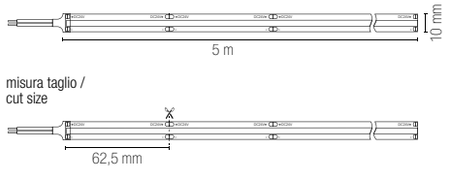

Recommended Profiles p. 374 to p. 437

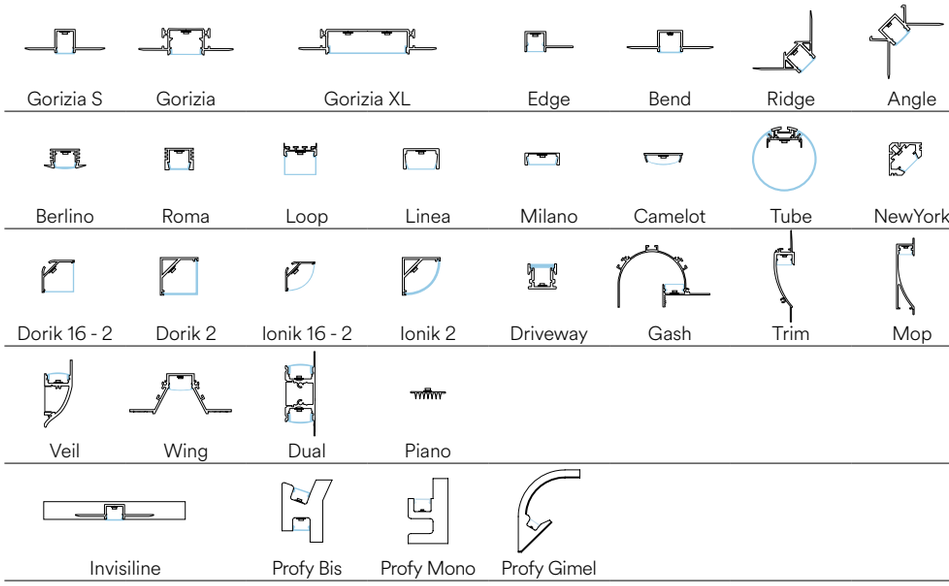

STRIP24V 2835 5

indoor use | accommodation areas use | office use | commercial areas use



EASY DOMOTICA

Rotolo 5 metri strip led.
Roll 5 meters strip-led.

Driver from p. 944
Controller from p. 960

IP20 | CRI 90 | LED SMD

Materiale
kapton
senza silicone

Material
kapton
without silicone

Temperatura colore
3000K / 4000K / 6500K

Colour temperature
3000K / 4000K / 6500K

Driver
DC24V
tensione costante
non incluso

Driver
DC24V
costant voltage
not included

Durata e on/off
50.000h
>25.000 on/off

Life time and on/off
50.000h
>25.000 on/off

	energy class	colour temp.
STRIP24V-2835-5C		
8031414925582		
lumen/m		520 lm
total lumen		2375 lm
STRIP24V-2835-5M		
8031414925599		
lumen/m		524 lm
total lumen		2500 lm
STRIP24V-2835-5F		
8031414925605		
lumen/m		518 lm
total lumen		2450 lm

light source	SMD 2835
watt/m	5W
led/m	60

Fotometria del prodotto / Photometric curve

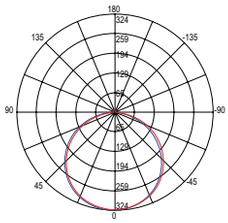

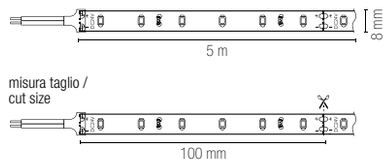

Recommended Profiles p. 374 to p. 437

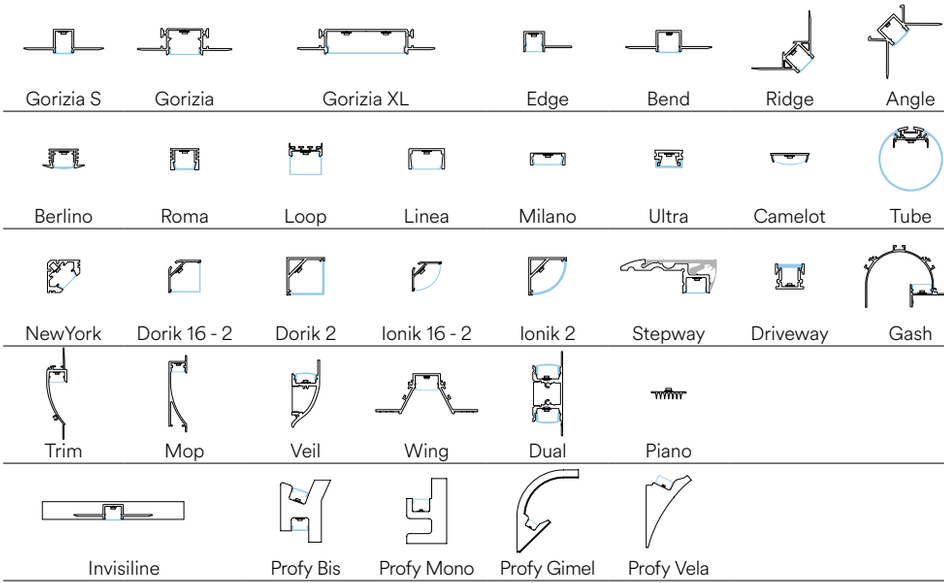

STRIP24V 2835 3D

indoor use | accommodation areas use | office use | commercial areas use



EASY DOMOTICA

Rotolo 5 metri strip led.
Roll 5 meters strip-led.

Driver from p. 944
Controller from p. 960

IP20 | CRI 90 | LED SMD

Materiale
kapton
senza silicone

Temperatura colore
3000K / 4000K / 6000K

Driver
DC24V
tensione costante
non incluso

Durata e on/off
50.000h
>25.000 on/off

Material
kapton
without silicone

Colour temperature
3000K / 4000K / 6000K

Driver
DC24V
costant voltage
not included

Life time and on/off
50.000h
>25.000 on/off

	energy class	colour temp.
STRIP24V-2835-3D-60C		
8031414878765		
lumen/m		1542 lm
total lumen		7710 lm
STRIP24V-2835-3D-60M		
8031414878727		
lumen/m		1480 lm
total lumen		7400 lm
STRIP24V-2835-3D-60F		
8031414878628		
lumen/m		1542 lm
total lumen		7710 lm

light source	SMD 2835
watt/m	14W
led/m	60

Fotometria del prodotto / Photometric curve

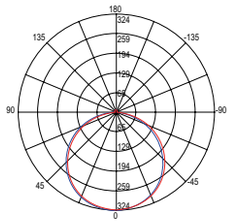

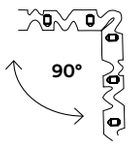

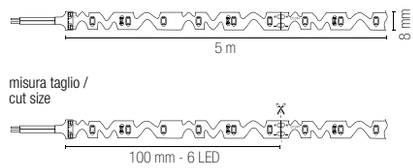

Recommended Profiles p. 374 to p. 437

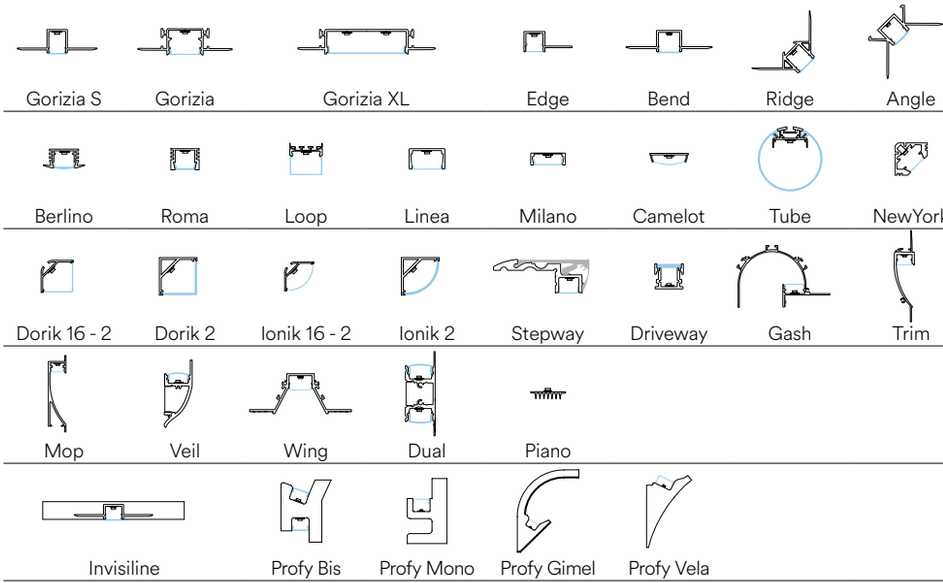

STRIP24V 2835 60

indoor use | accommodation areas use | office use | commercial areas use



EASY DOMOTICA

Rotolo 5 metri strip led.
Roll 5 meters strip-led.

Driver from p. 944
Controller from p. 960

IP20 | CRI 90 | LED SMD

Materiale
kapton
senza silicone

Material
kapton
without silicone

Temperatura colore
3000K / 4000K / 6000K

Colour temperature
3000K / 4000K / 6000K

Driver
DC24V
tensione costante
non incluso

Driver
DC24V
costant voltage
not included

Durata e on/off
50.000h
>25.000 on/off

Life time and on/off
50.000h
>25.000 on/off

	energy class	colour temp.
STRIP24V-2835-60C	A F G	
8031414871278		
lumen/m		1542 lm
total lumen		7710 lm
STRIP24V-2835-60M	A F G	
8031414871285		
lumen/m		1480 lm
total lumen		7400 lm
STRIP24V-2835-60F	A F G	
8031414871292		
lumen/m		1542 lm
total lumen		7710 lm
light source		SMD 2835
watt/m		14W
led/m		60

Fotometria del prodotto / Photometric curve

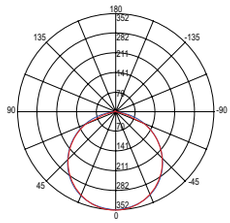

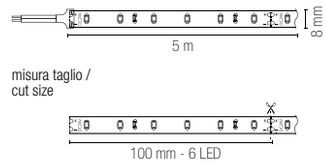

Recommended Profiles p. 374 to p. 437

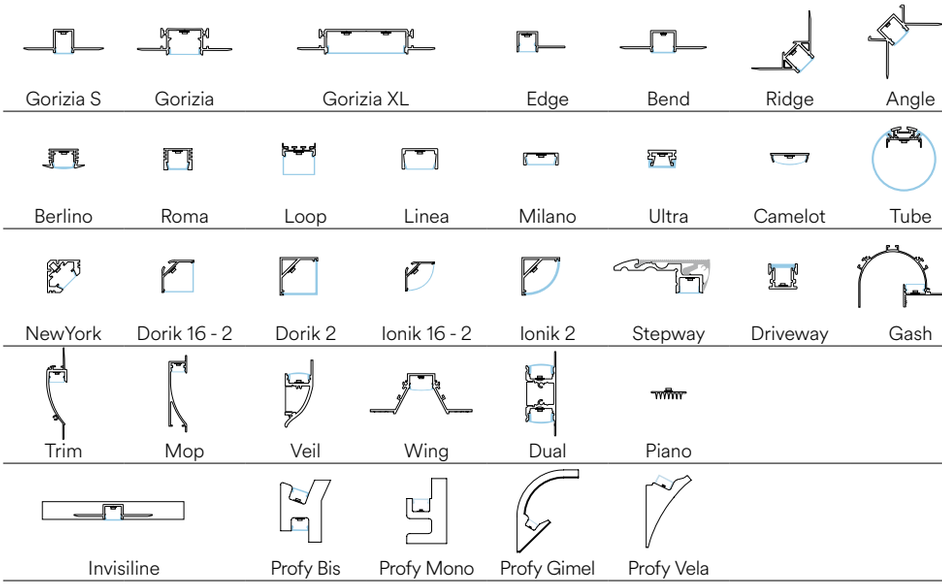

STRIP24V SLIM 120

indoor use | accommodation areas use | office use | commercial areas use



EASY DOMOTICA

Rotolo 5 metri strip led ultrasottile.
Roll 5 meters ultra-thin strip-led.

Driver from p. 944
Controller from p. 960

IP20 | CRI 90 | LED SMD

Materiale
kapton
senza silicone

Temperatura colore
3000K / 4000K / 6000K

Driver
DC24V
tensione costante
non incluso

Durata e on/off
25.000h
>15.000 on/off

Material
kapton
without silicone

Colour temperature
3000K / 4000K / 6000K

Driver
DC24V
costant voltage
not included

Life time and on/off
25.000h
>15.000 on/off

	energy class	colour temp.
STRIP24V-SLIM-120C 8031414881741	F	
lumen/m		1896 lm
total lumen		9480 lm
STRIP24V-SLIM-120M 8031414881758	F	
lumen/m		1838 lm
total lumen		9190 lm
STRIP24V-SLIM-120F 8031414881765	F	
lumen/m		1766 lm
total lumen		8830 lm
light source		SMD 2835
watt/m		16W
led/m		120

Fotometria del prodotto / Photometric curve

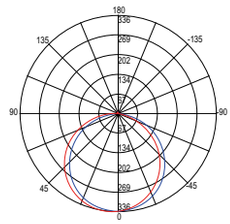

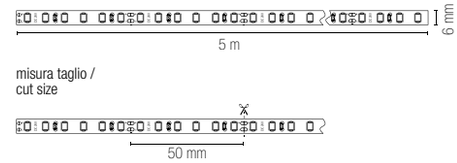

Recommended Profiles p. 374 to p. 437

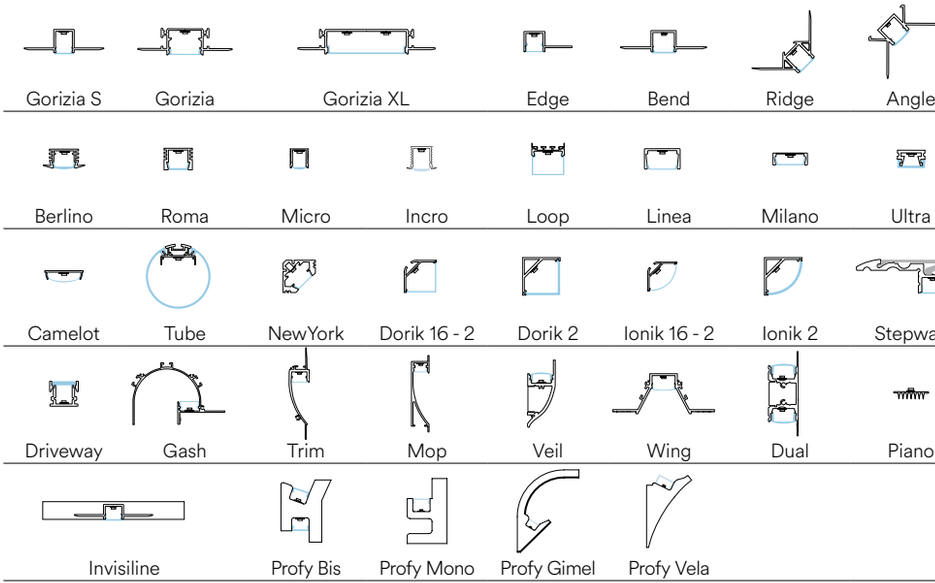

STRIP24V R20 2835 120

indoor use | accommodation areas use | office use | commercial areas use



EASY DOMOTICA

Rotolo 20 metri strip led.
Roll 20 meters strip-led.

Driver from p. 944
Controller from p. 960

IP20 | CRI 90 | LED SMD

Materiale
kapton
senza silicone

Temperatura colore
3000K / 4000K

Driver
DC24V
tensione costante
non incluso

Durata e on/off
50.000h
>25.000 on/off

Material
kapton
without silicone

Colour temperature
3000K / 4000K

Driver
DC24V
costant voltage
not included

Life time and on/off
50.000h
>25.000 on/off

	energy class	colour temp.
STRIP24V-R20-2835-120C 8031414925612		
lumen/m		1800 lm
STRIP24V-R20-2835-120M 8031414925629		
lumen/m		1980 lm

light source	SMD 2835
watt/m	18W
led/m	120

Fotometria del prodotto / Photometric curve

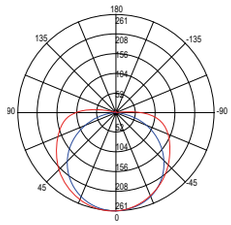

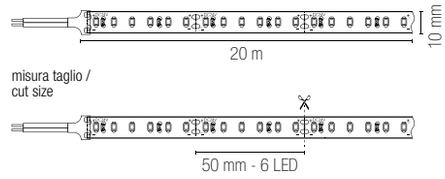

Recommended Profiles p. 374 to p. 437

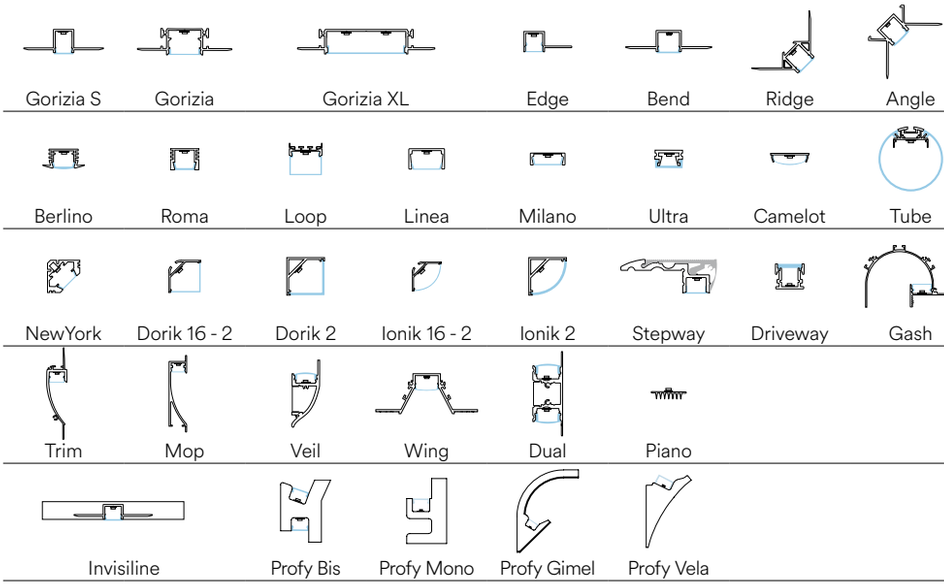

STRIP24V 2835 120

indoor use | accommodation areas use | office use | commercial areas use



Per una corretta dissipazione applicare la strip su un supporto d'alluminio / For correct dissipation fix the strip on aluminium support

EASY DOMOTICA

Rotolo 5 metri strip led.
Roll 5 meters strip-led.

Driver from p. 944
Controller from p. 960

IP20 | CRI 90 | LED SMD

Materiale
kapton
senza silicone

Material
kapton
without silicone

Temperatura colore
3000K/4000K/6000K/BLU

Colour temperature
3000K/4000K/6000K/BLU

Driver
DC24V
tensione costante
non incluso

Driver
DC24V
costant voltage
not included

Durata e on/off
50.000h
>25.000 on/off

Life time and on/off
50.000h
>25.000 on/off

	energy class	colour temp.
STRIP24V-2835-120C		
8031414871056		
lumen/m		2342 lm
total lumen		11710 lm
STRIP24V-2835-120M		
8031414871063		
lumen/m		2280 lm
total lumen		11400 lm
STRIP24V-2835-120F		
8031414871032		
lumen/m		2258 lm
total lumen		11290 lm
STRIP24V-2835-120BLU		
8031414871049		
lumen		BLU
light source		SMD 2835
watt/m		22W
led/m		120

Fotometria del prodotto / Photometric curve

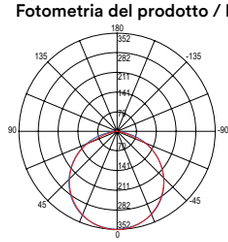

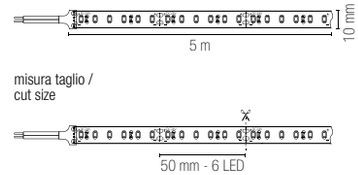

Recommended Profiles p. 374 to p. 437

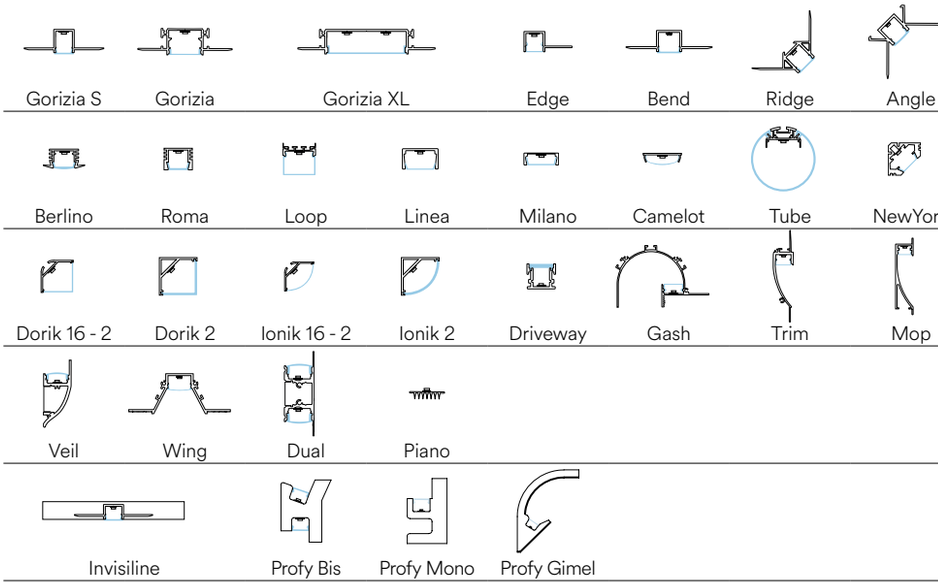

STRIP24V SMD 120

indoor use | accommodation areas use | office use | commercial areas use



Per una corretta dissipazione applicare la strip su un supporto d'alluminio / For correct dissipation fix the strip on aluminium support

EASY DOMOTICA

Rotolo 5 metri strip led.
Roll 5 meters strip-led.

Driver from p. 944
Controller from p. 960

IP20 | CRI 90 | LED SMD

Materiale
kapton
senza silicone

Material
kapton
without silicone

Temperatura colore
3000K / 4000K / 6500K

Colour temperature
3000K / 4000K / 6500K

Driver
DC24V
tensione costante
non incluso

Driver
DC24V
costant voltage
not included

Durata e on/off
25.000h
>15.000 on/off

Life time and on/off
25.000h
>15.000 on/off

	energy class	colour temp.
STRIP24V-SMD-120C		
8031414941261	F	
lumen/m		1100 lm
total lumen		5500 lm
STRIP24V-SMD-120M		
8031414941278	F	
lumen/m		1100 lm
total lumen		5500 lm
STRIP24V-SMD-120F		
8031414941285	F	
lumen/m		1100 lm
total lumen		5500 lm

light source	SMD 2835
watt/m	11W
led/m	120

Fotometria del prodotto / Photometric curve

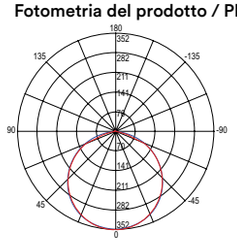

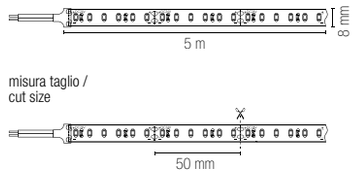

Recommended Profiles p. 374 to p. 437

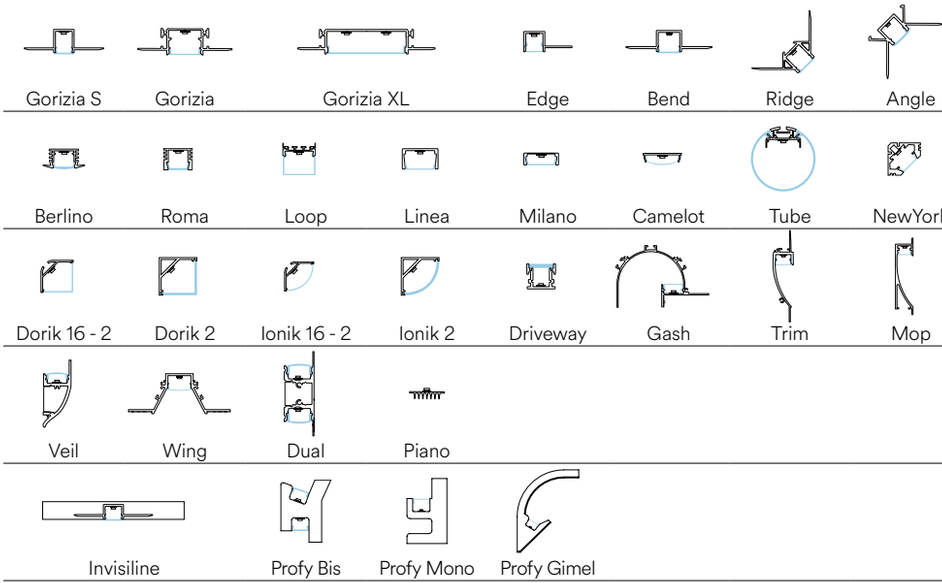

STRIP24V 2835 CCT

indoor use | accommodation areas use | office use | commercial areas use



EASY DOMOTICA

Rotolo 5 metri strip led.
Roll 5 meters strip-led.

Driver from p. 944
Controller from p. 960

IP20 | CRI 90 | LED SMD | CCT

Materiale
kapton
senza silicone

Temperatura colore
CCT

Driver
DC24V
tensione costante
non incluso

Durata e on/off
50.000h
>25.000 on/off

Material
kapton
without silicone

Colour temperature
CCT

Driver
DC24V
costant voltage
not included

Life time and on/off
50.000h
>25.000 on/off

	energy class	colour temp.
STRIP24V-2835-CCT		
8031414875795		
lumen/m		2652 lm
total lumen		13260 lm

light source	SMD 2835
watt/m	26W
led/m	120

Fotometria del prodotto / Photometric curve

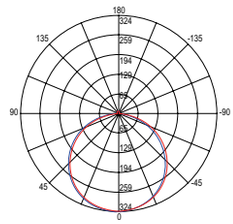



misura taglio /
cut size



Recommended Profiles p. 374 to p. 437

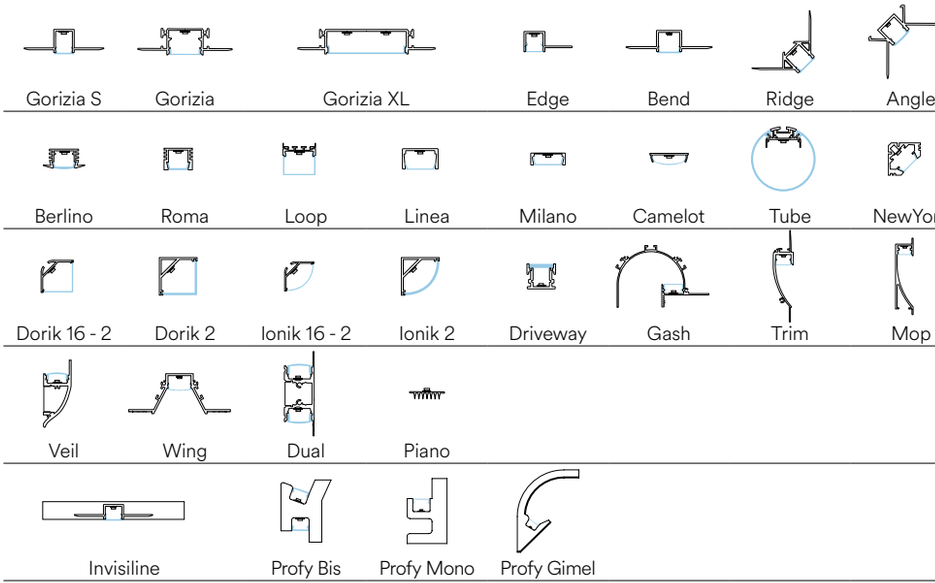

STRIP24V 2835 HL 128

indoor use | accommodation areas use | office use | commercial areas use



EASY DOMOTICA

Rotolo 5 metri strip led.
Roll 5 meters strip-led.

Driver from p. 944
Controller from p. 960

IP20 | CRI 90 | LED SMD

Materiale
kapton
senza silicone

Temperatura colore
3000K / 4000K / 6500K

Driver
DC24V
tensione costante
non incluso

Durata e on/off
50.000h
>25.000 on/off

Material
kapton
without silicone

Colour temperature
3000K / 4000K / 6500K

Driver
DC24V
costant voltage
not included

Life time and on/off
50.000h
>25.000 on/off

	energy class	colour temp.
STRIP24V-2835-HL-128C		
8031414925650		
lumen/m		2098 lm
total lumen		10000 lm
STRIP24V-2835-HL-128M		
8031414925667		
lumen/m		2144 lm
total lumen		10500 lm
STRIP24V-2835-HL-128F		
8031414925674		
lumen/m		2112 lm
total lumen		10250 lm
light source		SMD 2835
watt/m		10W
led/m		128

Fotometria del prodotto / Photometric curve

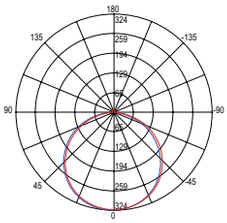



misura taglio /
cut size

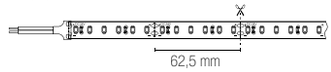

Recommended Profiles p. 374 to p. 437

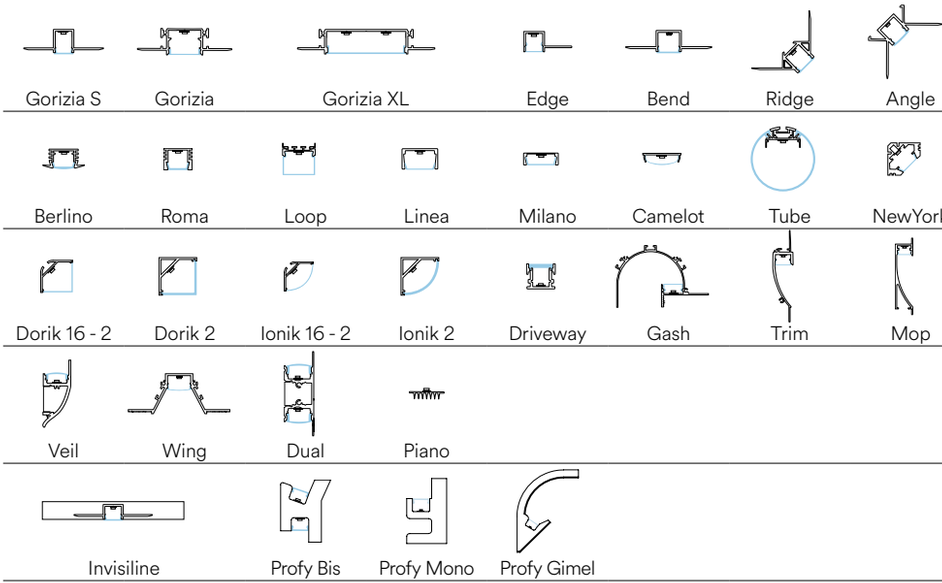

STRIP24V 2835 240

indoor use | accommodation areas use | office use | commercial areas use



Per una corretta dissipazione applicare la strip su un supporto d'alluminio / For correct dissipation fix the strip on aluminium support

EASY DOMOTICA

Rotolo 5 metri strip led.
Roll 5 meters strip-led.

Driver from p. 944
Controller from p. 960

IP20 | CRI 90 | LED SMD

Materiale
kapton
senza silicone

Temperatura colore
3000K / 4000K / 6000K

Driver
DC24V
tensione costante
non incluso

Durata e on/off
50.000h
>25.000 on/off

Material
kapton
without silicone

Colour temperature
3000K / 4000K / 6000K

Driver
DC24V
costant voltage
not included

Life time and on/off
50.000h
>25.000 on/off

	energy class	colour temp.
STRIP24V-2835-240C		
8031414871018		
lumen/m		2706 lm
total lumen		13530 lm
STRIP24V-2835-240M		
8031414871025		
lumen/m		2640 lm
total lumen		13200 lm
STRIP24V-2835-240F		
8031414871001		
lumen/m		2526 lm
total lumen		12630 lm

light source	SMD 2835
watt/m	26W
led/m	240

Fotometria del prodotto / Photometric curve

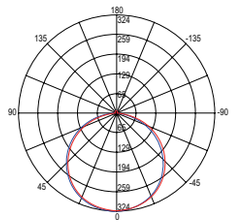

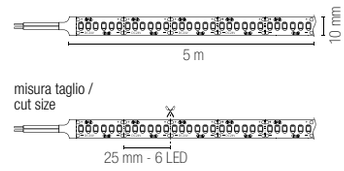

Recommended Profiles p. 374 to p. 437

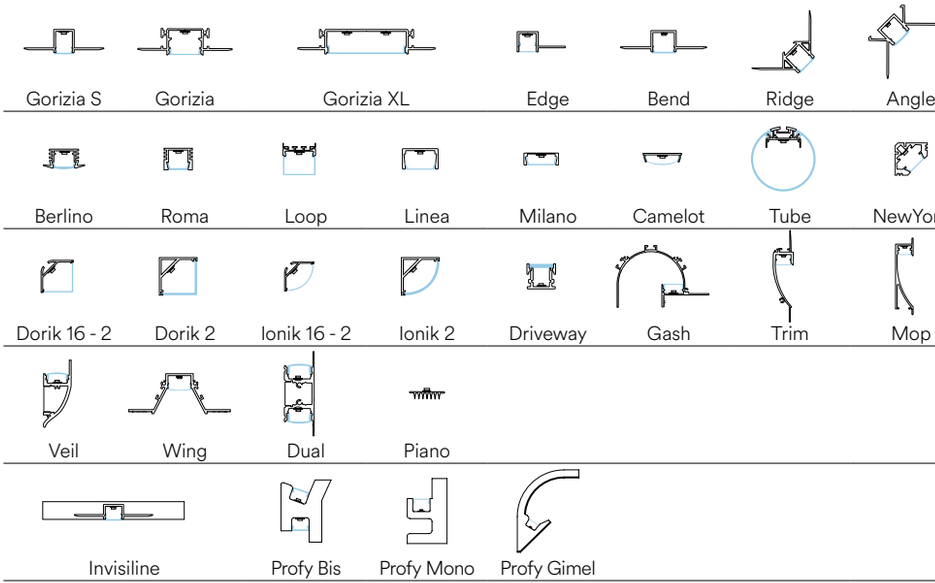

STRIP24V SMD 240

indoor use | accommodation areas use | office use | commercial areas use



Per una corretta dissipazione applicare la strip su un supporto d'alluminio / For correct dissipation fix the strip on aluminium support

EASY DOMOTICA

Rotolo 5 metri strip led.
Roll 5 meters strip-led.

Driver from p. 944
Controller from p. 960

IP20 | CRI 90 | LED SMD

Materiale
kapton
senza silicone

Material
kapton
without silicone

Temperatura colore
3000K / 4000K / 6000K

Colour temperature
3000K / 4000K / 6000K

Driver
DC24V
tensione costante
non incluso

Driver
DC24V
costant voltage
not included

Durata e on/off
50.000h
>25.000 on/off

Life time and on/off
50.000h
>25.000 on/off

	energy class	colour temp.
STRIP24V-SMD-240C		
8031414941193		
lumen/m		1750 lm
total lumen		8750 lm
STRIP24V-SMD-240M		
8031414941209		
lumen/m		1750 lm
total lumen		8750 lm
STRIP24V-SMD-240F		
8031414941216		
lumen/m		1750 lm
total lumen		8750 lm

light source	SMD 2835
watt/m	13W
led/m	128

Fotometria del prodotto / Photometric curve

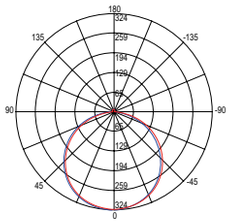

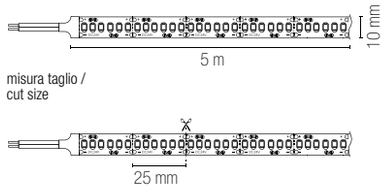

Recommended Profiles p. 374 to p. 437

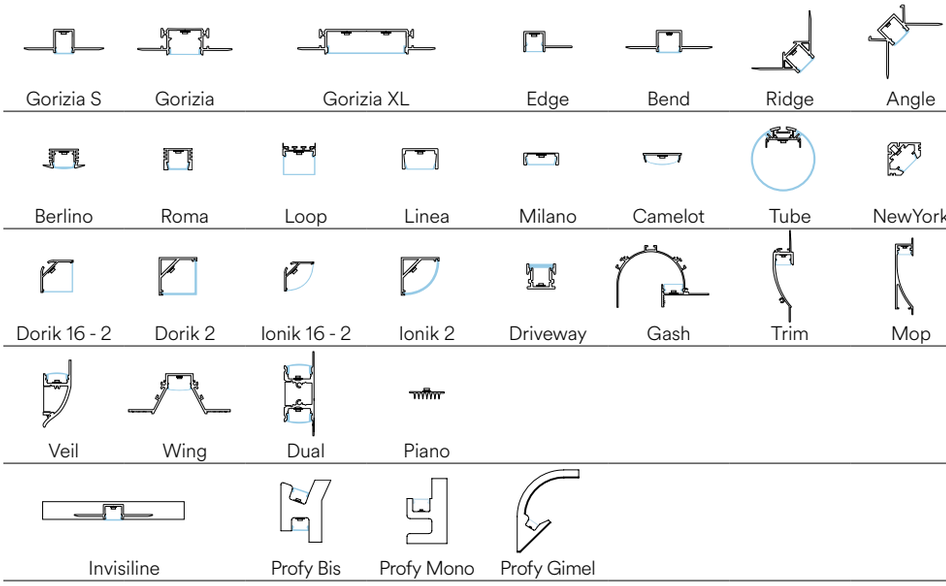

STRIP24V 5050 60

outdoor use | accommodation areas use | office use | commercial areas use



EASY DOMOTICA

Rotolo 5 metri strip led.
Roll 5 meters strip-led.

Driver from p. 944
Controller from p. 960

IP20 | CRI 90 | LED SMD

Materiale
kapton
senza silicone

Material
kapton
without silicone

Temperatura colore
3000K / 4000K / 6000K

Colour temperature
3000K / 4000K / 6000K

Driver
DC24V
tensione costante
non incluso

Driver
DC24V
costant voltage
not included

Durata e on/off
50.000h
>25.000 on/off

Life time and on/off
50.000h
>25.000 on/off

	energy class	colour temp.
STRIP24V-5050-60C	F	
8031414878420		
lumen/m		1390 lm
total lumen		6950 lm
STRIP24V-5050-60M	F	
8031414878741		
lumen/m		1430 lm
total lumen		7150 lm
STRIP24V-5050-60F	F	
8031414876129		
lumen/m		1314 lm
total lumen		6570 lm

light source	SMD 5050
watt/m	14W
led/m	60

Fotometria del prodotto / Photometric curve

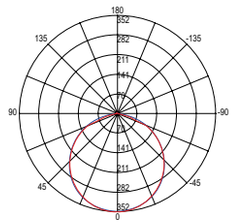

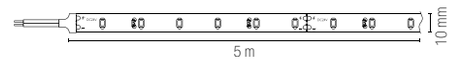

misura taglio /
cut size

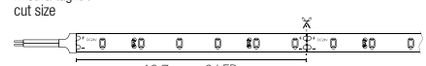

Recommended Profiles p. 374 to p. 437

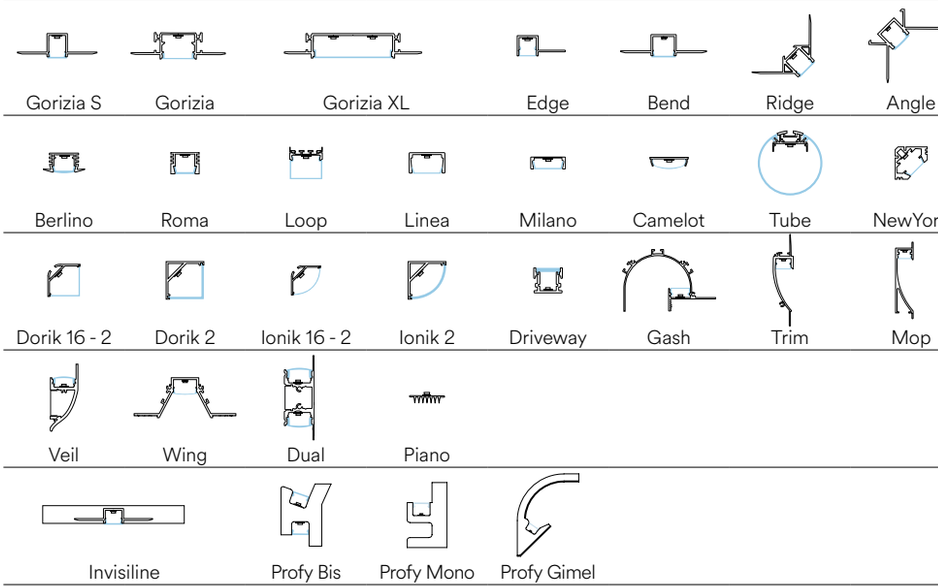

STRIP24V 5050 RGB

indoor use | accommodation areas use | office use | commercial areas use



EASY DOMOTICA

Rotolo 5 metri strip led.
Roll 5 meters strip-led.

Driver from p. 944
Controller from p. 960

IP20 | LED SMD

Materiale
kapton
senza silicone

Material
kapton
without silicone

Temperatura colore
RGB

Colour temperature
RGB

Driver
DC24V
tensione costante
non incluso

Driver
DC24V
costant voltage
not included

Durata e on/off
50.000h
>25.000 on/off

Life time and on/off
50.000h
>25.000 on/off

	colour temp.
STRIP24V-5050-RGB 8031414871360	RGB

light source	SMD 5050
watt/m	14,4W
led/m	60

Fotometria del prodotto / Photometric curve

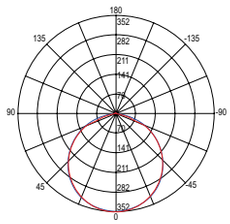

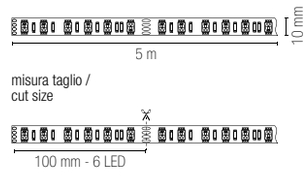

Recommended Profiles p. 374 to p. 437

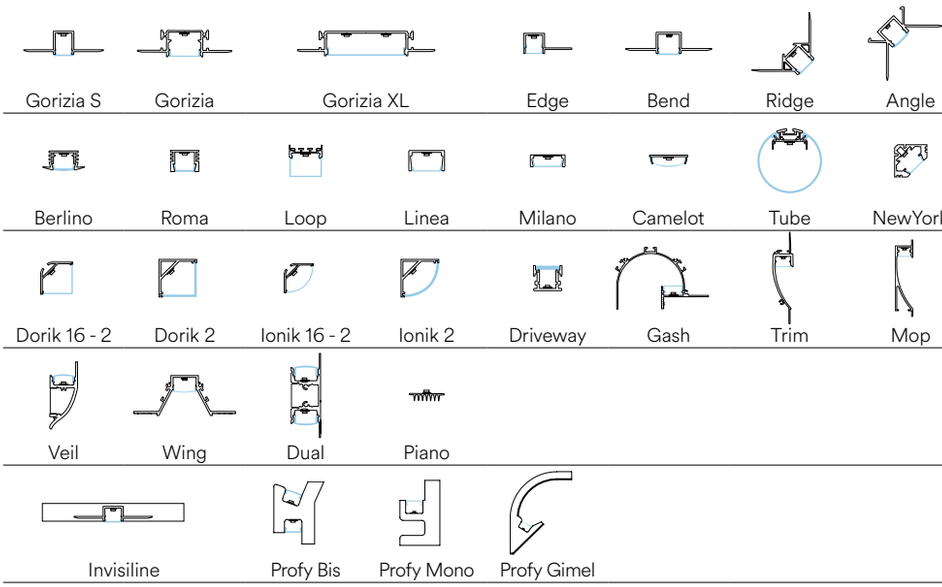

STRIP24V 5050 RGBW

indoor use | accommodation areas use | office use | commercial areas use



EASY DOMOTICA

Rotolo 5 metri strip led.
Roll 5 meters strip-led.

Driver from p. 944
Controller from p. 960

IP20 | CRI 90 | LED SMD

Materiale	**Material**
kapton senza silicone	kapton without silicone
Temperatura colore RGB + 4000K	**Colour temperature** RGB + 4000K
Driver DC24V tensione costante non incluso	**Driver** DC24V costant voltage not included
Durata e on/off 50.000h >25.000 on/off	**Life time and on/off** 50.000h >25.000 on/off

	energy class	colour temp.
STRIP24V-5050-RGBW 8031414871384	AIG F	+
lumen/m		RGB + 1080 lm
total lumen		5400 lm

light source	SMD 5050
watt/m	19,2W
led/m	60

Fotometria del prodotto / Photometric curve

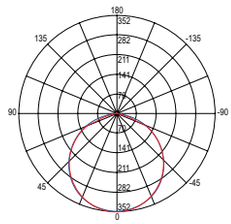

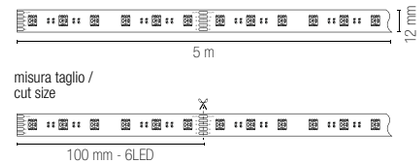

Recommended Profiles p. 374 to p. 437

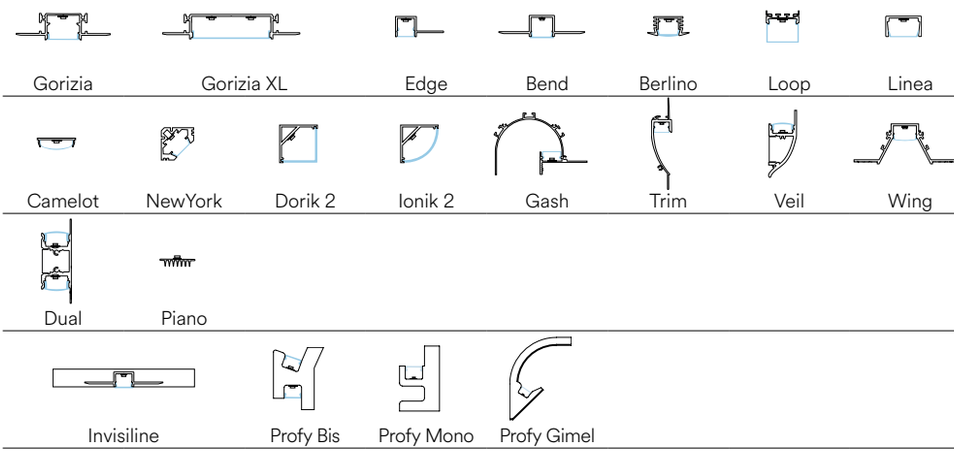

STRIP24V 5050 3D RGBW

indoor use | accommodation areas use | office use | commercial areas use



EASY DOMOTICA

Rotolo 5 metri strip led.
Roll 5 meters strip-led.

Driver from p. 944
Controller from p. 960

IP20 | CRI 90 | LED SMD

Materiale
kapton
senza silicone

Material
kapton
without silicone

Temperatura colore
RGB

Colour temperature
RGB

Driver
DC24V
tensione costante
non incluso

Driver
DC24V
costant voltage
not included

Durata e on/off
50.000h
>25.000 on/off

Life time and on/off
50.000h
>25.000 on/off

STRIP24V-5050-3D-RGBW
8031414878819
lumen/m

colour temp.
RGB + 264 lm

light source	SMD 5050
watt/m	10W
led/m	48

Fotometria del prodotto / Photometric curve

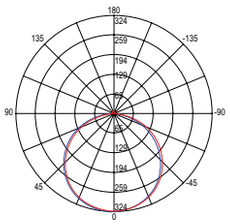

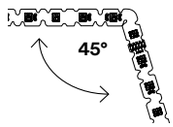

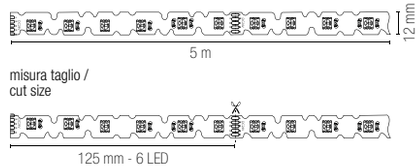

Recommended Profiles p. 374 to p. 437

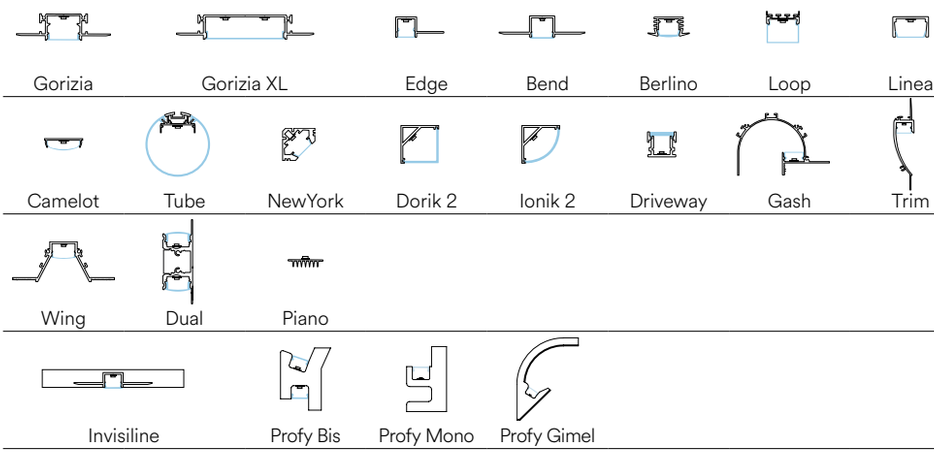

STRIP24V 5050 RGB CCT

indoor use | accommodation areas use | office use | commercial areas use



EASY DOMOTICA

Rotolo 5 metri strip led.
Roll 5 meters strip-led.

Driver from p. 944
Controller from p. 960

IP20 | CRI >85 | LED SMD

Materiale
kapton
con silicone

Temperatura colore
RGB + CCT

Driver
DC24V
tensione costante
non incluso

Durata e on/off
50.000h
>25.000 on/off

Material
kapton
with silicone

Colour temperature
RGB + CCT

Driver
DC24V
costant voltage
not included

Life time and on/off
50.000h
>25.000 on/off

	energy class	colour temp.
STRIP24V-5050-RGBCCT 8031414871391	A G	+

lumen/m	712 lm
total lumen	3560 lm
light source	SMD 5050
watt/m	19,2W
led/m	60

Fotometria del prodotto / Photometric curve

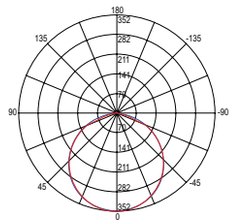

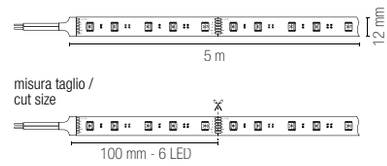

Recommended Profiles p. 374 to p. 437

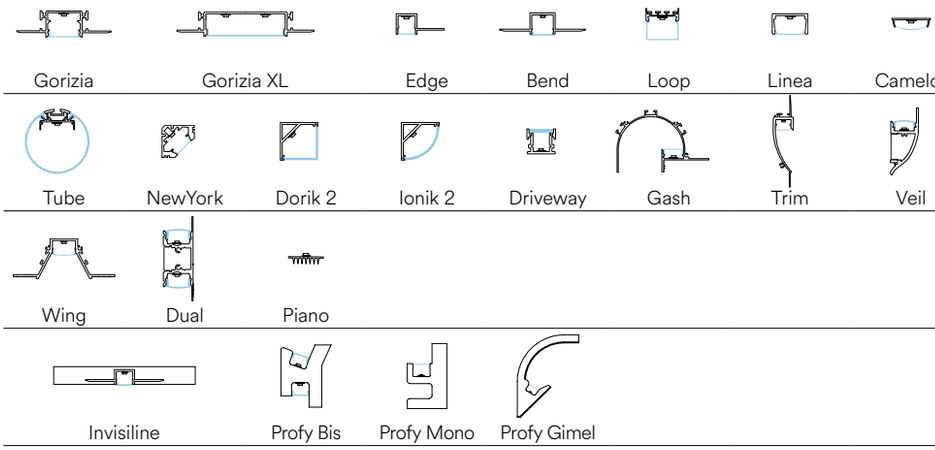

STRIP24V 3838 168 RGB

indoor use | accommodation areas use | office use | commercial areas use



EASY DOMOTICA

Rotolo 5 metri strip led.
Roll 5 meters strip-led.

CE

Driver from p. 944
Controller from p. 960

IP20 | CRI >85 | LED SMD

Materiale
kapton
senza silicone

Material
kapton
without silicone

Temperatura colore
RGB

Colour temperature
RGB

Driver
DC24V
tensione costante
non incluso

Driver
DC24V
costant voltage
not included

Durata e on/off
50.000h
>25.000 on/off

Life time and on/off
50.000h
>25.000 on/off

STRIP24V-3838-168RGB
8031414877898

colour temp.
RGB

light source	SMD 3838
watt/m	24W
led/m	168

Fotometria del prodotto / Photometric curve

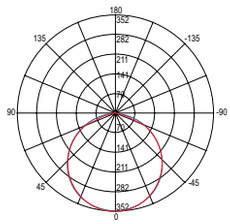

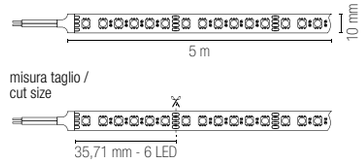

Recommended Profiles p. 374 to p. 437

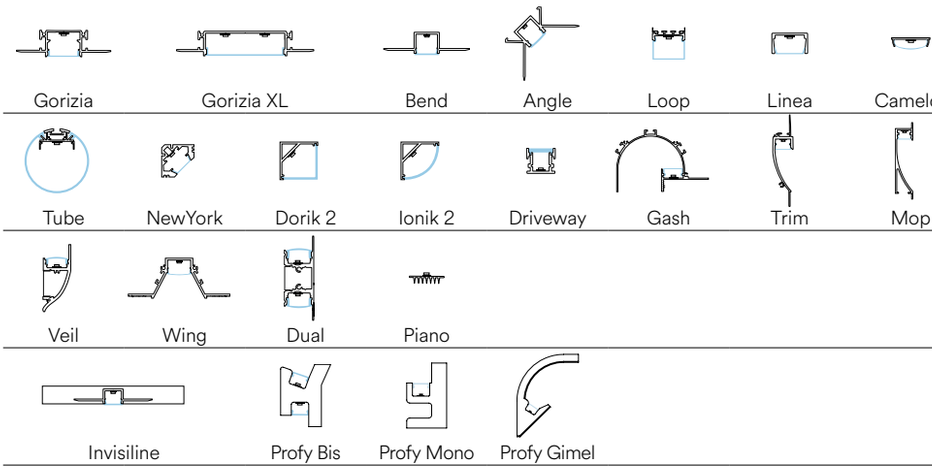

STRIP24V FOOD

indoor use | outdoor use | accommodation areas use | office use | commercial areas use



EASY DOMOTICA

Rotolo 5 metri strip led.
Roll 5 meters strip-led.

Driver from p. 944
Controller from p. 960

IP65 | LED SMD

Materiale
kapton con rivestimento in silicone

Material
kapton with silicone cover

Temperatura colore
2000K / 2600K / 5400K

Colour temperature
2000K / 2600K / 5400K

Driver
DC24V
tensione costante
non incluso

Driver
DC24V
costant voltage
not included

Durata e on/off
50.000h
>25.000 on/off

Life time and on/off
50.000h
>25.000 on/off

Illuminazione per generi alimentari / Food lighting



		energy class	colour temp.
CRI >85	**STRIP24V-2835-120MT**	A T G F	
	8031414925681		
	lumen/m		1680 lm
	total lumen		9000 lm
CRI >86	**STRIP24V-2835-120BR**	A T G F	
	8031414925704		
	lumen/m		1780 lm
	total lumen		9450 lm
CRI >86	**STRIP24V-2835-120FS**	A T G F	
	8031414925698		
	lumen/m		1708 lm
	total lumen		9900 lm

light source	SMD 2835
watt/m	18W
led/m	120

Fotometria del prodotto / Photometric curve

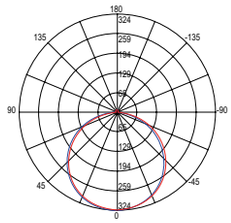

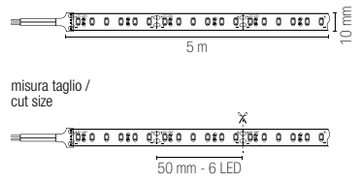

Recommended Profiles p. 374 to p. 437

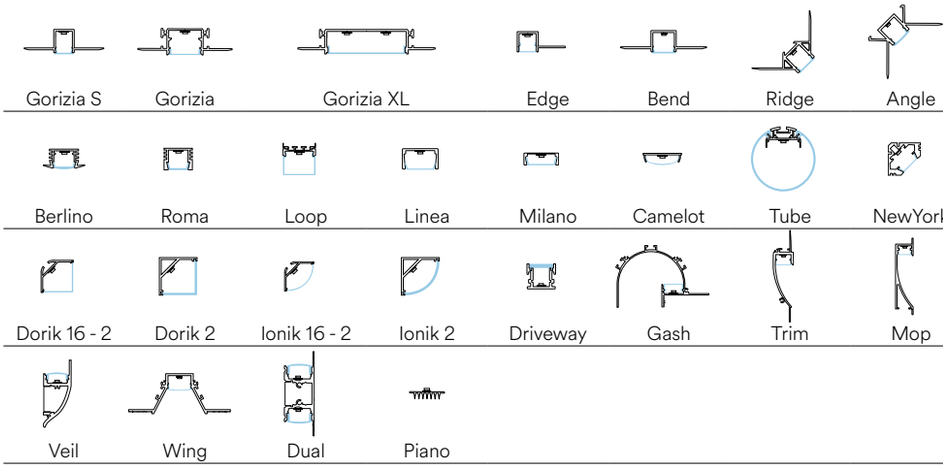

STRIP24V COB 480 IP67

indoor use | outdoor use | accommodation areas use | office use | commercial areas use



EASY DOMOTICA

Rotolo 5 metri strip led.
Roll 5 meters strip-led.

Driver from p. 944
Controller from p. 960

IP67 | CRI 90 | LED COB

Materiale
kapton
con silicone

Material
kapton
with silicone

Temperatura colore
3000K / 4000K / 6000K

Colour temperature
3000K / 4000K / 6000K

Driver
DC24V
tensione costante
non incluso

Driver
DC24V
costant voltage
not included

Durata e on/off
50.000h
>25.000 on/off

Life time and on/off
50.000h
>25.000 on/off

	energy class	colour temp.
STRIP24V-COB-IP67-480C		
8031414881710		
lumen/m		1538 lm
total lumen		7690 lm
STRIP24V-COB-IP67-480M		
8031414881727		
lumen/m		1700 lm
total lumen		8500 lm
STRIP24V-COB-IP67-480F		
8031414881734		
lumen/m		1698 lm
total lumen		8490 lm
light source		LED COB 480
watt/m		16W

Fotometria del prodotto / Photometric curve

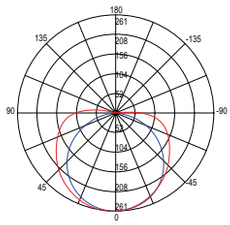



misura taglio /
cut size



Recommended Profiles p. 374 to p. 437

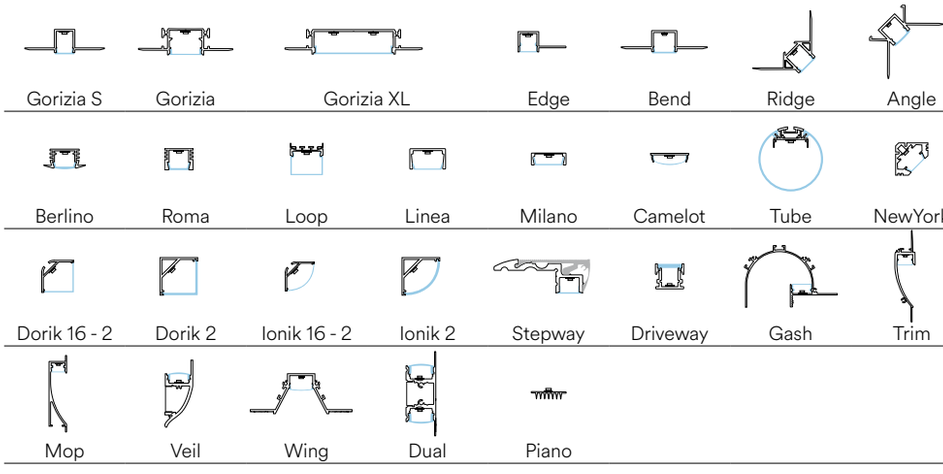

STRIP24V COB 256 IP67

indoor use | outdoor use | accommodation areas use | office use | commercial areas use



EASY DOMOTICA

Rotolo 5 metri strip led.
Roll 5 meters strip-led.

Driver from p. 944
Controller from p. 960

IP67 | CRI >80 | LED COB

Materiale
kapton
con silicone

Material
kapton
with silicone

Temperatura colore
3000K / 4000K / 6500K

Colour temperature
3000K / 4000K / 6500K

Driver
DC24V
tensione costante
non incluso

Driver
DC24V
costant voltage
not included

Durata e on/off
35.000h
>25.000 on/off

Life time and on/off
35.000h
>25.000 on/off

	energy class	colour temp.
STRIP24V-COB-IP67-256C	A T G E	
8031414941322		
lumen/m		1200 lm
total lumen		6000 lm
STRIP24V-COB-IP67-256M	A T G E	
8031414941339		
lumen/m		1200 lm
total lumen		6000 lm
STRIP24V-COB-IP67-256F	A T G E	
8031414941346		
lumen/m		1200 lm
total lumen		6000 lm
light source		LED COB 480
watt/m		16W

Fotometria del prodotto / Photometric curve

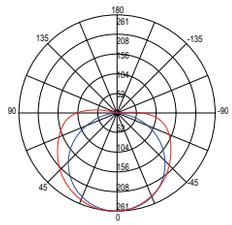

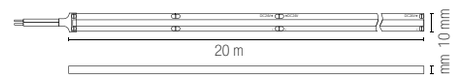

misura taglio /
cut size

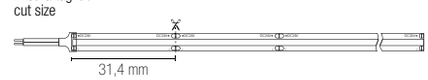

Recommended Profiles p. 374 to p. 437

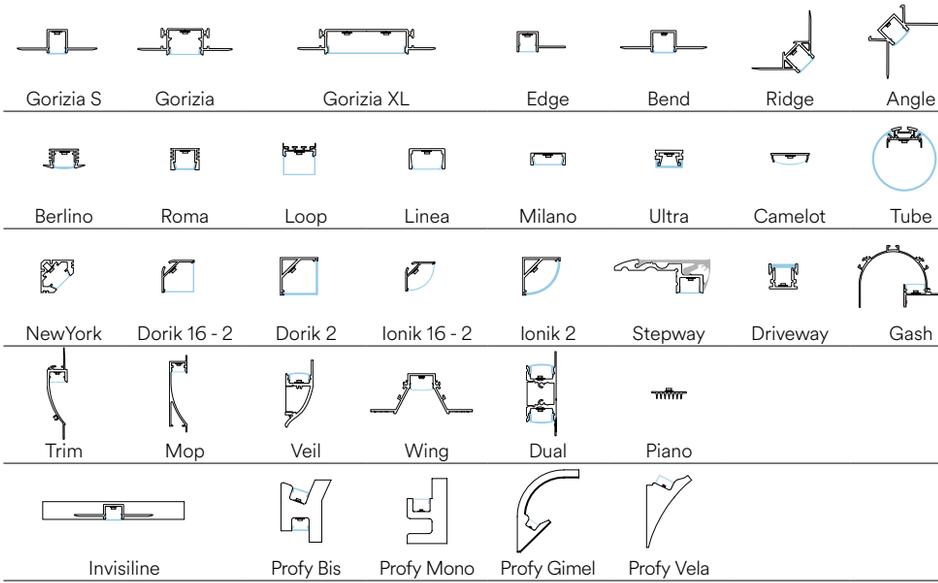

STRIP24V COB RGB IP67



EASY DOMOTICA

Rotolo 5 metri strip led.
Roll 5 meters strip-led.

Driver from p. 944
Controller from p. 960

IP20 LED COB

Materiale
kapton
con silicone

Temperatura colore
RGB

Driver
DC24V
tensione costante
non incluso

Durata e on/off
50.000h
>25.000 on/off

Material
kapton
with silicone

Colour temperature
RGB

Driver
DC24V
costant voltage
not included

Life time and on/off
50.000h
>25.000 on/off

	colour temp.
STRIP24V-COB-IP67-RGB 8031414941377	RGB

light source	SMD 3838
watt/m	14W
led/m	168

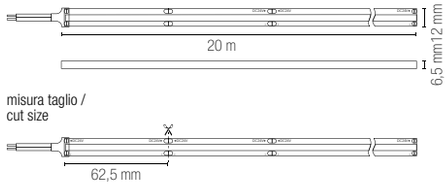

Recommended Profiles p. 374 to p. 437

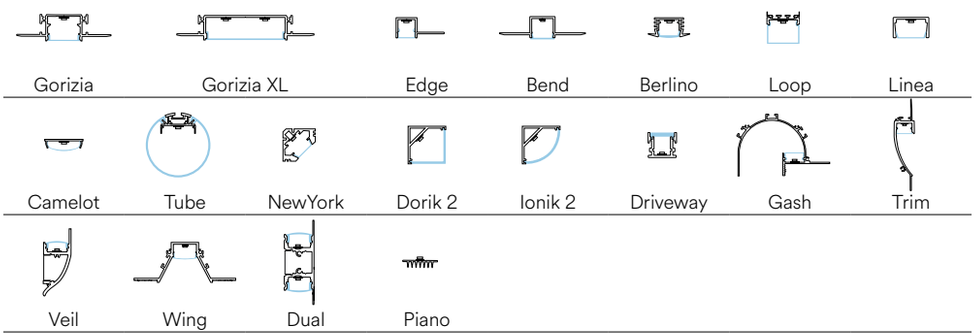

STRIP24V 2835 60 IP67

indoor use | outdoor use | accommodation areas use | office use | commercial areas use



EASY DOMOTICA

Rotolo 5 metri strip led.
Roll 5 meters strip-led.

Driver from p. 944
Controller from p. 960

IP67 | CRI 90 | LED SMD

Materiale
kapton con rivestimento in silicone

Material
kapton with silicone cover

Temperatura colore
3000K / 4000K / 6000K

Colour temperature
3000K / 4000K / 6000K

Driver
DC24V
tensione costante
non incluso

Driver
DC24V
costant voltage
not included

Durata e on/off
50.000h
>25.000 on/off

Life time and on/off
50.000h
>25.000 on/off

	energy class	colour temp.
STRIP24V-2835IP67-60C		
8031414871308		
lumen/m		1542 lm
total lumen		7710 lm
STRIP24V-2835IP67-60M		
8031414871315		
lumen/m		1480 lm
total lumen		7400 lm
STRIP24V-2835IP67-60F		
8031414871322		
lumen/m		1542 lm
total lumen		7710 lm

light source	SMD 2835
watt/m	14W
led/m	60

Fotometria del prodotto / Photometric curve

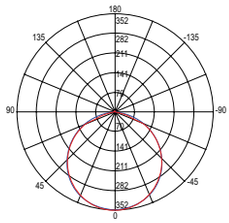

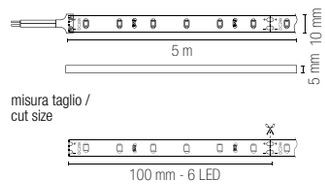

Recommended Profiles p. 374 to p. 437

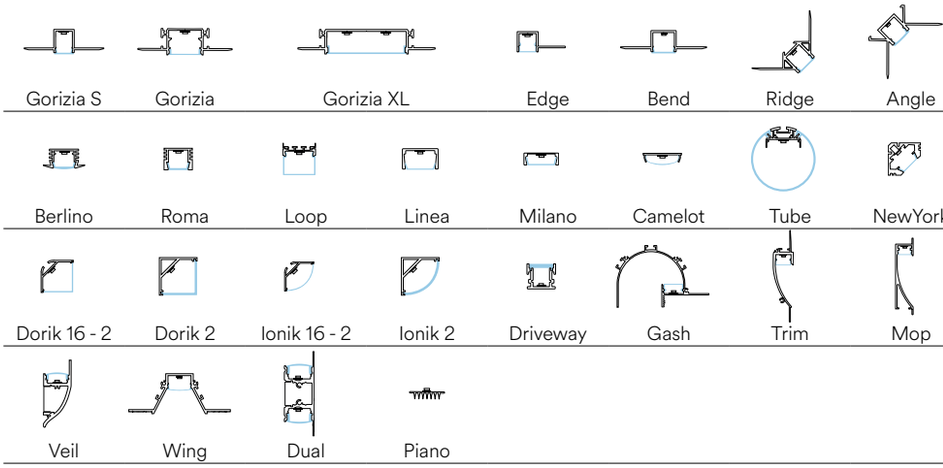

STRIP24V 2835 120 IP67

indoor use | outdoor use | accommodation areas use | office use | commercial areas use



EASY DOMOTICA

Rotolo 5 metri strip led.
Roll 5 meters strip-led.

Driver from p. 944
Controller from p. 960

IP67 | CRI 90 | LED SMD

Materiale
kapton con rivestimento in silicone

Material
kapton with silicone cover

Temperatura colore
3000K / 4000K / 6500K

Colour temperature
3000K / 4000K / 6500K

Driver
DC24V
tensione costante
non incluso

Driver
DC24V
costant voltage
not included

Durata e on/off
50.000h
>25.000 on/off

Life time and on/off
50.000h
>25.000 on/off

	energy class	colour temp.
STRIP24V-2835IP67-120C	F	
8031414925551		
lumen/m		1800 lm
total lumen		9000 lm
STRIP24V-2835IP67-120M	F	
8031414925568		
lumen/m		1980 lm
total lumen		9900 lm
STRIP24V-2835IP67-120F	F	
8031414925575		
lumen/m		1890 lm
total lumen		9450 lm
light source		SMD 2835
watt/m		18W
led/m		120

Fotometria del prodotto / Photometric curve

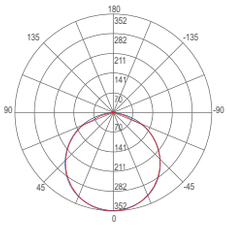

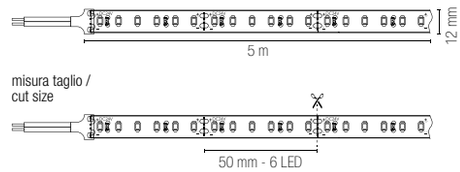

Recommended Profiles p. 374 to p. 437

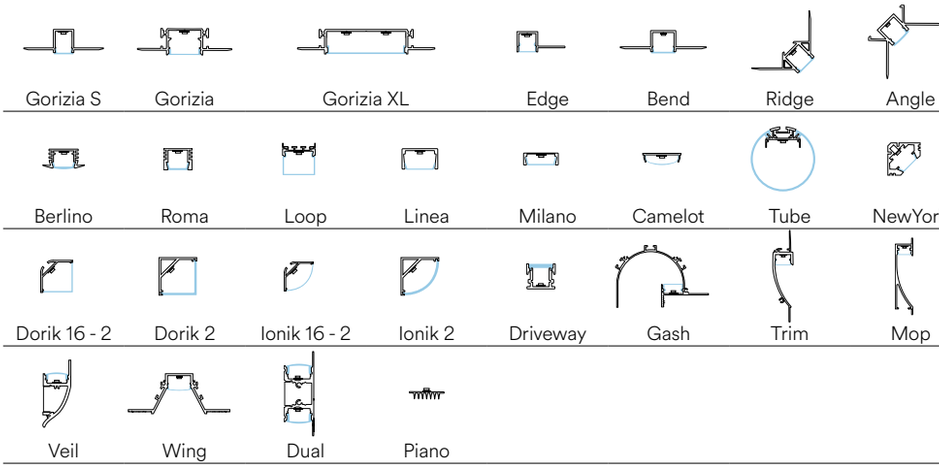

STRIP24V SMD 120 IP67

indoor use | outdoor use | accommodation areas use | office use | commercial areas use



EASY DOMOTICA

Rotolo 5 metri strip led.
Roll 5 meters strip-led.

Driver from p. 944
Controller from p. 960

IP67 | CRI 90 | LED SMD

Materiale
kapton con rivestimento in silicone

Material
kapton with silicone cover

Temperatura colore
3000K / 4000K / 6500K

Colour temperature
3000K / 4000K / 6500K

Driver
DC24V
tensione costante
non incluso

Driver
DC24V
costant voltage
not included

Durata e on/off
50.000h
>25.000 on/off

Life time and on/off
50.000h
>25.000 on/off

	energy class	colour temp.
STRIP24V-SMDIP67-120C		
8031414941230		
lumen/m		1100 lm
total lumen		5500 lm
STRIP24V-SMDIP67-120M		
8031414941247		
lumen/m		1100 lm
total lumen		5500 lm
STRIP24V-SMDIP67-120F		
8031414941254		
lumen/m		1100 lm
total lumen		5500 lm
light source		SMD 2835
watt/m		11W
led/m		120

Fotometria del prodotto / Photometric curve

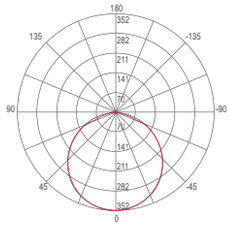

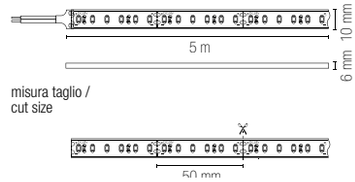

Recommended Profiles p. 374 to p. 437

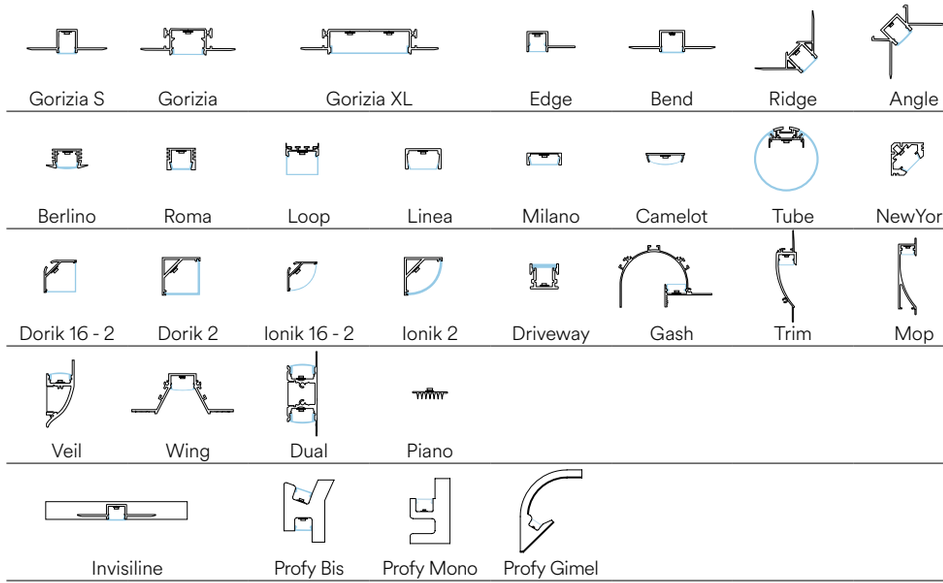

STRIP24V 5050 60 IP67

indoor use | outdoor use | accommodation areas use | office use | commercial areas use



EASY DOMOTICA

Rotolo 5 metri strip led.
Roll 5 meters strip-led.

Driver from p. 944
Controller from p. 960

IP67 | CRI 90 | LED SMD

Materiale
kapton con rivestimento in silicone

Material
kapton with silicone cover

Temperatura colore
3000K / 4000K / 6000K

Colour temperature
3000K / 4000K / 6000K

Driver
DC24V
tensione costante
non incluso

Driver
DC24V
costant voltage
not included

Durata e on/off
50.000h
>25.000 on/off

Life time and on/off
50.000h
>25.000 on/off

	energy class	colour temp.
STRIP24V-5050IP67-60C	A F G	
8031414876143		
lumen/m		1390 lm
total lumen		6950 lm
STRIP24V-5050IP67-60M	A F G	
8031414876150		
lumen/m		1430 lm
total lumen		7150 lm
STRIP24V-5050IP67-60F	A F G	
8031414876174		
lumen/m		1314 lm
total lumen		6570 lm

light source	SMD 5050
watt/m	14W
led/m	60

Fotometria del prodotto / Photometric curve

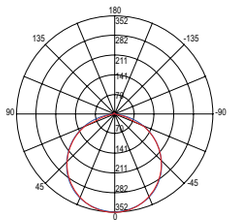

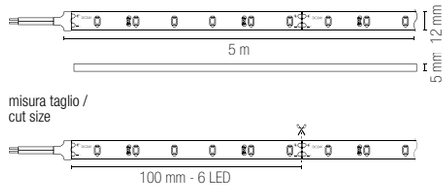

Recommended Profiles p. 374 to p. 437

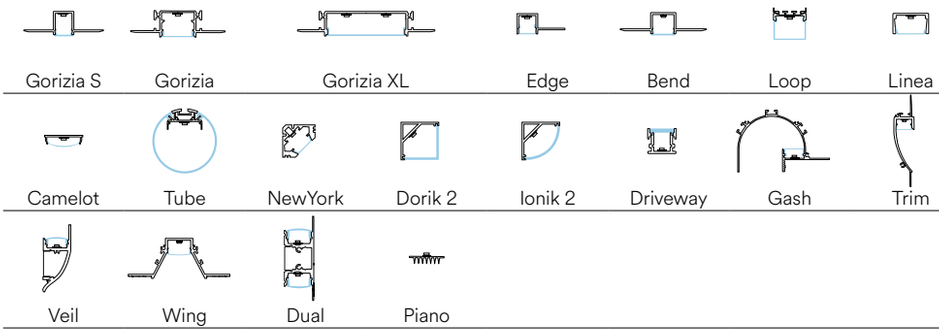

STRIP24V 5050 RGB IP67

indoor use | outdoor use | accommodation areas use | office use | commercial areas use



EASY DOMOTICA

Rotolo 5 metri strip led.
Roll 5 meters strip-led.

Driver from p. 944
Controller from p. 960

IP67 | LED SMD

Materiale
kapton con rivestimento in silicone

Material
kapton with silicone cover

Temperatura colore
RGB

Colour temperature
RGB

Driver
DC24V
tensione costante
non incluso

Driver
DC24V
costant voltage
not included

Durata e on/off
50.000h
>25.000 on/off

Life time and on/off
50.000h
>25.000 on/off

	colour temp.
STRIP24V-5050RGB-IP67 8031414871377	RGB

light source	SMD 5050
watt/m	14,4W
led/m	60

Fotometria del prodotto / Photometric curve

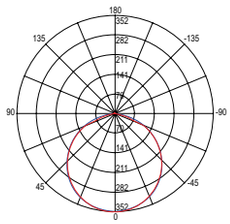

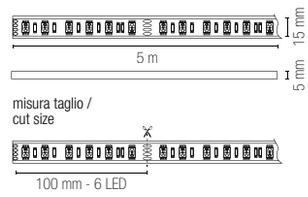

Recommended Profiles p. 374 to p. 437

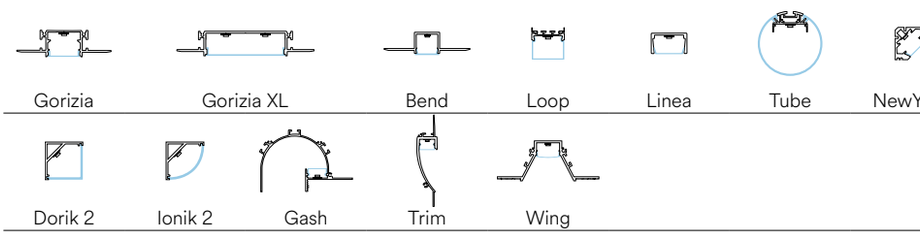

STRIP24V 2835 120 IP68



EASY DOMOTICA

Rotolo 5 metri strip led.
Roll 5 meters strip-led.

Driver from p. 944
Controller from p. 960

IP68 · CRI 90 · LED COB

Materiale
kapton
con silicone

Material
kapton
with silicone

Temperatura colore
6000K

Colour temperature
6000K

Driver
DC24V
tensione costante
non incluso

Driver
DC24V
costant voltage
not included

Durata e on/off
50.000h
>25.000 on/off

Life time and on/off
50.000h
>25.000 on/off

	energy class	colour temp.
STRIP24V-2835IP68-120F	F	
8031414881772		
lumen/m		2258 lm
total lumen		11290 lm

light source	LED COB 120
watt/m	18W
led/m	120

Fotometria del prodotto / Photometric curve

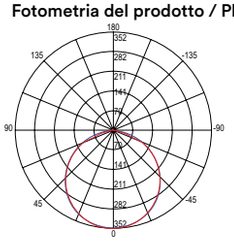

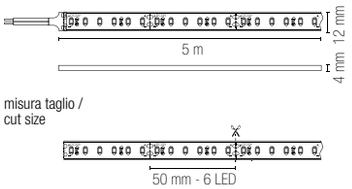

Recommended Profiles p. 374 to p. 437

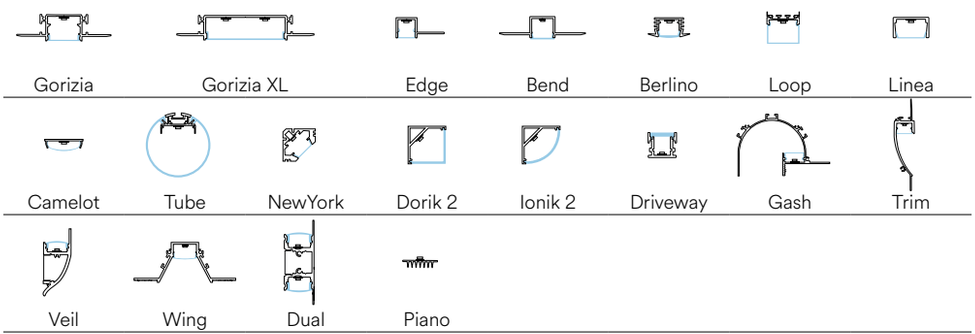

STRIP24V 5050 RGBW IP68

indoor use | outdoor use | accommodation areas use | office use | commercial areas use



EASY DOMOTICA

Rotolo 5 metri strip led.
Roll 5 meters strip-led.

Driver from p. 944
Controller from p. 960

IP68 | CRI 90 | LED SMD

Materiale
kapton con rivestimento in silicone

Material
kapton with silicone cover

Temperatura colore
RGB + 4000K

Colour temperature
RGB + 4000K

Driver
DC24V
tensione costante
non incluso

Driver
DC24V
costant voltage
not included

Durata e on/off
50.000h
>25.000 on/off

Life time and on/off
50.000h
>25.000 on/off

	colour temp.
STRIP24V-5050RGBW-IP68	RGB +
8031414871407	
lumen/m	RGB + 1080 lm
total lumen	5400 lm
light source	SMD 5050
watt/m	19,2W
led/m	60

Fotometria del prodotto / Photometric curve

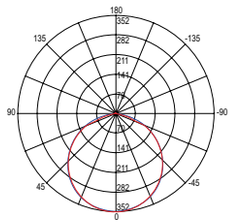

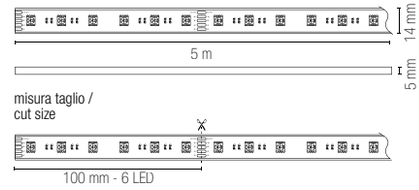

Recommended Profiles p. 374 to p. 437

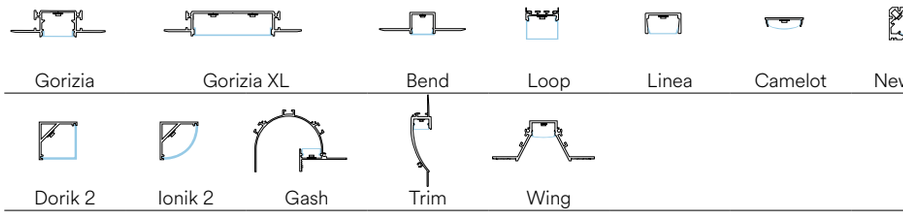

FLEX24V 10X10



EASY DOMOTICA

Rotolo 5 metri striscia led ultraflessibile in silicone.
5 meters roll extra flexible led line in silicone.

Driver from p. 944
Controller from p. 960

IP65 · CRI 90 · LED SMD

Materiale
silicone

Temperatura colore
3000K / 4000K

Driver
DC24V
tensione costante
non incluso

Durata e on/off
50.000h
>25.000 on/off

Material
silicone

Colour temperature
3000K / 4000K

Driver
DC24V
costant voltage
not included

Life time and on/off
50.000h
>25.000 on/off

	energy class	colour temp.
FLEX24V-10X10-12C		
8031414925711		
lumen/m		1124 lm
total lumen		5700 lm
FLEX24V-10X10-12M		
8031414925728		
lumen/m		1172 lm
total lumen		6000 lm
light source		SMD 2835
watt/m		12W
led/m		120

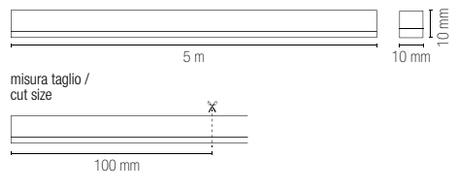

Accessori non inclusi / Not included accessories



FLEX24V-10X10-CAP
8031414925827

Kit 2 tappi in silicone /
Kit 2 pcs silicon caps



FLEX24V-10X10-ST
8031414925858

Kit 2 staffe /
Kit 2 pcs brackets

FLEX24V 6X6



EASY DOMOTICA

Rotolo 5 metri striscia led ultraflessibile in silicone.
5 meters roll extra flexible led line in silicone.

Driver from p. 944
Controller from p. 960

IP65 · CRI 90 · LED SMD

Materiale
silicone

Temperatura colore
3000K / 4000K

Driver
DC24V
tensione costante
non incluso

Durata e on/off
50.000h
>25.000 on/off

Material
silicone

Colour temperature
3000K / 4000K

Driver
DC24V
costant voltage
not included

Life time and on/off
50.000h
>25.000 on/off

	energy class	colour temp.
FLEX24V-6X6-5C		
8031414925735		
lumen/m		480 lm
total lumen		2280 lm
FLEX24V-6X6-5M		
8031414925742		
lumen/m		494 lm
total lumen		2400 lm

light source	SMD 2835
watt/m	4,8W
led/m	120

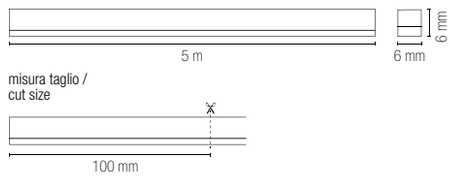

Accessori non inclusi / Not included accessories



FLEX24V-6X6-CAP
8031414925834

Kit 2 tappi in silicone /
Kit 2 pcs silicon caps



FLEX24V-6X6-ST
8031414925865

Kit 2 staffe /
Kit 2 pcs brackets

FLEX24V 6X13

indoor use | outdoor use | accommodation areas use | office use | commercial areas use



EASY DOMOTICA

Rotolo 5 metri striscia led ultraflessibile in silicone.
5 meters roll extra flexible led line in silicone.

Driver from p. 944
Controller from p. 960

IP65 | CRI 90 | LED SMD

Materiale
silicone

Temperatura colore
3000K / 4000K
BLU/ROSSO/VERDE/ROSA/YELLOW

Driver
DC24V (8,3A)
tensione costante
non incluso

Durata e on/off
25.000h
>15.000 on/off

Material
silicone

Colour temperature
3000K / 4000K
BLUE/RED/GREEN/PINK/YELLOW

Driver
DC24V (8,3A)
costant voltage
not included

Durata e on/off
25.000h
>15.000 on/off

	energy class	colour temp.
FLEX24V-6X13-12C		
8031414925759		
lumen/m		1172
total lumen		5700
FLEX24V-6X13-12M		
8031414925766		
lumen/m		1190
total lumen		6000
light source		SMD 2835
watt/m		14W
led/m		120

	energy class	colour temp.
FLEX24V-6X13-12B		
8031414925773		
lumen		blue
FLEX24V-6X13-12R		
8031414925780		
lumen		red
FLEX24V-6X13-12G		
8031414925797		
lumen		green
FLEX24V-6X13-12P		
8031414925803		
lumen		pink
FLEX24V-6X13-12Y		
8031414925810		
lumen		yellow
light source		SMD 2835
watt/m		12W
led/m		120

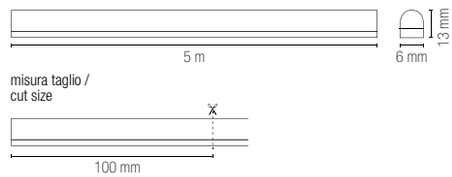

Accessori non inclusi / Not included accessories



FLEX24V-6X13-CAP
8031414925841

Kit 2 tappi in silicone /
Kit 2 pcs silicon caps



FLEX24V-6X13-ST
8031414925872

Kit 2 staffe /
Kit 2 pcs brackets

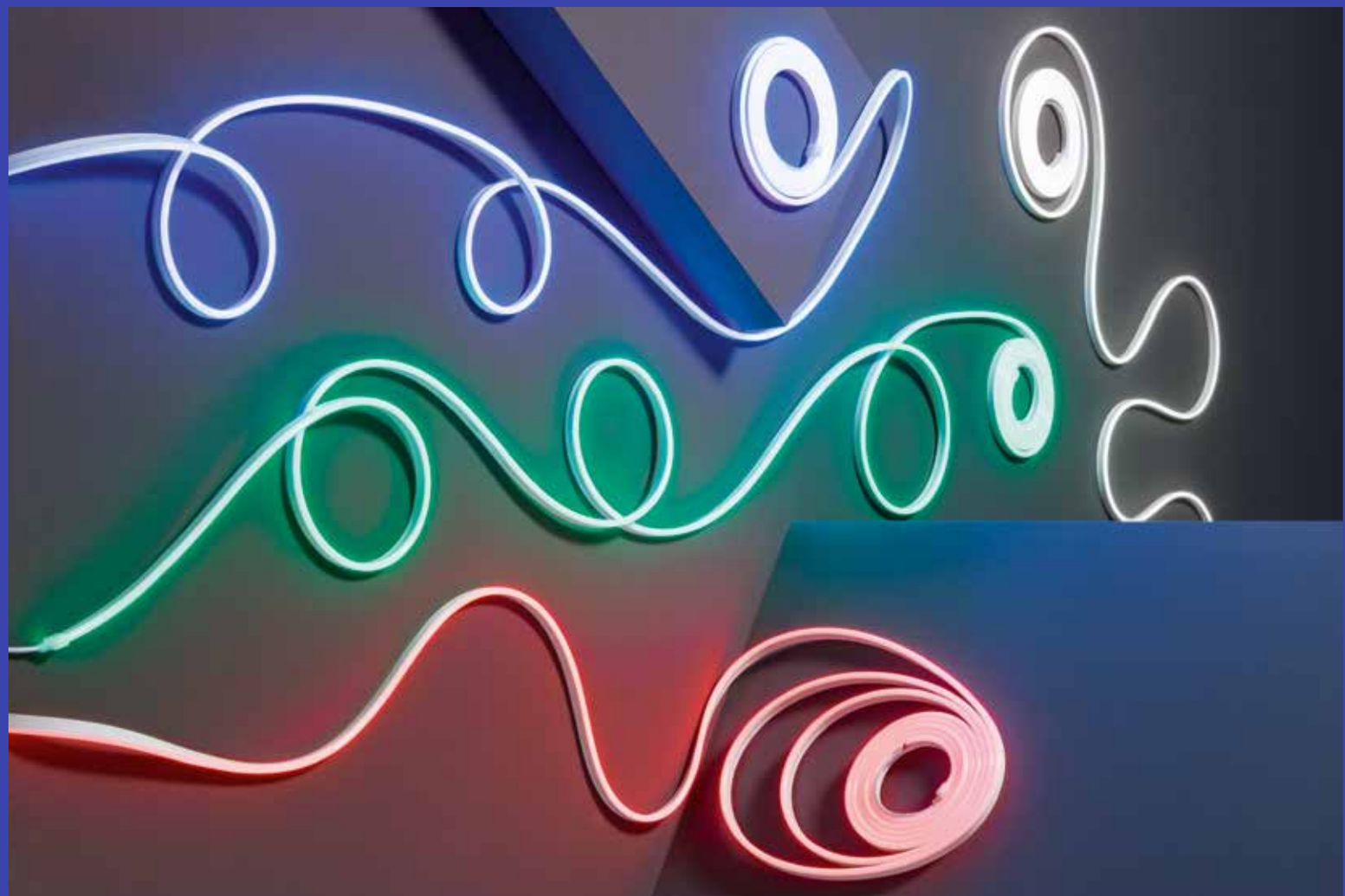

STRIP220V COB 8

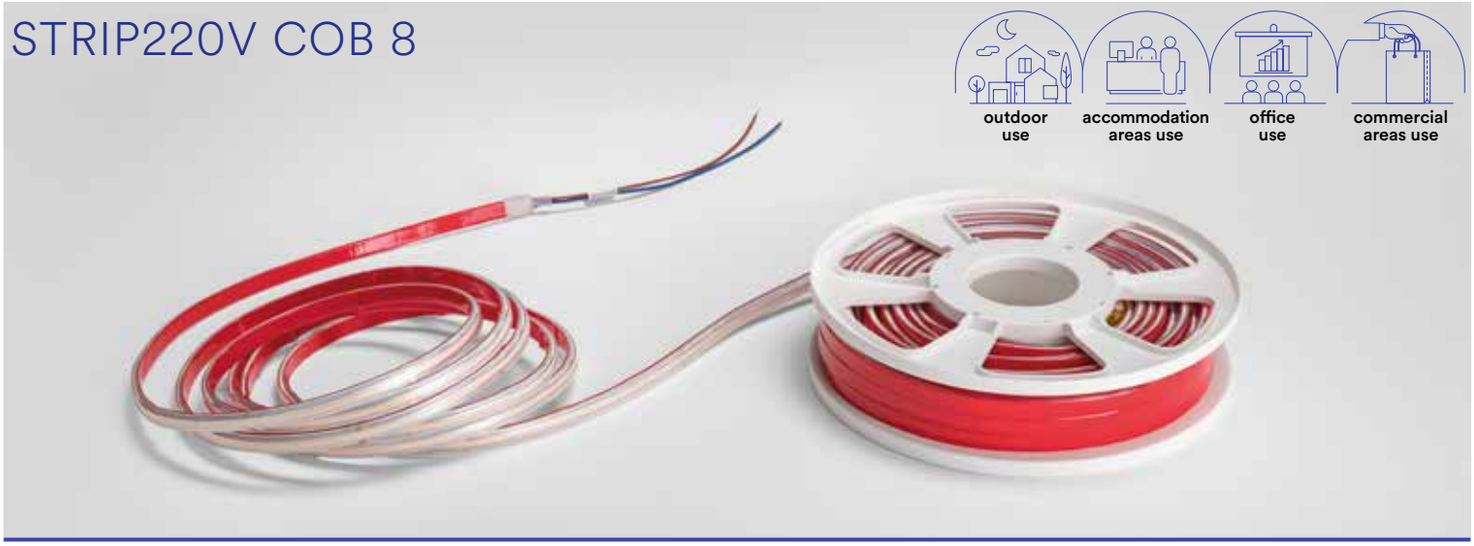

Rotolo 20 metri strip led.
Roll 20 meters strip-led.

Driver from p. 944
Controller from p. 960

IP65 | CRI >80 | LED COB

Materiale
kapton con rivestimento in silicone

Temperatura colore
3000K / 4000K / 6500K

Driver
220V DC incluso

Durata e on/off
50.000h
>25.000 on/off

Material
kapton with silicone cover

Colour temperature
3000K / 4000K / 6500K

Driver
220V DC included

Life time and on/off
50.000h
>25.000 on/off

	energy class	colour temp.
STRIP220V-COB-8C 8031414939091		
lumen/m		1300 lm
STRIP220V-COB-8M 8031414939107		
lumen/m		1300 lm
STRIP220V-COB-8F 8031414939114		
lumen/m		1300 lm

light source	LED COB
watt/m	13W
led/m	260

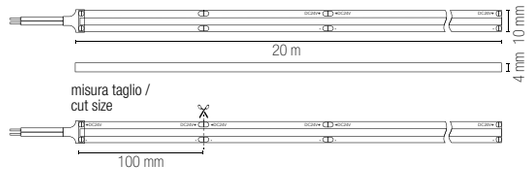

Accessori non inclusi / Not included accessories



STRIP220V-COB-8-L-CONN
8031414939138
Connettore a L /
L connector



STRIP220V-COB-8-FLEX
8031414939145
Connettore a I /
I connector



STRIP220V-COB-8-NEST
8031414939152
Innesto con cavo 20 cm /
Nest with 20 cm cable



STRIP220V-COB-8-CAPS
8031414939046
Kit 3 pezzi tappi di chiusura /
3 pcs kit strip light end cap



STRIP220V-COB-8-CONN
8031414939121
Connettori lineari /
Linear connector



STRIP220V-COB-8-ST
8031414939022
Kit 10 pcs staffette per fissaggio /
Strip 220 10 pcs fixyng bracke

STRIP220V COB 12



Rotolo 20 metri strip led.
Roll 20 meters strip-led.

Driver from p. 944
Controller from p. 960

IP65 · CRI >80 · LED COB

Materiale
kapton con rivestimento in silicone

Temperatura colore
3000K / 4000K / 6500K

Driver
220V DC incluso

Durata e on/off
50.000h
>25.000 on/off

Material
kapton with silicone cover

Colour temperature
3000K / 4000K / 6500K

Driver
220V DC included

Life time and on/off
50.000h
>25.000 on/off

	energy class	colour temp.
STRIP220V-COB-12C 8031414927074	F	
lumen/m		1155 lm
STRIP220V-COB-12M 8031414927081	F	
lumen/m		920 lm
STRIP220V-COB-12F 8031414927098	F	
lumen/m		920 lm

light source	LED COB
watt/m	12W
led/m	260

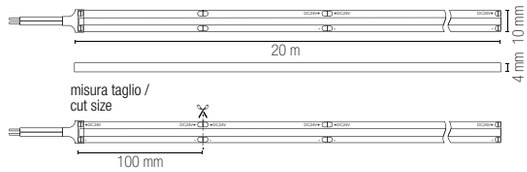

Accessori non inclusi / Not included accessories



STRIP220V-12-L-CONN
8031414927111
Connettore a L /
L connector



STRIP220V-12-CONN
8031414927104
Connettore a I /
I connector



STRIP220V-12-NEST
8031414927135
Innesto con cavo 20 cm /
Nest with 20 cm cable



STRIP220V-12-CAPS
8031414927234
Kit 3 pezzi tappi di chiusura /
3 pcs kit strip light end cap



STRIP220V-12-ST
8031414927128
Kit 10 pcs staffette per fissaggio /
Strip 220 10 pcs fixyng bracke



STRIP220V-12-FLEX
8031414939176
Connettori lineari /
Linear connector

STRIP220V 2835 8

indoor use | accommodation areas use | office use | commercial areas use



Rotolo 20 metri strip led.
Roll 20 meters strip-led.

Driver from p. 944
Controller from p. 960

IP65 | CRI >80 | LED SMD

Materiale
kapton con rivestimento in silicone

Temperatura colore
3000K / 4000K / 6500K

Driver
220V DC incluso

Durata e on/off
50.000h
>25.000 on/off

Material
kapton with silicone cover

Colour temperature
3000K / 4000K / 6500K

Driver
220V DC included

Life time and on/off
50.000h
>25.000 on/off

	energy class	colour temp.
STRIP220V-2835-8C 8031414926930	A E G	
lumen/m		960 lm
STRIP220V-2835-8M 8031414926947	A E G	
lumen/m		800 lm
STRIP220V-2835-8F 8031414926954	A E G	
lumen/m		800 lm

light source	LED SMD 2835
watt/m	8W
led/m	120

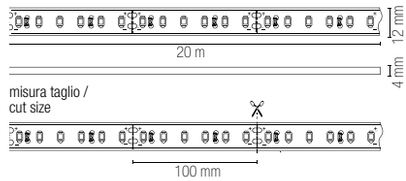

Accessori non inclusi / Not included accessories



STRIP220V-8-L-CONN
8031414926992
Connettore a L /
L connector



STRIP220V-8-FLEX
8031414926978
Connettore flessibile, cavo 20 cm /
Flexible connector, 20 cm cable



STRIP220V-8-NEST
8031414926961
Innesto con cavo 20 cm /
Nest with 20 cm cable



STRIP220V-8-CAPS
8031414927210
Kit 3 pezzi tappi di chiusura /
3 pcs kit strip light end cap



STRIP220V-8-CONN
8031414926985
Connettori lineari /
Linear connector



STRIP220V-8-ST
8031414939169
Kit 10 pcs staffette per fissaggio /
Strip 220 10 pcs fixyng bracke

STRIP220V 2835 15



Rotolo 20 metri strip led.
Roll 20 meters strip-led.

Driver from p. 944
Controller from p. 960

IP65 · CRI >80 · LED SMD

Materiale
kapton con rivestimento in silicone

Temperatura colore
3000K / 4000K / 6500K

Driver
220V DC incluso

Durata e on/off
50.000h
>25.000 on/off

Material
kapton with silicone cover

Colour temperature
3000K / 4000K / 6500K

Driver
220V DC included

Life time and on/off
50.000h
>25.000 on/off

	energy class	colour temp.
STRIP220V-2835-15C 8031414927005		
lumen/m		1800 lm
STRIP220V-2835-15M 8031414927012		
lumen/m		1700 lm
STRIP220V-2835-15F 8031414927029		
lumen/m		1700 lm

light source	LED SMD 2835
watt/m	15W
led/m	120

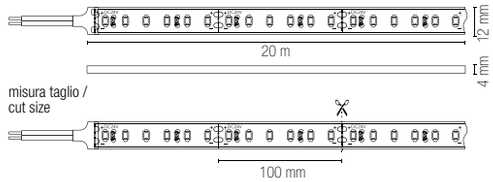

Accessori non inclusi / Not included accessories



STRIP220V-10-L-CONN
8031414927067
Connettore a L /
L connector



STRIP220V-10-FLEX
8031414927043
Connettore flessibile, cavo 20 cm /
Flexible connector, 20 cm cable



STRIP220V-10-NEST
8031414927036
Innesto con cavo 20 cm /
Nest with 20 cm cable



STRIP220V-10-CAPS
8031414927227
Kit 3 pezzi tappi di chiusura /
3 pcs kit strip light end cap



STRIP220V-10-CONN
8031414927050
Connettori lineari /
Linear connector



STRIP220V-10-ST
8031414939039
Kit 10 pcs staffette per fissaggio /
Strip 220 10 pcs fixyng bracke

STRIP24V 5050 RGBW INT

indoor use | accommodation areas use | office use | commercial areas use



WI-FI SMART INTEC

Kit strip LED Wi-Fi.
Kit strip LED Wi-Fi.

Driver from p. 944
Controller from p. 960

IP20 | CRI >80 | LED SMD

Materiale
kapton
senza silicone

Temperatura colore
RGB + 4000K

Driver
12V DC
incluso

Durata e on/off
25.000h
>12.500 on/off

Material
kapton
without silicone

Colour temperature
RGB + 4000K

Driver
12V DC
included

Life time and on/off
25.000h
>12.500 on/off

	energy class	colour temp.
STRIP24V-5050RGBW-INT		
8031414881796		
lumen/m		280 lm
total lumen		540 lm
light source		SMD 5050
watt/m		12W
led/m		60

Accessori inclusi / Included accessories

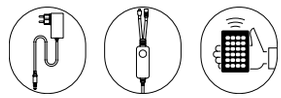

Driver + Telecomando + accessori Wi-Fi /
Diver + Remote control + Wi-Fi accesories

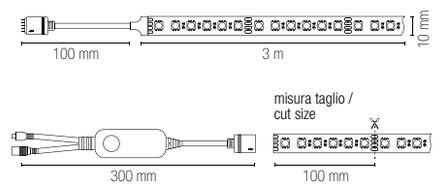

Control system easy installation

SMART INTEC | SMART LIFE | Powered by tuya Intelligence Inside

Smart Intec WIFI

ALEXA e GOOGLE HOME voice control

STRIP24V 2835 INT

indoor use | accommodation areas use | office use | commercial areas use



WI-FI SMART INTEC

Kit strip LED Wi-Fi.
Kit strip LED Wi-Fi.

Driver from p. 944
Controller from p. 960

IP20 | CRI >80 | LED SMD

Materiale
kapton
senza silicone

Temperatura colore
3000K / 4000K

Driver
12V DC
incluso

Durata e on/off
25.000h
>12.500 on/off

Material
kapton
without silicone

Colour temperature
3000K / 4000K

Driver
12V DC
included

Life time and on/off
25.000h
>12.500 on/off

	colour temp.
STRIP24V-2835C-INT	
8031414882182	
lumen/m	380 lm
total lumen	760 lm
STRIP24V-2835M-INT	
8031414881789	
lumen/m	380 lm
total lumen	760 lm
light source	SMD 2835
watt/m	8W
led/m	60

Accessori inclusi / Included accessories



Driver + Telecomando + accessori Wi-Fi /
Diver + Remote control + Wi-Fi accesories



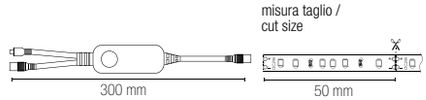

Control system easy installation

SMART INTEC | SMART LIFE | Powered by tuya Intelligence Inside

Smart Intec WIFI

ALEXA e GOOGLE HOME voice control

STRIP SURROUND

Strip LED comando touch con attacco USB.
LED strip light with switch touch control and USB connection.



CE TOUCH CONTROL IP20 DC 5V Ah USB IP65 LED SMD

Materiale
kapton con rivestimento in silicone

Material
kapton with silicone cover

Temperatura colore
RGB

Colour temperature
RGB

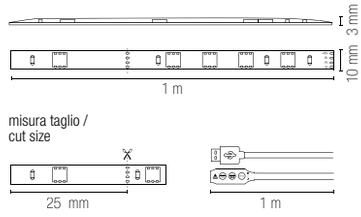

colour temp.

STRIP-SURROUND
8031440354202

RGB

light source	SMD 5050
watt/m	1,5W
led/m	15

Kit strip con telecomando e funzione RGB music color con attacco USB.
Kit strip with remote control and RGB music function with USB connection.



CE TOUCH CONTROL IP20 DC 5V Ah USB IP65 LED SMD

Materiale
kapton con rivestimento in silicone

Material
kapton with silicone cover

Temperatura colore
RGB

Colour temperature
RGB

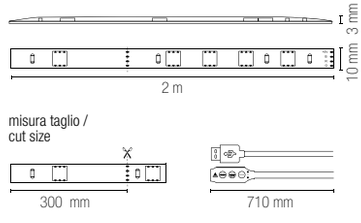

colour temp.

STRIP-SURROUND-2M
8031414881802

RGB

light source	SMD 5050
watt/m	3W
led/m	60

INSIGN

Kit 20 pz moduli LED.
Kit 20 pcs LED module.



kit 20pz con cavo 10cm / kit 20pcs with cable 10cm

EASY DOMOTICA

Driver from p. 944
Controller from p. 960

IP66 · CRI >85 · LED SMD

Materiale
PC

Temperatura colore
6000K

Driver
DC12V
tensione costante
non incluso

Durata e on/off
50.000h
>25.000 on/off

Material
PC

Colour temperature
6000K

Driver
DC12V
costant voltage
not included

Life time and on/off
50.000h
>25.000 on/off

	colour temp.
LED-INSIGN-F-LENS	
8031414871155	
lumen	120 lm/m

sorgente luminosa / light source	LED SMD 5050
watt/m	20 × 1,2W
beam angle	160°

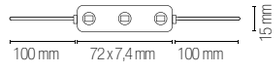

Kit 20 pz moduli LED.
Kit 20 pcs LED module.



kit 20pz con cavo 10cm / kit 20pcs with cable 10cm

EASY DOMOTICA

Driver from p. 944
Controller from p. 960

IP65 · CRI >80 · LED SMD

Materiale
PC

Temperatura colore
RGB + 6000K

Driver
DC12V
tensione costante
non incluso

Durata e on/off
50.000h
>25.000 on/off

Material
PC

Colour temperature
RGB + 6000K

Driver
DC12V
costant voltage
not included

Life time and on/off
50.000h
>25.000 on/off

	colour temp.
LED-INSIGN-F	
8031414862979	
lumen	72 lm/m

light source	SMD 5050
watt/m	20 × 0,72W
beam angle	120°

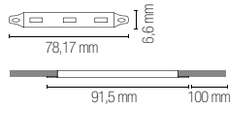

	colour temp.
LED-INSIGN-RGBW	
8031414862955	
lumen	RGB + 72 lm/m

light source	SMD 5050
watt/m	20 × 0,96W
beam angle	120°

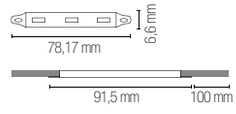

INDOOR

EMERGENCY LAMPS

HUBLOT HELP

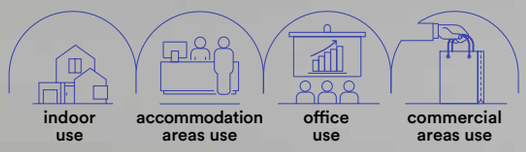

Plafoniera LED in policarbonato bianca con batteria Ni-Cd con durata fino a 12H e funzione d'emergenza combinata e permanente.
White polycarbonate LED ceiling light with Ni-Cd battery with 12H dino duration and emergency function mantain or non-mantain.

Materiale
PC + PC

Colore
bianco

Temperatura colore
3000K / 4300K / 6500K

Driver
integrato

Material
PC + PC

Colour
white

Colour temperature
3000K / 4000K / 6500K

Driver
built-in



	colour temp.	colour
LED-HUBLOT-HELP		
8031414920488		
lumen	2500 lm	
emergency light	2W - 200 lm	
watt	18W	
beam angle	120°	
pf	0.90	

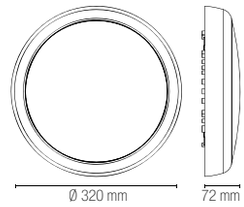

Ni-Cd 6V 1800 mAh
Batteria per emergenza inclusa /
Included emergency battery

3 hours

Fotometria del prodotto / Photometric curve

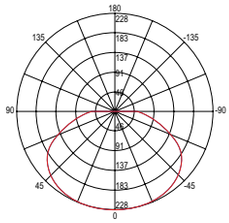

LED-HUBLOT-HELP

Funzione MAINTAIN sempre accesa / MAINTAIN function always on

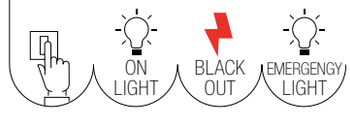

Funzione NON-MAINTAIN emergenza / NON-MAINTAIN function only emergency

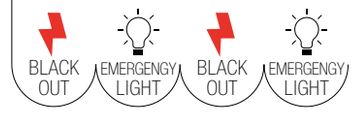

EDISON

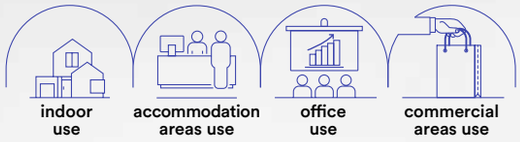

Plafoniera LED in policarbonato bianca con batteria Ni-Cd con durata fino a 12H e funzione d'emergenza combinata e permanente.
White polycarbonate LED ceiling light with Ni-Cd battery with duration up to 12H and combined and permanent emergency function.

Materiale
PC + PC

Colore
bianco

Temperatura colore
3000K / 4200K / 6500K

Driver
integrato

Material
PC + PC

Colour
white

Colour temperature
3000K / 4200K / 6500K

Driver
built-in



LED-EDISON-22HP
8031414937547

	colour temp.	colour
lumen	2080 lm	
emergency light	2W - 650 lm	
watt	18W	
beam angle	120°	
pf	0.90	

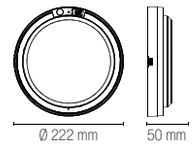

Li-ion 3.7V 4Ah
Batteria per emergenza inclusa /
Included emergency battery

12 hours



LED-EDISON-2613HP
8031414937554

	colour temp.	colour
lumen	1980 lm	
emergency light	2W - 650 lm	
watt	18W	
beam angle	120°	
pf	0.90	

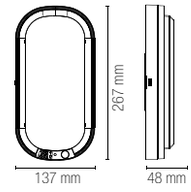

Li-ion 3.7V 4Ah
Batteria per emergenza inclusa /
Included emergency battery

12 hours



Fotometria del prodotto / Photometric curve

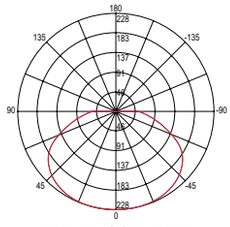

LED-EDISON-HELP

Funzione MAINTAIN sempre accesa / MAINTAIN function always on

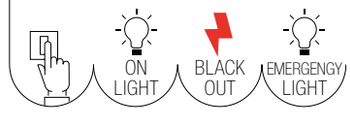

Funzione NON-MAINTAIN emergenza / NON-MAINTAIN function only emergency

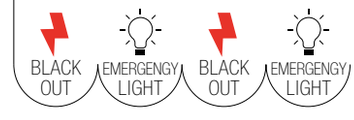

HELP INC

Incasso a LED emergenza in policarbonato bianco.
Emergency LED installation in white polycarbonate.

indoor use | accommodation areas use | office use | commercial areas use

Materiale
policarbonato

Colore
bianco

Temperatura colore
4000K

Driver
incluso

Material
polycarbonate

Colour
white

Colour temperature
4000K

Driver
included



CRI >80 | LED SMD

Angolo di luce per open space /
Open space beam angle



	colour temp.	colour
INC-HELP-R37		
8031414882786		
lumen	130 lm	
watt	1,2W	
beam angle	140°	
	Ø 32 mm	



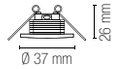

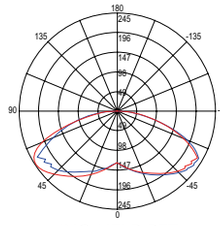

INC-HELP-R37

LiFePO4 3.2V 1000mAh
Batteria per emergenza inclusa /
Included emergency battery

3 hours

HELP TRACK

Lampade di emergenza LED per sistema binario trifase nei colori bianco o nero.
LED emergency lamps for three-phase rail system in white or black.

indoor use | accommodation areas use | office use | commercial areas use

Materiale
policarbonato

Colore
bianco
nero

Temperatura colore
4000K

Driver
incluso

Material
polycarbonate

Colour
white
black

Colour temperature
4000K

Driver
included



CRI >80 | LED SMD







	colour temp.	colour
LED-HELP-W-TRACK 8031414884179		
lumen	250 lm	
LED-HELP-B-TRACK 8031414884162		
lumen	250 lm	

watt	2W
beam angle	140°

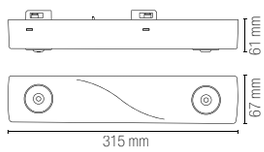

HELP EXIT

Lampada a LED di emergenza multiuso: plafoniera, incasso ed incasso più bandiera.
Multipurpose emergency LED lamp: ceiling lamps, recessed light and recessed with flag.

indoor use | accommodation areas use | office use | commercial areas use

Materiale
PC

Colore
bianco

Temperatura colore
4000K

Driver
integrato

Material
PC

Colour
white

Colour temperature
4000K

Driver
built-in



CE EMC

IP65 | LED SMD



	colour temp.	colour
LED-HELP-EXIT 8031414876310		
lumen	320 lm	
emergency light	3 h - 320 lm	
watt	4W	

2 x 7.4V 1.8Ah Li-ion
Batteria per emergenza inclusa /
Included emergency battery

3 hours

Incluso adesivi /
With stickers kit

EXIT

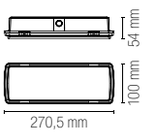

Accessori / Accessories



HELP-EXIT-KIT
8031414876327
Kit incasso cornice e molle /
Kit recessed with frame and spring

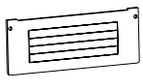

HELP-EXIT-FLAG
8031414877331
Kit bandiera incluso adesivi /
Emergency flag with stickers kit

EXIT

Funzione MAINTAIN sempre accesa / MAINTAIN function always on



Funzione NON-MAINTAIN emergenza / NON-MAINTAIN function only emergency



HELP 511

Lampada di emergenza LED in policarbonato con batteria Li-on, incasso con cassetta di derivazione 511.
Emergency LED lamp in PC with
Li-on battery; fit with recess box 511.

Materiale
policarbonato

Colore
bianco

Temperatura colore
4000K

Driver
integrato

Material
polycarbonate

Colour
white

Colour temperature
4000K

Driver
built-in

indoor use | accommodation areas use | office use | commercial areas use

IP40 | CRI >80 | LED SMD

	colour temp.	colour
LED-HELP-511		
8031414862566		
lumen	80 lm	
emergency light	3 h - 180 lm	
watt	4W	
beam angle	100°	
	275 × 95 × 35 mm	

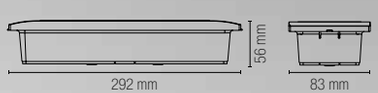

Li-ion 7.4V 1200mA
Batteria per emergenza inclusa /
Included emergency battery

18 hours

Accessori inclusi / Included accessories

Scatola derivazione /
Recess box hole



Adesivo /
Stickers



HELP 503

indoor use | accommodation areas use | office use | commercial areas use

Materiale
policarbonato

Colore
bianco

Temperatura colore
4000K

Driver
integrato

Material
polycarbonate

Colour
white

Colour temperature
4000K

Driver
built-in

Lampada di emergenza LED in policarbonato con batteria Li-on incasso con cassetta di derivazione 503.
Emergency LED lamp in PC with Li-on battery; fit with recess box 503.



CRI >80 | LED SMD

	colour temp.	colour
LED-HELP-503 8031414862573		
lumen	80 lm	
emergency light	3 h - 80 lm	
watt	1W	
beam angle	120°	
	90 × 55 × 31 mm	

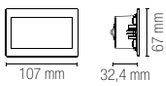

scatola derivazione 503
503 junction box
non inclusa / not included

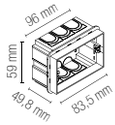

Li-ion 3,7V 700 mAh
Batteria per emergenza inclusa /
Included emergency battery

36 hours

BOLT HELP

indoor use | outdoor use | accommodation areas use | office use | commercial areas use

Materiale
policarbonato
+ acciaio

Colore
bianco
nikel

Temperatura colore selezionabile
4000K
2800K / 3500K /
4500K / 5000K / 6500K

Driver
integrato

Material
polycarbonate
+ stainless steel

Colour
white
nikel

Selectable color temperature
4000K
2800K / 3500K /
4500K / 5000K / 6500K

Driver
built-in

Incasso segnapassi in policarbonato con alloggio in cassetta di derivazione 503 con placchetta intercambiabile bianco o nikel in alluminio per funzione di emergenza combinata e permanente.
Downlight in polycarbonate for recessed box 503 built-in-LED with replaceable in aluminum buckle white or nikel finish and double emergency function mantain or non-mantain.



IP65 | CRI >80 | LED SMD

	colour temp.	colour
INC-BOLT-503HP 8031414866243		
lumen	200 lm	
emergency light	3 h - 150 lm	
watt	3W	

	colour temp.	colour
INC-BOLT-506HP 8031414936151		
lumen	380 lm	
emergency light	3 h - 150 lm	
watt	5W	

Accessori inclusi / Included accessories

2x placchette / frames

2x staffette / brackets



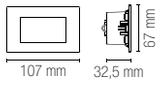

scatola derivazione 503
503 junction box
non inclusa / not included

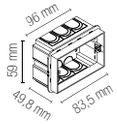

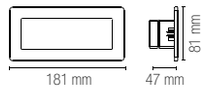

scatola derivazione 506L
506L junction box
non inclusa / not included

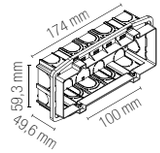

Funzione MAINTAIN sempre accesa / MAINTAIN function always on

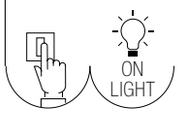

Funzione NON-MAINTAIN emergenza / NON-MAINTAIN function only emergency

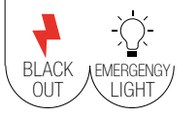

Li-ion 3,7V 700 mAh
Batteria per emergenza inclusa /
Included emergency battery

36 hours

Li-ion 3,7V 1500 mAh
Batteria per emergenza inclusa /
Included emergency battery

12 hours

OUTDOOR

WALL LAMPS

COMPACT

Applique a LED in alluminio colore antracite con diffusore in policarbonato.
Anthracite aluminum LED wall lamp and PC diffuser.

outdoor use | accommodation areas use | urban areas use

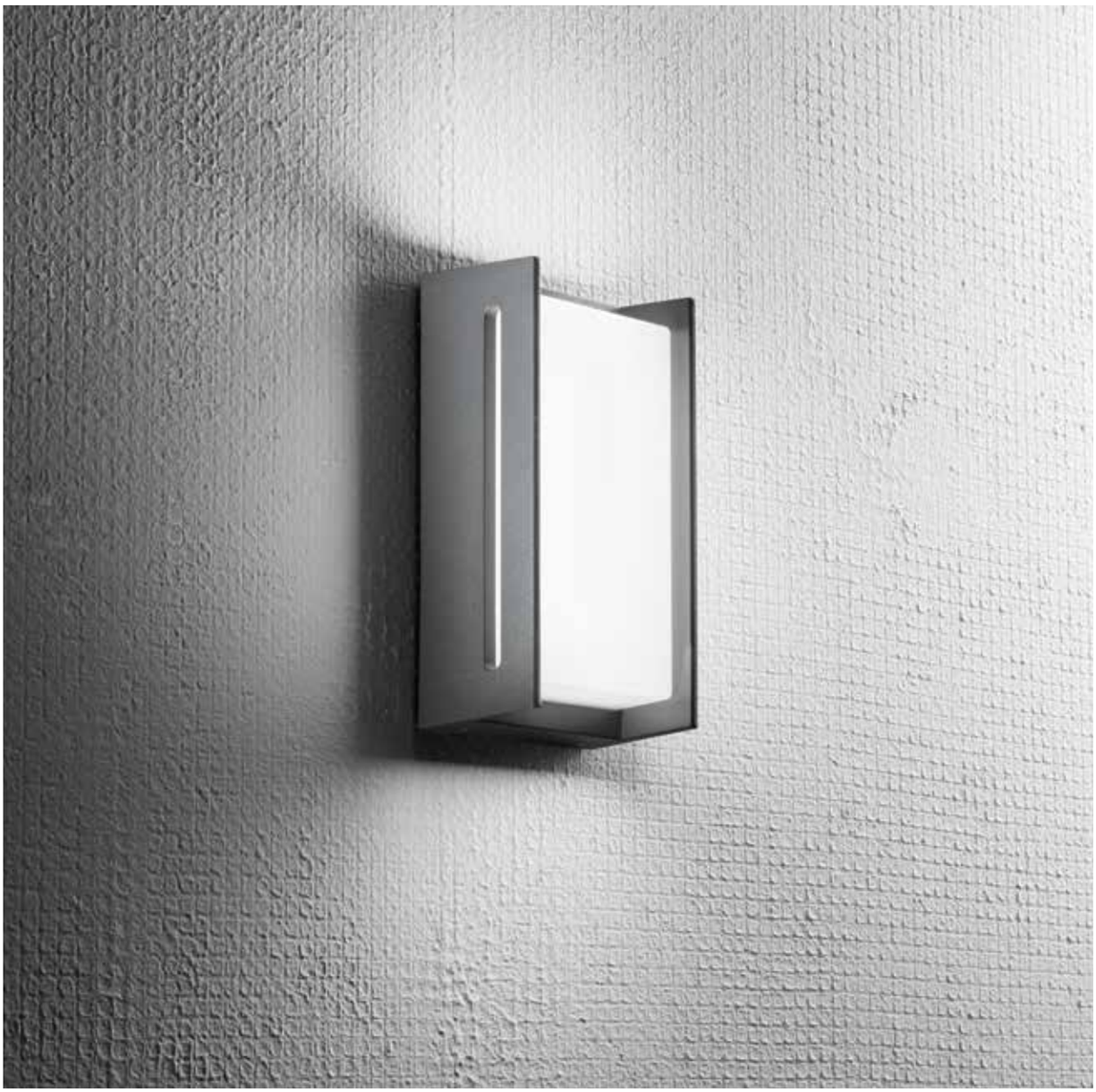

Materiale
alluminio + policarbonato

Colore
antracite

Temperatura colore selezionabile
3000K / 4000K

Driver
incluso

Material
aluminum + polycarbonate

Colour
anthracite

Selectable color temperature
3000K / 4000K

Driver
included

IN&OUT | IP54 | degree IK08 | CRI >80 | LED SMD

	colour temp.	colour
LED-W-COMPACT		
8031414867110		
lumen	2260 lm	
watt	18W	
beam angle	120°	

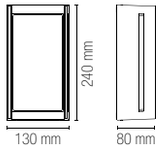

DETROIT

Applique a LED in alluminio nero diffusore in policarbonato.
Aluminum LED wall lamp black finish with PC shade.

outdoor use | accommodation areas use | urban areas use



Materiale
alluminio + policarbonato

Colore
nero

Temperatura colore selezionabile
3000K / 4000K

Driver
incluso

Material
aluminum + polycarbonate

Colour
black

Selectable color temperature
3000K / 4000K

Driver
included

CE EMC IN&OUT IP54 degree IK08 CRI >80 LED SMD

	colour temp.	colour
LED-W-DETROIT-AP		
8031414862290		
lumen	700 lm	
watt	10W	
beam angle	120°	

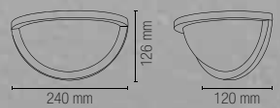

ZODIAC

Applique a LED in policarbonato nei colori bianco e nero.
LED polycarbonate wall lamp in black and white.

Materiale
PC

Colore
bianco
nero

Temperatura colore selezionabile
3000K / 4000K

Driver
integrato

Material
PC

Colour
white
black

Selectable color temperature
3000K / 4000K

Driver
built-in





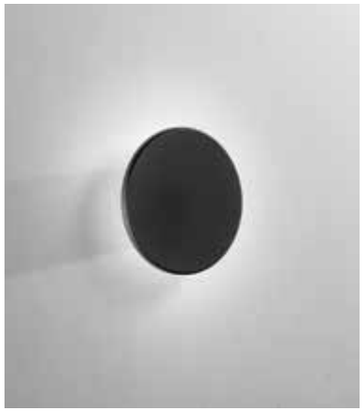

	colour temp.	colour
LED-W-ZODIAC-M-BCO		
8031414889846		
lumen	1550 lm	
LED-W-ZODIAC-M-NER		
8031414889853		
lumen	1550 lm	
watt		12W
beam angle		360°

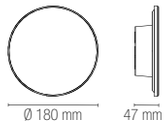



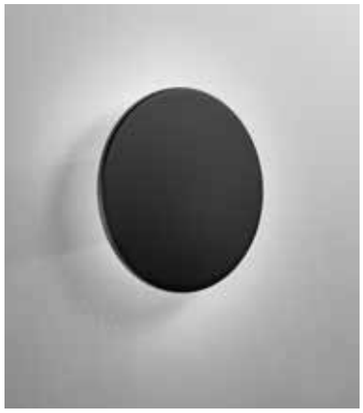

	colour temp.	colour
LED-W-ZODIAC-L-BCO		
8031414889860		
lumen	2450 lm	
LED-W-ZODIAC-L-NER		
8031414889877		
lumen	2450 lm	
watt		18W
beam angle		360°

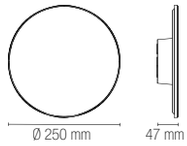

STEALTH

Applique a LED in alluminio goffrato bianco o nero.
Aluminum LED wall lamp embossed white or black.

outdoor use | accommodation areas use | urban areas use



Materiale
alluminio

Colore
goffrato bianco
goffrato nero

Temperatura colore selezionabile
3000K / 4000K

Driver
incluso

Material
aluminum

Colour
embossed white
embossed black

Selectable color temperature
3000K / 4000K

Driver
included

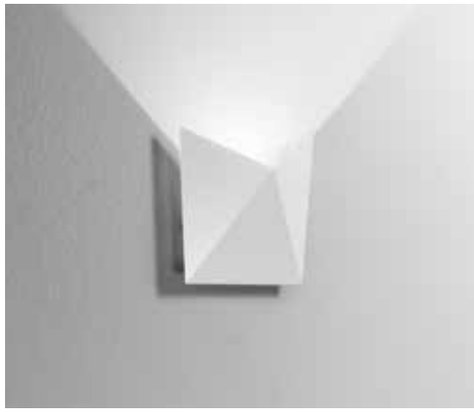

	colour temp.	colour
LED-W-STEALTH BCO		
8031414866960		
lumen	580 lm	
watt	6W	
beam angle	120°	

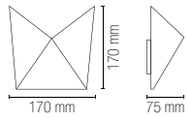



	colour temp.	colour
LED-W-STEALTH NER		
8031414866953		
lumen	580 lm	
watt	6W	
beam angle	120°	

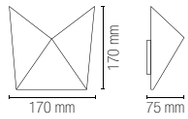

MIURA

Applique a LED in alluminio bianco goffrato ultrasottile.
Ultra-thin embossed white aluminum LED wall light.



outdoor use | accommodation areas use | urban areas use

Materiale
alluminio

Colore
goffrato bianco

Temperatura colore selezionabile
3000K / 4000K

Driver
incluso

Material
aluminium

Colour
embossed white

Selectable color temperature
3000K / 4000K

Driver
included

IN&OUT | IP54 | degree IK07 | CRI >80 | LED SMD

	colour temp.	colour
LED-W-MIURA/6W		
8031440351447		
lumen	520 lm	
watt	2 × 3W	
beam angle	↓110° + 110°↑	



GAMMA

Applique a LED in alluminio goffrato bianco.
Aluminum LED wall lamp embossed white finish.







Materiale
alluminio

Colore
goffrato bianco

Temperatura colore selezionabile
3000K / 4000K

Driver
incluso

Material
aluminum

Colour
embossed white

Selectable color temperature
3000K / 4000K

Driver
included

IN&OUT · IP54 · degree IK07 · CRI >80 · LED SMD

	colour temp.	colour
LED-W-GAMMA/10W		
8031434041217		
lumen	1100 lm	
watt	2 × 5W	
beam angle	↓120° + 120°↑	

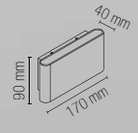

FLOYD



Materiale
PC

Colore
bianco opaco
antracite

Temperatura colore selezionabile
2700K / 3200K

Driver
incluso

Material
PC

Colour
matt white
anthracite

Selectable color temperature
2700K / 3200K

Driver
included

Applique LED in alluminio disponibile in due varianti colore: bianca o antracite.
LED aluminum wall lamp available in two color variants: white or anthracite.

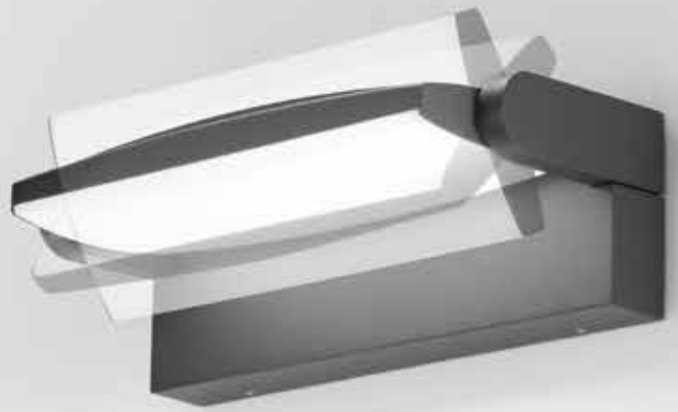



	colour temp.	colour
LED-FLOYD-AP-BCO		
8031414931460		
lumen	3300 lm	
watt	25W	
beam angle	100°	

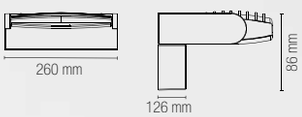



	colour temp.	colour
LED-FLOYD-AP-ANT		
8031414931521		
lumen	3300 lm	
watt	25W	
beam angle	100°	

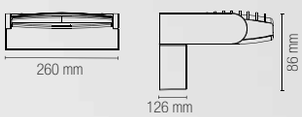

VEYRON

Applique a LED in alluminio con doppia emissione bianco o nero goffrato.
LED aluminum wall light with double emission in white or black.



Materiale
alluminio

Colore
goffrato bianco
goffrato nero

Temperatura colore selezionabile
3000K / 4000K

Driver
incluso

Material
aluminum

Colour
embossed white
embossed black

Selectable color temperature
3000K / 4000K

Driver
included





LED-W-VEYRON BCO
8031440361163

	colour temp.	colour
lumen	840 lm	
watt	2 × 3,5W	
beam angle	↓ 120° + 120° ↑	

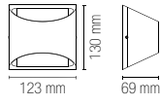



LED-W-VEYRON NERO
8031440361095

	colour temp.	colour
lumen	840 lm	
watt	2 × 3,5W	
beam angle	↓ 120° + 120° ↑	

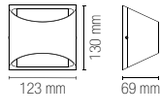

BIOME

Applique a LED in alluminio bianco o nero goffrato.
LED aluminum wall lamps in embossed white or black.



Materiale
alluminio

Colore
goffrato bianco
goffrato nero

Temperatura colore selezionabile
3000K / 4000K

Driver
incluso

Material
aluminum

Colour
embossed white
embossed black

Selectable color temperature
3000K / 4000K

Driver
included



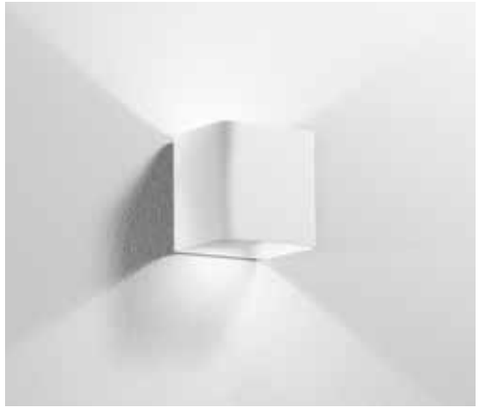

LED-W-BIOME BCO
8031440361125

	colour temp.	colour
lumen	840 lm	
watt	2 × 3,5W	
beam angle	↓120° + 120°↑	

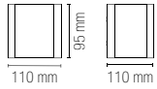



LED-W-BIOME NERO
8031440361132

	colour temp.	colour
lumen	840 lm	
watt	2 × 3,5W	
beam angle	↓120° + 120°↑	

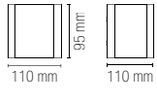

GOLF

Applique a LED in alluminio goffrato bianco o nero.
Aluminum LED wall lamp embossed white or black finish.



Materiale
alluminio

Colore
goffrato bianco
goffrato nero

Temperatura colore selezionabile
3000K / 4000K

Driver
incluso

Material
aluminum

Colour
embossed white
embossed black

Selectable color temperature
3000K / 4000K

Driver
included



	colour temp.	colour
LED-W-GOLF BCO		
8031440361101		
lumen	840 lm	
watt	2 × 3,5W	
beam angle	↓ 120° + 120° ↑	

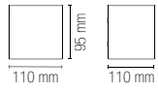



	colour temp.	colour
LED-W-GOLF NERO		
8031440361118		
lumen	840 lm	
watt	2 × 3,5W	
beam angle	↓ 120° + 120° ↑	

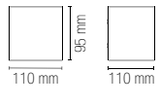

POLO

Applique a LED in policarbonato con singola o doppia emissione bianco o nero opaco.
Polycarbonate LED wall light with single or double emission in matt white or black.



Materiale
PC

Colore
bianco
nero

Temperatura colore selezionabile
3000K / 4000K

Driver
incluso

Material
PC

Colour
white
black

Selectable color temperature
3000K / 4000K

Driver
included






	colour temp.	colour
LED-W-POLO-Q1-BCO		
8031414889655		
lumen	980 lm	
LED-W-POLO-Q1-NER		
8031414889662		
lumen	980 lm	
watt		8W
beam angle		60°

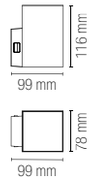




	colour temp.	colour
LED-W-POLO-Q2-BCO		
8031414889679		
lumen	1960 lm	
LED-W-POLO-Q2-NER		
8031414889686		
lumen	1960 lm	
watt		2 × 8W
beam angle		↓ 60° + 60° ↑

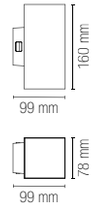




	colour temp.	colour
LED-W-POLO-R1-BCO		
8031414889617		
lumen	980 lm	
LED-W-POLO-R1-NER		
8031414889624		
lumen	980 lm	
watt		8W
beam angle		60°

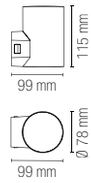




	colour temp.	colour
LED-W-POLO-R2-BCO		
8031414889631		
lumen	1960 lm	
LED-W-POLO-R2-NER		
8031414889648		
lumen	1960 lm	
watt		2 × 8W
beam angle		↓ 60° + 60° ↑

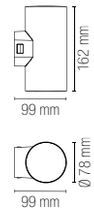

RAY

Applique a LED in alluminio biemissione più emissione frontale in antracite o corten goffrato.
Aluminum LED wall lamp double emission light and front light stream embossed anthracite or corten finish.



outdoor use | accommodation areas use | urban areas use

Materiale
alluminio

Colore
goffrato antracite
goffrato corten

Temperatura colore selezionabile
3000K / 4000K

Driver
incluso

Material
aluminum

Colour
embossed anthracite
embossed corten

Selectable color temperature
3000K / 4000K

Driver
included



LED-W-RAY ANT
8031414867127

	colour temp.	colour
lumen	1100+390 lm	
watt	14W	
beam angle	↓ 50° + 50° ↑ + 120° →	

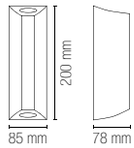



LED-W-RAY BRO
8031414870998

	colour temp.	colour
lumen	1100+390 lm	
watt	14W	
beam angle	↓ 50° + 50° ↑ + 120° →	

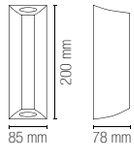

TWIN

Applique a LED in alluminio finitura bianco, antracite o nikel spazzolato.
Aluminum LED wall lamp in white, anthracite finish or brush nikel.






collection TWIN

TWIN

Materiale
alluminio

Colore
bianco
antracite
nikel spazzolato

Temperatura colore
4000K

Temperatura colore selezionabile
3000K / 4000K

Driver
incluso

Material
aluminum

Colour
white
anthracite
brush nikel

Colour temperature
4000K

Selectable color temperature
3000K / 4000K

Driver
included

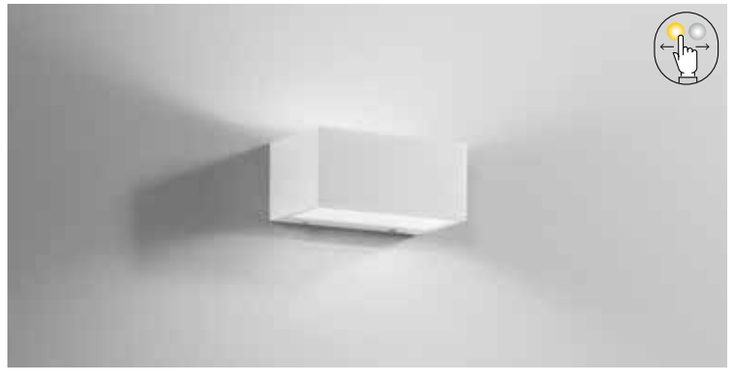



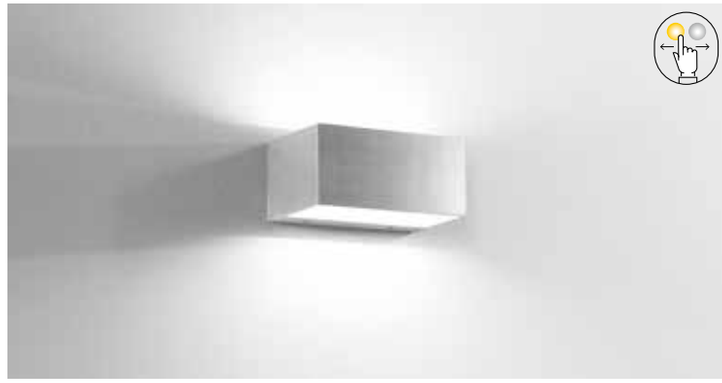

	colour temp.	colour
LED-W-TWIN-S BCO		
8031414863976		
lumen	1500 lm	
LED-W-TWIN-S ANT		
8031414863709		
lumen	1500 lm	
LED-W-TWIN-S NIK		
8031414863983		
lumen	1560 lm	

watt	12W
beam angle	↓90° + 90°↑




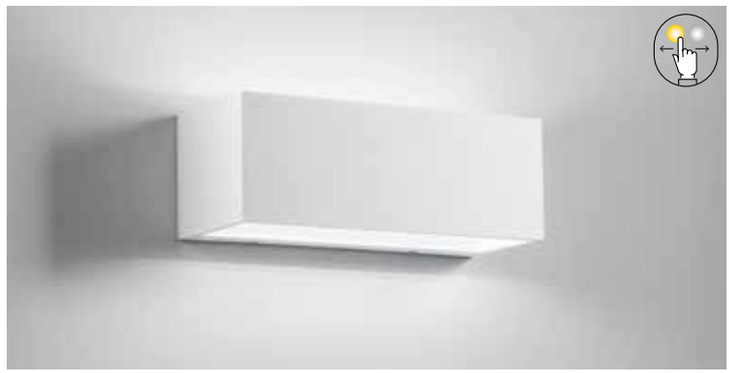





	colour temp.	colour
LED-W-TWIN-M BCO		
8031414863969		
lumen	2150 lm	
LED-W-TWIN-M ANT		
8031414863693		
lumen	2150 lm	
LED-W-TWIN-M NIK		
8031414863990		
lumen	2150 lm	
watt	18W	
beam angle	↓ 90° + 90° ↑	

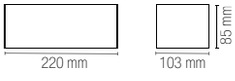

	colour temp.	colour
LED-W-TWIN-XL BCO		
8031414863716		
lumen	4260 lm	
LED-W-TWIN-XL ANT		
8031414863686		
lumen	4260 lm	
LED-W-TWIN-XL NIK		
8031414864362		
lumen	4440 lm	
watt	35W	
beam angle	↓ 90° + 90° ↑	

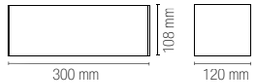

COUPE

Applique LED in alluminio disponibile in tre varianti colore: bianca, antracite o bronzo.
LED aluminum wall lamp available in three color variants: white, anthracite or bronze.



Materiale
alluminio

Colore
goffrato bianco
goffrato antracite
goffrato corten

Temperatura colore
3000K

Driver
incluso

Material
aluminum

Colour
embossed white
embossed anthracite
embossed corten

Colour temperature
3000K

Driver
included



	colour temp.	colour
LED-W-COUPE-BCO		
8031414931644		
lumen	1950 lm	
watt	14W	
beam angle	120°	

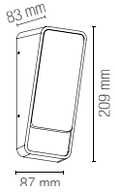



	colour temp.	colour
LED-W-COUPE-ANT		
8031414931651		
lumen	1950 lm	
watt	14W	
beam angle	120°	

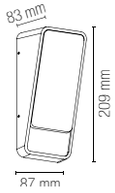



	colour temp.	colour
LED-W-COUPE-BRO		
8031414931668		
lumen	1950 lm	
watt	14W	
beam angle	120°	

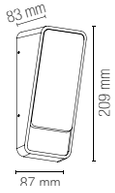

DESERT

Applique a LED in alluminio con biemissione, emissione frontale con finitura bianco, antracite e bronzo.
LED aluminum wall lamp with double emission,
frontal emission with white, anthracite and bronze finish.



Materiale
alluminio

Colore
goffrato bianco
goffrato antracite
goffrato corten

Temperatura colore
3000K / 4000K

Driver
incluso

Material
aluminum

Colour
embossed white
embossed anthracite
embossed corten

Colour temperature
3000K / 4000K

Driver
included

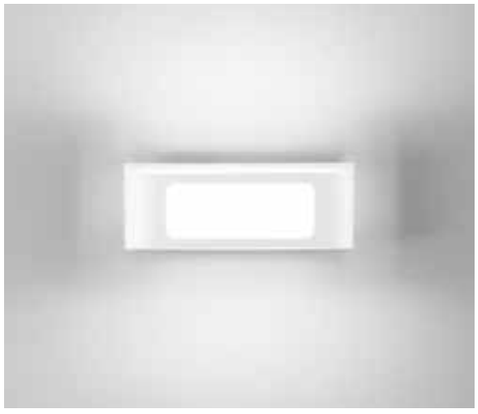

LED-W-DESERT-BCO
8031414922895

	colour temp.	colour
lumen	1500 lm	
watt	12W	
beam angle	120°	

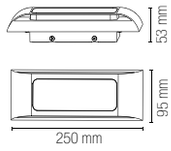



LED-W-DESERT-ANT
8031414922918

	colour temp.	colour
lumen	1500 lm	
watt	12W	
beam angle	120°	

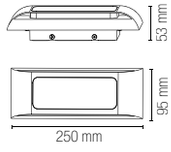



LED-W-DESERT-BRO
8031414922901

	colour temp.	colour
lumen	1500 lm	
watt	12W	
beam angle	120°	

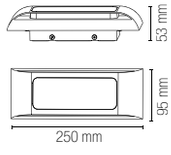

DUKROT

Applique in alluminio con diffusore in policarbonato.
Disponibile in bianco opaco, antracite e corten.
Aluminum wall lamp with polycarbonate diffuser
Available in matte white, anthracite and corten.



Materiale
alluminio

Colore
bianco opaco
antracite
corten

Temperatura colore selezionabile
3000K / 4000K

Driver
integrato

Material
aluminum

Colour
matt white
anthracite
corten

Selectable color temperature
3000K / 4000K

Driver
built-in

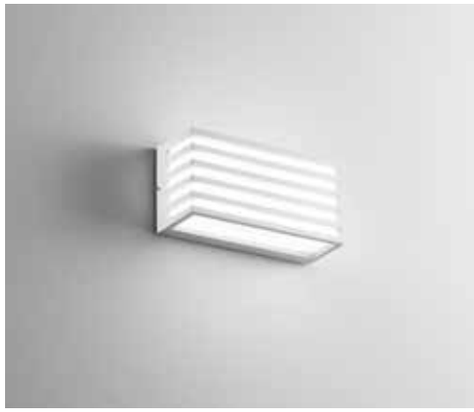

LED-W-DUKROT-BCO
8031414918591

	colour temp.	colour
lumen	1440 lm	
watt	12W	
beam angle	180°	

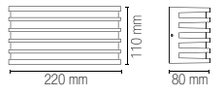

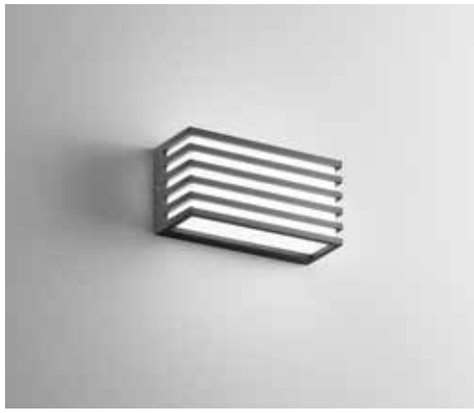

LED-W-DUKROT-ANT
8031414918584

	colour temp.	colour
lumen	1440 lm	
watt	12W	
beam angle	180°	

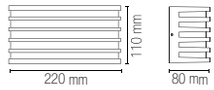



LED-W-DUKROT-BRO
8031414918607

	colour temp.	colour
lumen	1440 lm	
watt	12W	
beam angle	180°	

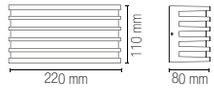

WEISS

Applique a LED in alluminio con finitura bianco, nero o corten.
Aluminum LED wall light in white, black and corten finish.



Materiale
alluminio

Colore
bianco
nero
corten

Temperatura colore selezionabile
3000K / 4000K

Driver
integrato

Material
aluminum

Colour
white
black
corten

Selectable color temperature
3000K / 4000K

Driver
built-in



LED-W-WEISS-BCO
8031414897193

	colour temp.	colour
lumen	1800 lm	
watt	16W	
beam angle	↓120° + 120°↑	

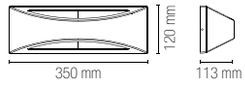



LED-W-WEISS-NER
8031414897216

	colour temp.	colour
lumen	1800 lm	
watt	16W	
beam angle	↓120° + 120°↑	

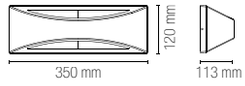



LED-W-WEISS-BRO
8031414897209

	colour temp.	colour
lumen	1800 lm	
watt	16W	
beam angle	↓120° + 120°↑	

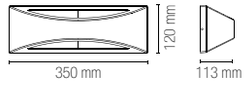

BLOCK



Applique LED in PC. Si può scegliere tra la forma quadrata o rettangolare e tra due varianti colore: bianca o nera.
PC LED wall lamp. You can choose between the square or rectangular shape and between two color variants: white or black.

Materiale
PC

Colore
bianco
nero

Temperatura colore selezionabile
3000K / 4200K / 6500K

Driver
integrato





	colour temp.	colour
LED-W-BLOCK-Q-BCO 8031414927982		
lumen	1800 lm	
LED-W-BLOCK-Q-NER 8031414927999		
lumen	1800 lm	
watt	15W	
beam angle	100°	

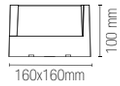

Material
PC

Colour
white
black

Selectable color temperature
3000K / 4200K / 6500K

Driver
built-in





	colour temp.	colour
LED-W-BLOCK-RT-BCO 8031414927968		
lumen	3210 lm	
LED-W-BLOCK-RT-NER 8031414927975		
lumen	3210 lm	
watt	24W	
beam angle	100°	

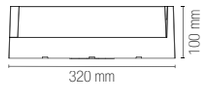

BORDER

Applique angolare a LED con struttura e diffusore in policarbonato e finitura bianco o nero opaco.
Angular LED wall lamp with structure and diffuser in PC and matt white and black finish.



Materiale
PC

Colore
bianco opaco
nero opaco

Temperatura colore
3000K / 4000K

Driver
incluso

Material
PC

Colour
matt white
matt black

Colour temperature
3000K / 4000K

Driver
included





colour temp. | colour

LED-BORDER-30M-BCO
8031414883578

lumen	3550 lm
watt	30W
beam angle	120°

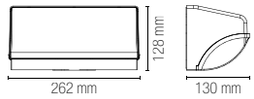



colour temp. | colour

LED-BORDER-30M-ANT
8031414883561

lumen	3550 lm
watt	30W
beam angle	120°

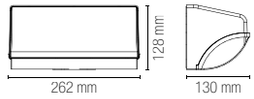

RIM

Applique LED in PC. Disponibile in due varianti colore: bianca o nera.
PC LED wall lamp. Available in two color variants: white or black.



Materiale
alluminio e acrilico

Colore
bianco
nero

Temperatura colore selezionabile
3000K / 4200K / 6500K

Driver
integrato

Material
aluminum and acrylic

Colour
white
black

Selectable color temperature
3000K / 4200K / 6500K

Driver
built-in



LED-W-RIM-BCO
8031414927920

	colour temp.	colour
lumen	2500 lm	
watt	20W	
beam angle	100°	

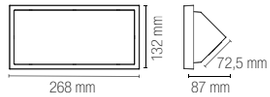



LED-W-RIM-NER
8031414927937

	colour temp.	colour
lumen	2500 lm	
watt	20W	
beam angle	100°	

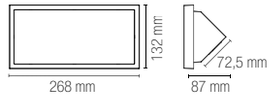

LUXON



Applique angolare a LED con struttura e diffusore in alluminio e finitura bianco o nero goffrato.
Angular LED wall lamp with structure and diffuser in aluminum and embossed white and black finish.

Materiale
alluminio

Colore
goffrato bianco
goffrato nero

Temperatura colore selezionabile
3000K / 4000K

Driver
incluso

Material
aluminum

Colour
embossed white
embossed black

Selectable color temperature
3000K / 4000K

Driver
included





LED-W-LUXON BCO
8031414870677

	colour temp.	colour
lumen	1550 lm	
watt	12W	
beam angle	120°	

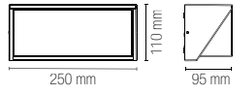



LED-W-LUXON ANT
8031414867097

	colour temp.	colour
lumen	1550 lm	
watt	12W	
beam angle	120°	

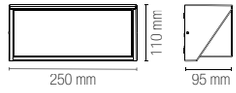

GRIS

Applique a LED in alluminio con finitura bianco o nera.
LED wall light in aluminum with white or black finish.



Materiale
alluminio

Colore
bianco
nero

Temperatura colore selezionabile
3000K / 4000K

Driver
integrato

Material
aluminum

Colour
white
black

Selectable color temperature
3000K / 4000K

Driver
built-in



LED-W-GRIS-BCO
8031414897223

	colour temp.	colour
lumen	1390 lm	
watt	12W	
beam angle	180°	

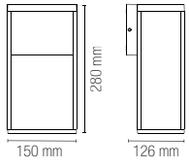



LED-W-GRIS-NER
8031414897230

	colour temp.	colour
lumen	1390 lm	
watt	12W	
beam angle	180°	

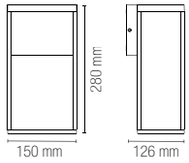

AGERA

Applique a LED in alluminio goffrato nero.
Aluminum LED wall lamp embossed black finish.



Materiale
alluminio

Colore
goffrato nero

Temperatura colore selezionabile
3000K / 4000K

Driver
incluso

Material
aluminum

Colour
embossed black

Selectable color temperature
3000K / 4000K

Driver
included



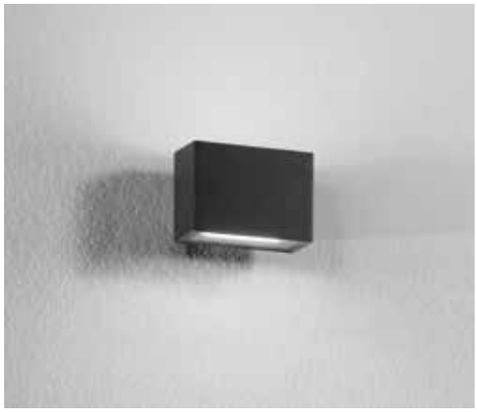

LED-W-AGERA-90
8031440360951

	colour temp.	colour
lumen	680 lm	
watt	2 × 3W	
beam angle	↓120° + 120°↑	

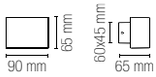

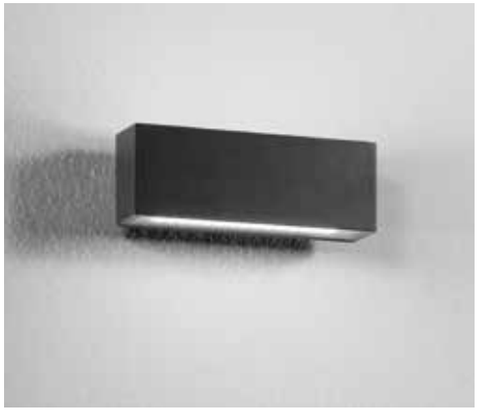

LED-W-AGERA-180
8031440360975

	colour temp.	colour
lumen	1380 lm	
watt	2 × 6W	
beam angle	↓120° + 120°↑	

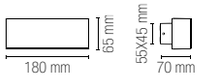

BOXTER

Applique a LED in alluminio goffrato bianco, silver, nero o corten.
Aluminum LED wall lamp embossed white, silver, black or corten finish.

outdoor use | accommodation areas use | urban areas use

Materiale
alluminio

Colore
bianco
silver
nero
corten

Temperatura colore
4000K

Temperatura colore selezionabile
3000K / 4000K

Driver
incluso

Material
aluminum

Colour
white
silver
black
corten

Colour temperature
4000K

Selectable color temperature
3000K / 4000K

Driver
included





LED-W-BOXTER BCO
8031414873043

	colour temp.	colour
lumen	960 lm	
watt	2 × 4W	
beam angle	↓120° + 120°↑	

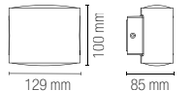



LED-W-BOXTER SIL
8031414862399

	colour temp.	colour
lumen	800 lm	
watt	2 × 4W	
beam angle	↓120° + 120°↑	

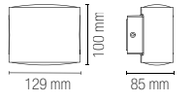



LED-W-BOXTER NER
8031414862382

	colour temp.	colour
lumen	960 lm	
watt	2 × 4W	
beam angle	↓120° + 120°↑	

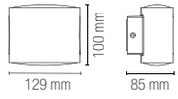



LED-W-BOXTER BRO
8031414862405

	colour temp.	colour
lumen	960 lm	
watt	2 × 4W	
beam angle	↓120° + 120°↑	

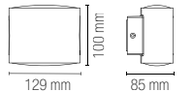

KLEIN

Applique a LED in policarbonato con biemissione nei colori bianco e nero.
Polycarbonate LED wall light with biemissione in matt white or black.

Materiale
PC

Colore
bianco opaco
nero opaco

Temperatura colore
3000K / 4000K

Driver
integrato

Material
PC

Colour
matt white
matt black

Colour temperature
3000K / 4000K

Driver
built-in

outdoor use

accommodation areas use

urban areas use

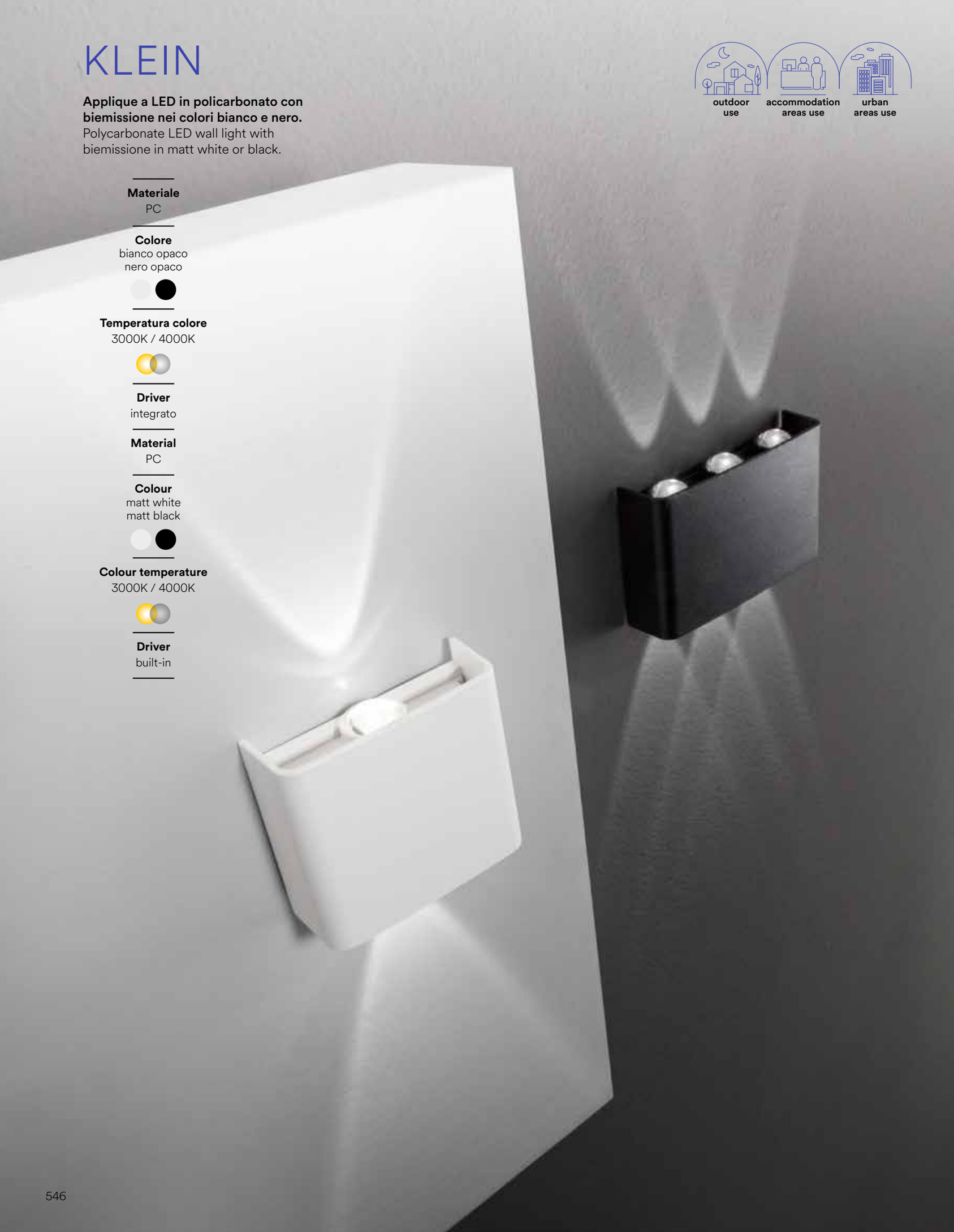

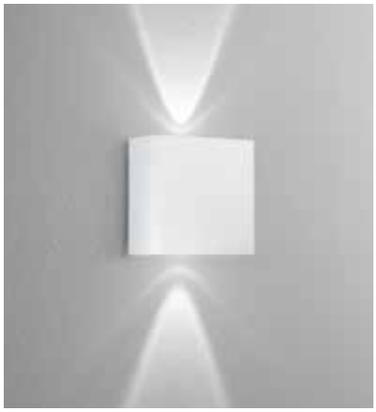



	colour temp.	colour
LED-W-KLEIN-AP2-BCO		
8031414916337		
lumen	200 lm	
LED-W-KLEIN-AP2-NER		
8031414916320		
lumen	200 lm	
watt		2W
beam angle		60°

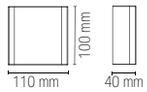





	colour temp.	colour
LED-W-KLEIN-AP6-BCO		
8031414916351		
lumen	600 lm	
LED-W-KLEIN-AP6-NER		
8031414916344		
lumen	600 lm	
watt		6W
beam angle		60°

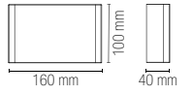

BEETLE

Applique a LED in alluminio bianco o antracite goffrato.
Aluminum LED wall lamp embossed white or anthracite finish.



Materiale
alluminio

Colore
goffrato bianco
goffrato antracite

Temperatura colore selezionabile
3000K / 4000K

Driver
incluso

Material
aluminum

Colour
embossed white
embossed anthracite

Selectable color temperature
3000K / 4000K

Driver
included



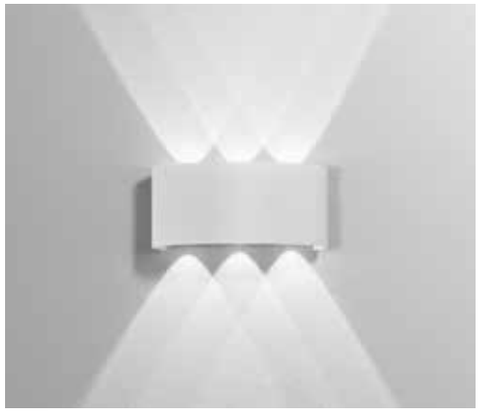

	colour temp.	colour
LED-W-BEETLE BCO		
8031414876952		
lumen	600 lm	
watt	6W	
beam angle	100°	

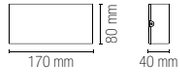



	colour temp.	colour
LED-W-BEETLE GR		
8031414876969		
lumen	600 lm	
watt	6W	
beam angle	100°	

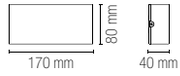

HERCULES

Applique LED corten in alluminio e con diffusore in PC.
Corten LED wall lamp in aluminum and with PC diffuser.

outdoor use | accommodation areas use | urban areas use

Materiale
alluminio e acrilico

Colore
corten

Temperatura colore selezionabile
2700K / 3000K / 4000K

Driver
incluso

Material
aluminum and acrylic

Colour
corten

Selectable color temperature
2700K / 3000K / 4000K

Driver
included





	colour temp.	colour
LED-HERCULES-100		
8031414935093		
lumen	3500 lm	
watt	23W	
beam angle	120°	
pf	0.95	

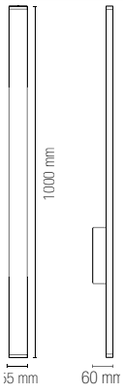



	colour temp.	colour
LED-HERCULES-140		
8031414935109		
lumen	6800 lm	
watt	47W	
beam angle	120°	
pf	0.98	

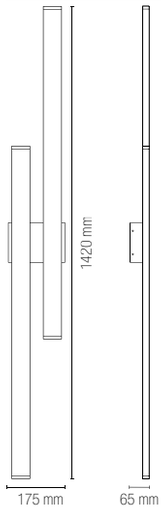



	colour temp.	colour
LED-HERCULES-200		
8031414935116		
lumen	6800 lm	
watt	47W	
beam angle	120°	
pf	0.98	

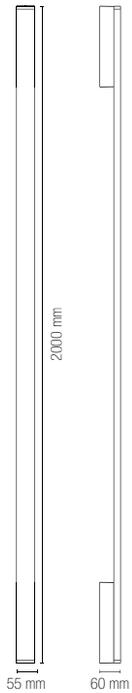

RIBBON



Fascia a LED in alluminio in antracite goffrato.
Aluminum LED applique in embossed anthracite finish.

Materiale
alluminio

Colore
goffrato antracite

Temperatura colore
4000K

Driver
incluso

Material
aluminum

Colour
embossed anthracite

Colour temperature
4000K

Driver
included



LED-RIBBON-42
8031414882335

	colour temp.	colour
lumen	1600 lm	
watt	2 × 6W	
beam angle	120°	

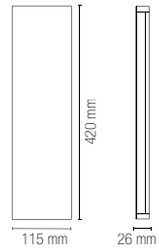



LED-RIBBON-72
8031414882342

	colour temp.	colour
lumen	2600 lm	
watt	2 × 10W	
beam angle	120°	

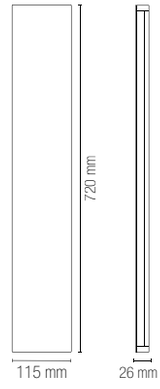

LASER



Applique a LED in termoplastica antracite.
LED wall lamp in thermoplastic anthracite.

Materiale
termoplastica

Colore
antracite

Temperatura colore
4000K

Driver
incluso

Material
thermoplastic

Colour
anthracite

Colour temperature
4000K

Driver
included



	colour temp.	colour
LED-LASER 8031414882328		
lumen	170 lm	
watt	3W	
beam angle	5°	





	colour temp.	colour
LED-LASER-BIS 8031414882311		
lumen	40 lm	
watt	5W	
beam angle	2 × 4°	



ALFA

Applique a LED in alluminio con paratie regolabili indipendenti.
Aluminum LED wall lamp with independent adjustable wings.

outdoor use | accommodation areas use | urban areas use



Materiale
alluminio

Colore
goffrato bianco
goffrato silver
goffrato antracite
goffrato corten

Temperatura colore
3000K / 4000K

Driver
incluso

Material
aluminum

Colour
embossed white
embossed silver
embossed anthracite
embossed corten

Colour temperature
3000K / 4000K

Driver
included



ALFA

Materiale
alluminio

Colore
goffrato bianco
goffrato silver
goffrato antracite
goffrato corten

Temperatura colore
3000K / 4000K

Driver
incluso

Material
aluminum

Colour
embossed white
embossed silver
embossed anthracite
embossed corten

Colour temperature
3000K / 4000K

Driver
included

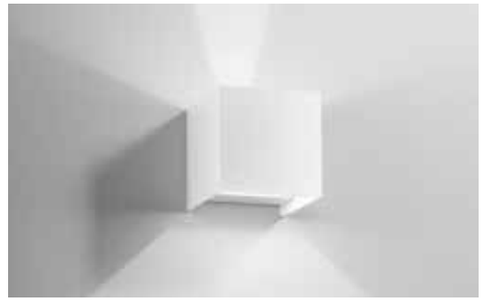

LED-W-ALFA-10-BCO
8031414905843

	colour temp.	colour
lumen	1200 lm	
watt	2 × 5W	
beam angle	↓ 10°/120° + 10°/120° ↑	

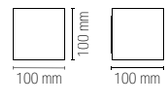



LED-W-ALFA-10-GR
8031414905850

	colour temp.	colour
lumen	1200 lm	
watt	2 × 5W	
beam angle	↓ 10°/120° + 10°/120° ↑	

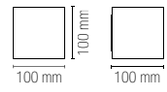



LED-W-ALFA-10-ANT
8031414929351

	colour temp.	colour
lumen	1200 lm	
watt	2 × 5W	
beam angle	↓ 10°/120° + 10°/120° ↑	

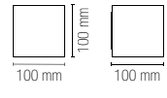



LED-W-ALFA-10-BRO
8031414929368

	colour temp.	colour
lumen	1200 lm	
watt	2 × 5W	
beam angle	↓ 10°/120° + 10°/120° ↑	

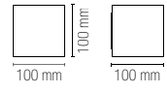

Luce biemissione con paratie regolabili indipendenti /
Bi-emission light with independent adjustable wings

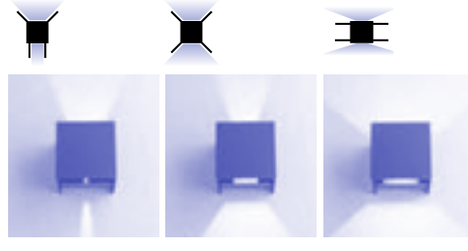

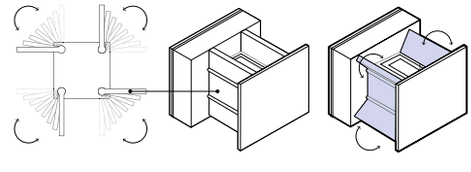

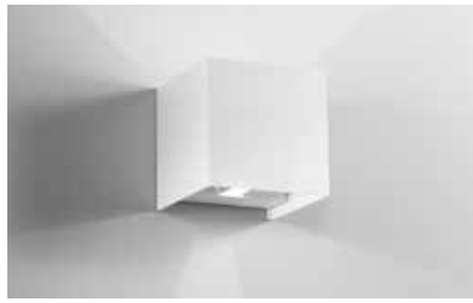

LED-W-ALFA-20-BCO
8031414905867
lumen 1800 lm
watt 20W
beam angle ↓10°/120° + 10°/120°↑
colour temp.
colour



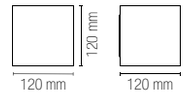



LED-W-ALFA-20-GR
8031414929344
lumen 1800 lm
watt 20W
beam angle ↓10°/120° + 10°/120°↑
colour temp.
colour



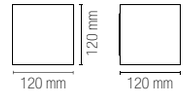



LED-W-ALFA-20-ANT
8031414905874
lumen 1800 lm
watt 20W
beam angle ↓10°/120° + 10°/120°↑
colour temp.
colour



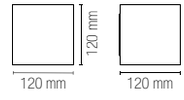



LED-W-ALFA-20-BRO
8031414905881
lumen 1800 lm
watt 20W
beam angle ↓10°/120° + 10°/120°↑
colour temp.
colour



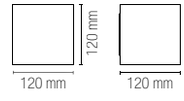

DELTA

Applique a LED in alluminio bianco o silver goffrato con paratie regolabili indipendenti.
Aluminum LED wall lamp in embossed white or silver finish with independent adjustable wings.

Materiale
alluminio

Colore
goffrato bianco
goffrato silver

Temperatura colore
3000K / 4000K

Driver
incluso

Material
aluminum

Colour
embossed white
embossed silver

Colour temperature
3000K / 4000K

Driver
included

outdoor use
accommodation areas use
urban areas use





colour temp. | colour

LED-W-DELTA-10-BCO
8031414905829
lumen 700 lm

watt 2 × 5W
beam angle ↓ 10°/120° + 10°/120° ↑

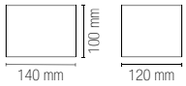



colour temp. | colour

LED-W-DELTA-10-GR
8031414905836
lumen 700 lm

watt 2 × 5W
beam angle ↓ 10°/120° + 10°/120° ↑

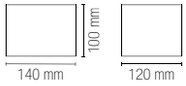

Luce biemissione con paratie regolabili indipendenti /
Bi-emission light with independent adjustable wings

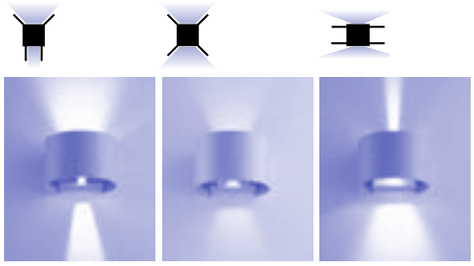

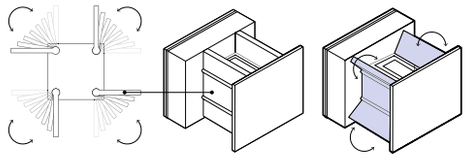

PARKER

Applique a LED in cemento bianco o grigio naturale.
LED wall lamp in natural white or grey concrete.



Materiale
cemento

Colore
bianco
grigio

Temperatura colore
4000K

Temperatura colore selezionabile
3000K / 4000K

Driver
incluso

Material
concrete

Colour
white
grey

Colour temperature
4000K

Selectable color temperature
3000K / 4000K

Driver
included



collection **PARKER**



PARKER



LED-PARKER-AP30
8031414864195

	colour temp.	colour
lumen	1080 lm	
watt	9W	
beam angle	↓120° + 120°↑	

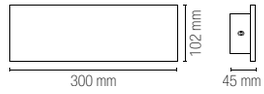



Connettore IP65 incluso / IP65 connector included



LED-PARKER-AP40
8031414864201

	colour temp.	colour
lumen	1400 lm	
watt	12W	
beam angle	↓120° + 120°↑	

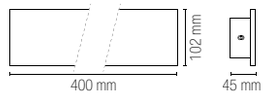



Connettore IP65 incluso / IP65 connector included



LED-PARKER-AP60
8031414862504

	colour temp.	colour
lumen	2640 lm	
watt	20W	
beam angle	↓120° + 120°↑	

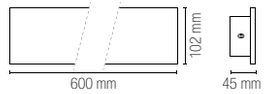



Connettore IP65 incluso / IP65 connector included



LED-PARKER-AP120
8031414862511

	colour temp.	colour
lumen	1500 lm	
watt	30W	
beam angle	↓120° + 120°↑	

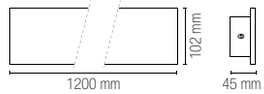



Connettore IP65 incluso / IP65 connector included



LED-PARKER-AP30 GR
8031414866977

	colour temp.	colour
lumen	1080 lm	
watt	8,6W	
beam angle	↓120° + 120°↑	

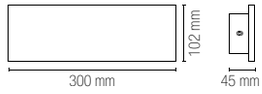



Connettore IP65 incluso / IP65 connector included



LED-PARKER-AP50 GR
8031414866984

	colour temp.	colour
lumen	2100 lm	
watt	16W	
beam angle	↓120° + 120°↑	

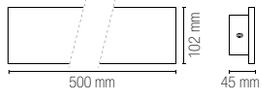



Connettore IP65 incluso / IP65 connector included

PORTLAND

Applique cilindrico in cemento bianco.
Cylindrical wall lamp in white concrete.





IP65 · concrete finish · degree IK04 · GU10

colour

I-PORTLAND-AP2 BCO
8031414863563

2 x GU10 MAX 35W

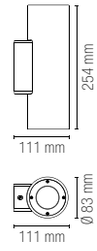


Connettore IP65 incluso /
IP65 connector included


Lampadina non inclusa /
Light bulb not included

OAKLAND

Applique in cemento bianco.
Wall lamp in white concrete.

outdoor use | accommodation areas use | urban areas use



IP65 | concrete finish | degree IK04 | GU10

colour

I-OAKLAND-AP2 BCO
8031414864218

2 x GU10 MAX 10W

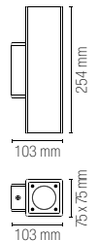

Connettore IP65 incluso /
IP65 connector included

Lampadina non inclusa /
Light bulb not included

JUMP

Applique in alluminio bianco, silver o in acciaio inox.
Wall lamp aluminum white, silver finish or stainless steel.





IP44

GU10





colour

I-JUMP-AP2 BCO
8031414862351

I-JUMP-AP2 SIL
8031414862344

I-JUMP-AP2 INOX
8031414862368

2 x GU10 MAX 35W

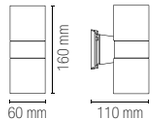

Lampadina non inclusa / Light bulb not included

E27



colour

I-JUMP-AP2-E27 SIL
8031414865390

2XE27 MAX 60W

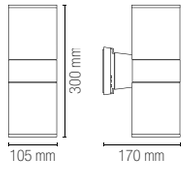

Lampadina non inclusa / Light bulb not included

ROSEN

Applique in alluminio e vetro disponibile nei colori bianco o antracite.
Outdoor wall lamp in aluminum and glass available in white or anthracite.





colour

I-ROSEN-AP-BCO
8031414931316

1 x E27 MAX 25W

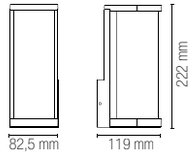

H115 Ø60 Lampadina consigliata / Suggested light bulb

Lampadina non inclusa / Light bulb not included



colour

I-ROSEN-AP-ANT
8031414931330

1 x E27 MAX 25W

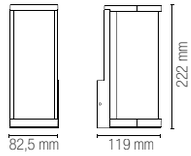

H115 Ø60 Lampadina consigliata / Suggested light bulb

Lampadina non inclusa / Light bulb not included

ONE

Applique a LED in alluminio con singola o doppia emissione bianco, antracite o corten goffrato.
Aluminum LED wall light with single or double emission in embossed white, anthracite or corten.









colour

I-ONE-AP1 BCO
8031414878857

I-ONE-AP1 ANT
8031414073009

I-ONE-AP1 BRO
8031414048861

1 x GU10 MAX 35W







Lampadina
non inclusa /
Light bulb
not included





colour

I-ONE-AP2 BCO
8031414878864

I-ONE-AP2 ANT
8031414082100

I-ONE-AP2 BRO
8031414079995

2 x GU10 MAX 35W







Lampadina
non inclusa /
Light bulb
not included

QUBO

Applique a LED in alluminio con singola o doppia emissione bianco, antracite o corten goffrato.
Aluminum LED wall light with single or double emission in embossed white, anthracite or corten.





colour

I-QUBO-AP1 BCO
8031414878833

I-QUBO-AP1 ANT
8031414084203

I-QUBO-AP1 BRO
8031414082117

1 x GU10 MAX 35W

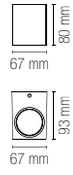

Lampadina
non inclusa /
Light bulb
not included



colour

I-QUBO-AP2 BCO
8031414878840

I-QUBO-AP2 ANT
8031414084289

I-QUBO-AP2 BRO
8031414083336

2 x GU10 MAX 35W

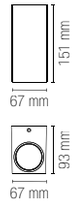

Lampadina
non inclusa /
Light bulb
not included

POPUP

Applique in metallo disponibile in due diverse misure e in tre varianti colore: bianco, bronzo o nero.
Metal wall light available in two different sizes and in three color variations: white, bronze or black.



outdoor use | accommodation areas use | urban areas use





	colour
I-POPUP-M-BCO 8031414935123	
I-POPUP-M-NER 8031414935130	
I-POPUP-M-BRO 8031414935147	

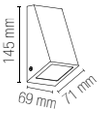

1 x GU10 MAX 15W



Lampadina non inclusa / Light bulb not included





	colour
I-POPUP-L-BCO 8031414935154	
I-POPUP-L-NER 8031414935161	
I-POPUP-L-BRO 8031414935178	

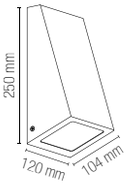

1 x E27 MAX 15W



Lampadina non inclusa / Light bulb not included

TUCSON

Applique in alluminio bianco, silver o bronzo goffrato con diffusore in policarbonato.
Aluminum wall lamp in embossed white, silver or bronze PC diffuser.





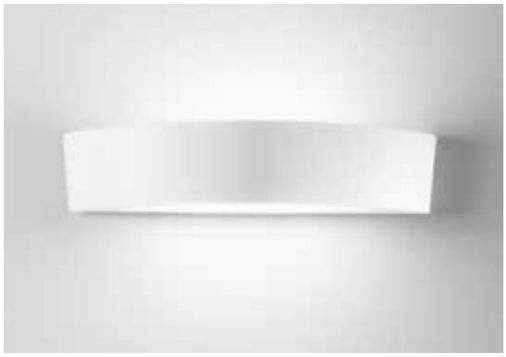

colour

I-TUCSON-AP BCO
8031414862160

2 x E14 MAX 40W



H105 Ø40 Lampadina consigliata / Suggested light bulb

Lampadina non inclusa / Light bulb not included



colour

I-TUCSON-AP SIL
8031414862184

2 x E14 MAX 40W



H105 Ø40 Lampadina consigliata / Suggested light bulb

Lampadina non inclusa / Light bulb not included



colour

I-TUCSON-AP BRO
8031414862191

2 x E14 MAX 40W



H105 Ø40 Lampadina consigliata / Suggested light bulb

Lampadina non inclusa / Light bulb not included

AUSTIN

Applique in alluminio bianco, silver, nero o bronzo con diffusore in policarbonato.
Aluminum wall lamp white, silver, black or bronze PC diffuser.







colour

I-AUSTIN-AP BCO
8031440362122

1 x E27 MAX 42W

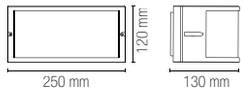

Lampadina non inclusa /
Light bulb not included



colour

I-AUSTIN-AP SIL
8031414862429

1 x E27 MAX 42W

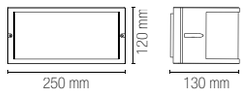

Lampadina non inclusa /
Light bulb not included



colour

I-AUSTIN-AP NER
8031440362139

1 x E27 MAX 42W

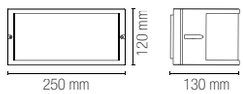

Lampadina non inclusa /
Light bulb not included



colour

I-AUSTIN-AP BRO
8031440362108

1 x E27 MAX 42W

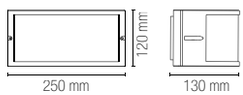

Lampadina non inclusa /
Light bulb not included

ATLANTA

Applique in alluminio finitura antracite
con diffusore opale in policarbonato.
Aluminum wall lamp anthracite finish with PC opal diffuser.

outdoor use | accommodation areas use | urban areas use



IP54 E27

colour

I-ATLANTA-AP
8031440312257

1 x E27 MAX 42W

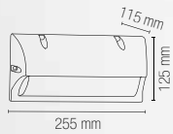

Lampadina non inclusa /
Light bulb not included

DENVER

Applique in alluminio finitura antracite
con diffusore opale in policarbonato.
Aluminum wall lamp anthracite finish with PC opal diffuser.



IP54 E27

colour

I-DENVER-AP
8031440312264

1 x E27 MAX 42W

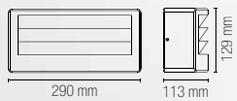

Lampadina non inclusa /
Light bulb not included

SEATTLE

Applique in alluminio, finitura antracite con diffusore opale in policarbonato.
Aluminum wall lamp with anthracite finish and PC opal diffuser.

outdoor use | accommodation areas use | urban areas use

IP54 E27



colour

I-SEATTLE-AP
8031440312233

1 x E27 MAX 42W

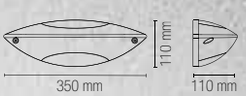

Lampadina non inclusa /
Light bulb not included

MONDRIAN

Applique in metallo bianco, nero, silver o bronzo con diffusore in vetro.
Metal wall lamp white, black, silver or bronze glass diffuser.





IP44 E27

	colour
I-MONDRIAN-AP BCO 8031414896134	
I-MONDRIAN-AP SIL 8031414862306	
I-MONDRIAN-AP NER 8031414896127	
I-MONDRIAN-AP BRO 8031414862313	

1 x E27 MAX 25W

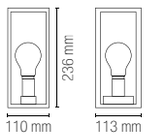

Lampadina non inclusa / Light bulb not included

GAETA

Lanterna in alluminio pressofuso finitura nero-oro con diffusore in vetro.
Diecast aluminum black-gold finish lantern with glass diffuser.

outdoor use | accommodation areas use | urban areas use



CE

IP44 E27

colour

LANT-GAETA-AP1
8031440313278

1 x E27 MAX 60W

Lampadina non inclusa / Light bulb not included

PAVÈ

Faretto LED in metallo antracite.
Anthracite metal LED spotlight.

Materiale
metallo
diffusore
vetro trasparente

Colore
antracite

Temperatura colore
3000K

Driver
integrato

Material
metal
trasparent glass
diffuser

Colour
anthracite

Colour temperature
3000K

Driver
built-in







colour temp. | colour

LED-PAVE-7
8031414922925
lumen 730 lm

watt	6W
beam angle	45°
pf	-

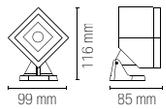

Accessorio non incluso / Not included accessory

Accessorio per fissaggio a picchetto / Accessory for peg fixing

LED-PAVE-7-SPK
8031414937226





colour temp. | colour

LED-PAVE-20
8031414922932
lumen 2300 lm

watt	17W
beam angle	45°
pf	-

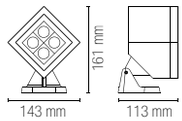

LED-PAVE-2030-SPK
8031414937233





colour temp. | colour

LED-PAVE-30
8031414922949
lumen 3500 lm

watt	26W
beam angle	45°
pf	0.90

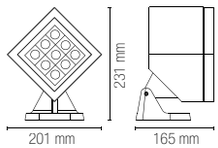

LED-PAVE-2030-SPK
8031414937233



WAX

Collezione in alluminio a LED integrato con finitura antracite.
Aluminum collection LED lamp with embossed anthracite finish.

outdoor use | accommodation areas use | urban areas use

Materiale
alluminio

Colore
goffrato antracite

Temperatura colore
3000K

Driver
DC24V
tensione costante
non incluso

Material
aluminum

Colour
goffrato antracite

Colour temperature
3000K

Driver
DC24V
costant voltage
not included

Driver da/from p. 944
Controller da/from p. 960

IP65 | CRI >80 | LED COB







	colour temp.	colour
LED-WAX-P120		
8031414922956		
lumen	385lm	
watt	3W	
beam angle	120°	

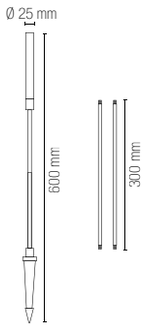



Picchetto per installazione nel terreno incluso /
Spike for installation in the ground included

PUCK

Collezione in alluminio a LED integrato con finitura antracite o corten goffrato.
Aluminum collection with integrated LED with anthracite or corten embossed finish.

outdoor use | accommodation areas use | urban areas use

Materiale
alluminio

Colore
goffrato antracite
goffrato corten

Temperatura colore
3000K

Driver
DC24V
tensione costante
non incluso

Material
aluminum

Colour
goffrato antracite
goffrato corten

Colour temperature
3000K

Driver
DC24V
costant voltage
not included

IP65 | degree IK08 | CRI >80 | LED SMD









	colour temp.	colour
LED-PUCK-P120-ANT		
8031414918652		
lumen	360 lm	
LED-PUCK-P120-BRO		
8031414918669		
lumen	360 lm	

watt	3W
beam angle	180°

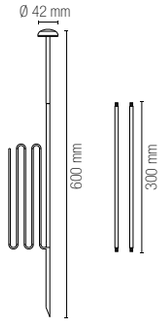



PEG

Proiettore in termoplastica con picchetto incluso.
Termoplastic flood light with spike included.

outdoor use | accommodation areas use | urban areas use

Materiale
PC

Colore
nero

Temperatura colore
3000K / 4000K

Driver
integrato

Material
PC

Colour
black

Colour temperature
3000K / 4000K

Driver
built-in



IP65 | CRI >80 | LED SMD





	colour temp.	colour
LED-PEG-9C-NER 8031414889600		
lumen	900 lm	
LED-PEG-9M-NER 8031414895403		
lumen	900 lm	

watt	9W
beam angle	60°

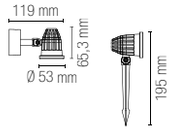

HAYDON

Faro proiettore in alluminio con picchetto incluso.
Aluminum flood light with spike included.

outdoor use | accommodation areas use | urban areas use

Materiale
alluminio

Colore
nero

Temperatura colore
CCT

Driver
incluso

Material
aluminum

Colour
black

Colour temperature
CCT

Driver
included



Driver da/from p. 944
Controller da/from p. 960

IP67 | degree IK10 | CRI >80 | LED COB | CCT











	colour temp.
LED-HAYDON-15	
8031414938995	
lumen	1500 lm
watt	15W
beam angle	30°



	colour temp.
LED-HAYDON-30	
8031414933754	
lumen	3000 lm
watt	30W
beam angle	30°

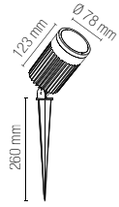

Fotometria del prodotto / Photometric curve

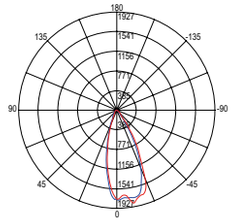

LED-HAYDON-15

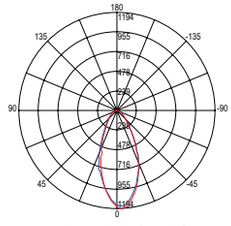

LED-HAYDON-30

GRUBB

Proiettore in termoplastica picchetto incluso.
Termoplastic flood light with spike included.

outdoor use | accommodation areas use | urban areas use



IP65 GU10



colour

LED-GRUBB-7M
8031414883554

1 x E27

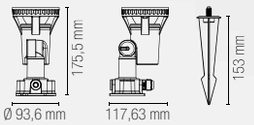

Accessori inclusi / Included accessories

Lampadina LED SMD / LED SMD light bulb

watt	7W
beam angle	100°
cri	80
on/off	>10.000
durata/life time	25000h
4000K	
lumen	510 lm
dimmer	



colour

LED-GRUBB-15M
8031414883547

1 x E27

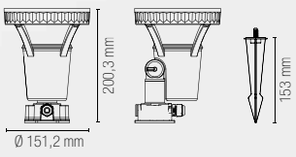

Accessori inclusi / Included accessories

Lampadina LED SMD / LED SMD light bulb

watt	15W
beam angle	100°
cri	80
on/off	>10.000
durata/life time	25000h
4000K	
lumen	1100 lm
dimmer	

AKRON

Proiettore in alluminio con picchetto incluso.
Aluminum flood light with spike included.

outdoor use | accommodation areas use | urban areas use

CE

IP65 GU10



	colour
I-AKRON-BCO 8031414882649	
I-AKRON-NER 8031414882663	
I-AKRON-BRO 8031414882656	

1 x GU10 MAX 35W

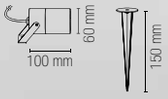

Lampadina non inclusa /
Light bulb not included

DROP

Collezione in alluminio finitura antracite con diffusore in policarbonato.
Aluminum collection anthracite finish with PC diffuser.





IP65 G9

CE



colour

I-DROP-P33-ANT
8031414883073

1 x G9 LED

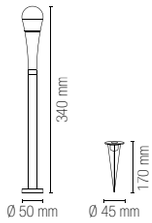

H63 Ø19 Lampadina consigliata / Suggested light bulb

Lampadina non inclusa / Light bulb not included



colour

I-DROP-P53-ANT
8031414883080

1 x G9 LED

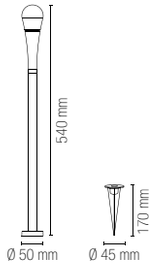

H63 Ø19 Lampadina consigliata / Suggested light bulb

Lampadina non inclusa / Light bulb not included



colour

I-DROP-P73-ANT
8031414882793

1 x G9 LED

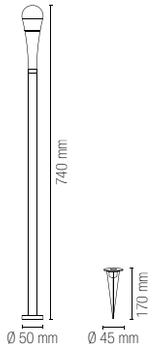

H63 Ø19 Lampadina consigliata / Suggested light bulb

Lampadina non inclusa / Light bulb not included

OUTDOOR

CEILING LAMPS

CITIZEN

Plafoniera in alluminio nelle versioni bianco, nero o corten.
Ceiling wall lamp white, black or corten finish.







	colour
I-CITIZEN-Q1-BCO 8031414882922	
I-CITIZEN-Q1-NER 8031414882939	
I-CITIZEN-Q1-BRO 8031414882915	

1 x E27

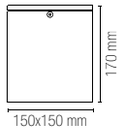

Lampadina non inclusa / Light bulb not included





	colour
I-CITIZEN-R1-BCO 8031414882892	
I-CITIZEN-R1-NER 8031414882908	
I-CITIZEN-R1-BRO 8031414882885	

1 x E27

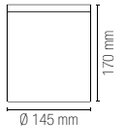

Lampadina non inclusa / Light bulb not included

TOWER

Plafoniera in alluminio nelle versioni bianco, nero o corten.
Ceiling wall lamp white, black or corten finish.







	colour
I-TOWER-Q1-BCO 8031414922093	
I-TOWER-Q1-NER 8031414922116	
I-TOWER-Q1-BRO 8031414922109	

1 x GX53





Lampadina non inclusa / Light bulb not included





	colour
I-TOWER-R1-BCO 8031414918522	
I-TOWER-R1-NER 8031414918515	
I-TOWER-R1-BRO 8031414918539	

1 x GX53





Lampadina non inclusa / Light bulb not included

TOGO

Plafoniera a LED in acrilico.
LED acrylic ceiling lamp with diffuser.



Materiale
Acrilico PMMA

Colore
bianco

Temperatura colore selezionabile
3000K / 4000K / 6500K

Driver
integrato

Material
PMMA acrylic

Colour
white

Selectable color temperature
3000K / 4000K / 6500K

Driver
built-in driver

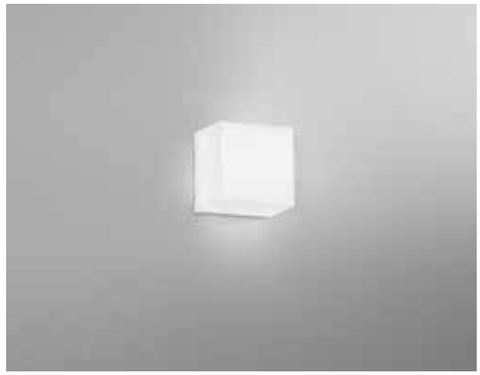

LED-TOGO-Q10
8031414883615

	colour temp.	colour
lumen	600 lm	
watt	5W	
beam angle	120°	

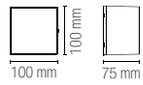



LED-TOGO-Q25
8031414883646

	colour temp.	colour
lumen	2400 lm	
watt	20W	
beam angle	120°	

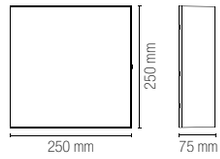



LED-TOGO-RT20
8031414883622

	colour temp.	colour
lumen	1000 lm	
watt	8W	
beam angle	120°	

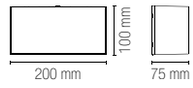



LED-TOGO-RT30
8031414883639

	colour temp.	colour
lumen	1500 lm	
watt	12W	
beam angle	120°	

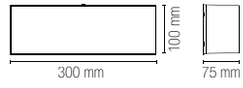

ISCHIA



Plafoniera LED integrato, in termoplastica bianco con diffusore trasparente effetto diamantato.
Thermoplastic LED ceiling lamp with transparent diamond effect diffuser.



Materiale
termoplastica

Temperatura colore
3000K / 4000K

Driver
integrato

Material
thermoplastic

Colour temperature
3000K / 4000K

Driver
built-in

IN&OUT · IP65 · degree IK06 · CRI >80 · LED SMD · CCT



	colour temp.	colour
LED-ISCHIA-L-BCO		
8031414883608		
lumen	2300 lm	
watt	20W	
beam angle	100°	

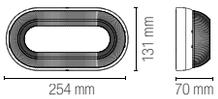

CAPRI

Plafoniera LED integrato, in termoplastica bianco con diffusore trasparente effetto diamantato.
Thermoplastic LED ceiling lamp
with transparent diamond effect diffuser.

outdoor use | accommodation areas use | urban areas use





Materiale
termoplastica

Temperatura colore
3000K / 4000K

Driver
integrato

Material
thermoplastic

Colour temperature
3000K / 4000K

Driver
built-in

IN&OUT | IP65 | degree IK06 | CRI >80 | LED SMD | CCT

	colour temp.	colour
LED-CAPRI-S-BCO		
8031414883585		
lumen	2350 lm	
watt	20W	
beam angle	100°	

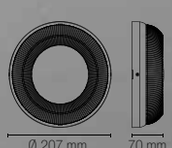

	colour temp.	colour
LED-CAPRI-L-BCO		
8031414883592		
lumen	3200 lm	
watt	30W	
beam angle	100°	

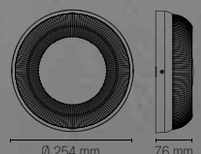

ALWAYS

outdoor use | accommodation areas use | urban areas use

Materiale
PC + PC

Temperatura colore
2700K / 3000K / 4000K / 5000K / 6500K

Driver
integrato

Material
PC + PC

Colour temperature
2700K / 3000K / 4000K / 5000K / 6500K

Driver
built-in

IN&OUT | IP44 | CRI >80 | LED SMD | CCT

Plafoniera in termoplastica con selettore interno di watt e gradi Kelvin. Sensore radar 5.8GHz integrato con tasto di regolazione durata.
Thermoplastic ceiling lamp with internal watt and Kelvin selector. integrated 5.8GHz radar sensor with duration adjustment button.



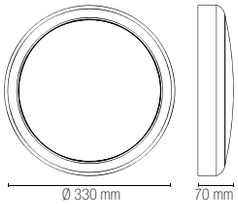

Accessori inclusi / Included accessories

Sensore crepuscolare e di movimento /
Adjustable crepuscal and motion sensor

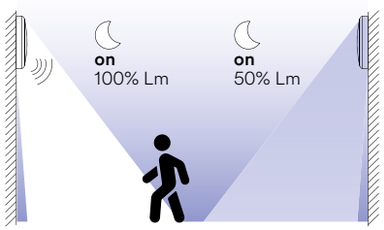

Sensore crepuscolare regolabile /
Adjustable crepuscal sensor

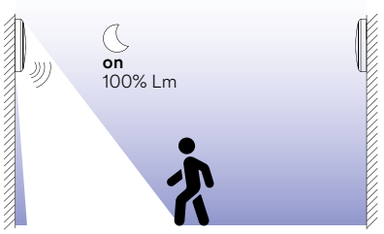



	colour temp.	colour
LED-ALWAYS-RS		
8031414926923		
lumen	max 3120	
watt	15W / 20W / 25W	
beam angle	120°	
pf	0.90	

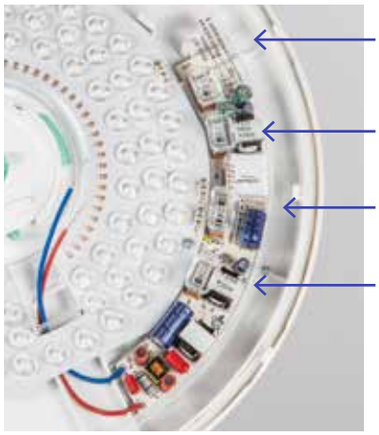

Modalità sensore:
solo movimento - crepuscolare + movimento - solo crepuscolare /
Sensor mode: motion only - dusk + motion - dusk only

Selezione durata accensione
con sensore di movimento 30S - 60S - 180S /
Motion sensor duration selection: 30S - 60S - 180S

Selezione gradi kelvin: 2700K 3000K 4000K 5000K 6500K /
Kelvin degrees selection: 2700K 3000K 4000K 5000K 6500K

Selezione potenza: 15W 20W 25W /
Power selection: 15W 20W 25W

HUBLOT SENS

outdoor use | accommodation areas use | urban areas use

Materiale
PC + PC

Temperatura colore
3000K / 4300K / 6500K

Driver
integrato

Material
PC + PC

Colour temperature
3000K / 4000K / 6500K

Driver
built-in

IN&OUT | IP65 | degree IK08 | CRI >80 | LED SMD | CCT

Plafoniera in termoplastica con selettore interno Kelvin, sensore microwave regolabile integrato regolabile.
Thermoplastic ceiling lamp with internal Kelvin selector, integrated adjustable microwave sensor.



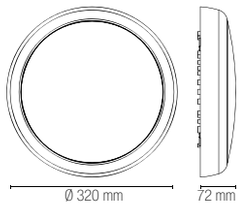



	colour temp.	colour
LED-HUBLOT-SENS		
8031414919604		
lumen	2500 lm	
watt	18W	
beam angle	120°	
pf	0.90	

Accessori inclusi / Included accessories

Sensore di movimento 100% luce
Dopo 30 secondi 20% luce /
Motion sensor 100% light
After 30 seconds 20% light

off
on
30"

sensore regolabile con LED-SENSOR-REMOTE p. 970
adjustable sensor with LED-SENSOR-REMOTE p. 970

SENSITIVE





Materiale
PP + PC

Colore
bianco
antracite

Temperatura colore
3000K / 4000K

Driver
integrato

Material
PP + PC

Colour
white
anthracite

Colour temperature
3000K / 4000K

Driver
built-in

Plafoniera LED integrato con sensore di movimento; materiale base in PP bianco o antracite con diffusore bianco PC.
LED ceiling lamp with motion sensor; PP white base or anthracite colour with white PC diffuser.



Accessori inclusi / Included accessories

Sensore di movimento regolabile / Adjustable motion sensor

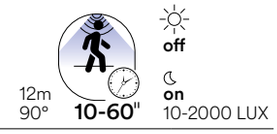

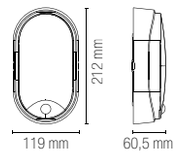

	colour temp.	colour
LED-SENSITIVE-C BCO 8031414876815		
lumen	1000 lm	
LED-SENSITIVE-BCO 8031440361750		
lumen	1600 lm	
LED-SENSITIVE-ANT 8031440361743		
lumen	1600	
watt	14W	
beam angle	120°	

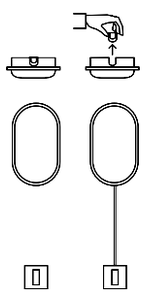

Doppio sistema
di installazione /
Double installation system

EXTRA



Materiale
PP + PC

Colore
bianco
antracite

Temperatura colore
4000K

Driver
integrato

Material
PP + PC

Colour
white
anthracite

Colour temperature
4000K

Driver
built-in

Plafoniera LED integrato materiale base PP bianco con diffusore bianco PC adatte ad installazione con impianto canaline esterne.
Ceiling LED integrated white PP base material with white PC diffuser fit for surface mount cable ducts connections.



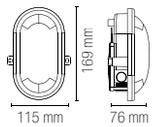

	colour temp.	colour
LED-EXTRA-BCO 8031440361071		
lumen	1100 lm	
LED-EXTRA-ANT 8031440361064		
lumen	1100 lm	

watt	10W
beam angle	120°

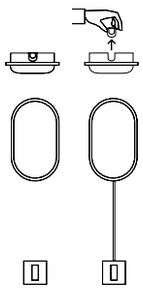

Doppio sistema
di installazione /
Double installation system

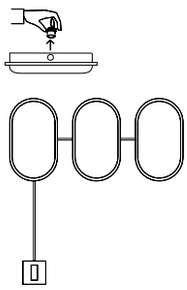

Adatte ad installazione
con impianto canaline esterne /
Surface mount cable
ducts connections

SHELLY



Materiale
PC + PC

Colore
bianco
antracite

Temperatura colore
4000K

Driver
integrato

Material
PC + PC

Colour
white
anthracite

Colour temperature
4000K

Driver
built-in

Plafoniera LED integrato con sensore, base in policarbonato bianco o antracite diffusore in policarbonato bianco.
Polycarbonate built-in LED ceiling lamp with sensor in white or anthracite colour with white PC diffuser.



Accessori inclusi / Included accessories

Sensore di movimento / Motion sensor

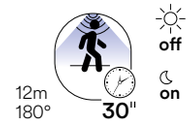

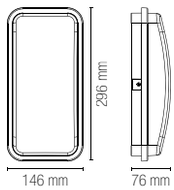

	colour temp.	colour
LED-SHELLY-Q-MW BCO 8031414862153		
lumen	2500 lm	
LED-SHELLY-Q-MW ANT 8031414862177		
lumen	2500 lm	

watt	20W
beam angle	120°

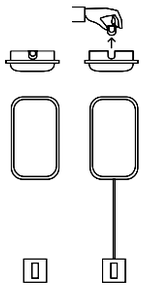

Doppio sistema di installazione / Double installation system

SHELLY

Materiale
PC + PC

Colore
bianco
antracite

Temperatura colore
3000K / 4000K

Driver
integrato

Material
PC + PC

Colour
white
anthracite

Colour temperature
3000K / 4000K

Driver
built-in

Plafoniera LED integrato, base in policarbonato bianco o antracite diffusore in policarbonato bianco.
Polycarbonate built-in LED ceiling lamp in white or anthracite colour with white PC diffuser.





	colour temp.	colour
LED-SHELLY-Q-S BCO		
8031414085507		
lumen	1900 lm	
LED-SHELLY-Q-S ANT		
8031414862009		
lumen	1900 lm	
watt	15W	
beam angle	120°	

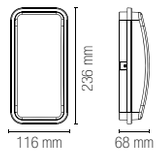

	colour temp.	colour
LED-SHELLY-Q-L BCO		
8031414862016		
lumen	2500 lm	
LED-SHELLY-Q-L ANT		
8031414862023		
lumen	2500 lm	
watt	20W	
beam angle	120°	



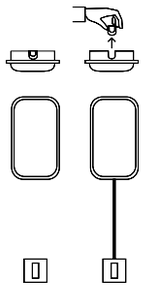

Doppio sistema
di installazione /
Double installation system

Materiale
PC + PC

Colore
bianco
antracite

Temperatura colore
3000K / 4000K

Driver
integrato

Material
PC + PC

Colour
white
anthracite

Colour temperature
3000K / 4000K

Driver
built-in

Plafoniera LED integrato, base in policarbonato bianco o antracite diffusore in policarbonato bianco.
Polycarbonate built-in LED ceiling lamp in white or anthracite colour with white PC diffuser.





	colour temp.	colour
LED-SHELLY-S BCO 8031440351720		
lumen	1900 lm	
LED-SHELLY-S ANT 8031440351706		
lumen	1900 lm	
watt	15W	
beam angle	120°	

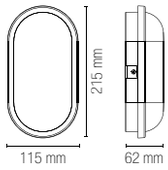

	colour temp.	colour
LED-SHELLY-L BCO 8031440351713		
lumen	2500 lm	
LED-SHELLY-L ANT 8031440351690		
lumen	2500 lm	
watt	20W	
beam angle	120°	

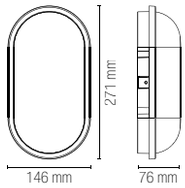

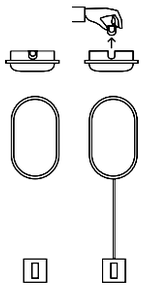

Doppio sistema
di installazione /
Double installation system

EVER



Materiale
PC + PC

Colore
bianco
antracite

Temperatura colore
3000K / 4000K

Driver
integrato

Material
PC + PC

Colour
white
anthracite

Colour temperature
3000K / 4000K

Driver
built-in

Plafoniera LED integrato, base in policarbonato bianco o antracite, diffusore in policarbonato bianco.
Polycarbonate built-in LED ceiling lamp in white or anthracite colour with white PC diffuser.



	colour temp.	colour
LED-EVER-Q-S BCO		
8031414862238		
lumen	1870 lm	
LED-EVER-Q-S ANT		
8031414862269		
lumen	1900 lm	
watt	15W	
beam angle	120°	
pf	-	

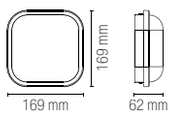



	colour temp.	colour
LED-EVER-Q-L BCO		
8031414862276		
lumen	3470 lm	
LED-EVER-Q-L ANT		
8031414862283		
lumen	3470 lm	
watt	28W	
beam angle	120°	
pf	0.90	

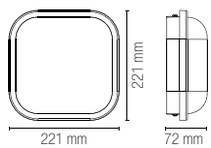

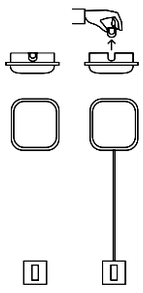

Doppio sistema
di installazione /
Double installation system

EVER

Materiale
PC + PC

Colore
bianco
antracite

Temperatura colore
3000K / 4000K

Driver
integrato

Material
PC + PC

Colour
white
anthracite

Colour temperature
3000K / 4000K

Driver
built-in

Plafoniera LED integrato, base in policarbonato bianco o antracite, diffusore in policarbonato bianco.
Polycarbonate built-in LED ceiling lamp in white or anthracite colour with white PC diffuser.



	colour temp.	colour
LED-EVER-LP BCO		
8031440355650		
lumen	2500 lm	
LED-EVER-LP ANT		
8031440355643		
lumen	2500 lm	
watt	20W	
beam angle	120°	
pf	-	

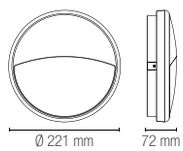



	colour temp.	colour
LED-EVER-XLP BCO		
8031440355636		
lumen	3750 lm	
LED-EVER-XLP ANT		
8031440355629		
lumen	3750 lm	
watt	28W	
beam angle	120°	
pf	0.90	

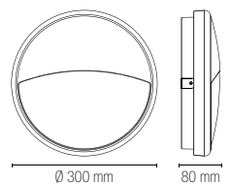

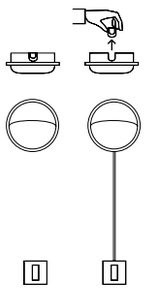

Doppio sistema
di installazione /
Double installation system

Materiale
PC + PC

Colore
bianco
antracite

Temperatura colore
3000K / 4000K

Driver
integrato

Material
PC + PC

Colour
white
anthracite

Colour temperature
3000K / 4000K

Driver
built-in

Plafoniera LED integrato, base in policarbonato bianco o antracite, diffusore in policarbonato bianco.
Polycarbonate built-in LED ceiling lamp in white or anthracite colour with white PC diffuser.

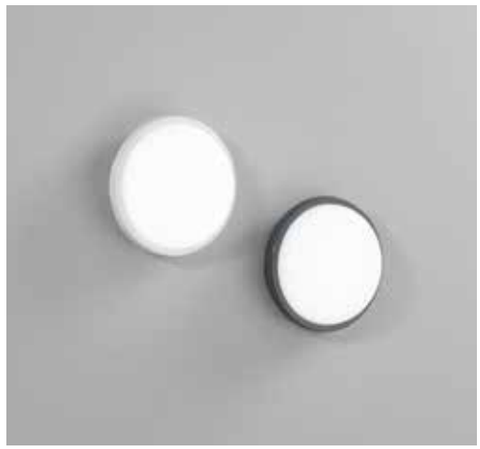

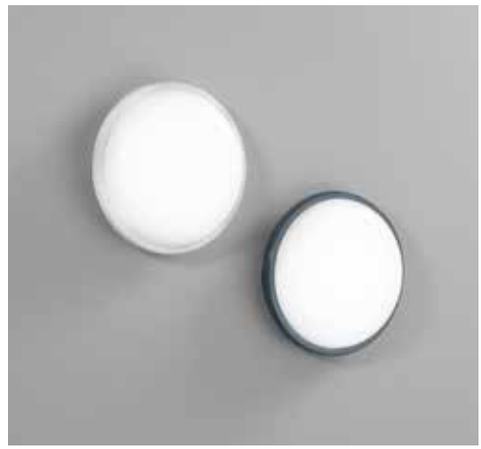

	colour temp.	colour
LED-EVER-S BCO 8031440351683		
lumen	1900 lm	
LED-EVER-S ANT 8031440351638		
lumen	1900 lm	
watt	15W	
beam angle	120°	
pf	-	

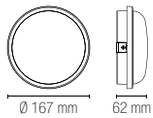

	colour temp.	colour
LED-EVER-L BCO 8031440351676		
lumen	2500 lm	
LED-EVER-L ANT 8031440351645		
lumen	2500 lm	
watt	20W	
beam angle	120°	
pf	0.90	

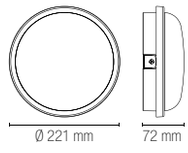

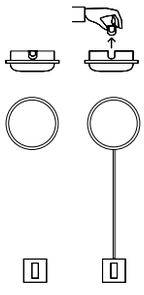

Doppio sistema
di installazione /
Double installation system

EVER



Materiale
PC + PC

Colore
bianco
silver

Temperatura colore
3000K / 4000K

Driver
integrato

Material
PC + PC

Colour
white
silver

Colour temperature
3000K / 4000K

Driver
built-in

Plafoniera LED integrato, base policarbonato bianco o silver con diffusore in policarbonato bianco.
Polycarbonate built-in LED ceiling lamp PC base white or silver with white PC diffuser.



	colour temp.	colour
LED-EVER-XL BCO 8031440355612		
lumen	3750 lm	
LED-EVER-XL SIL 8031440355605		
lumen	3750 lm	

watt	28W
beam angle	120°
pf	0.90

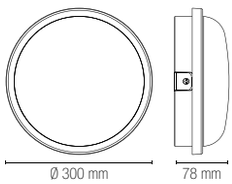

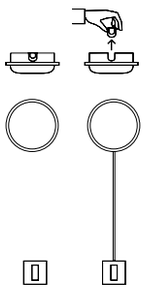

Doppio sistema di installazione / Double installation system

Materiale
PC + PC

Colore
bianco
silver

Temperatura colore
4000K

Driver
integrato

Material
PC + PC

Colour
white
silver

Colour temperature
4000K

Driver
built-in

Plafoniera con sensore di movimento microwave, base in policarbonato, diffusore in policarbonato bianco.
Ceiling lamp with microwave sensor in polycarbonate ceiling with white PC diffuser.



	colour temp.	colour
LED-EVER-XL-MW BCO 8031414862375		
lumen	3750 lm	
LED-EVER-XL-MW SIL 8031414862610		
lumen	3750 lm	

watt	28W
beam angle	120°
pf	0.90

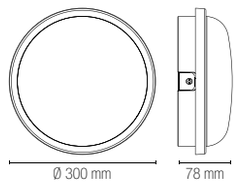

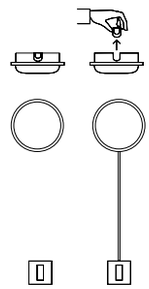

Doppio sistema di installazione / Double installation system

Accessori inclusi / Included accessories

Sensore di movimento regolabile / Adjustable motion sensor

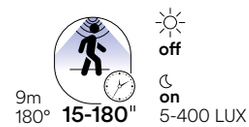

SPEEDY

outdoor use | accommodation areas use | urban areas use

Materiale
PC

Colore
bianco

Temperatura colore
3000K / 4000K

Driver
integrato

Material
PC

Colour
white

Colour temperature
3000K / 4000K

Driver
built-in

IN&OUT | IP65 | CRI >80 | LED SMD

Plafoniera con base in policarbonato, diffusore in policarbonato bianco.
Ceiling lamp with polycarbonate ceiling with white PC diffuser.



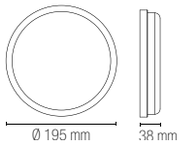



	colour temp.	colour
LED-SPEEDY-18C		
8031414922000		
lumen	1800 lm	
watt	18W	
beam angle	120°	
LED-SPEEDY-18M		
8031414922017		
lumen	1800 lm	
watt	18W	
beam angle	120°	

FLIPPY

Materiale
PC

Colore
bianco

Temperatura colore
3000K / 4000K

Driver
integrato

Material
white PC

Colour
white

Colour temperature
3000K / 4000K

Driver
built-in

IN&OUT · IP65 · CRI >80 · LED SMD

Plafoniera con base in policarbonato, diffusore in policarbonato bianco.
Ceiling lamp with polycarbonate ceiling with white PC diffuser.



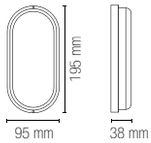



	colour temp.	colour
LED-FLIPPY-12C 8031414922024		
lumen	1160 lm	
watt	12W	
beam angle	120°	
LED-FLIPPY-12M 8031414922031		
lumen	1160 lm	
watt	12W	
beam angle	120°	

ALYCE



Plafoniera in PC anti UV antincendio con alloggio per sensore. Disponibile nelle versioni bianca o nera.
Fireproof anti-UV PC ceiling lamp with sensor housing. Available in white or black versions.



	colour
I-ALYCE-PL-BCO 8031414937516	
I-ALYCE-PL-NER 8031414937523	

1 x E27

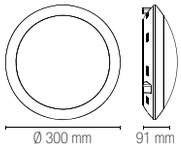

Accessori non inclusi / Not included accessories

I-ALYCE-SENS
8031414937530



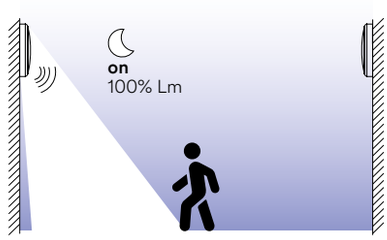



Chiusura di sicurezza
per utilizzo apparecchio
in luoghi pubblici/
Safety lock for using
the device in public places

Interruttore funzione movimento e crepuscolare regolabile
distanza: 1, 2, 3, 5 metri
durata accensione: 20s, 40s , 5 min, 10 min
crepuscolare: giorno, 50lux, 30lux, night /
Functions of the motion and crepuscolar sensor adjustable via switch
distance: 1, 2, 3, 5 meters
on duration: 20s, 40s, 5 min, 10 min
crepuscular: day, 50lux, 30lux, night

TURTLE







TURTLE

outdoor use | accommodation areas use | urban areas use

Plafoniera bianca o nera con struttura in termoplastica e diffusore in vetro. Disponibile in forma circolare o ovale.
White or black ceiling lamp with thermoplastic frame and glass diffuser. Available in circular or oval shape.



	colour
I-TURTLE-AP-B-BC0 8031414935413	
I-TURTLE-AP-B-NER 8031414935420	

1 x E27

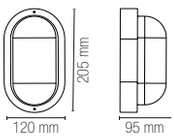



	colour
I-TURTLE-AP-P-BC0 8031414935437	
I-TURTLE-AP-P-NER 8031414935444	

1 x E27

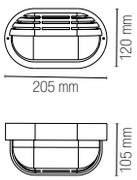



	colour
I-TURTLE-AP-BCO 8031414918577	
I-TURTLE-AP-NER 8031414918560	

1 x E27

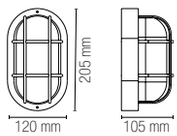

Lampadina non inclusa / Light bulb not included



	colour
I-TURTLE-PL-B-BCO 8031414935451	
I-TURTLE-PL-B-NER 8031414935468	

1 x E27

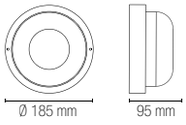



	colour
I-TURTLE-PL-P-BCO 8031414935475	
I-TURTLE-PL-P-NER 8031414935482	

1 x E27

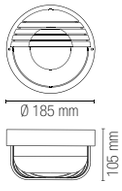



	colour
I-TURTLE-PL-BCO 8031414918553	
I-TURTLE-PL-NER 8031414918546	

1 x E27

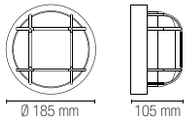

Lampadina
non inclusa /
Light bulb
not included

OUTDOOR

WALL SUSPENSION AND FLOOR LAMPS COMBINED

LUMINA



Collezione in metallo color antracite con punto luce LED integrato.
Lumina applique può essere utilizzato anche come segnapassi.
Anthracite-colored metal collection with integrated LED light point.
Limuna wall lamp can also be used as a step marker.

Materiale
alluminio

Colore
antracite

Temperatura colore
3000K / 4000K

Driver
integrato

Material
aluminum

Colour
anthracite

Colour temperature
3000K / 4000K

Driver
built-in





	colour temp.	colour
LED-LUMINA-AP 8031414922864		
lumen	1476 lm	
watt	12W	
beam angle	120°	
pf	-	

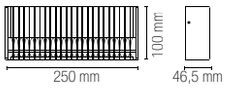

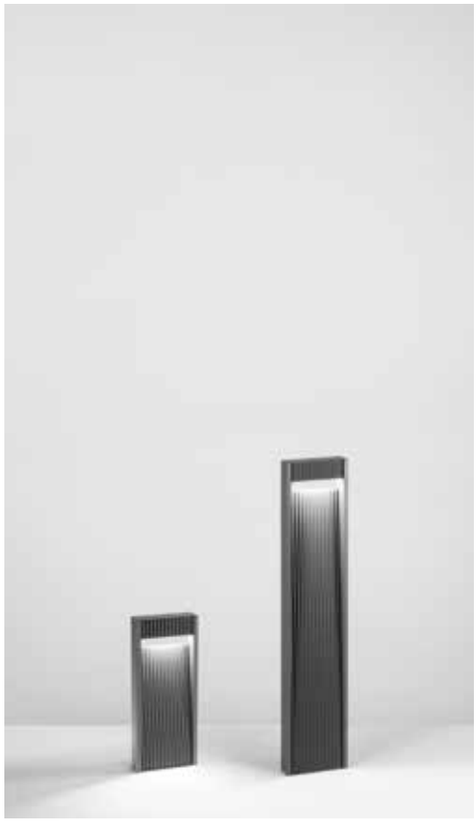

	colour temp.	colour
LED-LUMINA-P40 8031414935871		
lumen	1400 lm	
watt	11W	
beam angle	220°	
pf	-	

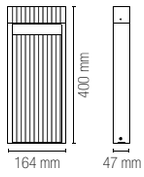

	colour temp.	colour
LED-LUMINA-P80 8031414922871		
lumen	1400 lm	
watt	11W	
beam angle	120°	
pf	-	

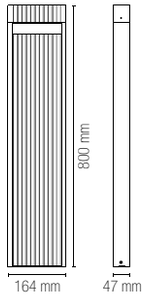



	colour temp.	colour
LED-LUMINA-P230 8031414922888		
lumen	3500 lm	
watt	26W	
beam angle	120°	
pf	0.90	

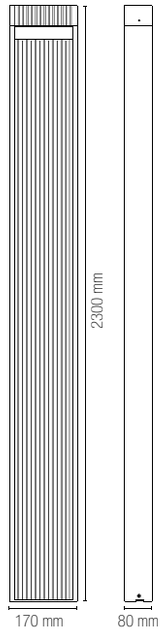

WAMI



Collezione a LED integrato in alluminio pressofuso nei colori antracite o corten goffrato con temperatura colore selezionabile.
Integrated LED collection in die-cast aluminum in anthracite or corten embossed colors with selectable color temperature.

Materiale
alluminio

Colore
goffrato antracite
goffrato corten

Temperatura colore selezionabile
3000K / 4000K

Driver
integrato

Material
aluminum

Colour
embossed anthracite
embossed corten

Selectable color temperature
3000K / 4000K

Driver
built-in







	colour temp.	colour
LED-WAMI-AP-ANT		
8031414890026		
lumen	1530 lm	
LED-WAMI-AP-BRO		
8031414890057		
lumen	1530 lm	
watt	12W	
beam angle	120°	

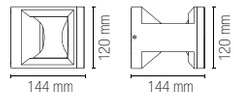





	colour temp.	colour
LED-WAMI-P25-ANT		
8031414890033		
lumen	1530 lm	
LED-WAMI-P25-BRO		
8031414890064		
lumen	1530 lm	
watt	12W	
beam angle	120°	

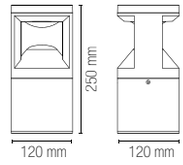





	colour temp.	colour
LED-WAMI-P80-ANT		
8031414890040		
lumen	1530 lm	
LED-WAMI-P80-BRO		
8031414890071		
lumen	1530 lm	
watt	12W	
beam angle	120°	

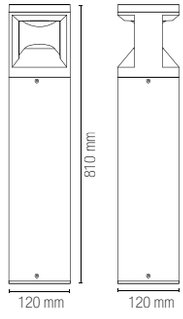

MOBULA

Applique e paletto LED in metallo con tre varianti colore: bianco, antracite o bronzo.
LED wall light and bollard in metal with three color variants: white, anthracite or bronze.

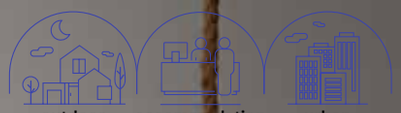

Materiale
alluminio

Colore
goffrato bianco
goffrato antracite
goffrato corten

Temperatura colore selezionabile
3000K

Driver
incluso

Material
aluminum

Colour
embossed white
embossed anthracite
embossed corten

Selectable color temperature
3000K

Driver
included





	colour temp.	colour
LED-MOBULA-AP-BCO 8031414931552		
lumen	1100 lm	
LED-MOBULA-AP-ANT 8031414931569		
lumen	1100 lm	
LED-MOBULA-AP-BRO 8031414931576		
lumen	1100 lm	
watt		8W
beam angle		120°

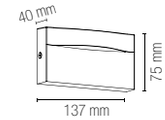





	colour temp.	colour
LED-MOBULA-P70-BCO 8031414931583		
lumen	1100 lm	
LED-MOBULA-P70-ANT 8031414931590		
lumen	1100 lm	
LED-MOBULA-P70-BRO 8031414931606		
lumen	1100 lm	
watt		8W
beam angle		120°

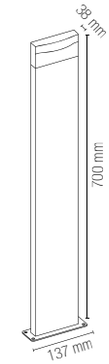

SAIL

Collezione in alluminio a LED integrato con finitura bianco o antracite goffrato.
Aluminum collection LED lamp white or anthracite embossed finish.



Materiale
alluminio

Colore
goffrato bianco
goffrato antracite

Temperatura colore
3000K / 4000K

Driver
integrato

Material
aluminum

Colour
embossed white
embossed anthracite

Colour temperature
3000K / 4000K

Driver
built-in







	colour temp.	colour
LED-SAIL-AP-BCO		
8031414918614		
lumen	1440 lm	
LED-SAIL-AP-ANT		
8031414920174		
lumen	1440 lm	
watt	12W	
beam angle	180°	

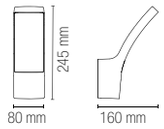





	colour temp.	colour
LED-SAIL-APS-BCO		
8031414920181		
lumen	1440 lm	
LED-SAIL-APS-ANT		
8031414918621		
lumen	1440 lm	
watt	12W	
beam angle	180°	

Accessori inclusi / Included accessories

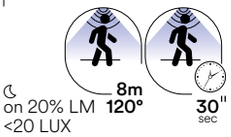

Sensore di movimento regolabile distanza max 6m 120° / Adjustable motion sensor max distance 6m 120°

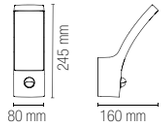





	colour temp.	colour
LED-SAIL-P90-BCO		
8031414918638		
lumen	1440 lm	
LED-SAIL-P90-ANT		
8031414918645		
lumen	1440 lm	
watt	12W	
beam angle	180°	

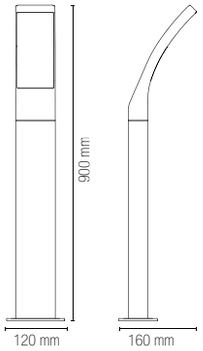

DISCOVERY

Collezione a LED integrato in alluminio con finitura antracite goffrato.
Aluminum collection LED lamp anthracite embossed finish.





DISCOVERY





Materiale
alluminio

Colore
goffrato antracite

Temperatura colore
4000K

Driver
integrato

Material
aluminum

Colour
embossed anthracite

Colour temperature
4000K

Driver
built-in



LED-DISCOVERY-AP
8031414877836

	colour temp.	colour
lumen	1440 lm	
watt	13W	
beam angle	360°	

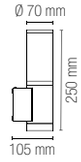



LED-DISCOVERY-P65
8031414877850

	colour temp.	colour
lumen	1440 lm	
watt	13W	
beam angle	360°	

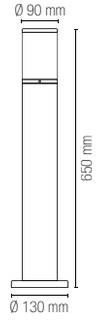





LED-DISCOVERY-HUB
8031414877867

	colour temp.	colour
lumen	1440 lm	
watt	13W	
beam angle	360°	
	Plug 2X max 15A 250V 2500W	

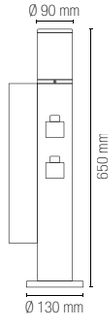

IDEM

Lampada in alluminio a LED integrato finitura antracite goffrato.
Aluminum collection anthracite colour built-in LED.



Materiale
alluminio

Colore
goffrato antracite

Temperatura colore
4000K

Driver
integrato

Material
aluminum

Colour
embossed anthracite

Colour temperature
4000K

Driver
built-in

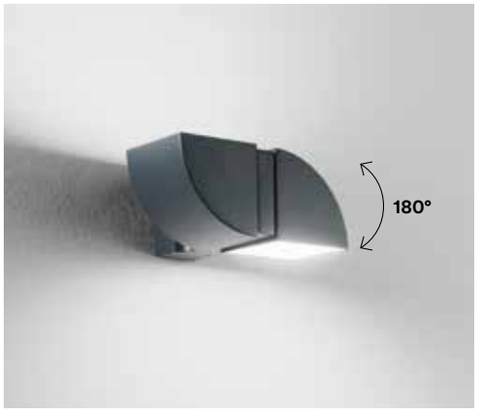

LED-IDEM-AP
8031414883103

	colour temp.	colour
lumen	840 lm	
watt	8W	
beam angle	120°	

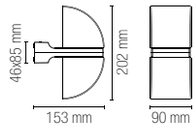

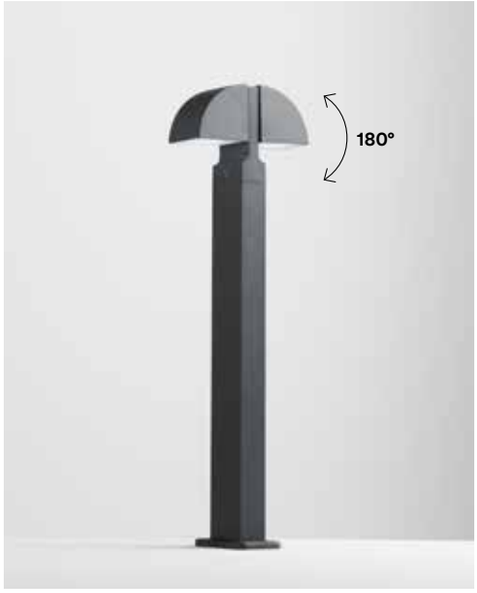

LED-IDEM-P1
8031414883110

	colour temp.	colour
lumen	840 lm	
watt	8W	
beam angle	120°	

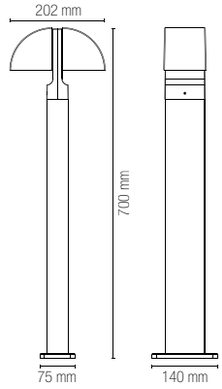

REVERSE

Lampada in alluminio a LED integrato finitura antracite goffrato.
Aluminum collection anthracite colour built-in LED.



Materiale
alluminio

Colore
goffrato antracite

Temperatura colore
4000K

Driver
integrato

Material
aluminum

Colour
embossed anthracite

Colour temperature
4000K

Driver
built-in



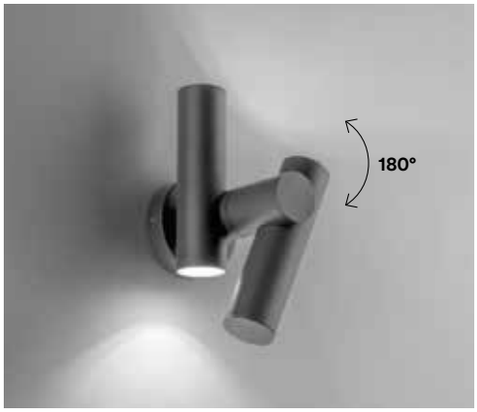

LED-REVERSE-AP
8031414883127

	colour temp.	colour
lumen	620 lm	
watt	7,5W	
beam angle	120°	

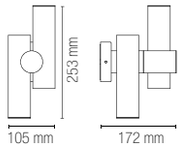



LED-REVERSE-P1
8031414883134

	colour temp.	colour
lumen	460 lm	
watt	5,3W	
beam angle	120°	

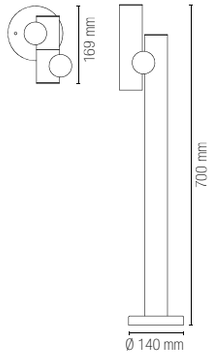

SINTESI

Lampada in alluminio a LED integrato con finitura bianco o nero goffrato.
Built in aluminum LED lamp white or black embossed finish.



Materiale
alluminio

Colore
goffrato bianco
goffrato nero

Temperatura colore
4000K

Driver
integrato

Material
aluminum

Colour
embossed white
embossed black

Colour temperature
4000K

Driver
built-in

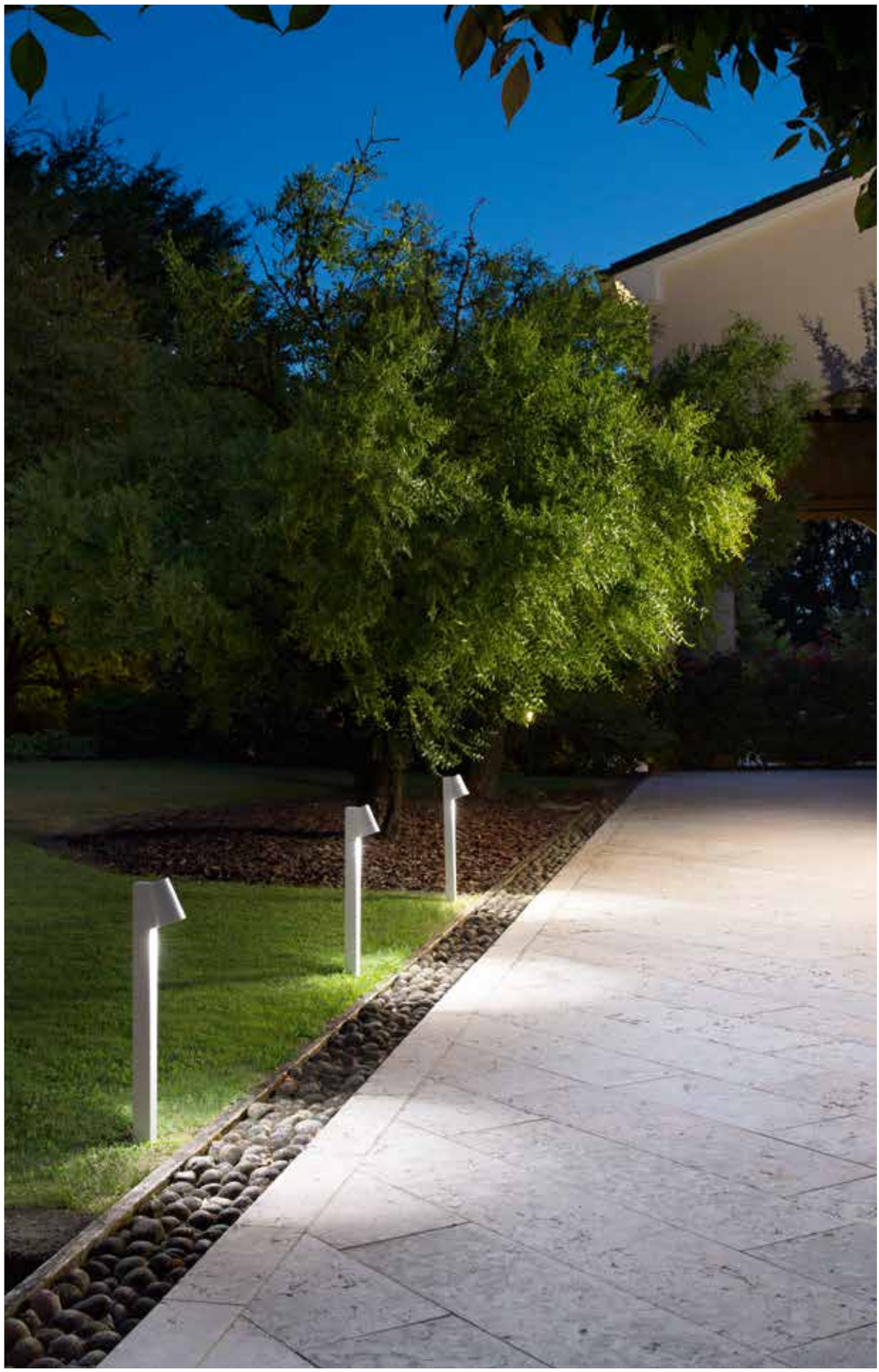





	colour temp.	colour
LED-SINTESI-AP BCO		
8031414862207		
lumen	400 lm	
LED-SINTESI-AP NERO		
8031414862221		
lumen	400 lm	
watt	6W	
beam angle	100°	

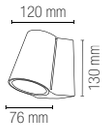





	colour temp.	colour
LED-SINTESI-P BCO		
8031414862245		
lumen	400 lm	
LED-SINTESI-P NERO		
8031414862252		
lumen	400 lm	
watt	6W	
beam angle	100°	

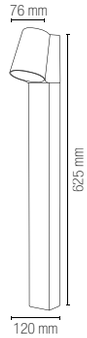

ALYSON



Lampada in alluminio pressofuso a LED integrato nei colori nero o bianco goffrato con diffusore il policarbonato.
Built in aluminum LED lamp white
or black embossed finish with PC diffuser.



Materiale
alluminio

Colore
goffrato bianco
goffrato nero

Temperatura colore
4000K

Driver
integrato

Material
aluminum

Colour
embossed white
embossed black

Colour temperature
4000K

Driver
built-in





	colour temp.	colour
LANT-ALYSON/AP BCO		
8031440361514		
lumen	1300 lm	
LANT-ALYSON/AP		
8031440361552		
lumen	1300 lm	
watt	12W	
beam angle	120°	

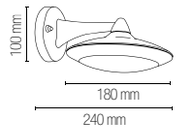





	colour temp.	colour
LANT-ALYSON/P1 BCO		
8031440361538		
lumen	1300 lm	
LANT-ALYSON/P1		
8031440361569		
lumen	1300 lm	
watt	12W	
beam angle	120°	

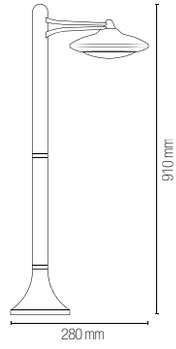

BITT

Lampada in alluminio a LED integrato finitura antracite e corten goffrato.
Aluminum collection anthracite and corten colour built-in LED.



Materiale
alluminio

Colore
goffrato antracite
goffrato corten

Temperatura colore selezionabile
3000K / 4000K

Driver
integrato

Material
aluminum

Colour
embossed anthracite
embossed corten

Selectable color temperature
3000K / 4000K

Driver
built-in







	colour temp.	colour
LED-BITT-P28-ANT		
8031414883011		
lumen	1200 lm	
LED-BITT-P28-BRO		
8031414883028		
lumen	1284 lm	
watt	10W	
beam angle	120°	







	colour temp.	colour
LED-BITT-P76-ANT		
8031414883035		
lumen	1200 lm	
LED-BITT-P76-BRO		
8031414883042		
lumen	1284 lm	
watt	10W	
beam angle	120°	

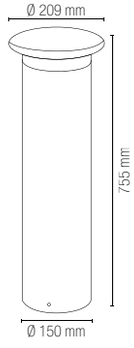

NISMO

Collezione in alluminio a LED integrato finitura bianco goffrato.
Aluminum collection LED lamp white embossed finish.

outdoor use

accommodation areas use

Materiale
alluminio

Colore
goffrato bianco

Temperatura colore selezionabile
3000K / 4000K

Driver
integrato

Material
aluminum

Colour
embossed white

Selectable color temperature
3000K / 4000K

Driver
built-in

IP54 · degree IK09 · CRI >85 · LED SMD



	colour temp.	colour
LED-NISMO-AP		
8031440361224		
lumen	1430 lm	
watt	12W	
beam angle	120°	

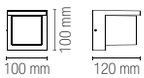



	colour temp.	colour
LED-NISMO-P60		
8031440361231		
lumen	1430 lm	
watt	12W	
beam angle	120°	

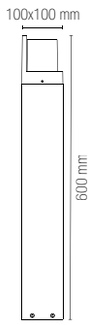

BOOSTER

Collezione in metallo finitura silver.
Metal collection silver finish.

outdoor use | accommodation areas use | urban areas use

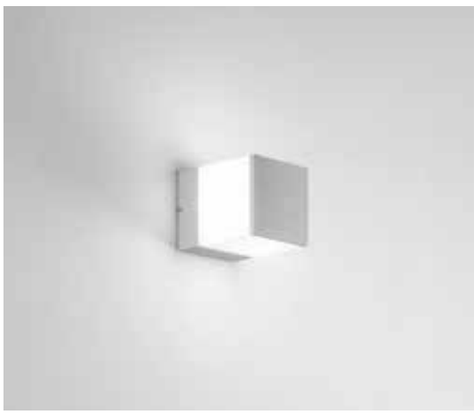

colour

I-BOOSTER-AP
8031414918492

1 x E27 MAX 40W

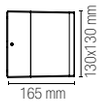

Lampadina non inclusa /
Light bulb not included



colour

I-BOOSTER-P60
8031414918508

1 x E27 MAX 40W

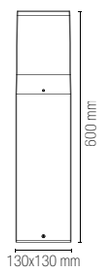

Lampadina non inclusa /
Light bulb not included

IP54 degree IK08 E27



UNDERWOOD

Collezione in metallo finitura antracite o corten.
Metal collection anthracite or corten finish.









colour

I-UNDERWOOD-P70-ANT
8031414883059

I-UNDERWOOD-P70-BRO
8031414883066

4 x G9 LED 10W

Lampadina non inclusa / Light bulb not included

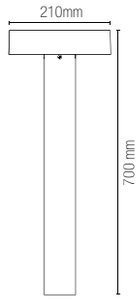

FOCUS

Collezione in policarbonato nei colori bianco e nero.
Polycarbonate collection in black and white colors.

outdoor use | accommodation areas use | urban areas use







	colour
I-FOCUS-R-AP-BCO 8031414916290	
I-FOCUS-R-AP-NER 8031414916283	

1 x GU10 MAX 35W

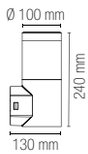



Connettore IP65 incluso /
IP65 connector included



Lampadina non inclusa /
Light bulb not included





colour

I-FOCUS-Q-AP-BCO
8031414916313

I-FOCUS-Q-AP-NER
8031414916306

1 x GU10 MAX 35W

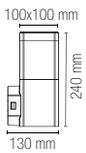



colour

I-FOCUS-R-P-BCO
8031414916252

I-FOCUS-R-P-NER
8031414916245

1 x GU10 MAX 35W

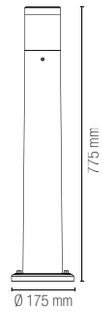



colour

I-FOCUS-Q-P-BCO
8031414916276

I-FOCUS-Q-P-NER
8031414916269

1 x GU10 MAX 35W

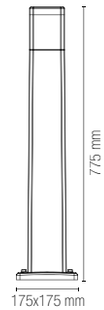

Accessorio non incluso /
Not included accessory



I-FOCUS-SPK
8031414929481

Accessorio per
fissaggio a picchetto /
Accessory for peg fixing

DARK

Collezione in termoplastica con diffusore in policarbonato. Disponibile in antracite.
Thermoplastic collection with polycarbonate diffuser. Available in anthracite.







colour

I-DARK-AP1
8031414918775

1 x E27 MAX 25W

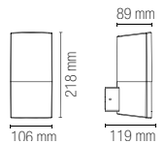

I-DARK-AP1-S
8031414919093

1 x E27 MAX 25W

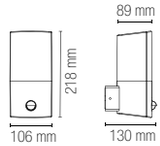

Accessori inclusi / Included accessories



Sensore di movimento regolabile distanza max 10m 100° / Adjustable motion sensor max distance 10m 100°



colour

I-DARK-AP2
8031414919109

2 x E27 MAX 25W

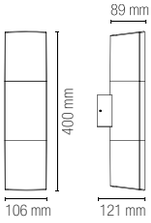



colour

I-DARK-APV
8031414919116

1 x E27 MAX 25W

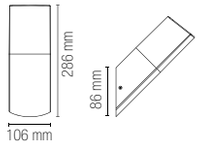



colour

I-DARK-P1
8031414918782

1 x E27 MAX 25W

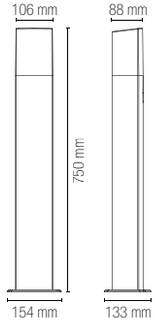

Lampadina non inclusa /
Light bulb not included

TOKYO

Collezione in acciaio inox con diffusore in policarbonato.
Finiture bianco, bronzo, nikel spazzolato e grigio antracite.
Stainless steel collection with polycarbonate diffuser.
White, bronze, brushed nikel and anthracite grey finishes.





collection **TOKYO**



TOKYO

outdoor use | accommodation areas use | urban areas use





	colour
I-TOKYO-AP BCO 8031414864447	
I-TOKYO-AP ANT 8031414888795	
I-ST021 8031421451081	
I-TOKYO-AP BRO 8031414864423	

1 x E27 MAX 40W

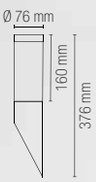



Lampadina consigliata / Suggested light bulb



Lampadina non inclusa / Light bulb not included

IP44 degree IK07 H160 Ø57 E27



colour

I-TOKYO-P45 BCO
8031414935512
I-TOKYO-P45 ANT
8031414935505
I-ST022-450
8031414935499
I-TOKYO-P45 BRO
8031414935529

1 x E27 MAX 40W

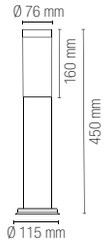



colour

I-TOKYO-P70 BCO
8031414875320
I-TOKYO-P70 ANT
8031414888818
I-ST022-700
8031414877225
I-TOKYO-P70 BRO
8031414871780

1 x E27 MAX 40W

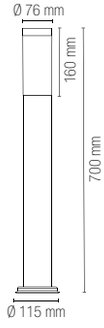



colour

I-TOKYO-P BCO
8031414864416
I-TOKYO-P ANT
8031414888801
I-ST022-1100
8031421661084
I-TOKYO-P BRO
8031414864393

1 x E27 MAX 40W

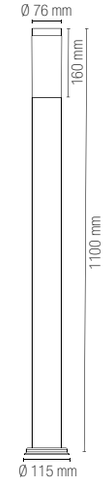



STATION

Collezione in acciaio finitura antracite.
Diffusore in policarbonato bianco.
Stainless steel collection anthracite finish.
White PC diffuser.

outdoor use | accommodation areas use | urban areas use

IP44 E27





colour

I-STATION-E27-SC2
8031414879571

1 x E27 MAX 60W

Plug 2X max 15A 250V 2500W

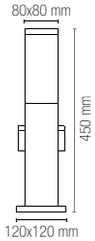

colour

I-STATION-SC2
8031414879564

Plug 2X max 15A 250V 2500W

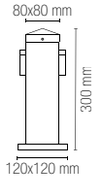

Lampadina non inclusa /
Light bulb not included

MIRAGE

Lanterna in metallo colore bianco o antracite diffusore in vetro trasparente.
Metal lantern white or anthracite finish with clear glass diffuser.







CE

colour
LANT-MIRAGE-AP-BCO 8031414896394
LANT-MIRAGE-AP 8031414867059

1 x E27 MAX 60W

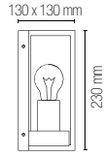



Lampadina non inclusa /
Light bulb not included

IP44 E27



	colour
LANT-MIRAGE-S1-BCO 8031414896431	
LANT-MIRAGE-S1 8031414867066	

1 x E27 MAX 60W

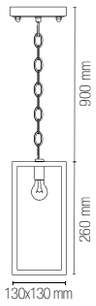



	colour
LANT-MIRAGE-L1-BCO 8031414896400	
LANT-MIRAGE-L1 8031414869190	

1 x E27 MAX 60W

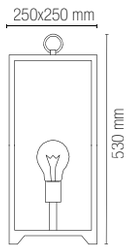

Accessori inclusi / Included accessories

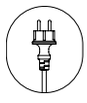

Cavo 2,5 m
con spina shuko /
2,5 m of cable
with schuko plug

IP44



	colour
LANT-MIRAGE-P90-BCO 8031414896424	
LANT-MIRAGE-P90 8031414869206	

1 x E27 MAX 60W

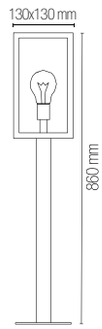



	colour
LANT-MIRAGE-P200-BCO 8031414896417	
LANT-MIRAGE-P200 8031414869213	

1 x E27 MAX 60W



SKITTLE



IP54 E27

CE

Collezione in alluminio pressofuso colore antracite con diffusore in PC.
Collection in die-cast aluminum in anthracite colour with PC diffuser.



colour

I-SKITTLE-AP
8031414881819

1 x E27 MAX 28W

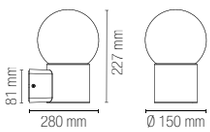



colour

I-SKITTLE-PL
8031414881826

1 x E27 MAX 28W

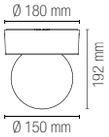



colour

I-SKITTLE-P65
8031414881833

1 x E27 MAX 28W





colour

I-SKITTLE-P100
8031414882434

1 x E27 MAX 28W



H140 Ø71 Lampadina consigliata / Suggested light bulb

Lampadina non inclusa / Light bulb not included

ORBIT

Lanterna in acrilico PMMA e base in alluminio pressofuso nero.
Acrylic PMMA lantern with base in die cast aluminum black finish.

outdoor use | accommodation areas use | urban areas use





colour

LANT-ORBIT/AP
8031414862658

1 x E27 MAX 60W

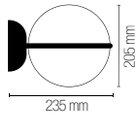

Lampadina non inclusa /
Light bulb not included



colour

LANT-ORBIT/S1
8031414862665

1 x E27 MAX 60W





colour

LANT-ORBIT/L1
8031414866335

1 x E27 MAX 60W

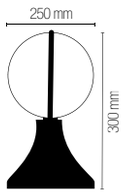



colour

LANT-ORBIT/P1
8031414862689

1 x E27 MAX 60W

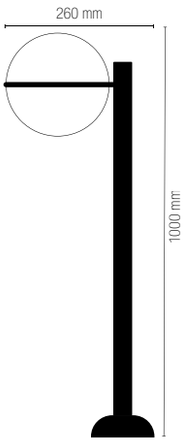



colour

LANT-ORBIT/P3
8031414862702

3 x E27 MAX 60W

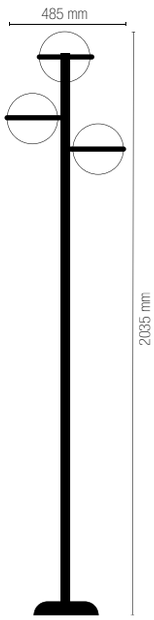

PRISMA

Lanterna in alluminio pressofuso colore antracite diffusore in vetro trasparente.
Die cast aluminum lantern anthracite finish with clear glass diffuser.



outdoor use

accommodation areas use

urban areas use

IP44 E27



colour

LANT-PRISMA/AP1A
8031414867103

1 x E27 MAX 60W

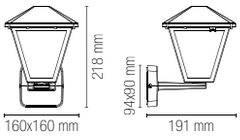



colour

LANT-PRISMA/AP1B
8031414867073

1 x E27 MAX 60W

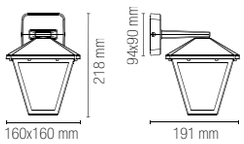



colour

LANT-PRISMA/S1
8031414867080

1 x E27 MAX 60W

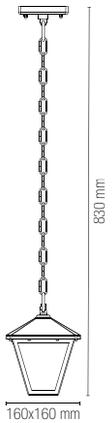



colour

LANT-PRISMA/P1
8031414869183

1 x E27 MAX 60W

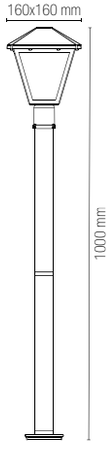

H115 Ø60 Lampadina consigliata / Suggested light bulb

Lampadina non inclusa / Light bulb not included

ROMA



Lanterne in alluminio pressofuso con diffusore in vetro trasparente.
Die-cast aluminum lantern with clear glass diffuser.



colour

LANT-ROMA/AP1A BCO
8031434661217

LANT-ROMA/AP1A
8031430751172

1 x E27 MAX 60W





colour

LANT-ROMA/AP1A-S
8031435921235

1 x E27 MAX 60W



Accessori integrati / Built in accessories

Sensore di movimento regolabile / Adjustable motion sensor

ON	10lux
distanza / distance	1-8m
	90°
5 seconds - 5 minutes	



colour

LANT-ROMA/AP1B BCO
8031434671216

LANT-ROMA/AP1B
8031430761171

1 x E27 MAX 60W





colour

LANT-ROMA/S1 BCO
8031434681215

LANT-ROMA/S1
8031430791178

1 x E27 MAX 60W



Lampadina non inclusa / Light bulb not included



colour

LANT-ROMA/L1 BCO
8031436951248

LANT-PALETTO
8031414042203

1 x E27 MAX 60W





colour

LANT-ROMA/P1 BCO
8031436941249

LANT-ROMA/P1
8031430771170

1 x E27 MAX 60W

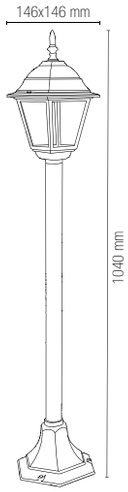



colour

LANT-ROMA/P3
8031430781179

3 x E27 MAX 60W

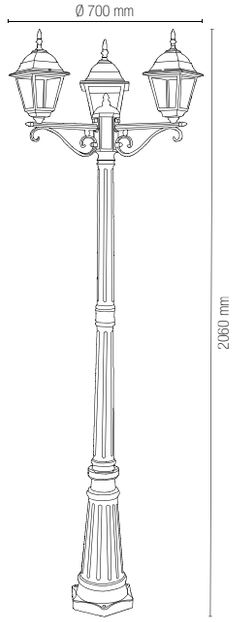



colour

LANT-ROMA-HEAD21
8031414878512

1 x E27 MAX 60W

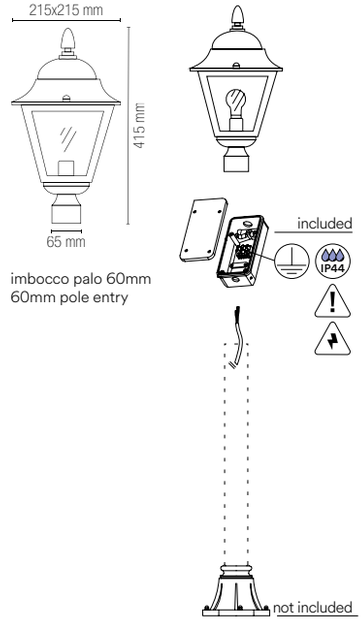

on photo: **ROMA**



on photo: **MILANO**



MILANO

Lanterne in alluminio pressofuso con diffusore in vetro trasparente.
Die-cast aluminum lantern with clear glass diffuser.





	colour
LANT-MILANO/AP1A BCO 8031436931240	
LANT-MILANO/AP1A 8031436921241	

1 x E27 MAX 60W





	colour
LANT-MILANO/AP1B BCO 8031436911242	
LANT-MILANO/AP1B 8031436901243	

1 x E27 MAX 60W





Lampadina non inclusa /
Light bulb not included



colour

LANT-MILANO/S1 BCO
8031436851234

LANT-MILANO/S1
8031436841235

1 x E27 MAX 60W

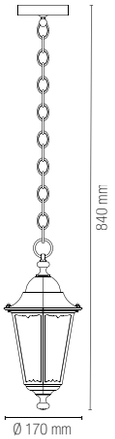



colour

LANT-MILANO/L1 BCO
8031436891247

LANT-MILANO/L1
8031436881248

1 x E27 MAX 60W





colour

LANT-MILANO/P1 BCO
8031436871232

LANT-MILANO/P1
8031436971246

1 x E27 MAX 60W

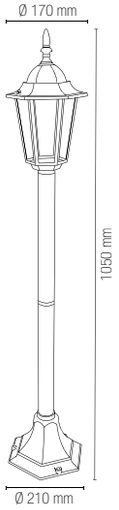



colour

LANT-MILANO-HEAD23
8031414878529

1 x E27 MAX 60W

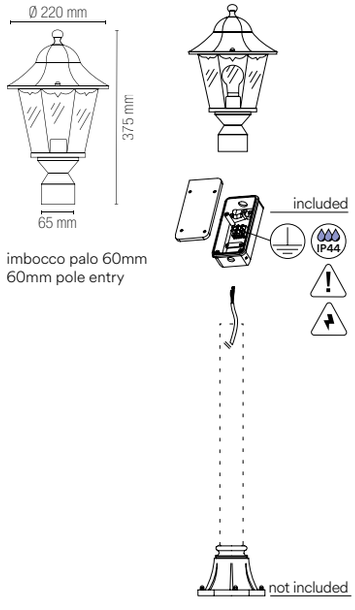

FIRENZE

Lanterne in alluminio pressofuso nero pennellato argento con diffusore in vetro trasparente.
Diecast aluminum lantern black
brush silver with clear glass diffuser.

outdoor use | accommodation areas use | urban areas use





colour

LANT-FIRENZE/AP1A
8031430701177

1 x E27 MAX 60W

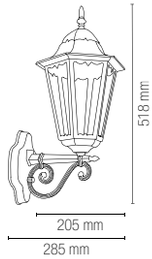

Lampadina non inclusa /
Light bulb not included



colour

LANT-FIRENZE/AP1B
8031430711176

1 x E27 MAX 60W

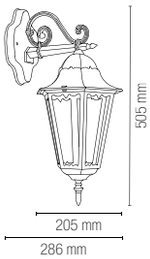



colour

LANT-FIRENZE/S1
8031430741173

1 x E27 MAX 60W





colour

LANT-FIRENZE/P1
8031430721175

1 x E27 MAX 60W

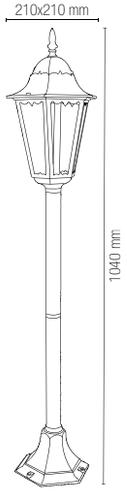



colour

LANT-FIRENZE/P3
8031430731174

3 x E27 MAX 60W

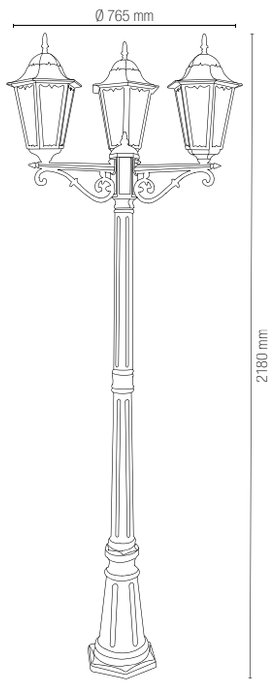

SANTIAGO

Lanterne in alluminio pressofuso nero pennellato verde con diffusore in vetro trasparente.
Diecast aluminum lantern black
brush green with clear glass diffuser.

outdoor use | accommodation areas use | urban areas use



colour

LANT-SANTIAGO/AP1A
8031430801174

1 x E27 MAX 60W

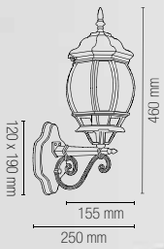

Lampadina non inclusa /
Light bulb not included

IP44 E27

CE



colour

LANT-SANTIAGO/AP1B
8031430811173

1 x E27 MAX 60W

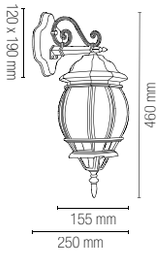



colour

LANT-SANTIAGO/S1
8031430841170

1 x E27 MAX 60W





colour

LANT-SANTIAGO/P1
8031430821172

1 x E27 MAX 60W

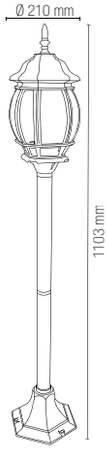



colour

LANT-SANTIAGO/P3
8031430831171

3 x E27 MAX 60W

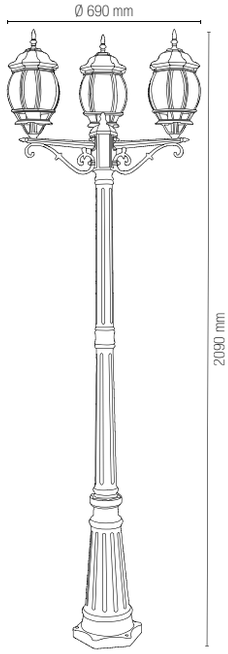

VENEZIA

Lanterne in alluminio pressofuso con finiture in colore rame con diffusore in policarbonato trasparente.
Aluminum die-cast lantern with copper colour finish and clear polycarbonate diffuser.

outdoor use | accommodation areas use | urban areas use





colour

LANT-VENEZIA-AP1A
8031440312004

1 x E27 MAX 60W

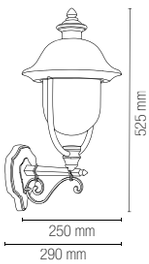



colour

LANT-VENEZIA-AP1B
8031440311991

1 x E27 MAX 60W

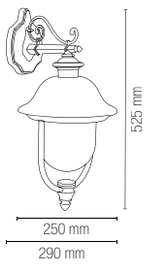

Lampadina non inclusa /
Light bulb not included



colour

LANT-VENEZIA-S1
8031440313285

1 x E27 MAX 60W

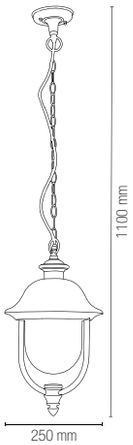



colour

LANT-VENEZIA-L1
8031440311984

1 x E27 MAX 60W

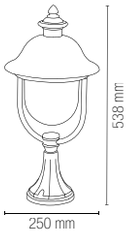



colour

LANT-VENEZIA-P1
8031440313308

1 x E27 MAX 60W

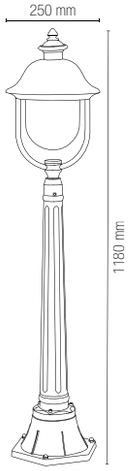



colour

LANT-VENEZIA-P3
8031440313292

3 x E27 MAX 60W

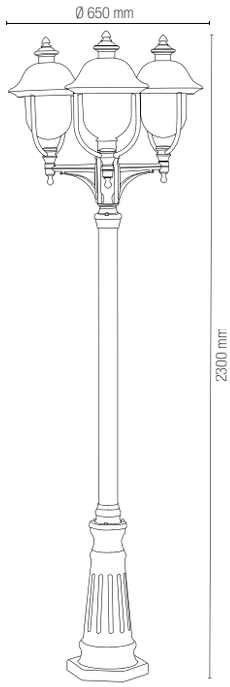

PAVIA

Lanterne in alluminio pressofuso nero goffrato con diffusore in acrilico trasparente.
Die-cast aluminum lantern in embossed black colour with clear acrylic diffuser.







colour

LANT-PAVIA-AP1
8031440312028

1 x E27 MAX 60W

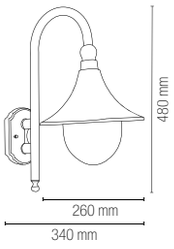



colour

LANT-PAVIA-S1
8031440312042

1 x E27 MAX 60W





colour

LANT-PAVIA-P1
8031440312035

1 x E27 MAX 60W

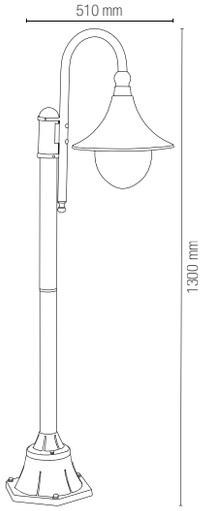



colour

LANT-PAVIA-P3
8031440312011

3 x E27 MAX 60W

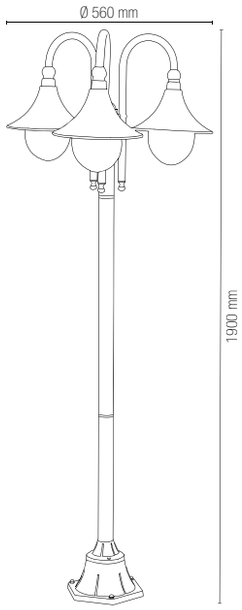

Lampadina non inclusa /
Light bulb not included

BRIGHTMAX



Modulo LED per lampioni con alimentatore OSRAM OT60 dali e mezzanotte virtuales
LED module for lampposts with OSRAM OT60 dali power supply and virtual midnight.

Materiale
alluminio

Colore
nero

Temperatura colore
2700K / 4000K

Driver
incluso
DALI

Durata e on/off
50.000h
>25.000 on/off

Material
aluminum

Colour
black

Colour temperature
2700K / 4000K

Driver
included
DALI

Life time and on/off
50.000h
>25.000 on/off



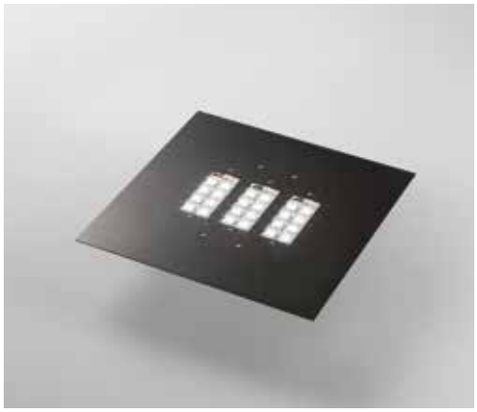

	colour temp.	colour
BRIGHTMAX-60C 8031414883899		
lumen	9600 lm	
BRIGHTMAX-60M 8031414883905		
lumen	9600 lm	
watt		60W
beam angle		360°

Fotometria del prodotto / Photometric curve

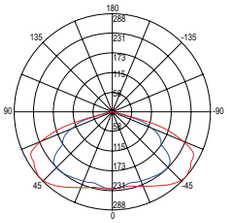

beam angle 360°

BRIGHTMAX-LENS
8031414883912

Lente bi-asimmetrico e tri-asimmetrico /
Be-asymmetric and three-asymmetric lens

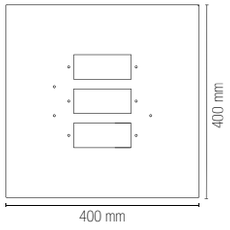

Fotometria del prodotto / Photometric curve

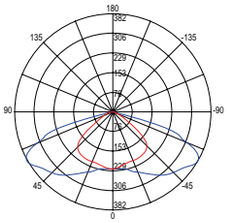

beam angle be-asymmetric

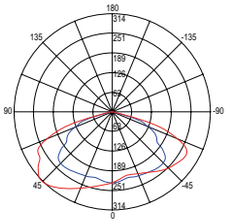

beam angle three-asymmetric

Mezzanotte Virtuale / Virtual Midnight

Sistema indipendente della riduzione della luce in 5 STEP. Il modulo LED è programmato con un determinato programma (personalizzabile su richiesta) per ottimizzare il risparmio energetico durante le ore notturne. L'apparecchio prevede un sistema di autoapprendimento che determina in maniera autonoma, in base alle accensioni e agli spegnimenti pregressi, il punto di Mezzanotte Virtuale.
La Mezzanotte Virtuale è il punto che determina la riduzione di flusso in base al profilo impostato, lasciando invariato l'impianto. Per un corretto funzionamento del sistema Mezzanotte Virtuale è necessario un'accensione e uno spegnimento regolare quotidiano.

Indipendent system of light reduction in 5 steps. The LED module is set with a specific program (customizable) to optimize the energy saving time during night hours. The device is equipped with a outo-feedback system which determine indipendently, the Virtual Midnigh point based on the past switch on-switch-off time record.
Virtual Midnight is the point which determines the light flux reduction based on the set profile, keeping the electrical system untouched. For a correct working of the system of Virtual Midnight it is necessary a daily regular cycle of switching on-off.

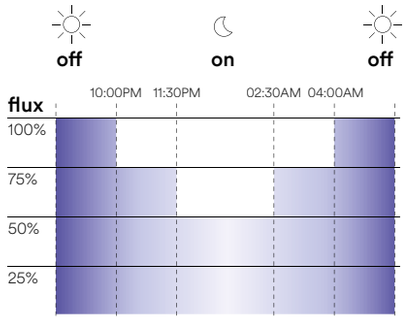

Impostazioni di fabbrica / Default Settings

hours	flux
ON ÷ 10:00	**100%**
10:00 ÷ 11:30	**75%**
11:30 ÷ 02:30	**50%**
02:30 ÷ 04:00	**75%**
04:00 ÷ OFF	**100%**



MANDALA

Collezione in metallo antracite con diffusore in vetro trasparente.
Metal collection anthracite finish with trasparent glass diffuser.

outdoor use

accommodation areas use

IN&OUT IP44 E27





Lampadina consigliata / Suggested light bulb

H115 Ø60

Lampadina non inclusa / Light bulb not included

colour

LANT-MANDALA/S1
8031414870684

1 x E27 MAX 60W

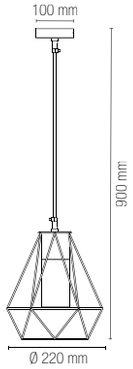

colour

LANT-MANDALA/AP
8031414862641

1 x E27 MAX 60W

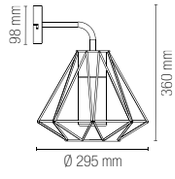



YORK

Collezione in alluminio nero con diffusore in policarbonato.
Black aluminum collection with PC diffuser.

outdoor use

accommodation areas use

IN&OUT IP44 E27





H115 Ø60 Lampadina consigliata / Suggested light bulb

Lampadina non inclusa / Light bulb not included

colour

LANT-YORK/S1
8031414862764

1 x E27 MAX 60W

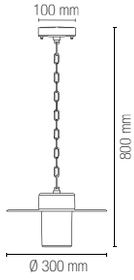

colour

LANT-YORK/AP
8031414862757

1 x E27 MAX 60W

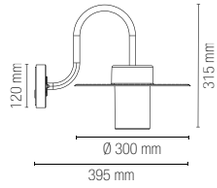

POLLY





POLLY

Collezione con base in fibre di plastica e sfere in PMMA nei colori trasparente, bianco o fumè.
Collection with base in plastic fibers and spheres in PMMA in transparent, white or smoked colors.



colour

I-POLLY-G20-TR180
8031414921973

1 x E27 MAX 20W

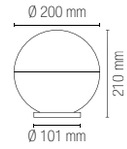



colour

I-POLLY-G25-TR180
8031414921980

1 x E27 MAX 20W

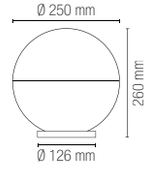



colour

I-POLLY-G30-TR180
8031414921997

1 x E27 MAX 20W

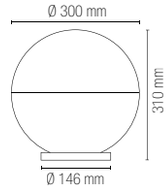

Lampadina non inclusa /
Light bulb not included

Le sfere POLLY G20-G25-G30 possono essere fissate esclusivamente mediante l'uso degli accessori riportati a pag. 704 e 707 /
The POLLY G20-G25-G30 spheres can only be mounted using the accessories listed on pages 704 and 707

IP44 E27

CE





	colour
I-POLLY-G20-TR 8031414889136	
I-POLLY-G20-BCO 8031414889112	
I-POLLY-G20-GR 8031414889129	

1 x E27 MAX 20W

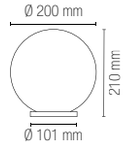





	colour
I-POLLY-G25-TR 8031414889167	
I-POLLY-G25-BCO 8031414889143	
I-POLLY-G25-GR 8031414889150	

1 x E27 MAX 20W

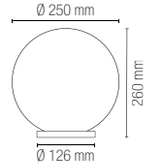





	colour
I-POLLY-G30-TR 8031414889198	
I-POLLY-G30-BCO 8031414889174	
I-POLLY-G30-GR 8031414889181	

1 x E27 MAX 20W

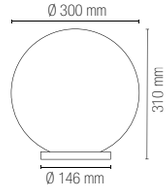





	colour
I-POLLY-AP-TR 8031414889105	
I-POLLY-AP-BCO 8031414889389	
I-POLLY-AP-GR 8031414889099	

1 x E27 MAX 20W

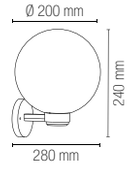

POLLY





colour

I-POLLY-PD
8031414921942

Accessorio per sospensione con cavo in gomma e connettore /
Suspension accessory with rubber cable

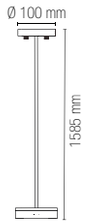



colour

I-POLLY-SPK
8031414921959

Accessorio per fissaggio a picchetto con connettore e fermacavo /
Accessory for peg fixing with connector and cable holder

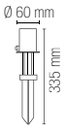



colour

I-POLLY-SPK-S
8031414921966

Accessorio per fissaggio a picchetto con cavo in gomma e presa schuko /
Accessory for peg fixing with rubber cable and schuko socket

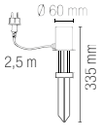

Accessori inclusi / Included accessories



Cavo 2,5 m
con spina shuko /
2,5 m of cable
with schuko plug

IP44

POLLY









colour

I-POLLY-TUBE100
8031414890149

I-POLLY-TUBE150
8031414890156

I-POLLY-TUBE200
8031414890163

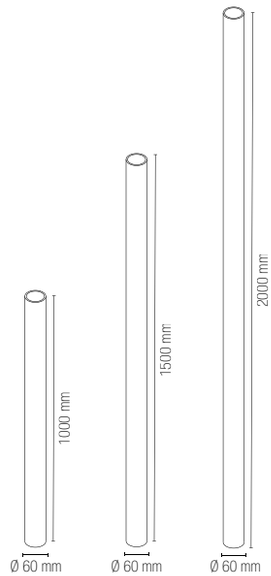



colour

I-POLLY-BASE
8031414889235





colour

I-POLLY-JOINT
8031414890170

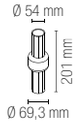



colour

I-POLLY-BASE-AP
8031414904587

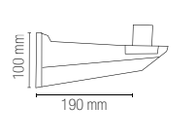

GECO DJ

Lampada portatile LED RGBW in polietilene con speaker bluetooth incorporato.
LED portable RGBW lamp with speaker bluetooth included polyethylene material.

outdoor use | accommodation areas use | urban areas use

Materiale
PE

Temperatura colore
RGB + 4000K

Driver
incluso

Material
PE

Colour temperature
RGB + 4000K

Driver
included



IN&OUT | IP44 | LED SMD

	colour temp.
I-GECO-DJ-L25 8031414862542	
lumen	RGB + 180 lm - 8h
watt	3W

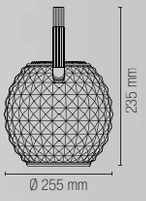

Accessori inclusi / Included accessories

- Cavo per ricarica con adattatore DC5V 1A 1,2 m / Charging cable with adaptor DC5V 1A 1,2 m 230V 5oHz — IP20
- Telecomando infrarossi / IR remote control
- Speaker 10W Bluetooth 4.0, distanza connessione max 15 m, durata 2h / 10w speaker bluetooth 4.0 connection distance max 15 m, lasting time 2h
- 6 hours — Batteria ricaricabile non sostituibile / Rechargeable battery non replaceable



GECO LED

Vaso e lampada LED RGBW in polietilene.
Vase and RGBW LED lamp in polyethylene.

outdoor use | accommodation areas use | urban areas use

Materiale
PE

Temperatura colore
RGB + 4000K

Driver
incluso

Material
PE

Colour temperature
RGB + 4000K

Driver
included





Accessori inclusi / Included accessories

Cavo per ricarica con adattatore DC5V 1A 1,2 m / Charging cable with adaptor DC5V 1A 1,2 m 230V 50Hz — IP20

Telecomando infrarossi / IR remote control

6 hours — Batteria ricaricabile non sostituibile / Rechargeable battery non replaceable

	colour temp.	
I-GECO-VASO-Q-L 8031414862535	RGB +	240 lm - 8h
lumen		
I-GECO-VASO-Q-XL 8031414864713	RGB +	240 lm - 8h
lumen		
watt		4W

	colour temp.	
I-GECO-VASO-R-L 8031414862528	RGB +	240 lm - 8h
lumen		
I-GECO-VASO-R-XL 8031414864720	RGB +	240 lm - 8h
lumen		
watt		4W

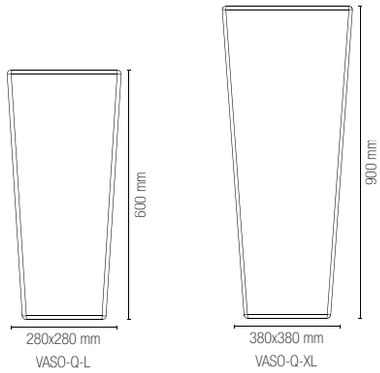

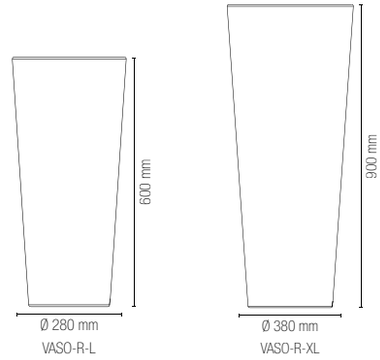





	colour temp.	
I-GECO-SFERA-L30	+	
8031414862436		
lumen	RGB	240 lm - 8h
I-GECO-SFERA-L40	+	
8031414862443		
lumen	RGB	240 lm - 8h
I-GECO-SFERA-L50	+	
8031414862450		
lumen	RGB	240 lm - 8h
watt		4W

	colour temp.	
I-GECO-CUBO-L30	+	
8031414862467		
lumen	RGB	240 lm - 8h
I-GECO-CUBO-L40	+	
8031414862474		
lumen	RGB	240 lm - 8h
I-GECO-CUBO-L50	+	
8031414862481		
lumen	RGB	240 lm - 8h
watt		4W

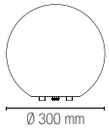

Ø 300 mm
SFERA-L30

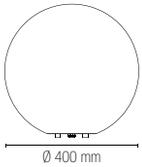

Ø 400 mm
SFERA-L40

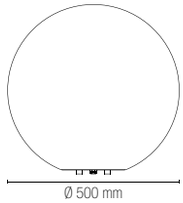

Ø 500 mm
SFERA-L50

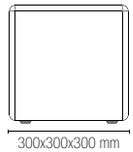

300x300x300 mm
CUBO-L30

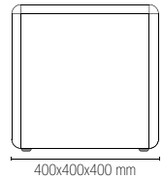

400x400x400 mm
CUBO-L40

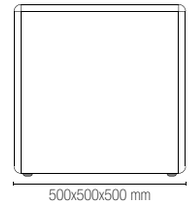

500x500x500 mm
CUBO-L50

GECO E27



Lampadine LED Intec consigliate per illuminazione multicolor o bianco dinamico presenti nel catalogo BULBS COLLECTION / Suggested LED Intec bulbs for multicolor or dynamic white lighting included in the catalogue BULBS COLLECTION



Lampada LED RGBW classe F / LED RGBW bulb class F	colour temp.
KLASSIC-E27-RGBW 8031414905003	RGB + 806 lm
watt	9W
beam angle	300°

IR

IR Control system

GECO E27

Collezione di lampade con attacco E27 in polietilene.
PE lamp with E27 lampholder.

outdoor use | accommodation areas use | urban areas use

IN&OUT | IP44 | E27



I-GECO-SFERA-S30
8031414864461

1 x E27 MAX 42W

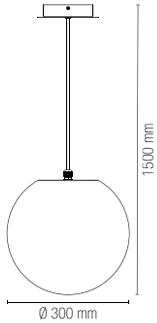



I-GECO-SFERA-S40
8031414864454

1 x E27 MAX 42W

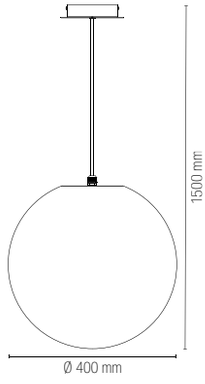

Lampadina non inclusa /
Light bulb not included



GECO E27

outdoor use | accommodation areas use | urban areas use



I-GECO-VASO-E-Q-L
8031414868506
I-GECO-VASO-E-Q-XL
8031414868131

1 x E27 MAX 42W

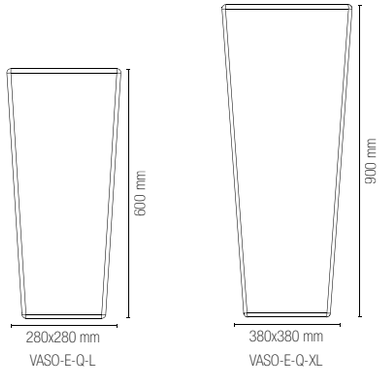



I-GECO-VASO-E-R-L
8031414868513
I-GECO-VASO-E-R-XL
8031414868520

1 x E27 MAX 42W

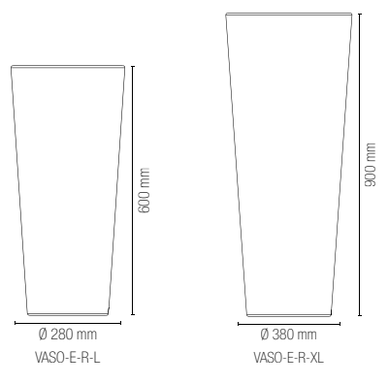

Lampadina non inclusa /
Light bulb not included



I-GECO-SFERA-E-L30
8031414868476
I-GECO-SFERA-E-L40
8031414868483
I-GECO-SFERA-E-L50
8031414868490

1 x E27 MAX 42W

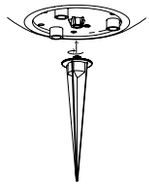

I-GECO-SPK
8031414878437

Picchetto alluminio per lampade GECO E27 / Aluminum spike for E27 GECO family



I-GECO-CUBO-E-L30
8031414867943
I-GECO-CUBO-E-L40
8031414868117
I-GECO-CUBO-E-L50
8031414868124

1 x E27 MAX 42W

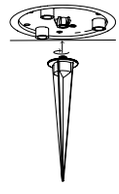

I-GECO-SPK
8031414878437

Picchetto alluminio per lampade GECO E27 / Aluminum spike for E27 GECO family

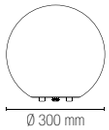

Ø 300 mm
SFERA-E-L30

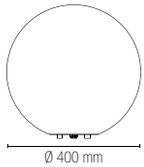

Ø 400 mm
SFERA-E-L40

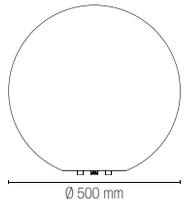

Ø 500 mm
SFERA-E-L50

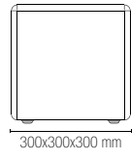

300x300x300 mm
CUBO-E-L30

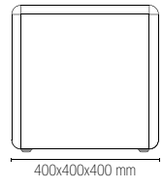

400x400x400 mm
CUBO-E-L40

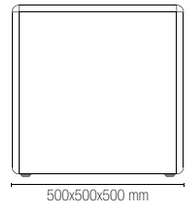

500x500x500 mm
CUBO-E-L50

GECO E27

Piantana in polietilene con struttura in metallo bianco opaco o antracite.
PE floor lamp with metal structure white or anthracyte colour.

outdoor use | accommodation areas use | urban areas use





colour

I-GECO-BAR-PT
8031414868599

1 x E27 MAX 42W

Accessori inclusi / Included accessories

Cavo 2,5 m
con spina shuko /
2,5 m of cable
with schuko plug

IP44

Lampadina non inclusa /
Light bulb not included

IN&OUT IP65 E27

technical information **GECO E27**

CE





	colour
I-GECO-SFERA-PT30 8031414864430	
1 x E27 MAX 42W	

Accessori inclusi / Included accessories

Cavo 2,5 m
con spina shuko /
2,5 m of cable
with schuko plug

IP44

Lampadina non inclusa /
Light bulb not included



GECO LED SOLAR

Lampada portatile e gallegiante LED RGBW in polietilene con autoricarica solare.
PE LED portable and floating RGBW lamp with solar self charge.

outdoor use | accommodation areas use | urban areas use

Materiale
PE

Temperatura colore
RGB + 4000K

Driver
incluso

Material
PE

Colour temperature
RGB + 4000K

Driver
included

IP65 | LED SMD | RGB





	colour temp.	
I-GECO-SFERA-SOL30		
8031414870868		
lumen	RGB +	90 lm - 12h
I-GECO-SFERA-SOL40		
8031414870875		
lumen	RGB +	90 lm - 12h
watt		1,5W

	colour temp.	
I-GECO-CUBO-SOL30		
8031414870837		
lumen	RGB +	90 lm - 12h
I-GECO-CUBO-SOL40		
8031414870844		
lumen	RGB +	90 lm - 12h
watt		1,5W

Accessori inclusi / Included accessories

Cavo per ricarica con adattatore DC5V 1A 1,2 m / Charging cable with adaptor DC5V 1A 1,2 m 230V 50Hz — IP20

Telecomando infrarossi / IR remote control

Carica alimentatore / DC charge
Batteria ricaricabile non sostituibile / Rechargeable battery non replaceable
>5 hours

Carica solare / Auto solar charge
Batteria ricaricabile non sostituibile / Rechargeable battery non replaceable
>15 hours

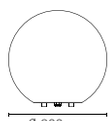
Ø 300 mm
SFERA-SOL30

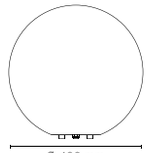
Ø 400 mm
SFERA-SOL40

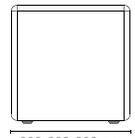
300x300x300 mm
CUBO-SOL30

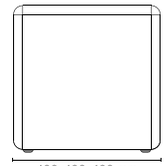
400x400x400 mm
CUBO-SOL40

PICNIC COLOR

outdoor use

accommodation areas use



Stringa elettrificata E12 per esterno con cavo in PVC inclusiva di spina schuko e connettore modulabile.
Light string E12 PVC cable inclusive of schuko plug and modular connector.



	colour	Accessori inclusi / Included accessories
I-PICNIC-COLOR 8031414891863	●	**Lampadina E12** **E12 light bulb**
25 x E12 MAX 20W		7 rosse/red 6 gialle/yellow 6 verdi/green 6 blu/blue

watt	0,3W
volt	230V

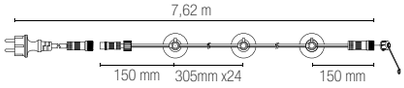

END-TO-END
easy connection / max 1000W



PICNIC

Stringa elettrificata E12 per esterno con cavo in PVC inclusiva di spina schuko e connettore modulabile.
Light string E12 PVC cable inclusive of schuko plug and modular connector.



colour | **Accessori inclusi / Included accessories**

I-PICNIC-LED
8031414884407

25 x E12 MAX 20W

Lampadina E12
E12 light bulb

watt	0,3W
volt	230V
3000K	

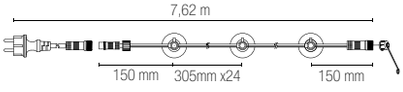

Stringa elettrificata E12 per esterno con cavo in PVC inclusiva di pannello solare.
Light string E12 PVC cable inclusive solar panel.



colour | **Accessori inclusi / Included accessories**

I-PICNIC-SOLAR
8031414884414

25 x E12 MAX 20W

Lampadina E12
E12 light bulb

watt	0,3W
volt	3V
3000K	



3.7V 2200mAh
Batteria ricaricabile non sostituibile /
Rechargeable battery non replaceable

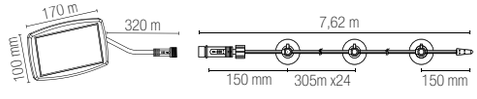

END-TO-END
easy connection / max 1000W

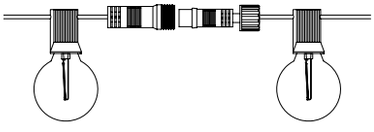



Stringa elettrificata E14 o E27 per esterno con cavo in gomma inclusiva di spina schuko e connettore modulabile.
Light string E14 or E27 for outdoor rubber cable inclusive of schuko plug and modular connector.



colour

I-PICNIC-E27-BCO
8031414043064
I-PICNIC-E27
8031414862719

10 x E27 MAX 25W

Lampadina non inclusa / Light bulb not included

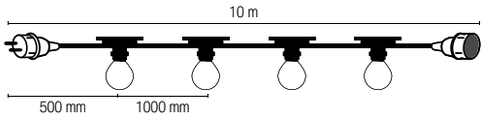



END-TO-END
easy connection / max 1000W

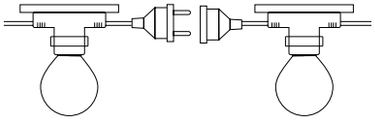



colour

I-PICNIC-E14-BCO
8031414023745
I-PICNIC-E14
8031414862726

10 x E14 MAX 25W

Lampadina non inclusa / Light bulb not included

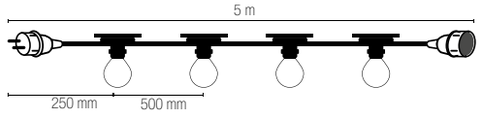



END-TO-END
easy connection / max 1000W

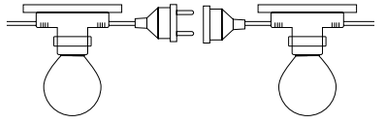

PICNIC INT

outdoor use

accommodation areas use

Materiale
PC + PVC

Colore
nero

Temperatura colore
RGB + CCT

Driver
integrato

Material
PC + PVC

Colour
black

Colour temperature
RGB + CCT

Driver
built-in

Stringa elettrificata a LED per esterno con cavo in PVC inclusiva di spina schuko e connettore modulabile.
LED light string with PVC cable inclusive of schuko plug and modular connector.

WI-FI SMART INTEC

IN&OUT · 10-100% · IP65 · CRI >80 · CCT · RGB



	colour temp.	colour
I-PICNIC-INT		
8031414884391		
lumen	400 lm	
watt	10 × 0,5W	
beam angle	110°	

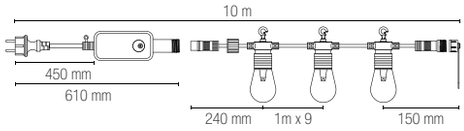

END-TO-END
easy connection / max 1000W

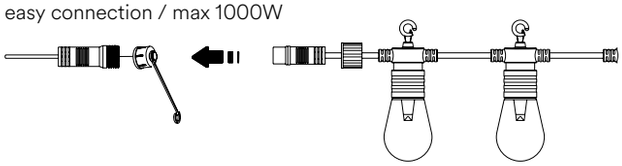

Control system easy installation

SMART INTEC · SMART LIFE · Powered by tuya Intelligence Inside

Smart Intec WIFI

RF 2.4G control system

ALEXA e GOOGLE HOME voice control



PICNIC RGB

outdoor use

accommodation areas use

Materiale
PC + PVC

Colore
nero

Temperatura colore
RGB

Driver
integrato

Material
PC + PVC

Colour
black

Colour temperature
RGB

Driver
built-in

Stringa luminosa LED per esterno con cavo in PVC, inclusa spina schuko e connettore modulabile. Telecomando per gestire il colore RGB.
Outdoor LED light string with PVC cable, including schuko plug and modular connector. Remote control to manage RGB color.

IN&OUT · E12 · IR · IP44 · CRI >80 · RGB

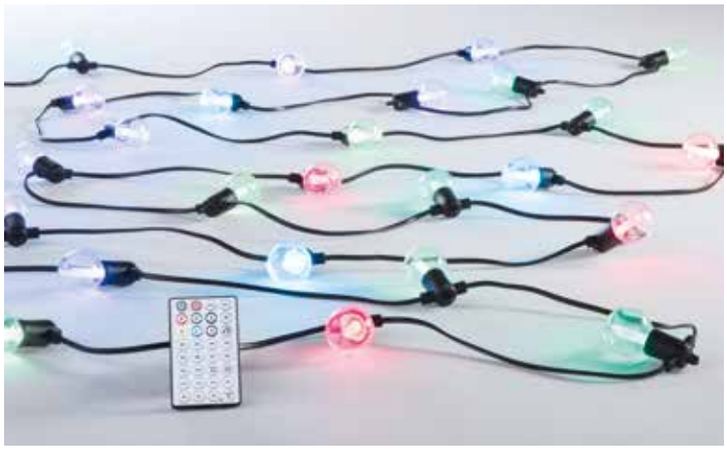

	colour temp.	colour
I-PICNIC-LED-RGB 8031414921911	RGB	

watt	5W

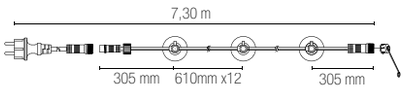

END-TO-END

easy connection / max 2 wires with a single adapter

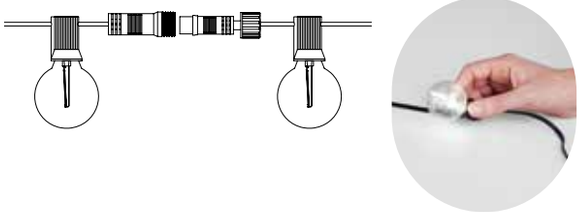



OUTDOOR

RECHARGEABLE TABLE LAMP

PARTY

Lampada da tavolo ricaricabile.
Rechargeable table lamp.

outdoor use | accommodation areas use | urban areas use

Materiale
metallo

Colore
goffrato bianco
goffrato nero
goffrato verde
goffrato oro
goffrato crema
goffrato corten

Temperatura colore
3000K

Material
metal

Colour
embossed white
embossed black
embossed green
embossed gold
embossed cream
embossed corten

Colour temperature
3000K



	colour temp.	colour
LED-PARTY-S-BCO 8031414915965		
lumen	134 lm - 12h	
LED-PARTY-S-NER 8031414915958		
lumen	134 lm - 12h	
LED-PARTY-S-VDE 8031414915996		
lumen	134 lm - 12h	
LED-PARTY-S-ORO 8031414916009		
lumen	134 lm - 12h	
LED-PARTY-S-CRM 8031414915989		
lumen	134 lm - 12h	
LED-PARTY-S-BRO 8031414915972		
lumen	134 lm - 12h	
watt	1,5W	

	colour temp.	colour
LED-PARTY-L-BCO 8031414916023		
lumen	350 lm - 12h	
LED-PARTY-L-NER 8031414916016		
lumen	350 lm - 12h	
LED-PARTY-L-VDE 8031414916054		
lumen	350 lm - 12h	
LED-PARTY-L-ORO 8031414916061		
lumen	350 lm - 12h	
LED-PARTY-L-CRM 8031414916047		
lumen	350 lm - 12h	
LED-PARTY-L-BRO 8031414916030		
lumen	350 lm - 12h	
watt	2,5W	

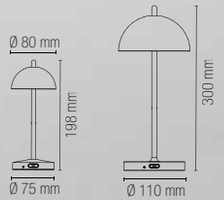

IN&OUT | TOUCH DIMMER | IP44 | LED SMD

Accessorio non incluso / Not included accessory

Adattatore DC5V 1A / Adaptor DC5V 1A

Accessori inclusi / Included accessories

Cavo per ricarica magnetico / Magnetic charging cable

5-7 hours

DC3.7V 4000 mAh
Batteria ricaricabile non sostituibile / Rechargeable battery non replaceable





LIBERTY

Lampada da tavolo ricaricabile.
Rechargeable table lamp.

outdoor use | accommodation areas use | urban areas use

Materiale
metallo

Colore
goffrato bianco
goffrato nero
goffrato cromo lucido
goffrato oro lucido

Temperatura colore
3000K

Material
metal

Colour
embossed white
embossed black
embossed glossy chrome
embossed glossy gold

Colour temperature
3000K



	colour temp.	colour
LED-LIBERTY-BCO 8031414916078		
lumen	300 lm - 8h	
LED-LIBERTY-NER 8031414916085		
lumen	300 lm - 8h	
LED-LIBERTY-CR 8031414916092		
lumen	300 lm - 8h	
LED-LIBERTY-ORO 8031414916108		
lumen	300 lm - 8h	
watt		2W

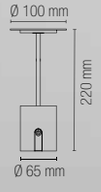

LED-LIBERTY-STATION 8031414916115

input 12V 6A output V 1.5A

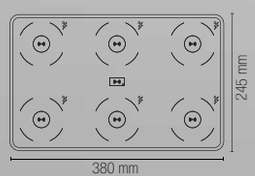



IN&OUT | TOUCH DIMMER | IP44 | LED SMD

Accessorio non incluso / Not included accessory

Adattatore 12V 6A / Adaptor 12V 6A

Accessori inclusi / Included accessories

Cavo per ricarica magnetico / Magnetic charging cable

5-7 hours

DC3.7V 4000 mAh
Batteria ricaricabile non sostituibile / Rechargeable battery non replaceable

DRINK & SMALL DRINK



Lampada da tavolo ricaricabile.
Rechargeable table lamp.

Materiale
metallo

Colore
goffrato bianco
goffrato nero
goffrato oro
goffrato corten

Temperatura colore
3000K

Material
metal

Colour
embossed white
embossed black
embossed gold
embossed corten

Colour temperature
3000K





SMALL DRINK

Lampada da tavolo ricaricabile.
Rechargeable table lamp.

outdoor use | accommodation areas use | urban areas use

Materiale
metallo

Colore
goffrato bianco
goffrato nero
goffrato oro
goffrato corten

Temperatura colore
3000K

Material
metal

Colour
embossed white
embossed black
embossed gold
embossed corten

Colour temperature
3000K







	colour temp.	colour
LED-DRINK-S-BCO 8031414922963		
lumen	165 lm - 9h	
LED-DRINK-S-NER 8031414922987		
lumen	165 lm - 9h	
LED-DRINK-S-ORO 8031414922994		
lumen	165 lm - 9h	
LED-DRINK-S-BRO 8031414922970		
lumen	165 lm - 9h	
watt	1,5W	

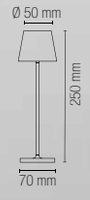

LED-DRINK-PS
8031414923007

input 220/240V 50hz output 5V 3A max 15W

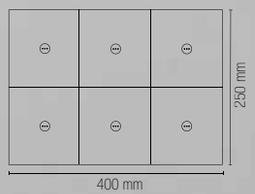

IN&OUT | TOUCH DIMMER | IP54 | LED SMD

Accessori inclusi / Included accessories

Base per ricarica con USB / Charging base with USB

5-7 hours

DC3.7V 2×2200 mAh
Batteria ricaricabile non sostituibile / Rechargeable battery non replaceable

Accessori inclusi / Included accessories

Cavo per ricarica 2,5m / Charging cable 2,5m

DRINK

Lampada da tavolo ricaricabile.
Rechargeable table lamp.

outdoor use | accommodation areas use | urban areas use

Materiale
metallo

Colore
goffrato bianco
goffrato nero
goffrato oro
goffrato corten

Temperatura colore
3000K

Material
metal

Colour
embossed white
embossed black
embossed gold
embossed corten

Colour temperature
3000K



IN&OUT | TOUCH DIMMER | IP54 | LED SMD





	colour temp.	colour
LED-DRINK-BCO 8031414885299		
lumen	190 lm - 9h	
LED-DRINK-NER 8031414885312		
lumen	190 lm - 9h	
LED-DRINK-ORO 8031414885329		
lumen	190 lm - 9h	
LED-DRINK-BRO 8031414885305		
lumen	190 lm - 9h	
watt	2,2W	



LED-DRINK-PS
8031414923007

input 220/240V 50hz output 5V 3A max 15W

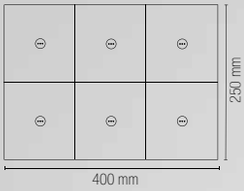

Accessori inclusi /
Included accessories

Base per ricarica con USB /
Charging base with USB

5-7 hours **DC3.7V 2×2200 mAh**
Batteria ricaricabile non sostituibile /
Rechargeable battery non replaceable

JAMMIN

Lampada da tavolo ricaricabile.
Rechargeable table lamp.

outdoor use | accommodation areas use | urban areas use

Materiale
metallo e PE

Colore
goffrato bianco
goffrato nero

Temperatura colore
3000K

Material
metal and PE

Colour
embossed white
embossed black

Colour temperature
3000K





	colour temp.	colour
LED-JAMMIN-L-BCO 8031414884377		
lumen	60 lm - 9h	
LED-JAMMIN-L-NER 8031414884384		
lumen	60 lm - 9h	
watt	2,2W	

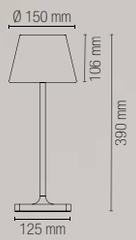

IN&OUT | TOUCH DIMMER | IP54 | LED SMD

Accessori inclusi /
Included accessories

USB A 5V 2A
USB C 5V 2A
Cavo per ricarica /
Charging cable

5-7 hours
DC3.7V 4000 mAh
Batteria ricaricabile
non sostituibile /
Rechargeable battery
non replaceable



BRIO

Lampada da tavolo ricaricabile.
Rechargeable table lamp.

outdoor use | accommodation areas use | urban areas use

Materiale
PC

Colore
bianco
nero

Temperatura colore
3000K

Material
PC

Colour
white
black

Colour temperature
3000K



	colour temp.	colour
LED-BRIO-BCO 8031414889594		
lumen	200 lm	
LED-BRIO-NER 8031414889587		
lumen	200 lm	
watt		2,5W

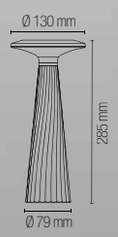

IN&OUT | OFF | IP44 | LED SMD

Accessori inclusi / Included accessories

USB
Cavo per ricarica /
Charging cable

7 hours

DC5V 2200 mAh
Batteria ricaricabile
non sostituibile /
Rechargeable battery
non replaceable



MYKES

Lampada da tavolo ricaricabile.
Rechargeable table lamp.

outdoor use | accommodation areas use | urban areas use

Materiale
metallo e PE

Colore
goffrato bianco
goffrato nero

Temperatura colore selezionabile
3000K / 4000K / 5000K

Material
metal and PE

Colour
embossed white
embossed black

Selectable color temperature
3000K / 4000K / 5000K



TOUCH DIMMER | LED SMD

	colour temp.	colour
LEDT-MYKES-WHITE 8031414884445		
lumen	300 lm	
LEDT-MYKES-BLACK 8031414884438		
lumen	300 lm	
watt		4,5W



Accessori inclusi / Included accessories

Cavo per ricarica con adattatore DC5V 2A / Charging and speacker cable with adaptor DC5V 2A



COCKTAIL

Lampada da tavolo ricaricabile.
Rechargeable table lamp.

outdoor use | accommodation areas use | urban areas use

Materiale
metallo

Colore
goffrato bianco
goffrato nero
goffrato oro
goffrato corten

Temperatura colore
3000K

Material
metal

Colour
embossed white
embossed black
embossed gold
embossed corten

Colour temperature
3000K





	colour temp.	colour
LED-COCKTAIL-BCO 8031414882496		
lumen	192 lm - 9h	
LED-COCKTAIL-NER 8031414882502		
lumen	192 lm - 9h	
LED-COCKTAIL-ORO 8031414885282		
lumen	192 lm - 9h	
LED-COCKTAIL-BRO 8031414882519		
lumen	192 lm - 9h	
watt	2,2W	

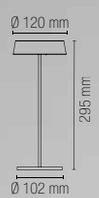

IN&OUT | TOUCH DIMMER | IP54 | LED SMD

Accessori inclusi /
Included accessories

Cavo per ricarica /
Charging cable

5-7 hours

DC3.7V 2×2200 mAh
Batteria ricaricabile non sostituibile /
Rechargeable battery non replaceable



JIN

Lampada da tavolo e piantana LED in metallo, solare ricaricabile, disponibile nei colori: bianco, nero o verde.
LED table lamp and floor lamp in metal, rechargeable solar, available in the colours: white, black or green.





JIN

Lampada da tavolo e piantana LED in metallo, solare ricaricabile, disponibile nei colori: bianco, nero o verde.
LED table lamp and floor lamp in metal, rechargeable solar, available in the colours: white, black or green.

outdoor use | accommodation areas use | urban areas use

Materiale
metallo e PE

Colore
bianco
nero
verde

Temperatura colore
3000K

Material
metal and PE

Colour
white
black
green

Colour temperature
3000K



	colour temp.	colour
LED-JIN-L-BCO 8031414931156		
lumen	112 lm	
LED-JIN-L-NER 8031414931149		
lumen	112 lm	
LED-JIN-L-VDE 8031414931163		
lumen	112 lm	
watt		1,2W

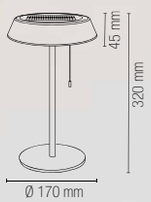

Accessori inclusi / Included accessories

Pannello solare / Solar panel

10 hours

Lithium battery 2000 mAh
Batteria ricaricabile non sostituibile / Rechargeable battery non replaceable

Cavo per ricarica / Charging cable

IN&OUT · IP54 · LED SMD



OUTDOOR LAMPADE DA TAVOLO RICARICABILI / RECHARGEABLE TABLE LAMP

	colour temp.	colour
LED-JIN-PT-BCO 8031414931187		
lumen	180 lm	
LED-JIN-PT-NER 8031414931170		
lumen	180 lm	
LED-JIN-PT-VDE 8031414931194		
lumen	180 lm	
watt	3W	

Accessori inclusi / Included accessories

Pannello solare /
Solar panel

10 hours

Lithium battery 4000 mAh
Batteria ricaricabile non sostituibile /
Rechargeable battery
non replaceable

Cavo per ricarica /
Charging cable

ROBIN

Lumetto LED in metallo, solare ricaricabile, disponibile nei colori: bianco, nero o verde.
Metal LED table lamp, solar rechargeable, available in the colours: white, black or green.



Materiale
metallo e PE

Colore
bianco
nero
verde

Temperatura colore
3000K

Material
metal and PE

Colour
white
black
green

Colour temperature
3000K





CE

	colour temp.	colour
LED-ROBIN-BCO 8031414931125		
lumen	84 lm	
LED-ROBIN-NER 8031414884438		
lumen	84 lm	
LED-ROBIN-VDE 8031414931132		
lumen	84 lm	
watt		1,2W

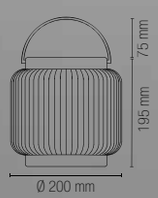



Accessori inclusi / Included accessories

Pannello solare /
Solar panel

10 hours

Lithium battery 2000 mAh
Batteria ricaricabile non sostituibile /
Rechargeable battery
non replaceable

Cavo per ricarica /
Charging cable



CLIMAX

Lanterna ricaricabile.
Rechargeable lamp.

outdoor use | accommodation areas use | urban areas use

Materiale
metallo - acrilico

Colore
nero opaco

Temperatura colore
4000K

Material
metal - acrylic

Colour
matt black

Colour temperature
4000K



IN&OUT | TOUCH DIMMER | IP54 | LED SMD

	colour temp.	colour
LED-CLIMAX-L1 8031414883141		
lumen	140 lm - 8h	
watt	2W	

	colour temp.	colour
LED-CLIMAX-LG1 8031414883158		
lumen	140 lm - 8h	
watt	2W	

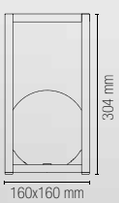

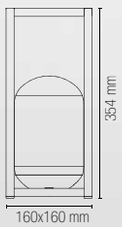

Accessori inclusi / Included accessories

USB
Cavo per ricarica /
Charging cable

5-7 hours

DC3.7V 2600 mAh
Batteria ricaricabile
non sostituibile /
Rechargeable battery
non replaceable





OBERON

Lanterna ricaricabile.
Rechargeable lamp.

outdoor use | accommodation areas use | urban areas use

Materiale
metallo

Colore
bianco

Temperatura colore
3000K

Material
metal

Colour
white

Colour temperature
3000K

IN&OUT | TOUCH DIMMER | IP54 | LED SMD







	colour temp.	colour
LANT-OBERON 8031414882526		
lumen	168 lm - 9h	
watt	2,2W	

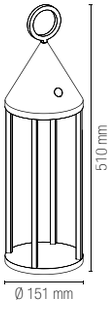

LANT-OBERON-KIT-AP
8031414882533

Kit staffa applique per lume /
Wall lamp bracket kit

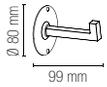

LANT-OBERON-KIT-S
8031414882540

Kit sospensione per lume cavo 2 m /
Suspension kit 2 m cable

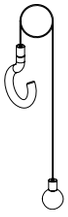

Accessori inclusi / Included accessories

Cavo per ricarica con adattatore DC5V 1A 1,2 m / Charging cable with adaptor DC5V 1A 1,2 m

6 hours

DC3.7V 2×2200 mAh
Batteria ricaricabile non sostituibile /
Rechargeable battery non replaceable

OUTDOOR

INGROUND AND WALK LIGHTS

RIDER

Kit 6 pz segnapassi incasso.
Kit 6pcs recessed light.



Materiale
acciaio

Colore
acciaio

Temperatura colore
RGB

Driver
12V 6W
incluso

Material
steel

Colour
stainless steel

Colour temperature
RGB

Driver
12V 6W
included



	colour temp.	colour
LED-RIDER-R6 8031436141236		
lumen	360 lm	
watt	6 × 0,6W	
driver	12V 6W DC	
beam angle	120°	
pressure loads	max 100 kg	
	Ø 23 mm	

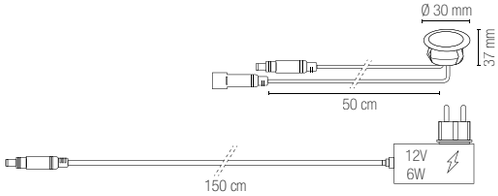

RGB



	colour temp.	colour
LED-RIDER-R6-RGB 8031439871260		
lumen	RGB	
watt	6 × 0,6W	
driver	12V 6W DC	
beam angle	120°	
pressure loads	max 100 kg	
	Ø 23 mm	

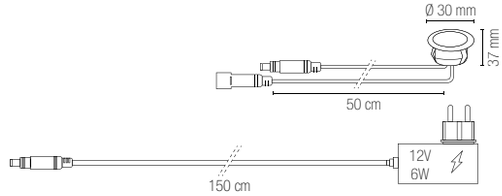



Fotometria del prodotto / Photometric curve

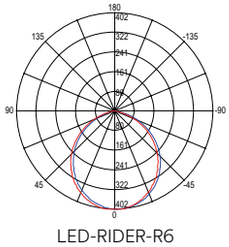

LED-RIDER-R6

Accessori inclusi / Included accessories

x6

x6
Cavo 1,5 m / 1,5 m cable

IP44

Accessori inclusi / Included accessories

x6

x1
Cavo 1,5 m / 1,5 m cable

IP44

IR
Control system

RIDER

Kit 6 pz segnapassi incasso.
Kit 6pcs recessed light.

outdoor use | accommodation areas use | urban areas use

Materiale
lega di zinco

Colore
silver

Temperatura colore
4000K

Driver
12V 6W DC
incluso

Material
zinc alloy

Colour
silver

Colour temperature
4000K

Driver
12V 6W DC
included

IP65 | CRI >80 | LED SMD

	colour temp.	colour
LED-RIDER-R6-DIR		
8031439921279		
lumen	100 lm	

watt	6 × 0,6W
driver	12V 6W DC
beam angle	105°
pressure loads	max 100 kg
	Ø 23 mm

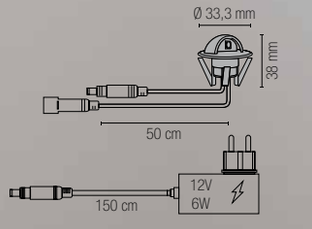

Fotometria del prodotto / Photometric curve

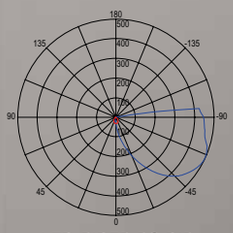

LED-RIDER-R6-DIR

Accessori inclusi / Included accessories



x6



x1
Cavo 1,5 m /
1,5 m cable

IP44

BARRET

Segnapassi incasso.
Recessed light.

outdoor use | accommodation areas use | urban areas use

Materiale
alluminio

Colore
nikel

Temperatura colore
3000K / 4000K

Driver
350mA 3,5V
corrente costante
non incluso

Material
aluminum

Colour
nikel

Colour temperature
3000K / 4000K

Driver
350mA 3,5V
costant current
not included



IP67 | CRI >80 | LED SMD



	colour temp.	colour	recessed box
LED-BARRET-R24C 8031440355070			
lumen	85 lm		
LED-BARRET-R24 8031440364416			
lumen	85 lm		

watt	1W
driver	3,5V DC
beam angle	40°
pressure loads	max 250 kg
	Ø 16 mm

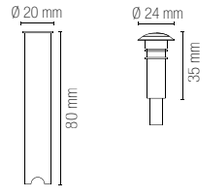

Fotometria del prodotto / Photometric curve

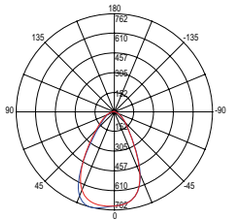

LED-BARRET-R24

Connessione in serie / Serie connection system **Driver da/from p. 944**

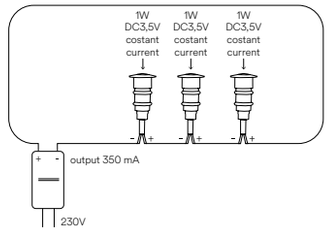

Accessori inclusi / Included accessories

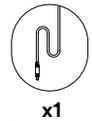

x1
Cavo 1 m /
1 m cable



SUBWAY

Segnapassi incasso.
Recessed light.

outdoor use | accommodation areas use | urban areas use

Materiale
alluminio

Colore
nikel

Temperatura colore
3000K / 4000K / BLU

Driver
DC 12-24V
tensione costante
non incluso

Material
aluminum

Colour
nikel

Colour temperature
3000K / 4000K

Driver
DC 12-24V
costant voltage
not included



IP67 | degree IK07 | CRI >80 | LED SMD



	colour temp.	colour
LED-SUBWAY-R1C 8031414879342		
lumen	385 lm	
LED-SUBWAY-R1M 8031414877263		
lumen	420 lm	
LED-SUBWAY-R1B 8031414877270		
lumen	53 lm	

watt	3W
driver	12/24V
beam angle	15°
pressure loads	max 1000 kg
	Ø 24 mm

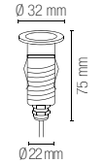

Fotometria del prodotto / Photometric curve

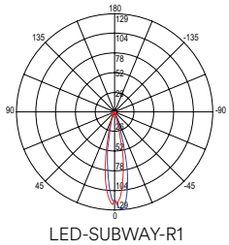

LED-SUBWAY-R1

Connessione in parallelo / Serie connection system

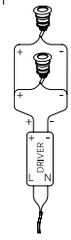

Driver da/from p. 944
Controller da/from p. 960

Accessori inclusi / Included accessories



x1
Cavo 1 m /
1 m cable



IMPACT

Segnapassi incasso in alluminio.
Aluminum recessed steplight.

outdoor use | accommodation areas use | urban areas use

Materiale
alluminio

Colore
nikel

Temperatura colore
3000K / 4000K

Driver
DC 24V
tensione costante
non incluso

Material
aluminum

Colour
nikel

Colour temperature
3000K / 4000K

Driver
DC 24V
costant voltage
not included



CE

Connessione in parallelo / Serie connection system
Driver da/from p. 944
Controller da/from p. 960

IP67 | degree IK10 | CRI >80 | LED SMD

EASY DOMOTICA



	colour temp.	colour	recessed box
LED-IMPACT24V-R1C 8031414879298			
lumen	170 lm		
LED-IMPACT24V-R1M 8031414879304			
lumen	170 lm		

watt	2W
driver	DC 24V
beam angle	105°
pressure loads	max 250 kg
	Ø 35 mm

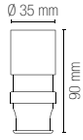

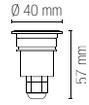



	colour temp.	colour	recessed box
LED-IMPACT24V-Q1C 8031414879311			
lumen	170 lm		
LED-IMPACT24V-Q1M 8031414879328			
lumen	170 lm		

watt	2W
driver	DC 24V
beam angle	105°
pressure loads	max 250 kg
	Ø 35 mm

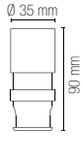



Fotometria del prodotto / Photometric curve

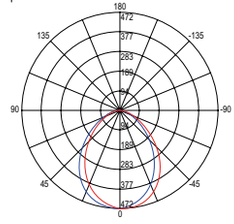

LED-IMPACT24V-R1C
LED-IMPACT24V-Q1C

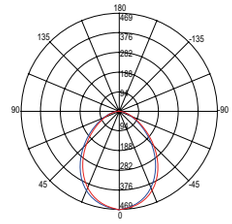

LED-IMPACT24V-R1M
LED-IMPACT24V-Q1M

Accessori inclusi / Included accessories

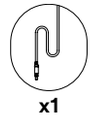

x1
Cavo 1 m / 1 m cable

STEP

Segnapassi incasso in alluminio.
Aluminum recessed steplight.



Materiale
alluminio

Colore
silver

Temperatura colore
3000K / 4000K

Driver
DC 24V
tensione costante
non incluso

Material
aluminum

Colour
silver

Colour temperature
3000K / 4000K

Driver
DC 24V
costant voltage
not included



	colour temp.	colour	recessed box
LED-STEP24V-R1C			
8031414879250			
lumen	170 lm		
LED-STEP24V-R1M			
8031414879267			
lumen	170 lm		
watt	2W		
driver	DC 24V		
beam angle	105°		
pressure loads	max 250 kg		
	Ø 35 mm		

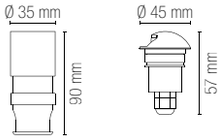



	colour temp.	colour	recessed box
LED-STEP24V-R4C			
8031414879274			
lumen	170 lm		
LED-STEP24V-R4M			
8031414879281			
lumen	170 lm		
watt	2W		
driver	DC 24V		
beam angle	105°		
pressure loads	max 250 kg		
	Ø 35 mm		

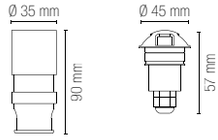

Connessione in parallelo /
Serie connection system
Driver da/from p. 944
Controller da/from p. 960

Fotometria del prodotto / Photometric curve

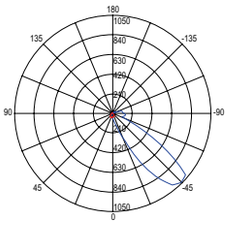

LED-STEP24V-R1C

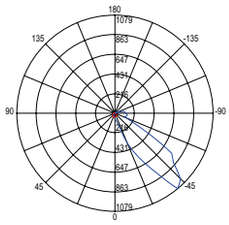

LED-STEP24V-R1M

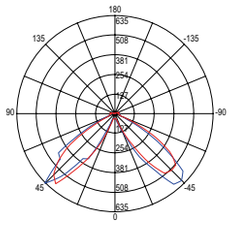

LED-STEP24V-R4C

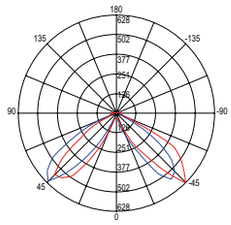

LED-STEP24V-R4M

Accessori inclusi /
Included accessories

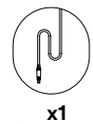

x1
Cavo 1 m /
1 m cable

ELMO

Segnapassi in alluminio pressofuso.
Die-cast aluminum steplight.

Materiale
alluminio

Colore
silver

Temperatura colore
3000K / 4000K

Driver
DC 24V
tensione costante
non incluso

Material
aluminum

Colour
silver

Colour temperature
3000K / 4000K

Driver
DC 24V
costant voltage
not included






	colour temp.	colour
LED-ELMO-R1C		
8031414882823		
lumen	59 lm	
LED-ELMO-R1M		
8031414882830		
lumen	65 lm	
watt	0,5W	
beam angle	90°	
pressure loads	max 1000 kg	






	colour temp.	colour
LED-ELMO-R2C		
8031414882847		
lumen	116 lm	
LED-ELMO-R2M		
8031414882854		
lumen	121 lm	
watt	1W	
beam angle	90° x 2	
pressure loads	max 1000 kg	






	colour temp.	colour
LED-ELMO-R4C		
8031414882861		
lumen	226 lm	
LED-ELMO-R4M		
8031414882878		
lumen	236 lm	
watt	2W	
beam angle	90° x 4	
pressure loads	max 1000 kg	






	colour temp.	colour
LED-ELMO-UPC		
8031414897247		
lumen	360 lm	
LED-ELMO-UPM		
8031414897254		
lumen	380 lm	
watt	3W	
beam angle	180°	
pressure loads	max 200 kg	





I-ELMO-SPK
8031414888092

Accessori inclusi / Included accessories

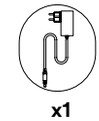

x1
Cavo 30 cm /
30 cm cable

WALK

Faro calpestabile ad incasso in acciaio inox.
Walkable recessed light in stainless steel.

outdoor use | accommodation areas use | urban areas use

Materiale
acciaio inox

Temperatura colore
4000K

Driver
integrato

Material
stainless steel

Colour temperature
4000K

Driver
built-in



IP67 | degree IK10 | CRI >80 | LED COB



	colour temp.	colour	recessed box
LED-WALK-RT			
8031414882816			
lumen	1500 lm		
watt	12W		
beam angle	30°		
pressure loads	max 2000 kg		

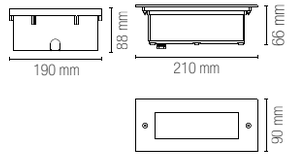



WALK



	colour temp.	colour
LED-WALK-Q7C 8031414885824		
lumen	345 lm	
LED-WALK-Q7 8031440355599		
lumen	375 lm	
watt	3W	
beam angle	30°	
pressure loads	max 2000 kg	

recessed box



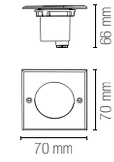



	colour temp.	colour
LED-WALK-Q11C 8031414885800		
lumen	930 lm	
LED-WALK-Q11 8031440355575		
lumen	990 lm	
watt	8W	
beam angle	30°	
pressure loads	max 2000 kg	

recessed box

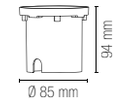

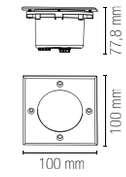



	colour temp.	colour
LED-WALK-Q14C 8031414885817		
lumen	1400 lm	
LED-WALK-Q14 8031440355551		
lumen	1500 lm	
watt	12W	
beam angle	30°	
pressure loads	max 2000 kg	

recessed box

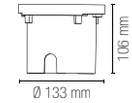

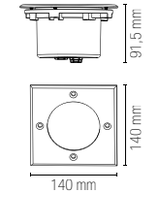

Fotometria del prodotto / Photometric curve

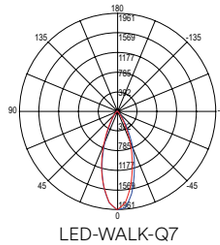

LED-WALK-Q7

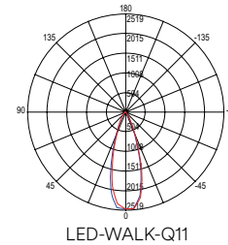

LED-WALK-Q11

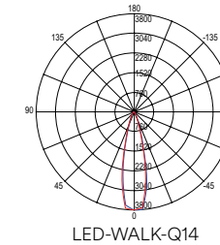

LED-WALK-Q14



	colour temp.	colour	recessed box
LED-WALK-R7C			
8031414885855			
lumen	345 lm		
LED-WALK-R7			
8031440355582			
lumen	375 lm		
watt	3W		
beam angle	30°		
pressure loads	max 2000 kg		



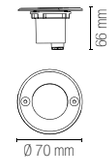



	colour temp.	colour	recessed box
LED-WALK-R11C			
8031414885831			
lumen	930 lm		
LED-WALK-R11			
8031440355568			
lumen	990 lm		
watt	8W		
beam angle	30°		
pressure loads	max 2000 kg		

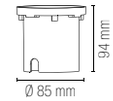

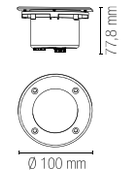



	colour temp.	colour	recessed box
LED-WALK-R14C			
8031414885848			
lumen	1400 lm		
LED-WALK-R14			
8031440355544			
lumen	1500 lm		
watt	12W		
beam angle	30°		
pressure loads	max 2000 kg		

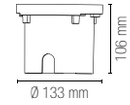

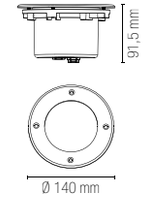

Fotometria del prodotto / Photometric curve

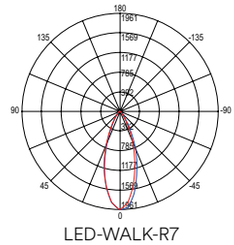

LED-WALK-R7

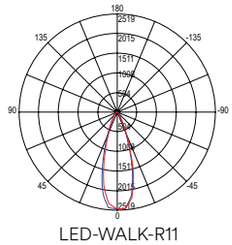

LED-WALK-R11

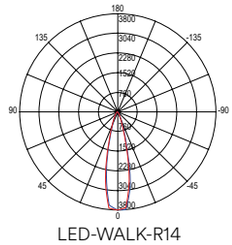

LED-WALK-R14

DECK





Materiale
alluminio

Colore
silver

Temperatura colore
3000K / 4000K

Driver
incluso

Material
aluminum

Colour
silver

Colour temperature
3000K / 4000K

Driver
included

Calpestabile LED in alluminio silver.
Walkable LED in silver aluminium.



Fotometria del prodotto / Photometric curve

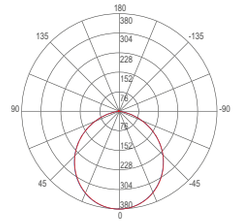

LED-DECK-R12

	colour temp.	colour
LED-DECK-R12C 8031414937561		
lumen	1100 lm	
LED-DECK-R12M 8031414937578		
lumen	1100 lm	

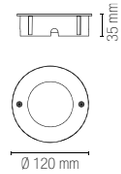

watt	9W
beam angle	107°
pressure loads	max 250 kg
	Ø 115 mm

GROUND

Segnapassi in alluminio pressofuso colore antracite.
Die-cast aluminum steplight in anthracite colour.



Materiale
alluminio

Colore
antracite

Temperatura colore selezionabile
3000K / 4000K

Driver
DC 24V
tensione costante
non incluso

Material
aluminum

Colour
anthracite

Selectable color temperature
3000K / 4000K

Driver
DC 24V
costant voltage
not included




LED-GROUND-R1
8031414897261

	colour temp.	colour
lumen	730 lm	
watt	6W	
beam angle	120°	
pressure loads	max 2000 kg	

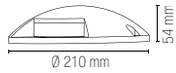




LED-GROUND-R2
8031414897278

	colour temp.	colour
lumen	1460 lm	
watt	12W	
beam angle	120°	
pressure loads	max 2000 kg	

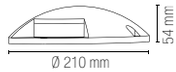




LED-GROUND-R4
8031414897285

	colour temp.	colour
lumen	1960 lm	
watt	16W	
beam angle	120°	
pressure loads	max 2000 kg	

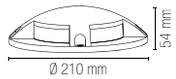




LED-GROUND-UP
8031414897292

	colour temp.	colour
lumen	1480 lm	
watt	12W	
beam angle	120°	
pressure loads	max 1000 kg	

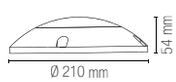



LED-GROUND-SPK
8031414897308

HUMMER

Faro carrabile ad incasso in acciaio inox.
Driveover recessed light in stainless steel.







colour

I-HUMMER-R1
8031414893188
I-HUMMER-R1-ANT
8031414895830
I-HUMMER-R1-BRO
8031414893195

1 x GU10 MAX 35W
pressure loads max 500 kg

recessed box

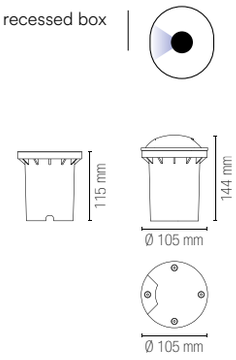

Lampadina non inclusa / Light bulb not included





colour

I-HUMMER-R2
8031414893201
I-HUMMER-R2-ANT
8031414895847
I-HUMMER-R2-BRO
8031414893218

1 x GU10 MAX 35W
pressure loads max 500 kg

recessed box

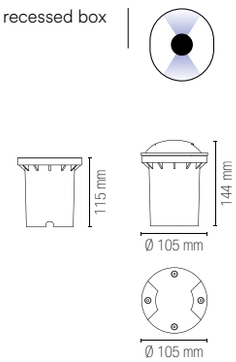

Lampadina non inclusa / Light bulb not included





colour

I-HUMMER-R4
8031414877249
I-HUMMER-R4-ANT
8031414895854
I-HUMMER-R4-BRO
8031414893225

1 x GU10 MAX 35W
pressure loads max 500 kg

recessed box

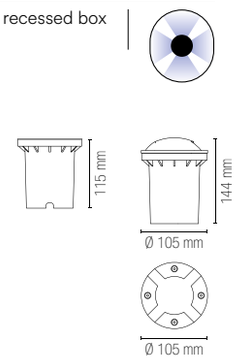

Lampadina non inclusa / Light bulb not included





colour

I-HUMMER-UP
8031414893232
I-HUMMER-UP-ANT
8031414895861
I-HUMMER-UP-BRO
8031414893249

1 x GU10 MAX 35W
pressure loads max 500 kg

recessed box

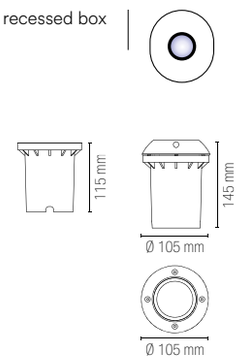

Lampadina non inclusa / Light bulb not included

DRIVE

Faro calpestabile ad incasso in acciaio inox.
Walkable recessed light in stainless steel.

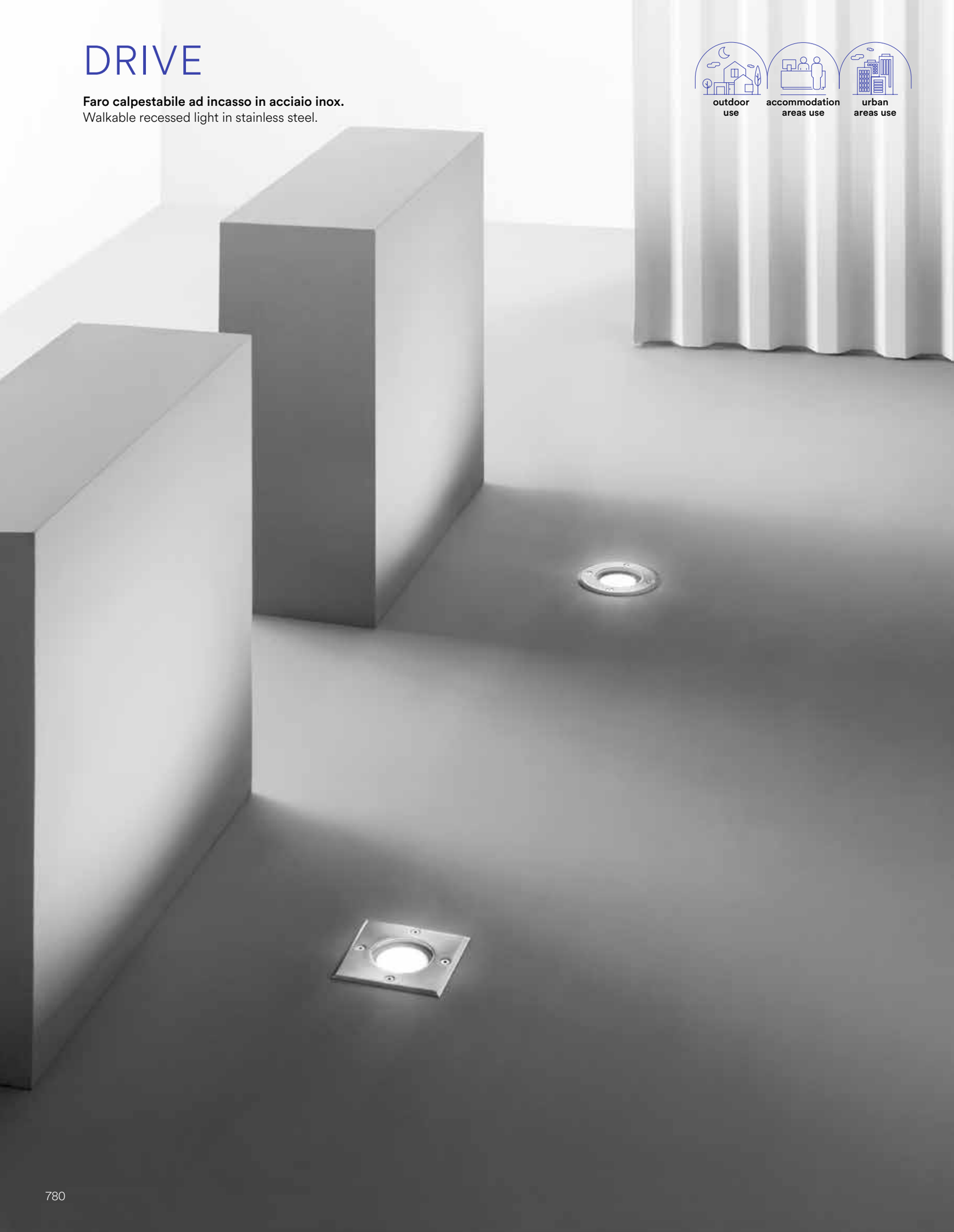

outdoor use

accommodation areas use

urban areas use



colour

I-DRIVE-R1
8031440313261

1 x GU10 MAX 42W
pressure loads max 500 kg

recessed box

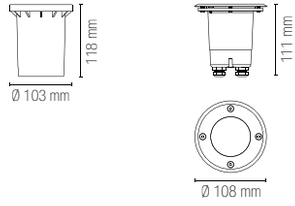

Lampadina non inclusa / Light bulb not included



colour

I-DRIVE-Q1
8031440313254

1 x GU10 MAX 42W
pressure loads max 500 kg

recessed box

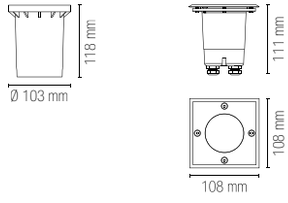

Lampadina non inclusa / Light bulb not included



colour

I-DRIVE-M-R1
8031440313247

1 x GU10 MAX 42W
pressure loads max 500 kg

recessed box

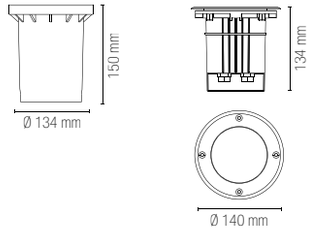



Lampadina non inclusa / Light bulb not included



colour

I-DRIVE-E27
8031440313230

1 x E27 MAX 60W
pressure loads max 500 kg

recessed box

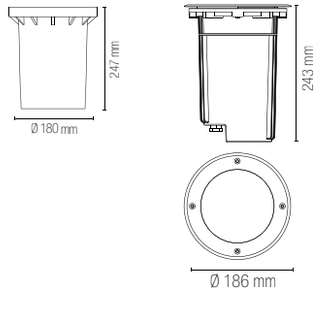

Lampadina non inclusa / Light bulb not included

OASIS

Applique in PC disponibile nei colori bianco o nero.
PC wall light available in white or black.

outdoor use
accommodation areas use
urban areas use



Materiale
alluminio

Colore
bianco
nero

Temperatura colore selezionabile
3000K / 4200K / 6500K

Driver
integrato

Material
aluminum

Colour
white
black

Selectable color temperature
3000K / 4200K / 6500K

Driver
built-in



LED-W-OASIS-BCO
8031414927944

	colour temp.	colour
lumen	370 lm	
watt	6W	
beam angle	100°	

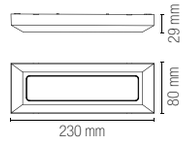



LED-W-OASIS-NER
8031414927951

	colour temp.	colour
lumen	370 lm	
watt	6W	
beam angle	100°	

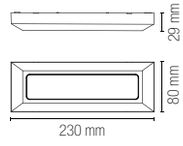

STEPLIGHT

Applique segnapassi a LED in termoplastica antracite.
Thermoplastic LED walk light anthracite finish.

outdoor use | accommodation areas use | urban areas use

Materiale
termoplastica

Colore
antracite goffrato

Temperatura colore
4000K

Driver
integrato

Material
thermoplastic

Colour
embossed antracyte

Colour temperature
4000K

Driver
built-in



IN&OUT | IP65 | degree IK07 | CRI >80 | LED SMD



	colour temp.	colour
LED-STEPLIGHT		
8031414882304		
lumen	95 lm	
watt	1W	
beam angle	120°	

70 mm | 11,5 mm | 50 mm

SHELBY

Applique segnapassi a LED in alluminio antracite.
Aluminum LED walk light anthracite finish.



Materiale
alluminio

Colore
antracite goffrato

Temperatura colore selezionabile
3000K / 4000K

Driver
integrato

Material
aluminum

Colour
embossed antracyte

Selectable color temperature
3000K / 4000K

Driver
built-in



IN&OUT · IP54 · degree IK07 · CRI >80 · LED SMD



LED-W-SHELBY-130
8031440361002

	colour temp.	colour
lumen	445 lm	
watt	4W	
beam angle	120°	

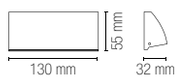



LED-W-SHELBY-170
8031440361019

	colour temp.	colour
lumen	670 lm	
watt	6W	
beam angle	120°	

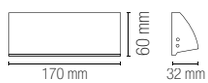

ONYX

Segnapassi in alluminio pressofuso finitura nero o bianco goffrato.
Die-cast aluminum steplight in embossed black or white finish.

outdoor use | accommodation areas use | urban areas use

Materiale
alluminio

Colore
bianco
nero

Temperatura colore
3000K / 4000K

Driver
integrato

Material
aluminum

Colour
white
black

Colour temperature
3000K / 4000K

Driver
built-in





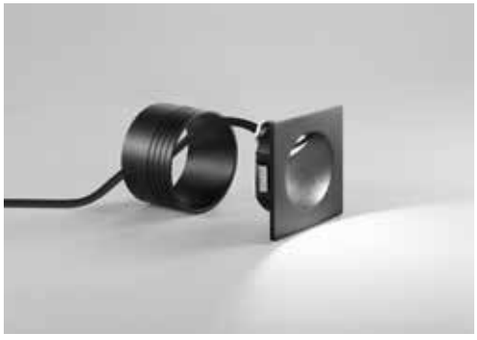

	colour temp.	colour
INC-ONYX-Q1C BCO		
8031414929429		
lumen	430 lm	
INC-ONYX-Q1 BCO		
8031414864089		
lumen	420 lm	
INC-ONYX-Q1C NERO		
8031414929436		
lumen	430 lm	
INC-ONYX-Q1 NERO		
8031440361262		
lumen	420 lm	
watt	3W	
beam angle	45°	
	Ø 68 mm	

recessed box

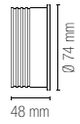

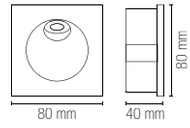





	colour temp.	colour
INC-ONYX-R1C BCO		
8031414929443		
lumen	430 lm	
INC-ONYX-R1 BCO		
8031440361248		
lumen	420 lm	
INC-ONYX-R1C NERO		
8031414929450		
lumen	430 lm	
INC-ONYX-R1 NERO		
8031440361255		
lumen	420 lm	
watt	3W	
beam angle	45°	
	Ø 68 mm	

recessed box

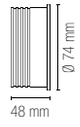

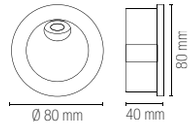

STRATOS



Incasso segnapassi alloggio in cassetta di derivazione 503 o 504 o 506, con mascherine in alluminio nei colori bianco, antracite, silver o corten.
Downlight for recess box 503, 504 or 506, with aluminum masks in white, anthracite, silver or corten.

Materiale
alluminio

Colore
bianco
silver
nero
corten

Temperatura colore selezionabile
3000K / 4000K / 6000K

Driver
integrato

Material
aluminum

Colour
white
silver
black
corten

Selectable color temperature
3000K / 4000K / 6000K

Driver
built-in



STRATOS



Incasso segnapassi alloggio in cassetta di derivazione 503 o 504 o 506, con mascherine in alluminio nei colori bianco, antracite, silver o corten.
Downlight for recess box 503, 504 or 506, with aluminum masks in white, anthracite, silver or corten.

Materiale
alluminio

Colore
bianco
silver
nero
corten

Temperatura colore selezionabile
3000K / 4000K / 6000K

Driver
integrato

Material
aluminum

Colour
white
silver
black
corten

Selectable color temperature
3000K / 4000K / 6000K

Driver
built-in







	colour temp.
INC-STRATOS-503 8031414888184	
lumen	360 lm
watt	3W
beam angle	120°

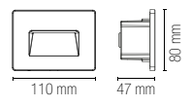

	colour
INC-STRATOS-503W 8031414886890	
INC-STRATOS-503S 8031414888214	
INC-STRATOS-503B 8031414888191	
INC-STRATOS-503C 8031414888207	

scatola derivazione 503
503 junction box
non inclusa / not included

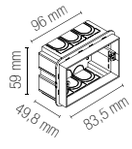





	colour temp.
INC-STRATOS-504	
8031414888221	
lumen	360 lm
watt	3W
beam angle	120°

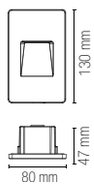

	colour temp.
INC-STRATOS-506	
8031414888276	
lumen	600 lm
watt	5W
beam angle	120°

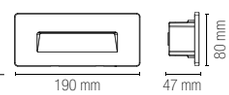

	colour
INC-STRATOS-504W 8031414888269	
INC-STRATOS-504S 8031414888252	
INC-STRATOS-504B 8031414888238	
INC-STRATOS-504C 8031414888245	

	colour
INC-STRATOS-506W 8031414888313	
INC-STRATOS-506S 8031414888306	
INC-STRATOS-506B 8031414888283	
INC-STRATOS-506C 8031414888290	

scatola derivazione 503
503 junction box
non inclusa / not included

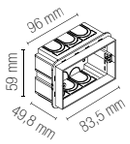

scatola derivazione 504
504 junction box
non inclusa / not included

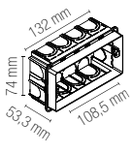

scatola derivazione 506L
506L junction box
non inclusa / not included

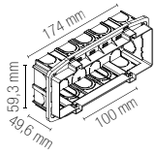

SLAB



Incasso segnapassi alloggio in cassetta di derivazione 503 o 502 o 506, con diffusore in vetro temperato bianco.
Down light for recess box 503 or 502 or 506 with white tempered glass diffuser.

Materiale

struttura in alluminio e diffusore in vetro temperato

Temperatura colore selezionabile

3000K / 4000K / 5500K



Driver

integrato

Material

structure in aluminum and tempered glass diffuser

Selectable color temperature

3000K / 4000K / 5500K



Driver

built-in



	colour temp.	colour
INC-SLAB-502		
8031414888177		
lumen	360 lm	
watt	3W	
beam angle	120°	
	Ø 60 mm	

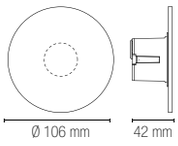

molle incluse / spring included



	colour temp.	colour
INC-SLAB-503		
8031414864683		
lumen	440 lm	
watt	3W	
beam angle	120°	
	92 × 55 × 31 mm	

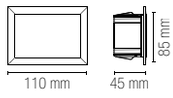



	colour temp.	colour
INC-SLAB-506		
8031414877232		
lumen	730 lm	
watt	5W	
beam angle	120°	
	163 × 60 × 50 mm	

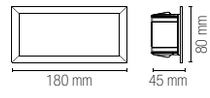

Doppio sistema di fissaggio / Double fixing system



fissaggio incasso a muro o soffitto / Recessed wall or ceiling mounting

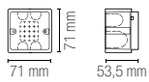

scatola derivazione 502E
502E junction box
non inclusa / not included

scatola derivazione 503
503 junction box
non inclusa / not included

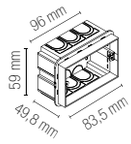

scatola derivazione 506L
506L junction box
non inclusa / not included

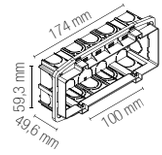

BREEN

Incasso segnapassi alloggio in cassetta di derivazione 503 o 506, nei colori bianco, antracite o corten goffrato.
Downlight for recess box 503 or 506 in white, anthracite or corten embossed.

indoor use | outdoor use | accommodation areas use | office use | commercial areas use

Materiale
policarbonato

Colore
bianco goffrato
antracite goffrato
corten goffrato

Temperatura colore selezionabile
3000K / 4000K

Driver
integrato

Material
polycarbonate

Colour
embossed white
embossed antracyte
embossed corten

Selectable color temperature
3000K / 4000K

Driver
built-in





	colour temp.	colour
INC-BREEN-503 BCO 8031414864690		
lumen	290 lm	
INC-BREEN-503 ANT 8031414866809		
lumen	300 lm	
INC-BREEN-503 BRO 8031414888139		
lumen	290 lm	
watt	3W	

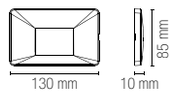

scatola derivazione 503
503 junction box
non inclusa / not included

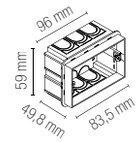





	colour temp.	colour
INC-BREEN-506 BCO 8031414888153		
lumen	380 lm	
INC-BREEN-506 ANT 8031414888146		
lumen	380 lm	
INC-BREEN-506 BRO 8031414888160		
lumen	380 lm	
watt	4W	

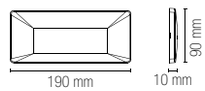

scatola derivazione 506L
506L junction box
non inclusa / not included

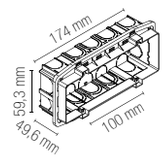

Doppio sistema di fissaggio /
Double fixing system



fissaggio a muro /
wall fixing

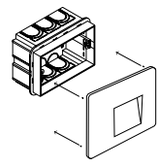

fissaggio su cassetta 503 /
fixing on box 503
non inclusa / not included

SMILE

Applique segnapassi a LED doppio fissaggio. Fissaggio a muro e su cassetta 502E.
Aluminum LED walk light double mounting system. Wall or 502E junction box mounting.

Materiale
alluminio

Colore
bianco
nero

Temperatura colore selezionabile
3000K / 3500K / 4000K

Driver
integrato

Material
aluminum

Colour
white
black

Selectable color temperature
3000K / 3500K / 4000K

Driver
built-in





LED-SMILE-BCO
8031414881574

	colour temp.	colour
lumen	250 lm	
watt	3W	
beam angle	100°	

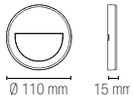

Doppio sistema di fissaggio / Double fixing system



fissaggio a muro /
wall fixing

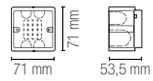

fissaggio su cassetta 502E /
fixing on box 502E
non inclusa / not included



LED-SMILE-ANT
8031414881567

	colour temp.	colour
lumen	300 lm	
watt	3W	
beam angle	100°	

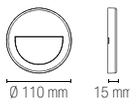

Doppio sistema di fissaggio / Double fixing system



fissaggio a muro /
wall fixing

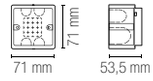

fissaggio su cassetta 502E /
fixing on box 502E
non inclusa / not included

BOLT

indoor use | outdoor use | accommodation areas use | office use | commercial areas use

Materiale
alluminio e
placchette in acciaio

Colore
nikel
bianco

Temperatura colore selezionabile
2800K / 3500K / 4500K / 5000K / 6500K

Driver
integrato

Material
aluminum and
steel frames

Colour
nikel
white

Selectable color temperature
2800K / 3500K / 4500K / 5000K / 6500K

Driver
built-in

Incasso segnapassi alloggio in cassetta di derivazione 503 funzione con sensore di movimento e crepuscolare con doppia placchetta in acciao intercambiabile nei colori nikel o bianco.
Down light for recess box 503 and double sensor function motion and crepuscular with double interchangeable steel frame in nikel or white colours.



Installare più prodotti lateralmente ad una distanza minimo di 2 m / Install multiple bolt 503S within 2 m of each other

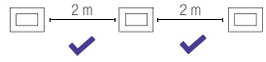

Non installare i prodotti uno di fronte all'altro per possibile conflitto / Do not install products one of facing each other for possible conflict



Il prodotto non va installato vicino ad una fonte di luce intensa e costante superiore di 20 LUX / Do not install the bolt 503S near a light source with intensity over 20 LUX

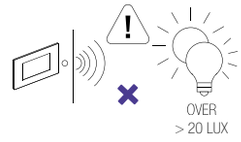

	colour temp.	colour
INC-BOLT-503S		
8031414866281		
lumen	200 lm	
watt	3W	
beam angle	120°	

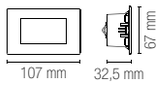

	colour temp.	colour
INC-BOLT-506S		
8031414936694		
lumen	650 lm	
watt	5W	
beam angle	120°	

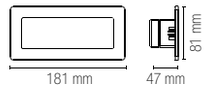



Accessori inclusi / Included accessories

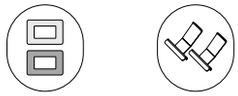

2x placchette / frames

2x staffette / brackets

scatola derivazione 503
503 junction box
non inclusa / not included

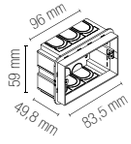

scatola derivazione 506L
506L junction box
non inclusa / not included

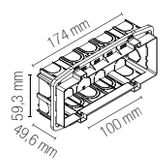

Accessori inclusi / Included accessories

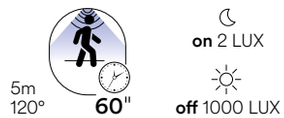

Sensore di movimento regolabile / Adjustable motion sensor

Sensore crepuscolare / Crepuscolar sensor

Materiale
PC e
placchette in acciaio

Colore
nikel
bianco

Temperatura colore selezionabile
3000K / 4500K / 6500K

Driver
integrato

Material
PC and
steel frames

Colour
nikel
white

Selectable color temperature
3000K / 4500K / 6500K

Driver
built-in

Incasso segnapassi alloggio in cassetta di derivazione 503 o 506L con doppia placchetta in acciao intercambiabile nei colori nikel o bianco.
Down light for recess box 503 or 506L with double interchangeable steel frame in nikel or white colours.



	colour temp.	colour
INC-BOLT-503CCT		
8031414881543		
lumen	350 lm	
watt	3W	
beam angle	120°	

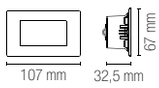

	colour temp.	colour
INC-BOLT-506CCT		
8031414881550		
lumen	650 lm	
watt	5W	
beam angle	120°	

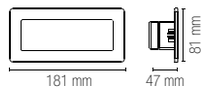



Accessori inclusi / Included accessories


2x
placchette /
frames


2x
staffette /
brackets

scatola derivazione 503
503 junction box
non inclusa / not included

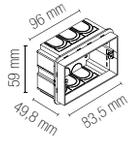

scatola derivazione 506L
506L junction box
non inclusa / not included

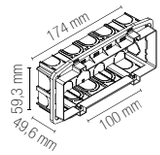

OUTDOOR

SOLAR LAMPS

MAEVE

Applique e palo LED in PC con pannello solare.
Disponibile nel colore antracite.
PC LED wall lamp and floor lamp with solar panel.
Available in anthracite color.



Materiale
alluminio

Colore
antracite

Temperatura colore
2700K / 6500K

Driver
integrato

Material
aluminum

Colour
anthracite

Colour temperature
2700K / 6500K

Driver
built-in



	colour temp.	colour
LED-MAEVE-AP		
8031414928002		
lumen	300 lm	
watt	2,8W	
beam angle	120°	



Accessori inclusi / Included accessories

Pannello solare /
Solar panel

Li-ion 3,7V 4000 mAh
Batteria non sostituibile /
Battery non replaceable /

Sensore crepuscolare,
tasto ON OFF /
Crepuscolar sensor,
ON OFF button



	colour temp.	colour
LED-MAEVE-P80		
8031414928019		
lumen	300 lm	
watt	2,8W	
beam angle	120°	

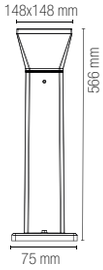

KYOTO

Collezione in alluminio antracite con sensore e pannello solare.
Anthracite aluminum collection with sensor and solar panel.



Materiale
alluminio

Colore
antracite goffrato

Temperatura colore
4000K

Driver
integrato

Material
aluminum

Colour
embossed anthracite

Colour temperature
4000K

Driver
built-in





CE

IP44 LED SMD

	colour temp.	colour
LED-KYOTO-AP		
8031414883868		
lumen	300 lm	
watt	2,5W	
beam angle	120°	

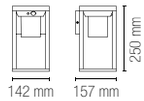

	colour temp.	colour
LED-KYOTO-P80		
8031414883875		
lumen	300 lm	
watt	2,5W	
beam angle	120°	

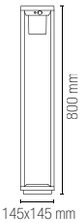

Accessori inclusi / Included accessories

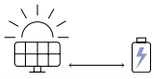

Pannello solare /
Solar panel



Lithium 3,7V 2200mAh
Batteria non sostituibile /
Battery non replaceable

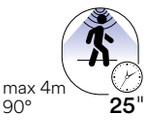

Sensore di movimento /
Adjustable motion sensor

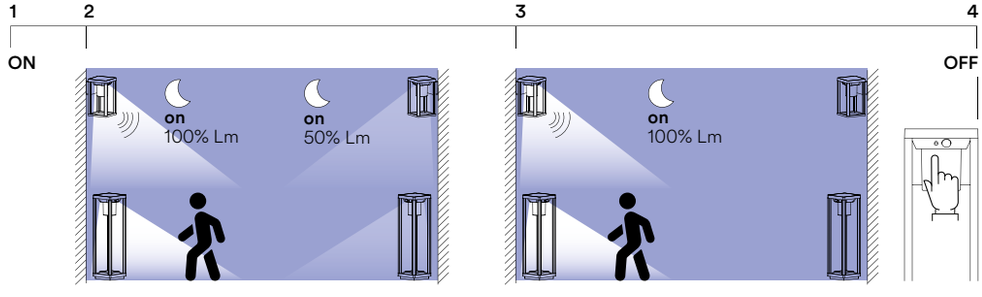

Sensore di movimento 100% luce
Dopo 25 secondi 50% luce /
Motion sensor 100% light
After 25 seconds 50% light

Sensore di movimento 100% luce
Dopo 25 secondi spegnimento luce /
Motion sensor 100% light
Light turns off after 25 seconds

ENYA

Collezione in alluminio antracite con sensore e pannello solare.
Anthracite aluminum collection with sensor and solar panel.



Materiale
alluminio

Colore
antracite goffrato

Temperatura colore
4000K

Driver
integrato

Material
aluminum

Colour
embossed anthracite

Colour temperature
4000K

Driver
built-in





IP44 LED SMD

	colour temp.	colour
LED-ENYA-AP 8031414883844		
lumen	600 lm	
watt	5W	
beam angle	120°	

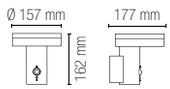

	colour temp.	colour
LED-ENYA-P80 8031414883851		
lumen	600 lm	
watt	5W	
beam angle	120°	

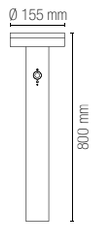

Accessori inclusi / Included accessories

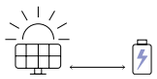

Pannello solare /
Solar panel



Lithium 3,7V 2200mAh
Batteria non sostituibile /
Battery non replaceable

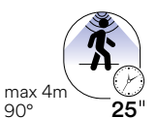

Sensore di movimento /
Adjustable motion sensor

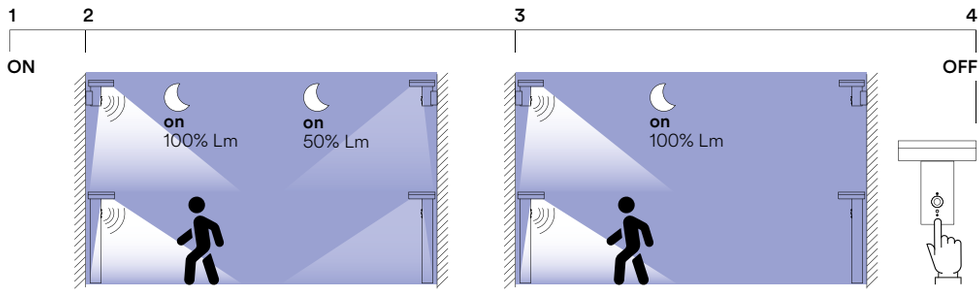

Sensore di movimento 100% luce
Dopo 25 secondi 50% luce /
Motion sensor 100% light
After 25 seconds 50% light

Sensore di movimento 100% luce
Dopo 25 secondi spegnimento luce /
Motion sensor 100% light
Light turns off after 25 seconds

GIZAH

Applique LED in PC con sensore e pannello solare.
Disponibile nella forma quadrata o rettangolare antracite.
PC LED wall light with sensor and solar panel.
Available in anthracite square or rectangular shape.

Materiale
alluminio

Colore
antracite

Temperatura colore
3000K / 4000K / 6500K

Driver
integrato

Material
aluminum

Colour
anthracite

Colour temperature
3000K / 4000K / 6500K

Driver
built-in









LED-GIZAH-Q
8031414931057

	colour temp.	colour
lumen	500 lm	
watt	4W	
beam angle	120°	

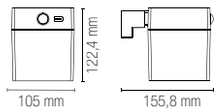

Accessori inclusi / Included accessories

Pannello solare /
Solar panel

Li-ion 3,7V 2000 mAh
Batteria non sostituibile /
Battery non replaceable /



LED-GIZAH-RT
8031414931064

	colour temp.	colour
lumen	500 lm	
watt	4W	
beam angle	120°	

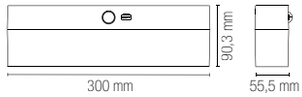

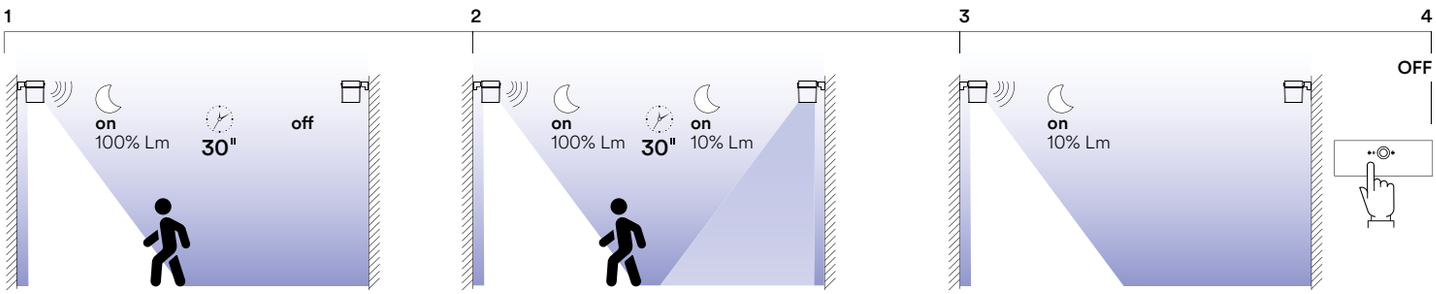

Sensore di movimento 100% luce
Dopo 30 secondi OFF /
Motion sensor 100% light
After 30 seconds OFF

Sensore di movimento 100% luce
Dopo 30 secondi 10% luce /
Motion sensor 100% light
After 30 seconds 10% light

Sensore crepuscolare 10% luce
Dopo <15 lux OFF /
Crepuscolar sensor 10% light
After <15 lux OFF do

TED

Applique LED in alluminio antracite con sensore e pannello solare.
Aluminum LED wall light anthracite finish with sensor and solar panel.

outdoor use | accommodation areas use | urban areas use

Materiale
alluminio

Colore
antracite

Temperatura colore
4000K

Driver
integrato

Material
aluminum

Colour
anthracite

Colour temperature
4000K

Driver
built-in



IP54 | LED SMD



	colour temp.	colour
LED-TED-AP		
8031414883837		
lumen	300 lm	
watt	3W	
beam angle	120°	



Accessori inclusi / Included accessories


Pannello solare / Solar panel


Li-ion 3,7V 2200 mAh
Batteria non sostituibile /
Battery non replaceable

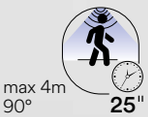

Sensore di movimento /
Adjustable motion sensor

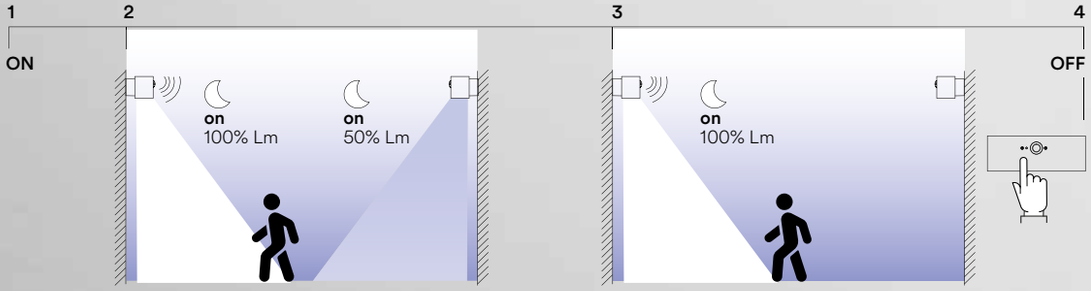

Sensore di movimento 100% luce
Dopo 25 secondi 50% luce /
Motion sensor 100% light
After 25 seconds 50% light

Sensore di movimento 100% luce
Dopo 25 secondi spegnimento luce /
Motion sensor 100% light
Light turns off after 25 seconds

ALBERT

Applique LED in alluminio antracite con sensore e pannello solare.
Aluminum LED wall light anthracite finish with sensor and solar panel.



Materiale
alluminio

Colore
antracite

Temperatura colore
4000K

Driver
integrato

Material
aluminum

Colour
anthracite

Colour temperature
4000K

Driver
built-in



IP54 LED SMD



	colour temp.	colour
LED-ALBERT-AP		
8031414058716		
lumen	300 lm	
watt	2,5W	
beam angle	120°	



Accessori inclusi / Included accessories

Pannello solare / Solar panel

Li-ion 3,7V 2000 mAh
Batteria non sostituibile /
Battery non replaceable

Sensore di movimento /
Adjustable motion sensor

max 4m
90°
25"

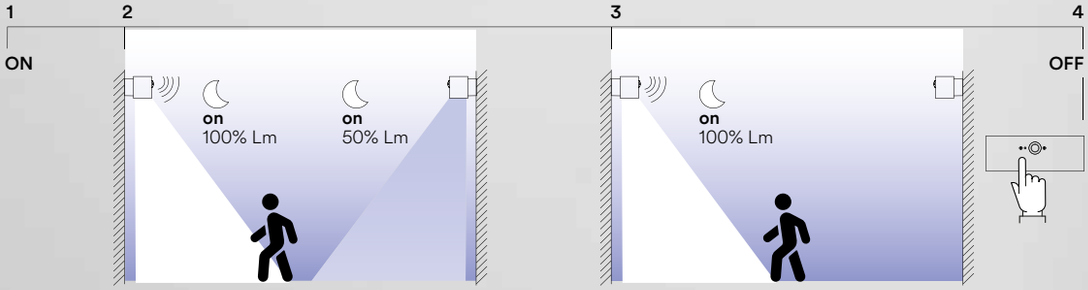

Sensore di movimento 100% luce
Dopo 25 secondi 50% luce /
Motion sensor 100% light
After 25 seconds 50% light

Sensore di movimento 100% luce
Dopo 25 secondi spegnimento luce /
Motion sensor 100% light
Light turns off after 25 seconds

SKYP

Applique LED in termoplastica bianco con sensore e pannello solare.
Thermoplastic LED wall light white finish with sensor and solar panel.

outdoor use | accommodation areas use | urban areas use

Materiale
termoplastica

Temperatura colore
4000K

Driver
integrato

Material
thermoplastic

Colour temperature
4000K

Driver
built-in



CE

IP54 | LED SMD



	colour temp.	colour
LED-SKYP-AP		
8031414870783		
lumen	130 lm	
watt	3W	
beam angle	120°	

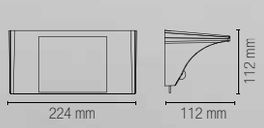

Accessori inclusi / Included accessories



Pannello solare /
Solar panel



Li-ion 3,7V 1200 mAh
Batteria
non sostituibile /
Battery
non replaceable /

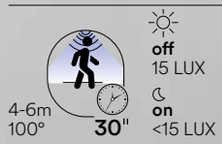

Sensore di movimento,
accensione con 15 lux /
Motion sensor,
switch on 15 lux

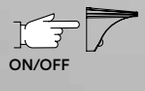

Base easy-up che permette il duplice utilizzo del faro come lampada da muro e lampada portatile /
Easy-up base for double use of the lamp, as wall and portable lamp

OPEN

Applique LED in termoplastica bianco con sensore e pannello solare.
Thermoplastic LED wall light white finish with sensor and solar panel.

outdoor use | accommodation areas use | urban areas use

Materiale
termoplastica

Temperatura colore
4000K

Driver
integrato

Material
thermoplastic

Colour temperature
4000K

Driver
built-in





IP54 | LED SMD

	colour temp.	colour
LED-OPEN-AP 8031414870752		
lumen	300 lm	
watt	3W	
beam angle	120°	

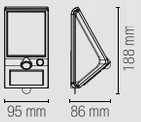

Accessori inclusi / Included accessories

Pannello solare / Solar panel

8-10 hours — **Li-ion 1200 mAh** Batteria non sostituibile / Battery non replaceable /

4-6m 100° 30" — **off** 15 LUX / **on** <15 LUX — Sensore di movimento regolabile, accensione con 15 lux / Adjustable motion sensor, switch on 15 lux



Base easy-up che permette il duplice utilizzo del faro come lampada da muro e lampada portatile / **Easy-up base** for double use of the lamp, as wall and portable lamp

IRIS

Applique solare LED nero in PC con pannello solare.
Black PC LED wall lamp with solar panel.

outdoor use | accommodation areas use | urban areas use

Materiale
alluminio

Colore
nero

Temperatura colore
2700K / 6500K

Driver
integrato

Material
aluminum

Colour
black

Colour temperature
2700K / 6500K

Driver
built-in







	colour temp.	colour
LED-IRIS-SOLAR		
8031414928026		
lumen	200 lm	
watt	1,8W	
beam angle	120°	

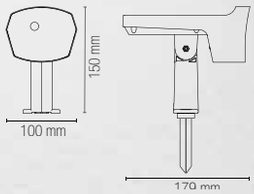

IP54 | LED SMD

Accessori inclusi / Included accessories

Pannello solare / Solar panel

Li-ion 3,7V 2000 mAh
Batteria non sostituibile /
Battery non replaceable

Sensore crepuscolare,
tasto ON OFF /
Crepuscolar sensor,
ON OFF button

Picchetto per installazione
nel terreno incluso /
Spike for installation
in the ground included

NASA

Proiettore LED nero con pannello solare in PC e sensore.
Black LED floodlight with PC solar panel and sensor.

outdoor use | accommodation areas use | urban areas use

Materiale
alluminio

Colore
antracite

Temperatura colore
4000K

Driver
integrato

Material
aluminum

Colour
anthracite

Colour temperature
4000K

Driver
built-in



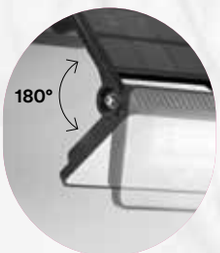

CE IP54 LED SMD



	colour temp.	colour
LED-NASA-SOLAR		
8031414931040		
lumen	1600 lm	
watt	12W	
beam angle	120°	

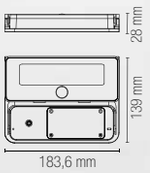

Accessori inclusi / Included accessories

Pannello solare / Solar panel

8 hours
Li-ion 3,7V 1800 mAh x2
Batteria non sostituibile /
Battery non replaceable

5-8m
120°
18"
Sensore di movimento /
Adjustable motion sensor

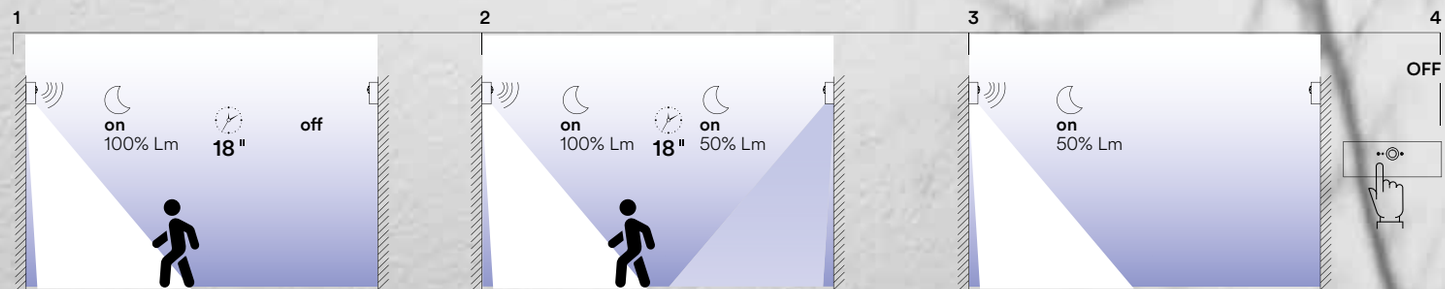

Sensore di movimento 100% luce
Dopo 18 secondi OFF /
Motion sensor 100% light
After 18 seconds OFF

Sensore di movimento 100% luce
Dopo 18 secondi 50% luce /
Motion sensor 100% light
After 18 seconds 50% light

Sensore crepuscolare 50% luce
Dopo <15 lux OFF /
Crepuscolar sensor 50% light
After <15 lux OFF do

SHIVA

Proiettore in termoplastica antracite con pannello solare e sensore di movimento.
Anthracite thermoplastic flood light with solar panel and motion sensor.

outdoor use | accommodation areas use | urban areas use

Materiale
termoplastica

Colore
antracite

Temperatura colore
4000K

Driver
integrato

Material
aluminum and acrylic

Colour
anthracite

Colour temperature
4000K

Driver
built-in





IP54 | LED COB

	colour temp.	colour
LED-SHIVA-SOLAR		
8031414870769		
lumen	230 lm	
watt	2 × 1,5W	
beam angle	120°	

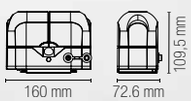

Accessori inclusi / Included accessories

Pannello solare /
Solar panel

8 hours
Li-ion 3,7V 1200 mAh
Batteria non sostituibile /
Battery non replaceable /

6m
110°
30"
on
230Lm
1,5 hours
Sensore di movimento
accensione <15 lux /
Motion sensor
switch on <15 lux

Cavo 1,9 m /
1,9 m cable

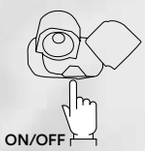

Base easy-up che permette il duplice utilizzo del faro come lampada da muro e lampada portatile /
Easy-up base for double use of the lamp, as wall and portable lamp



3 × 1,2V AAA
non inclusa /
not included

Doppia funzione: auto-ricarica con pannello solare o alimentazione con pile AAA (non incluse) /
Double function: auto recharge by solar panel or power by AAA battery (not included)

ULYSSE

Proiettore in termoplastica antracite con pannello solare e sensore di movimento regolabile.
Anthracite thermoplastic flood light with solar panel and adjustable motion sensor.

outdoor use | accommodation areas use | urban areas use



Materiale
termoplastica

Colore
antracite

Temperatura colore
4000K

Driver
integrato

Material
thermoplastic

Colour
anthracite

Colour temperature
4000K

Driver
built-in

IP54 | LED SMD

	colour temp.	colour
LED-ULYSSE-SOLAR		
8031414882588		
lumen	1000 lm	
watt	10W	
beam angle	120°	

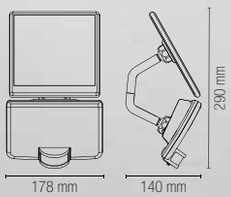

Accessori inclusi / Included accessories

Pannello solare / Solar panel

lithium 3,7V 3000 mAh
Batteria non sostituibile / Battery non replaceable

8m 110° **10-60"** on 600Lm 1 hours
Sensore di movimento e crepuscolare regolabili / Adjustable motion and crepuscolar sensor

Cavo 2 m / 2 m cable

Doppio sistema di montaggio / Double mounting system

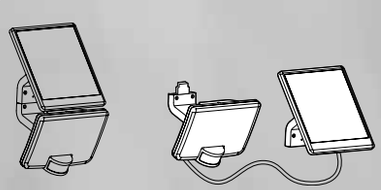

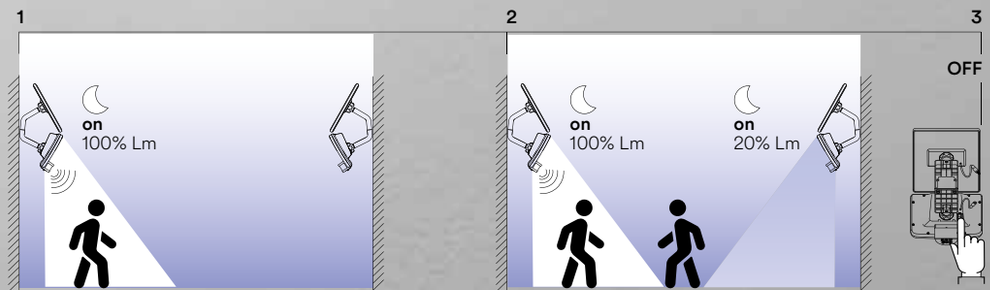

Sensore di movimento 100% di luce
No sensore crepuscolare /
Motion sensor 100% light
No crepuscolar sensor

Sensore di movimento 100% luce
Sensore crepuscolare 20% luce /
Motion sensor 100% light
Crepuscolar sensor 20% light

ELIOS

Proiettore in alluminio silver con pannello solare e sensore di movimento regolabile.
Silver aluminium flood light with solar panel and adjustable motion sensor.

outdoor use | accommodation areas use | urban areas use

Materiale
alluminio

Colore
antracite

Temperatura colore
5000K

Driver
integrato

Material
aluminium

Colour
anthracite

Colour temperature
5000K

Driver
built-in



IP44 | LED SMD

	colour temp.	colour
LED-ELIOS-SOLAR		
8031440355124		
lumen	620 lm	
watt	9W	
beam angle	120°	

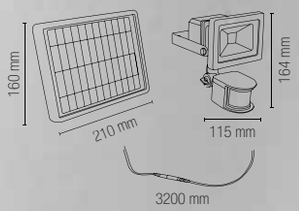

Accessori inclusi / Included accessories

Pannello solare / Solar panel

Lithium 7,4V 1800 mAh
Batteria non sostituibile / Battery non replaceable /

12 hours

Sensore di movimento regolabile / Adjustable motion sensor

12m 120° 10-60" **off** 2 LUX **on** 2000 LUX

Cavo 3,2 m / 3,2 m cable

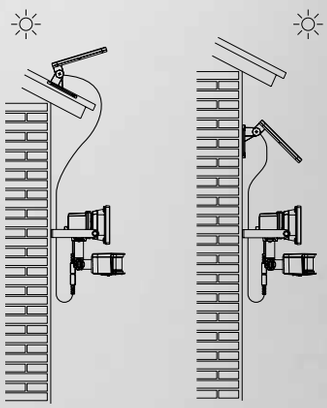

ARGO

Proiettore in alluminio antracite con diffusore in acrilico con pannello solare, sensore di movimento e crepuscolare.
Anthracite aluminum flood light with acrylic diffuser, solar panel, motion and crepuscolar sensor.



Materiale
alluminio e acrilico

Colore
antracite

Temperatura colore
4000K

Driver
integrato

Material
aluminum and acrylic

Colour
anthracite

Colour temperature
4000K

Driver
built-in



IP54 LED SMD



	colour temp.	colour
LED-ARGO-SOLAR 8031414865345		
lumen	130 lm	
watt		1,8W
beam angle		120°

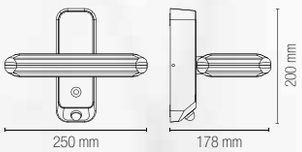

Accessori inclusi / Included accessories



Pannello solare / Solar panel



Li-ion 3,7V 2200 mAh
Batteria non sostituibile / Battery non replaceable /

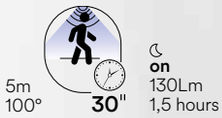

Sensore di movimento / Motion sensor

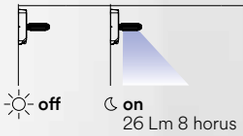

Sensore crepuscolare / Crepuscolar sensor

GLASER

Glaser è il proiettore a batteria con ricarica solare.
Un dispositivo pratico ed efficiente per l'illuminazione sostenibile.
Glaser is the battery-powered floodlight with solar charging.
A practical and efficient device for sustainable lighting.



Materiale
alluminio

Colore
silver

Temperatura colore
3000K / 4000K

Material
aluminum

Colour
silver

Colour temperature
3000K / 4000K

IP65 · degree IK07 · CRI >80 · LED SMD



	colour temp.	colour
LED-GLASER-SOL100C 8031414917082		
lumen	1200 lm	
LED-GLASER-SOL100M 8031414917075		
lumen	1200 lm	
beam angle	120°	



entrata cavo **DC** /
DC connector

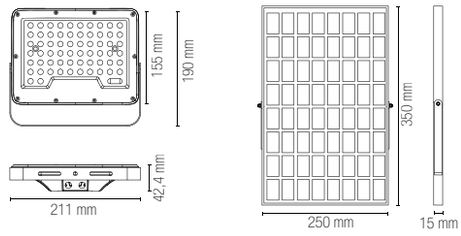

Accessori inclusi / Included accessories

6 hours

Li-ion 3.2V 10Ah
Batteria non sostituibile /
Battery non replaceable



	colour temp.	colour
LED-GLASER-SOL200C 8031414917099		
lumen	1800 lm	
LED-GLASER-SOL200M 8031414917105		
	1800 lm	
beam angle	120°	



entrata cavo **DC** /
DC connector

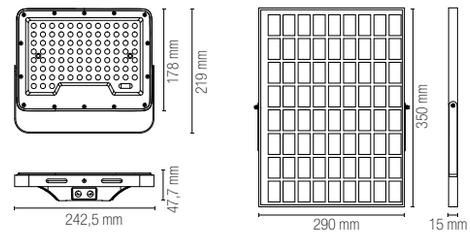

Accessori inclusi / Included accessories

6 hours

Li-ion 3.2V 15Ah
Batteria non sostituibile /
Battery non replaceable



	colour temp.	colour
LED-GLASER-SOL400C 8031414917129		
lumen	3500 lm	
LED-GLASER-SOL400M 8031414917112		
	3500 lm	
beam angle	120°	



entrata cavo **DC** /
DC connector

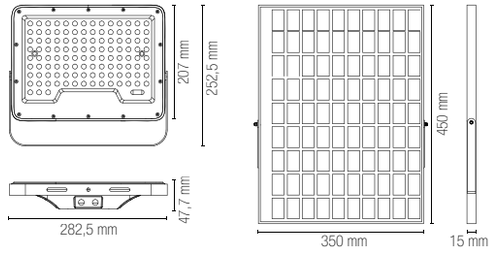

Accessori inclusi / Included accessories

6 hours

Li-ion 3.2V 24Ah
Batteria non sostituibile /
Battery non replaceable

Accessori inclusi / Included accessories

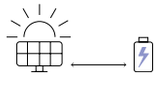

Pannello solare /
Solar panel



Batteria non sostituibile /
Battery non replaceable



Telecomando /
Remote control

Accessorio non incluso / Not included accessory

LED-GLASER-CABLE
8031414917136

Cavo 2 m per pannello solare
con attacco maschio/femmina /
2 m extension cable for
solar panel with male/female



LUXOR

Lampione solare LUXOR, versatile con doppia opzione di installazione come applique o palo.
LUXOR solar streetlight, versatile with dual installation options as a sconce or a pole.



Materiale
PC

Colore
antracite

Temperatura colore
3000K / 4000K

Material
PC

Colour
anthracite

Colour temperature
3000K / 4000K



IP54 LED SMD



	colour temp.	colour
LED-LUXOR-6C-SOLAR 8031414921898		
lumen	600 lm	
LED-LUXOR-6M-SOLAR 8031414921904		
lumen	600 lm	
watt	6,5W	
beam angle	90° x 110°	

Accessori inclusi / Included accessories

Pannello solare / Solar panel

Li-ion 3.7V 5.4AH
Batteria non sostituibile / Battery non replaceable /

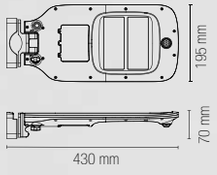

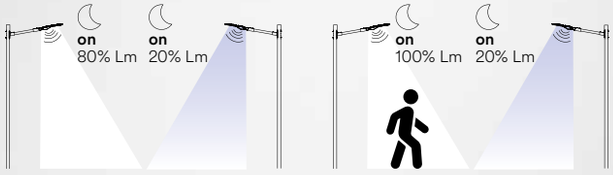

Interruttore per due funzioni / Switch for two functions

1. Sensore crepuscolare
ON 100% luce per 10 min
Dopo 2 ore graduale riduzione fino al 10% luce /
Crepuscolar sensor
ON 100% light for 10 min
After 2 hours gradual reduction to 10% light

2. Sensore di movimento
ON 100% luce
Dopo 20 secondi 20% luce /
Motion sensor
ON 100% light
After 20 seconds 20% light

OUTDOOR

FLOOD LIGHTS

BANNER


outdoor use
accommodation areas use
urban areas use

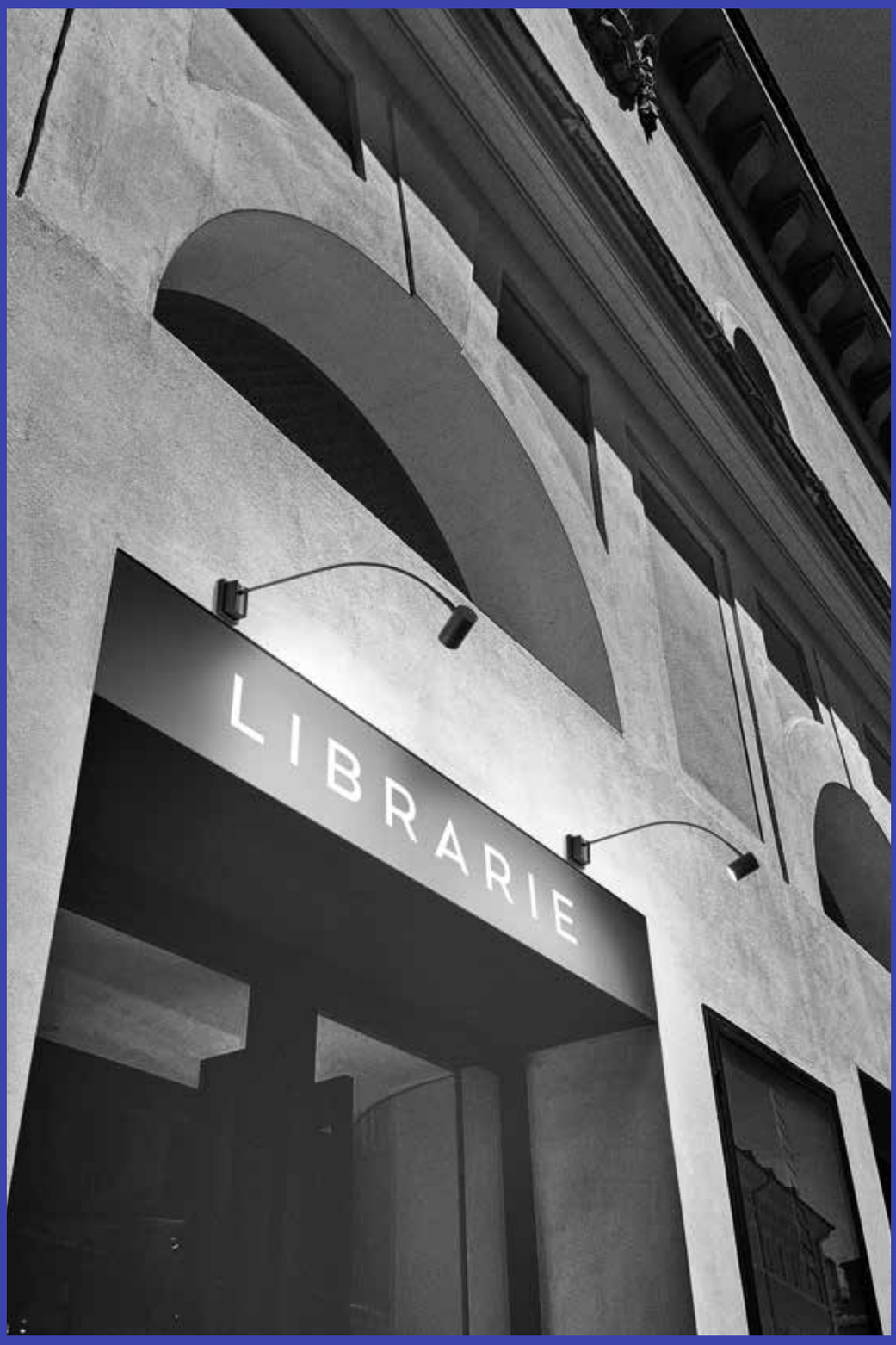
LIBRARIE

IP55 GU10

CE

Materiale
metallo

Colore
nero satinato

Material
metal

Colour
satin black

Proiettore in metallo nero satinato con struttura flessibile e punto luce orientabile.
Black satin metal projector with flexible structure and adjustable light point.



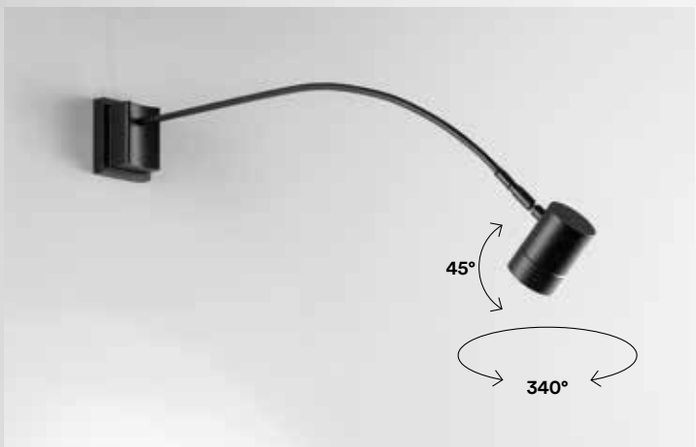

colour

I-BANNER-AP
8031414883004

1 x GU10 MAX 35W

Lampadina non inclusa / Light bulb not included

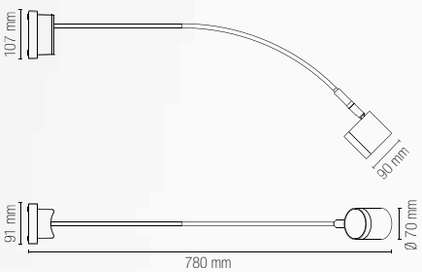

VYSOR

outdoor use | accommodation areas use | urban areas use



Proiettore con telecamera di sicurezza colore antracite con funzione smart Wi-Fi, compatibili con dispositivi iOS,android e VOICE CONTROL.
Flood light with security camera, anthracite, smart Wi-Fi, compatible with iOS devices, android and VOICE CONTROL devices.

SECURITY CAMERA · IP54 · degree IK08 · CRI >85 · LED SMD

Materiale
alluminio + PC

Colore
antracite

Temperatura colore
4000K

Driver
integrato

Material
aluminium + PC

Colour
anthracite

Colour temperature
4000K

Driver
built-in



	colour temp.	colour
LED-VYSOR-SECURITY		
8031414871810		
lumen	2640 lm	
watt	20W	
beam angle	120°	

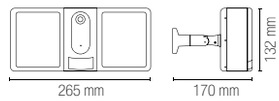

on
<100 LUX PIR

off
>100 LUX PIR

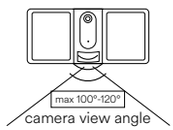

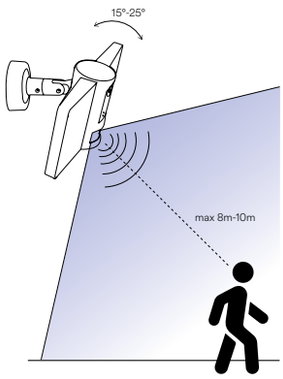

Tipo di sensore video Video sensor type	**1/2,9" CMOS**
Pixel	**2.0 Mega**
Illuminazione minima Min illuminance	**Color 0.10lux @F2.0, black and white 0.01lux @F2.0**
Angolo vista camera Camera view angle	**135°**
Otturatore Shutter	**1/25-1/100,000 per second**
Infrarossi IR	**High power LED with ICR**
WDR	**Digital WDR**
Video compression standard	**H.264 32Kbps - 2Mbps**
Risoluzione video Max picture size	**1920×1080**
Frequenza fotogrammi Frame rate	**1-20 per second**
Audio	**Full duplex audio (doppio sistema di comunicazione)**
Memoria (non inclusa) Storage (not included)	**Support SD card (MAX 128Gb) Cloud storage NVR**
Impostazione immagine Image setting	**Support HD/SD; support mirror**
Reset	**Support**
Controllo della luce Lighting control	**Support manual, sensor, plan switch light (gestione accensioni)**
Interfaccia di protocollo Interface protocol	**Private**
Comunicazione di protocollo Communication protocol	**TCP/IP, HTTP, DHCP, DNS, RTSP**
Funzioni generali General function	**Dual stream, password protection**
Wi-Fi	**IEEE802.11b/g/n**
PIR	**Support PIR and motion detection**

SMART INTEC · SMART LIFE · Powered by tuya Intelligence Inside

Control system easy installation

Smart Intec WIFI

RF 2.4G control system

ALEXA e GOOGLE HOME voice control

compatible with AMAZON ECHO SHOW GOOGLE CHROME CAST

Full duplex audio

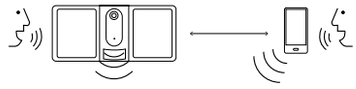

SAT

outdoor use

accommodation areas use

urban areas use



IP54 CRI >80 LED SMD

Materiale
termoplastica

Colore
antracite

Temperatura colore
4000K

Driver
integrato

Material
thermoplastic

Colour
anthracite

Colour temperature
4000K

Driver
included

Proiettore in termoplastica LED integrato finitura antracite con diffusore in acrilico con sensore di movimento e crepuscolare regolabile.
Built-in LED thermoplastic flood lamp anthracite finish with acrylic diffuser with adjustable night and motion sensor.





	colour temp.	colour
LED-SAT-10		
8031414868261		
lumen	1200 lm	
watt	10W	
beam angle	120°	

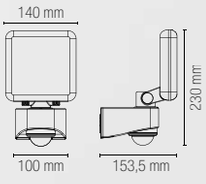



	colour temp.	colour
LED-SAT-20		
8031414868278		
lumen	2400 lm	
watt	2 × 10W	
beam angle	120°	

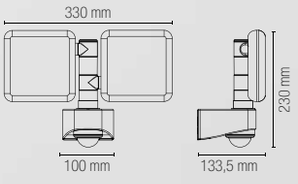

Accessori inclusi / Included accessories

Sensore di movimento regolabile / Adjustable motion sensor



ESUS

Proiettore LED in alluminio bianco o silver.
LED projector in white or silver aluminium.



Materiale
alluminio
diffusore acrilico

Colore
bianco
silver

Temperatura colore
3000K / 4000K / 6500K

Driver
integrato

Material
aluminium
acrylic diffuser

Colour
white
silver

Colour temperature
3000K / 4000K / 6500K

Driver
built-in



ESUS







LED-ESUS-10-BCO
8031414930449

	colour temp.	colour
lumen	1000 lm	
watt	10W	
beam angle	110°	
pf	-	

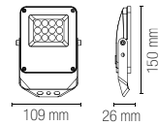



LED-ESUS-20-BCO
8031414930456

	colour temp.	colour
lumen	2000 lm	
watt	20W	
beam angle	110°	
pf	-	

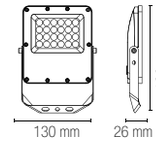



LED-ESUS-50-BCO
8031414930463

	colour temp.	colour
lumen	5000 lm	
watt	50W	
beam angle	110°	
pf	0.90	

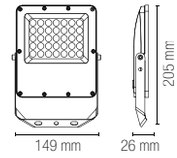

Fotometria del prodotto / Photometric curve

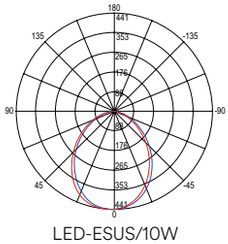
LED-ESUS/10W

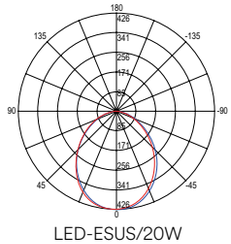
LED-ESUS/20W

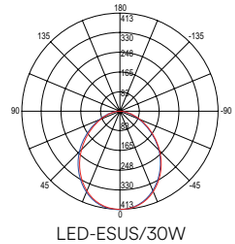
LED-ESUS/30W

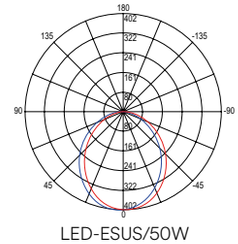
LED-ESUS/50W

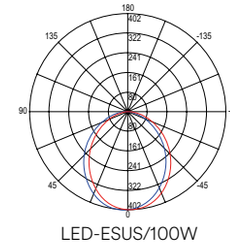
LED-ESUS/100W



LED-ESUS-10
8031414927845

	colour temp.	colour
lumen	1000 lm	
watt	10W	
beam angle	110°	
pf	-	

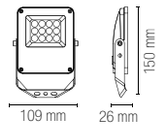



LED-ESUS-20
8031414927869

	colour temp.	colour
lumen	2000 lm	
watt	20W	
beam angle	110°	
pf	-	

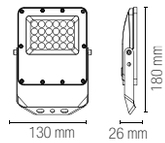



LED-ESUS-30
8031414927883

	colour temp.	colour
lumen	3000 lm	
watt	30W	
beam angle	110°	
pf	0.90	

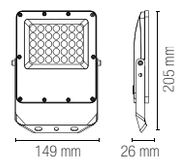



LED-ESUS-50
8031414927906

	colour temp.	colour
lumen	5000 lm	
watt	50W	
beam angle	110°	
pf	0.90	

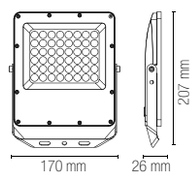



LED-ESUS-100
8031414927913

	colour temp.	colour
lumen	10000 lm	
watt	100W	
beam angle	110°	
pf	0.90	

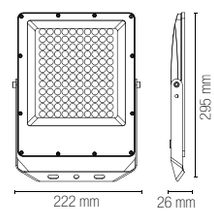

ESUS SENSOR

Proiettore LED in alluminio bianco o silver con sensore.
White or silver aluminum LED projector with sensor.

outdoor use | accommodation areas use | urban areas use

Materiale
alluminio

Colore
silver

Temperatura colore
3000K / 4000K / 6500K

Driver
integrato

Material
aluminium

Colour
silver

Colour temperature
3000K / 4000K / 6500K

Driver
built-in



IP54 | degree IK08 | CRI >80 | LED SMD

Accessori inclusi / Accessories included

Sensore di movimento regolabile / Adjustable motion sensor

max 8m 120° — 10"-7' sec min — off — on 3-2000 LUX



LED-ESUS-S10
8031414927852
lumen 1000 lm

colour temp. | colour

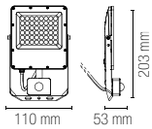

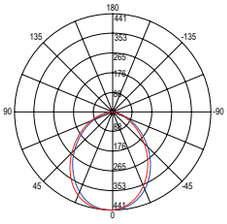

LED-ESUS-S/10W

watt 10W
beam angle 110°

Accessori inclusi / Accessories included

Sensore di movimento regolabile / Adjustable motion sensor

max 8m 120° — 10"-7' sec min — off — on 3-2000 LUX



LED-ESUS-S30
8031414927890
lumen 3000 lm

colour temp. | colour

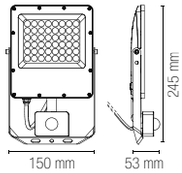

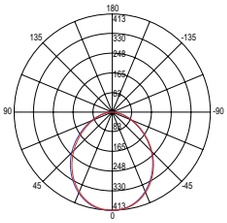

LED-ESUS-S/30W

watt 30W
beam angle 110°

ESUS PORTABLE

Proiettore LED portatile.
LED portable flood light.

outdoor use | accommodation areas use | urban areas use

Materiale
alluminio

Colore
silver

Temperatura colore
3000K / 4000K / 6500K

Driver
integrato

Material
aluminium

Colour
silver

Colour temperature
3000K / 4000K / 6500K

Driver
built-in

Accessori inclusi / Included accessories

Cavo 1,6 metri con spina / 1,6 meter cable with plug — IP44

Connettore IP65 incluso / IP65 connector included

IP65 | degree IK08 | CRI >80 | LED SMD

	colour temp.	colour
LED-ESUS-P30 8031414927876		
lumen	3000 lm	

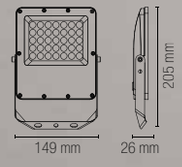

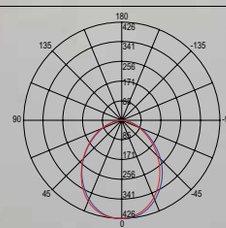

LED-ESUS-P/30W

watt	30W
beam angle	110°

AXEL

Proiettore in alluminio LED integrato finitura bianco o silver goffrato.
Built-in LED aluminium flood lamp embossed white or silver finish.



Materiale
alluminio
diffusore acrilico

Material
aluminium
acrylic diffuser

Colore
bianco goffrato
silver goffrato

Colour
embossed white
embossed silver

Temperatura colore
3000K / 4000K

Colour temperature
3000K / 4000K

Driver
integrato

Driver
built-in



AXEL





LED-AXEL-10-BCO
8031414918744

	colour temp.	colour
lumen	1100 lm	
watt	10W	
beam angle	100°	
pf	-	

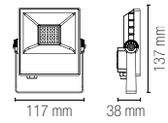



LED-AXEL-20-BCO
8031414918751

	colour temp.	colour
lumen	2200 lm	
watt	20W	
beam angle	100°	
pf	-	

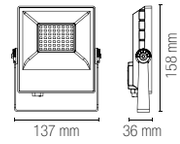



LED-AXEL-50-BCO
8031414918768

	colour temp.	colour
lumen	5500 lm	
watt	50W	
beam angle	100°	
pf	0.90	

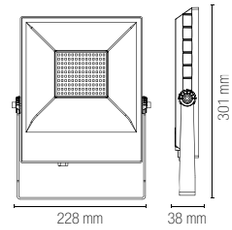

Fotometria del prodotto / Photometric curve

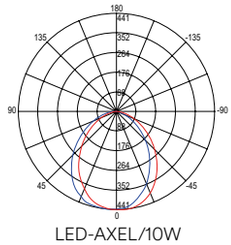

LED-AXEL/10W

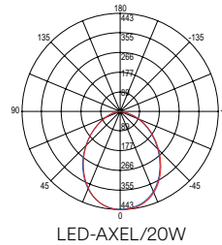

LED-AXEL/20W

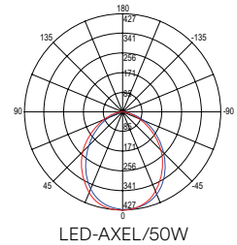

LED-AXEL/50W



LED-AXEL-10-SIL
8031414918676

	colour temp.	colour
lumen	1100 lm	
watt	10	
beam angle	100°	
pf	-	

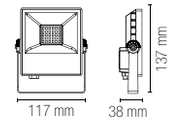



LED-AXEL-20-SIL
8031414918683

	colour temp.	colour
lumen	2200 lm	
watt	20W	
beam angle	100°	
pf	-	

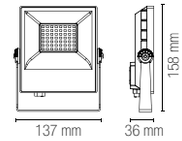



LED-AXEL-30-SIL
8031414918690

	colour temp.	colour
lumen	3300 lm	
watt	30W	
beam angle	100°	
pf	0.90	

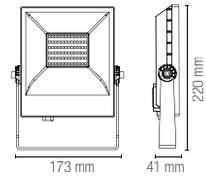



LED-AXEL-50-SIL
8031414918706

	colour temp.	colour
lumen	5500 lm	
watt	50W	
beam angle	100°	
pf	0.90	

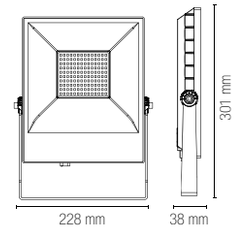

Fotometria del prodotto / Photometric curve

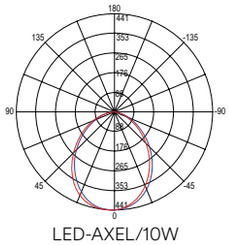

LED-AXEL/10W

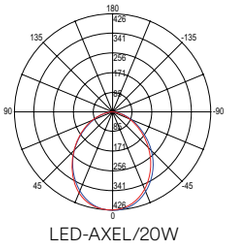

LED-AXEL/20W

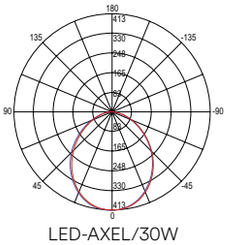

LED-AXEL/30W

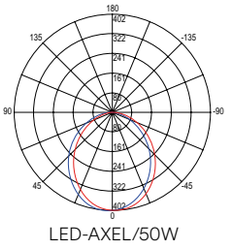

LED-AXEL/50W

AXEL SENSOR

Proiettore in alluminio LED integrato finitura silver con sensore di movimento e crepuscolare regolabile.
Built-in LED aluminium flood lamp embossed silver finish with adjustable night and motion sensor.

outdoor use | accommodation areas use | urban areas use

Materiale
alluminio

Colore
silver goffrato

Temperatura colore
3000K / 4000K

Driver
integrato

Material
aluminium

Colour
embossed silver

Colour temperature
3000K / 4000K

Driver
built-in





IP44 | CRI >80 | LED SMD | CCT

Accessori inclusi / Accessories included

Sensore di movimento regolabile / Adjustable motion sensor

max 8m 120° | 10" - 7' sec min | off | on 3-2000 LUX



LED-AXEL-S10-SIL
8031414918713

	colour temp.	colour
lumen	1100 lm	

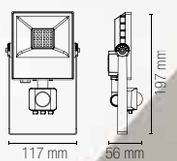

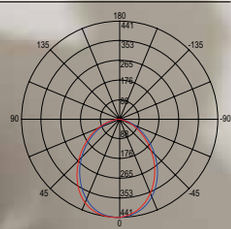

LED-AXEL-S/10W

watt	10W
beam angle	110°

Accessori inclusi / Accessories included

Sensore di movimento regolabile / Adjustable motion sensor

max 8m 120° | 10" - 7' sec min | off | on 3-2000 LUX



LED-AXEL-S30-SIL
8031414918737

	colour temp.	colour
lumen	3300 lm	

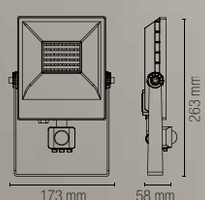

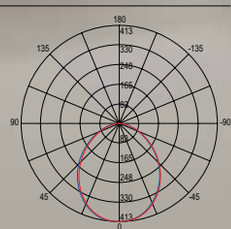

LED-AXEL-S/30W

watt	30W
beam angle	110°

AXEL PORTABLE

Proiettore LED portatile.
LED portable flood light.

outdoor use | accommodation areas use | urban areas use

Materiale
alluminio

Colore
giallo/nero

Temperatura colore
3000K / 4000K

Driver
integrato

Material
aluminium

Colour
yellow/black

Colour temperature
3000K / 4000K

Driver
built-in



IP65 | CRI >80 | LED SMD | CCT

Accessori inclusi / Included accessories

Cavo 1,6 metri con spina / 1,6 meter cable with plug

IP44

	colour temp.	colour
LED-AXEL-P20-NER 8031414918720 lumen	2200 lm	

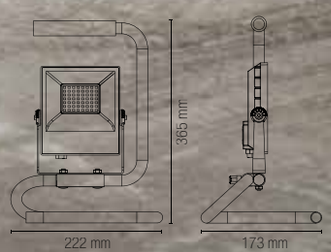

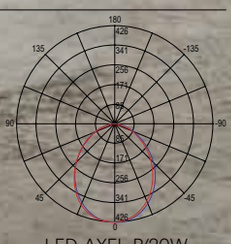

LED-AXEL-P/20W

watt	20W
beam angle	110°

BULL

La collezione Bull presenta i proiettori portatili a batteria, disponibili in due versioni: con e senza bluetooth integrato.
The Bull collection presents battery-powered portable projectors, available in two versions: with and without built-in Bluetooth.



Materiale
plastica

Colore
giallo/nero

Temperatura colore
6500K

Driver
integrato

Material
plastic

Colour
yellow/black

Colour temperature
6500K

Driver
built-in

IP54 · LED SMD



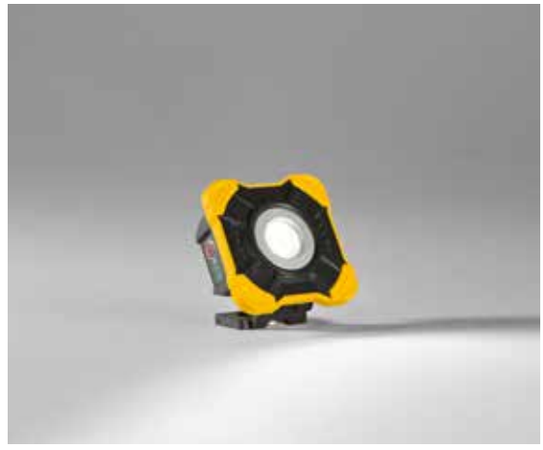

	colour temp.	colour
LED-BULL-15DJ		
8031414917167		
lumen	1200 lm	
watt	15W	
beam angle	90°	
switch DIMMER 25% 50% 70% 100% OFF		

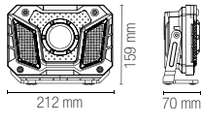

	colour temp.	colour
LED-BULL-10		
8031414917150		
lumen	1000 lm	
watt	10W	
beam angle	90°	
switch DIMMER 25% 50% 70% 100% OFF		

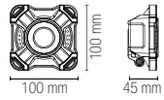

SPEAKER
2×5W connessione bluetooth 4.2 max 10 m /
2×5W bluetooth 4.2 connection max 10 m

Accessori inclusi / Included accessories

USB
Cavo per ricarica 60 cm /
60 cm charging cable

4 hours
3.7V/6600 mAh
Batteria ricaricabile, non sostituibile /
Rechargeable battery, non replaceable

Accessori inclusi / Included accessories

USB
Cavo per ricarica 60 cm /
60 cm charging cable

2 hours
3.7V/6600 mAh
Batteria ricaricabile, non sostituibile /
Rechargeable battery, non replaceable

Adattatore non incluso /
Adaptor not included



KNOX

Realizzato in plastica e alluminio, Knox è un proiettore con temperatura selezionabile e con doppia presa schuko.
Made of plastic and aluminum, Knox is a fixture with selectable temperature and dual schuko plugs.



Materiale
plastica

Colore
giallo/nero

Temperatura colore
6500K

Driver
integrato

Material
plastic

Colour
yellow/black

Colour temperature
6500K

Driver
built-in



LED-KNOX-45
8031414917174

	colour temp.	colour
lumen	max 6400 lm	
watt	45W	
beam angle	120°	
Plug 2X max 15A 250V 2500W	IP54	

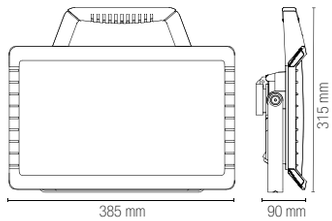

Accessori inclusi / Included accessories

Cavo 3 metri con spina / 3 meter cable with plug — IP44



LED-KNOX-80
8031414917181

	colour temp.	colour
lumen	max 11500 lm	
watt	80W	
beam angle	120°	
Plug 2X max 15A 250V 2500W	IP54	

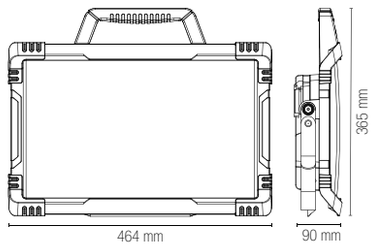

Accessori inclusi / Included accessories

Cavo 3 metri con spina / 3 meter cable with plug — IP44

ATHOS

Proiettore a led integrato in allumino silver e diffusore satinato.
Built-in LED aluminium flood lamp silvefr finish with satin diffuser.



Materiale
alluminio

Colore
silver

Temperatura colore
4000K / 6000K

Driver
integrato

Material
aluminium

Colour
silver

Colour temperature
4000K / 6000K

Driver
built-in





IP65 · degree IK10 · CRI >80 · LED SMD



	colour temp.	colour
LED-ATHOS-100		
8031414884186		
lumen	10115 lm	
LED-ATHOS-100F		
8031414884193		
lumen	9624 lm	
watt	100W	
beam angle	120°	
pf	0.90	

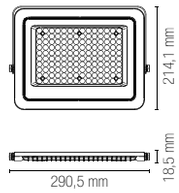



	colour temp.	colour
LED-ATHOS-150		
8031414884209		
lumen	14557 lm	
LED-ATHOS-150F		
8031414884216		
lumen	14388 lm	
watt	150W	
beam angle	120°	
pf	0.90	

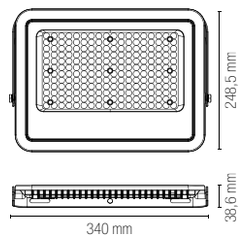



	colour temp.	colour
LED-ATHOS-200		
8031414884223		
lumen	20371 lm	
LED-ATHOS-200F		
8031414884230		
lumen	20310 lm	
watt	200W	
beam angle	120°	
pf	0.90	

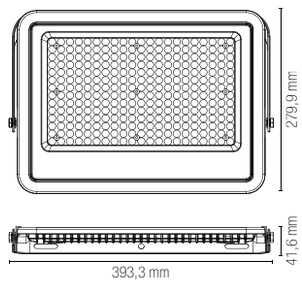

Fotometria del prodotto / Photometric curve

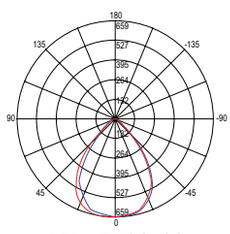

LED-ATHOS-100

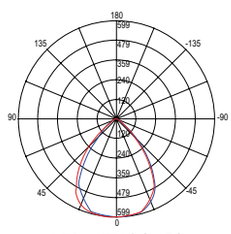

LED-ATHOS-150

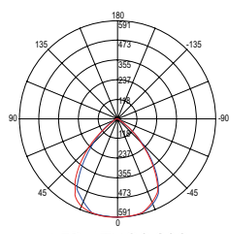

LED-ATHOS-200

TAURUS

Proiettore a led integrato in allumino nero diffusore in vetro temperato.
Built-in LED aluminium flood lamp black aluminium body with tempered glass diffuser.



Materiale
alluminio

Colore
nero

Temperatura colore
3000K / 4000K / 6500K

Driver
integrato

Durata e on/off
50.000 h
>25.000 on/off

Material
aluminium

Colour
black

Colour temperature
3000K / 4000K / 6500K

Driver
built-in

Life time and on/off
50.000 h
>25.000 on/off

Fotometria del prodotto / Photometric curve

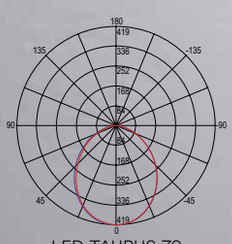

LED-TAURUS-70

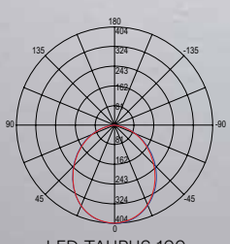

LED-TAURUS-100

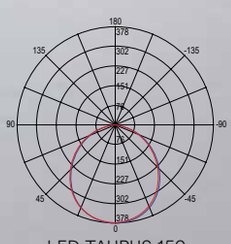

LED-TAURUS-150

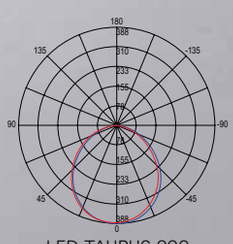

LED-TAURUS-200





	colour temp.	colour
LED-TAURUS-70		
8031414875757		
lumen	9000 lm	
LED-TAURUS-70C		
8031414941490		
lumen	9000 lm	
LED-TAURUS-70F		
8031414876662		
lumen	9000 lm	
watt	70W	
beam angle	110°	
pf	0.90	

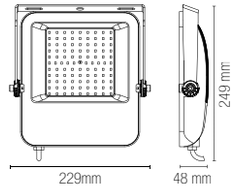



	colour temp.	colour
LED-TAURUS-100		
8031414875764		
lumen	13000 lm	
LED-TAURUS-100C		
8031414941469		
lumen	13000 lm	
LED-TAURUS-100F		
8031414876631		
lumen	13000 lm	
watt	100W	
beam angle	110°	
pf	0.90	

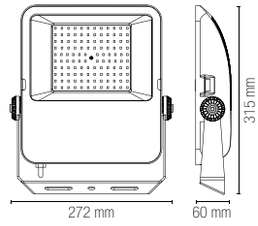



	colour temp.	colour
LED-TAURUS-150		
8031414875771		
lumen	19500 lm	
LED-TAURUS-150C		
8031414941476		
lumen	19500 lm	
LED-TAURUS-150F		
8031414876648		
lumen	19500 lm	
watt	150W	
beam angle	110°	
pf	0.90	

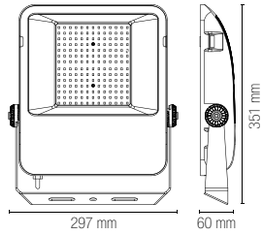



	colour temp.	colour
LED-TAURUS-200		
8031414875788		
lumen	26000 lm	
LED-TAURUS-200C		
8031414941483		
lumen	26000 lm	
LED-TAURUS-200F		
8031414876655		
lumen	26000 lm	
watt	200W	
beam angle	110°	
pf	0.90	

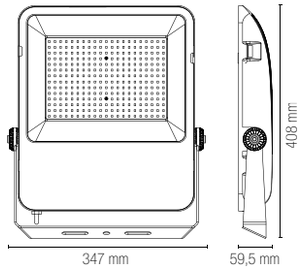







I-FRAME-L-BCO
8031440364577

Staffa fissaggio angolare colore bianco

Metal corner wall arms white color

I-FRAME-L-GR
8031440361880

Staffa fissaggio angolare colore grigio

Metal corner wall arms gray color







I-FRAME-V-BCO
8031440364553

Staffa V movibile 30° fissaggio parete colore bianco

Metal wall arms orientable 30° white color

I-FRAME-V-GR
8031440364584

Staffa V movibile 30° fissaggio parete colore grigio

Metal wall arms orientable 30° gray color



I-TRIPOD
8031440361729

Accessori per proiettori Sistema di fissaggio singolo e doppio

Flood light accessories Single and double connection system

Accessori inclusi / Included accessories

Cavo 2,8 metri con spina / 2,8 meter cable with plug

IP44

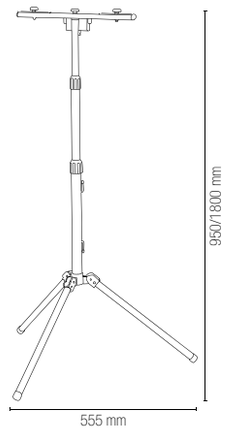



I-SPIKE-ANT
8031414877973

Picchetto alluminio antracite

Anthracite aluminum spike





GIOVE

Proiettore LED integrato struttura in alluminio pressofuso e diffusore in vetro temperato.
Built-in LED floor light die-cast aluminium body and tempered glass diffuser.



Materiale
alluminio

Colore
nero

Temperatura colore
3000K / 4000K / 6000K / RED / GREEN

Driver
incluso

Durata e on/off
50.000 h
>25.000 on/off

Material
aluminium

Colour
black

Colour temperature
3000K / 4000K / 6000K / RED / GREEN

Driver
included

Life time and on/off
50.000 h
>25.000 on/off





GIOVE





	colour temp.	beam angle	colour
LED-GIOVE-100			
8031414882557			
lumen	15670 lm	150° x 80°	
watt			100W
pf			0.90

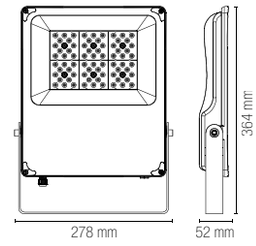



	colour temp.	beam angle	colour
LED-GIOVE-300			
8031414876372			
lumen	47150 lm	150° x 80°	
watt			300W
pf			0.90

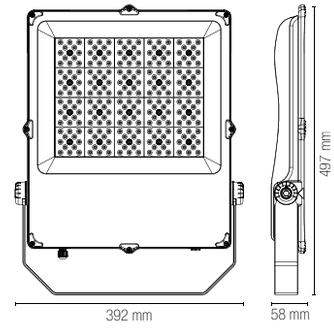



	colour temp.	beam angle	colour
LED-GIOVE-400			
8031414876389			
lumen	66031 lm	150° x 80°	
watt			400W
pf			0.90

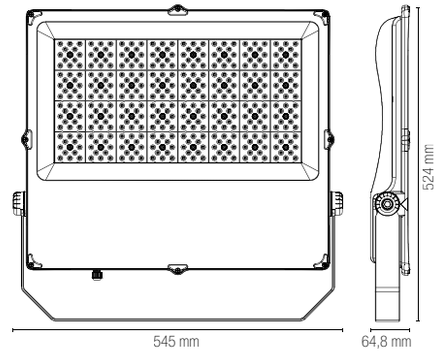



	colour temp.	beam angle	colour
LED-GIOVE-200 8031414876365 lumen	32666 lm	150° x 80°	
LED-GIOVE-200-30 8031414885138 lumen	32666 lm	30°	
LED-GIOVE-200-60 8031414885145 lumen	32666 lm	60°	
LED-GIOVE-200R-30 8031414885152 lumen	RED	30°	
LED-GIOVE-200R-60 8031414885169 lumen	RED	60°	
LED-GIOVE-200V-30 8031414885176 lumen	GREEN	30°	
LED-GIOVE-200V-60 8031414885183 lumen	GREEN	60°	
watt			200W
pf			0.90

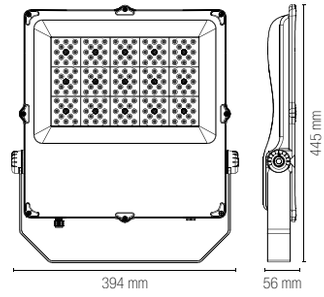

	colour temp.	beam angle	colour
LED-GIOVE-200C 8031414934553 lumen	3200 lm	150° x 80°	
LED-GIOVE-200M 8031414934560 lumen	3200 lm	30°	
LED-GIOVE-200C-30 8031414934577 lumen	3200 lm	30°	
LED-GIOVE-200M-30 8031414934591 lumen	3200 lm	30°	
LED-GIOVE-200C-60 8031414934584 lumen	3200 lm	30°	
LED-GIOVE-200M-60 8031414934607 lumen	3200 lm	30°	
watt			200W
pf			0.90

Fotometria del prodotto / Photometric curve

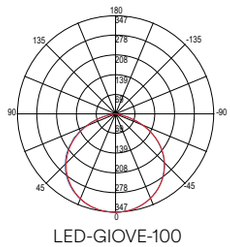
LED-GIOVE-100

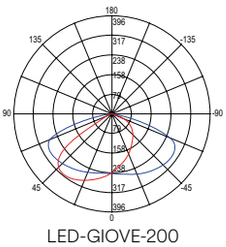
LED-GIOVE-200

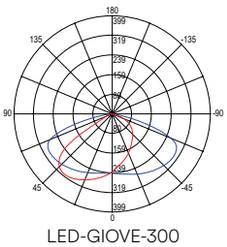
LED-GIOVE-300

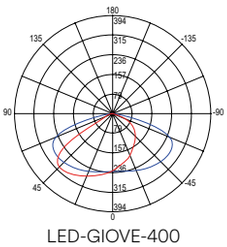
LED-GIOVE-400

MASTER



outdoor use | accommodation areas use | urban areas use

Proiettore LED integrato struttura in alluminio pressofuso e diffusore con lenti in materiale autoestinguente, antiurto, anti-UV.
Built-in LED floor light die-cast aluminium body and lens in anti-UV, self-extinguishing, shockproof material.

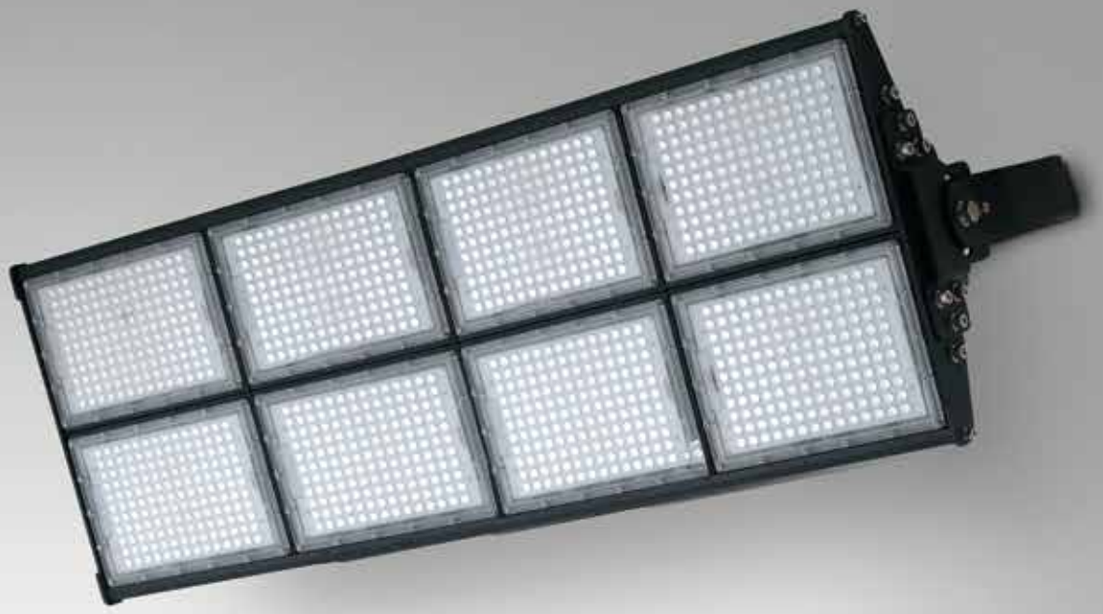

Materiale
alluminio

Colore
nero

Temperatura colore
5700K

Driver
incluso

Durata e on/off
50.000 h
>25.000 on/off

Material
aluminium

Colour
black

Colour temperature
5700K

Driver
included

Life time and on/off
50.000 h
>25.000 on/off

LED PERFORMANCE | IP65 | degree IK10 | CRI >80 | LED SMD

LED-MASTER-960
8031414862122

	colour temp.	colour
lumen	129600 lm	
watt	960W	
beam angle	60° x 100°	
pf	0.90	

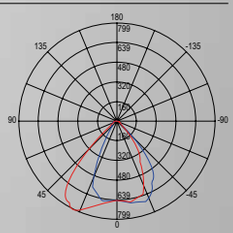

LED-MASTER-960

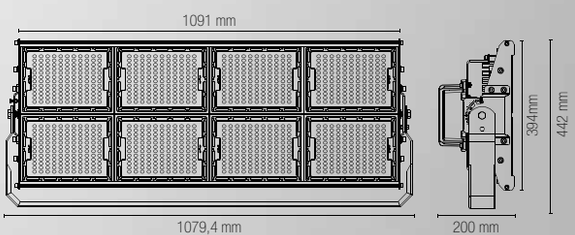

OUTDOOR

STREET LIGHT

AUREUS

Faro stradale LED in alluminio con pannello solare integrato.
Aluminum LED street light with integrated solar panel.

outdoor use | accommodation areas use | urban areas use



Materiale
alluminio

Colore
antracite

Temperatura colore
3000K / 4000K

Driver
incluso

Material
aluminum

Colour
anthracite

Colour temperature
3000K / 4000K

Driver
included



	colour temp.	colour
LED-AUREUS-20C-SOLAR		
8031414921874		
lumen	1600 lm	
LED-AUREUS-20M-SOLAR		
8031414921881		
lumen	1600 lm	
watt	20W	
beam angle	80° x 80°	

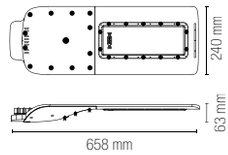

Accessori inclusi / Included accessories

Pannello solare /
Solar panel

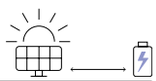

3.2V 20Ah LiFePO4
Batteria ricaricabile
non sostituibile /
Rechargeable battery
non replaceable





Radiocomando /
Remote control

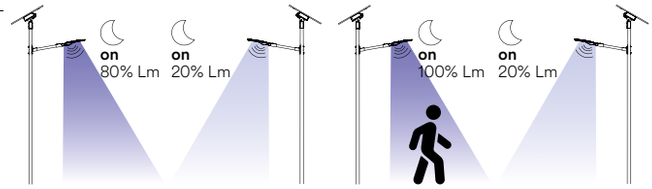

Interruttore per due funzioni / Switch for two functions

1. Sensore crepuscolare
ON 100% luce per 10 min
Dopo 2 ore graduale
riduzione fino al 10% luce /
Crepuscolar sensor
ON 100% light for 10 min
After 2 hours gradual
reduction to 10% light

2. Sensore di movimento
ON 100% luce
Dopo 20 secondi 20% luce /
Motion sensor
ON 100% light
After 20 seconds 20% light

RADIUS

Faro stradale LED in alluminio silver con pannello solare.
Silver aluminum LED street light with solar panel.

outdoor use | accommodation areas use | urban areas use



Materiale
alluminio

Colore
silver

Temperatura colore
3000K / 4000K

Driver
incluso

Material
aluminum

Colour
silver

Colour temperature
3000K / 4000K

Driver
included

IP65 · degree IK10 · CRI >70 · LED SMD



	colour temp.	colour
LED-RADIUS-15C-SOLAR		
8031414917006		
lumen	2100 lm	
LED-RADIUS-15M-SOLAR		
8031414917013		
lumen	2100 lm	
watt	15W	
beam angle	80° x 140°	
pf	0.90	

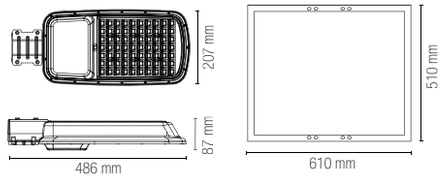

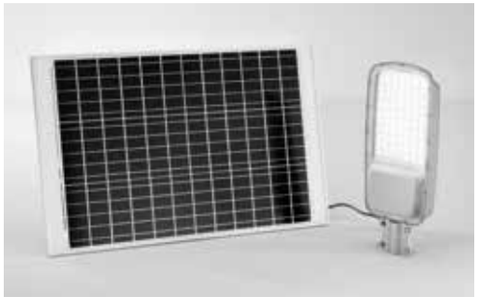

	colour temp.	colour
LED-RADIUS-30C-SOLAR		
8031414917020		
lumen	4200 lm	
LED-RADIUS-30M-SOLAR		
8031414917037		
lumen	4200 lm	
watt	30W	
beam angle	80° x 140°	
pf	0.90	

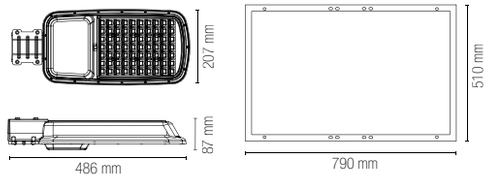

Accessori inclusi / Included accessories

Pannello solare /
Solar panel

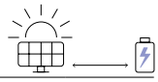

15W - 12,8V 12000 mAh
30W - 12,8V 18000 mAh
Batteria ricaricabile
non sostituibile /
Rechargeable battery
non replaceable



imbocco palo 60 mm /
60 mm pole entry

Accessori non inclusi / Not included accessories



LED-RADIUS-REMOTE
8031414917068

Radiocomando /
Remote control



LED-RADIUS-ST
8031414917044

Staffa per montaggio su palo /
Pole mounting bracket

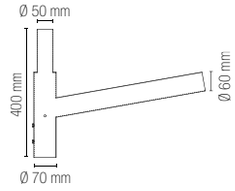



LED-RADIUS-ST-W
8031414917051

Staffa per montaggio su palo o a muro /
Pole or wall mounting bracket

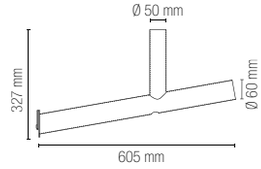

Fotometria del prodotto / Photometric curve

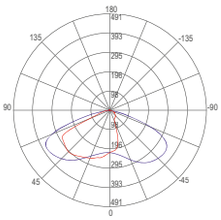

LED-RADIUS-15-SOLAR

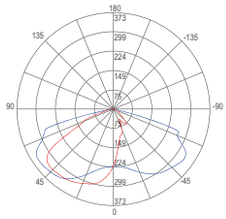

LED-RADIUS-30-SOLAR

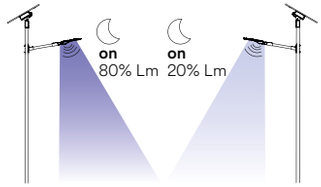

Sensore crepuscolare
ON 80% luce
Dopo 20 secondi 20% luce /
Crepuscolar sensor
ON 80% light
After 20 seconds 20% light

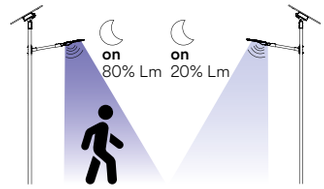

Sensore di movimento
ON 80% luce
Dopo 20 secondi 20% luce /
Motion sensor
ON 80% light
After 20 seconds 20% light

FEBO

Faro stradale LED in alluminio con pannello solare.
Aluminum LED street light with solar panel.



Materiale
alluminio

Materiale pannello solare
celle in silicio monocristallino

Colore
silver

Temperatura colore
4000K

Material
aluminum

Solar panel material
monocrystalline silicon

Colour
silver

Colour temperature
4000K



Lenti in materiale autoestinguente, antiurto, anti-UV /
Lens in anti-UV, self-extinguishing, shockproof material

	colour temp.	colour
LED-FEBO-SOLAR 8031414879052		
lumen	6800 lm	

watt	40W
beam angle	140° x 85°

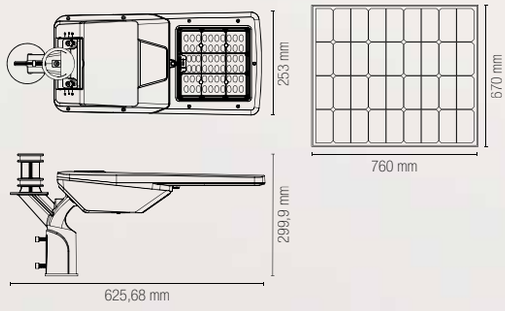

Accessori inclusi / Included accessories

Pannello solare /
Solar panel

Lithium 12,8V 30AH
Batteria ricaricabile non sostituibile /
Rechargeable battery non replaceable

imbocco palo 60 mm /
60 mm pole entry

Fotometria del prodotto / Photometric curve

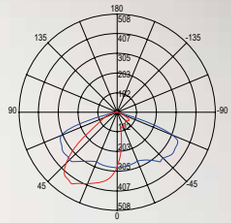

LED-FEBO-SOLAR

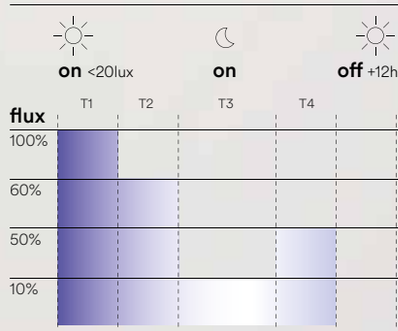

Impostazioni di fabbrica / Default Settings

	hours	flux
T1	<20lux ÷ +2h	**100%**
T2	T1 ÷ +2h	**60%**
T3	T2 ÷ +7h	**10%**
T4	T3 ÷ +2h	**50%**
	+12h off	

IPERION

Faro stradale LED in alluminio silver con pannello solare.
Silver aluminum LED street light with solar panel.

outdoor use | accommodation areas use | urban areas use



Materiale
alluminio

Materiale pannello solare
celle in silicio monocristallino

Colore
silver

Temperatura colore
4000K

Material
aluminum

Solar panel material
monocrystalline silicon

Colour
silver

Colour temperature
4000K

	colour temp.
LED-IPERION-50-SOLAR	
8031414879069	
lumen	9000 lm
LED-IPERION-75-SOLAR	
8031414879076	
lumen	13500 lm
watt	50W
beam angle	156° x 71°

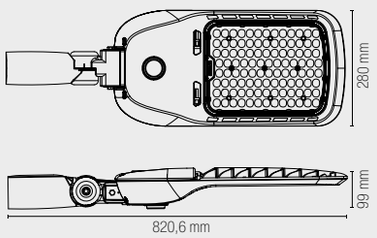

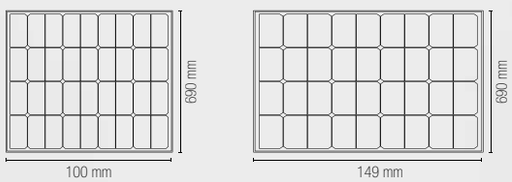

LED-IPERION-50-SOLAR

LED-IPERION-75-SOLAR



Accessorio non incluso / Not included accessory



LED-IPERION-REMOTE
8031414879083

Radiocomando multifunzione /
Remote control multi-mode control

*regolabile solo con radiocomando multifunzione LED-IPERION-REMOTE /
* adjustable only with LED-IPERION-REMOTE remote control

Accessori inclusi / Included accessories



Palo 60 cm /
Pole 60 cm



Pannello solare /
Solar panel

50W - lithium 12,8V 54000 mAh
75W - lithium 25,6V 36000 mAh
Batteria ricaricabile non sostituibile /
Rechargeable battery non replaceable



imbocco palo 60 mm /
60 mm pole entry

Fotometria del prodotto / Photometric curve

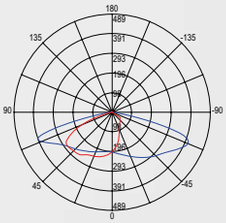

LED-IPERION-50-SOLAR

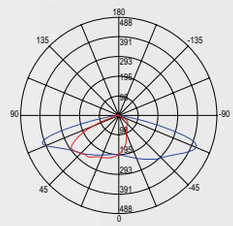

LED-IPERION-75-SOLAR

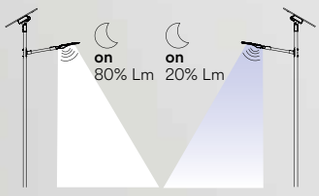

Sensore crepuscolare
ON 80% luce
Dopo 20 secondi 20% luce /
Crepuscolar sensor
ON 80% light
After 20 seconds 20% light

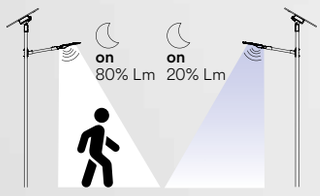

Sensore di movimento
ON 80% luce
Dopo 20 secondi 20% luce /
Motion sensor
ON 80% light
After 20 seconds 20% light

ROADWAY

Faro stradale LED grigio in metallo.
Gray metal LED street lamp in gray metal.

outdoor use | accommodation areas use | urban areas use

Materiale
alluminio

Colore
silver

Temperatura colore
3000K / 4000K

Driver
incluso

Durata
50.000 h

Material
aluminum

Colour
silver

Colour temperature
3000K / 4000K

Driver
included

Life time
50.000 h





	colour temp.	colour
LED-ROADWAY-50C		
8031414936076		
lumen	8250 lm	
LED-ROADWAY-50M		
8031414936083		
lumen	8500 lm	
watt	50W	
beam angle	75° x 150°	
pf	0.90	

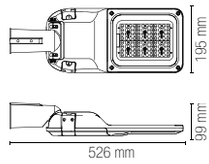



	colour temp.	colour
LED-ROADWAY-100C		
8031414936090		
lumen	16500 lm	
LED-ROADWAY-100M		
8031414936106		
lumen	17000 lm	
watt	100W	
beam angle	75° x 150°	
pf	0.90	

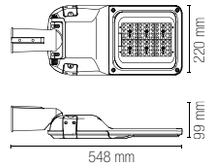



	colour temp.	colour
LED-ROADWAY-150C		
8031414936113		
lumen	24750 lm	
LED-ROADWAY-150M		
8031414936120		
lumen	25500 lm	
watt	150W	
beam angle	75° x 150°	
pf	0.90	

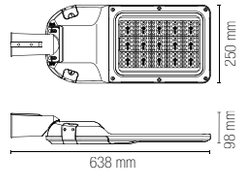



	colour temp.	colour
LED-ROADWAY-200C		
8031414936137		
lumen	33000 lm	
LED-ROADWAY-200M		
8031414936144		
lumen	34000 lm	
watt	200W	
beam angle	75° x 150°	
pf	0.90	

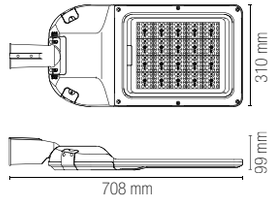

Fotometria del prodotto / Photometric curve

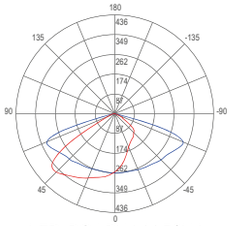
LED-ROADWAY-50W

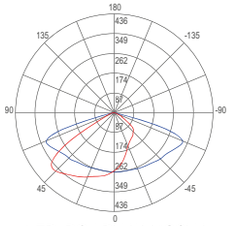
LED-ROADWAY-100W

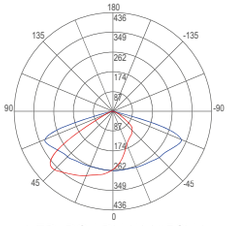
LED-ROADWAY-150W

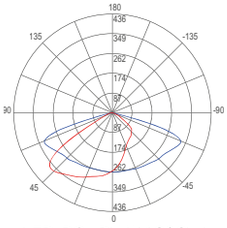
LED-ROADWAY-200W

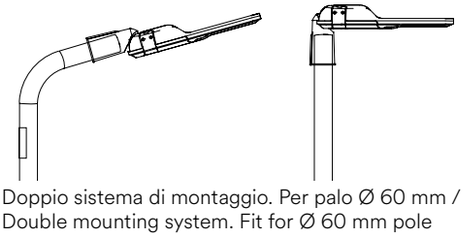
Doppio sistema di montaggio. Per palo Ø 60 mm / Double mounting system. Fit for Ø 60 mm pole

STREETWAY



Faro stradale LED integrato struttura in alluminio pressofuso e diffusore con lenti in materiale autoestinguente, antiurto, anti-UV.
Built-in LED street light die-cast aluminum body and lens in anti-UV, self-extinguishing shockproof material.

Materiale
alluminio

Colore
silver

Temperatura colore
4000K

Driver
incluso

Durata e on/off
50.000 h
>25.000 on/off

Material
aluminum

Colour
silver

Colour temperature
4000K

Driver
included

Life time and on/off
50.000 h
>25.000 on/off





LED-STREETWAY-50
8031414876334

	colour temp.	colour
lumen	7800 lm	
watt	50W	
beam angle	80° x 140°	
pf	0.90	

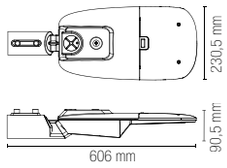



LED-STREETWAY-100
8031414876341

	colour temp.	colour
lumen	15500 lm	

LED-STREETWAY-100FC
8031414879113

lumen	15500 lm	
crepuscolar sensor	on 6 lux	off 50 lux
watt	100W	
beam angle	80° x 140°	
pf	0.90	

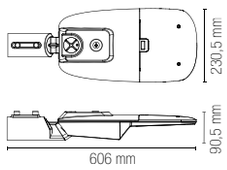



LED-STREETWAY-150
8031414876358

	colour temp.	colour
lumen	22000 lm	
watt	150W	
beam angle	80° x 140°	
pf	0.90	

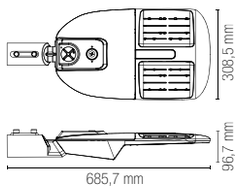



LED-STREETWAY-200
8031414879106

	colour temp.	colour
lumen	29900 lm	
watt	200W	
beam angle	80° x 140°	
pf	0.90	

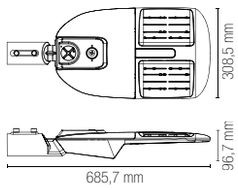

Fotometria del prodotto / Photometric curve

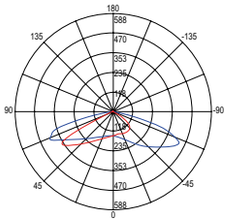
LED-STREETWAY-50W

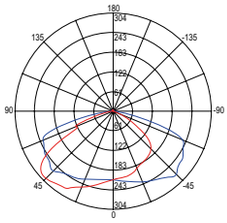
LED-STREETWAY-100W

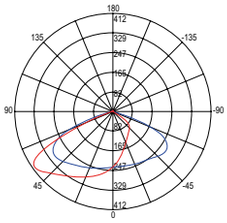
LED-STREETWAY-150W

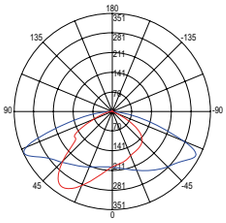
LED-STREETWAY-200W

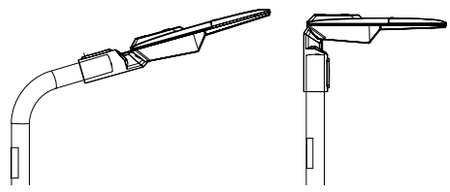

Doppio sistema di montaggio. Per palo Ø 60 mm / Double mounting system. Fit for Ø 60 mm pole

HIGHWAY



Faro stradale LED integrato struttura in alluminio pressofuso e diffusore con lenti in materiale autoestinguente, antiurto, anti-UV.
Built-in LED street light die-cast aluminum body and lens in anti-UV, self-extinguishing shockproof material.

Materiale
alluminio

Colore
antracite

Temperatura colore
4000K

Driver
incluso

Durata e on/off
30.000 h
>15.000 on/off

Material
aluminum

Colour
anthracite

Colour temperature
4000K

Driver
included

Life time and on/off
30.000 h
>15.000 on/off



LED-HIGHWAY-50

8031414877034

	colour temp.	colour
lumen	7500 lm	
watt	50W	
beam angle	135° x 80°	
pf	0.90	

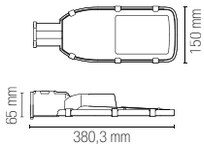



LED-HIGHWAY-100

8031414877041

	colour temp.	colour
lumen	14000 lm	
watt	100W	
beam angle	135° x 80°	
pf	0.90	

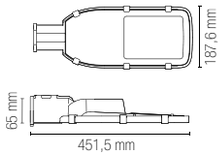



LED-HIGHWAY-150

8031414877058

	colour temp.	colour
lumen	20000 lm	
watt	150W	
beam angle	135° x 80°	
pf	0.90	

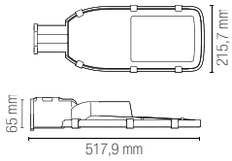



LED-HIGHWAY-ADAT

8031414877904

Adattatore 90° armature stradali highway imbocco palo 60 mm / 90° adapter 60 mm pole entry for street light

imbocco palo 60 mm / 60 mm pole entry

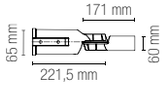

Fotometria del prodotto / Photometric curve

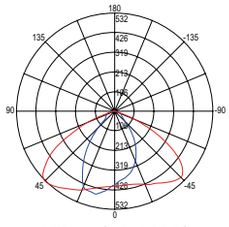

LED-HIGHWAY-50

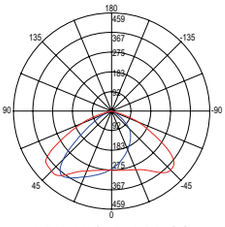

LED-HIGHWAY-100

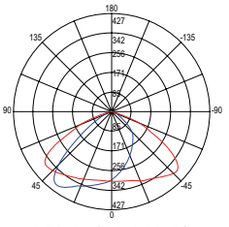

LED-HIGHWAY-150

EXPO

Faro LED grigio in metallo.
Gray metal LED headlight.



Materiale
alluminio pressofuso

Colore
silver

Temperatura colore
3000K / 4000K

Driver
incluso

Durata e on/off
50.000 h
>25.000 on/off

Material
die-cust aluminum

Colour
silver

Colour temperature
3000K / 4000K

Driver
included

Life time and on/off
50.000 h
>25.000 on/off





	colour temp.	colour
LED-EXPO-60C		
8031414936038		
lumen	8700 lm	
LED-EXPO-60M		
8031414936045		
lumen	9000 lm	

watt	60W
beam angle	60°
pf	0.90

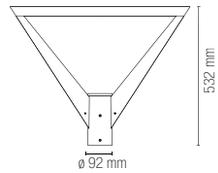

imbocco palo 60mm
60mm pole entry

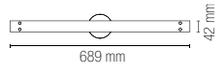

Fotometria del prodotto / Photometric curve

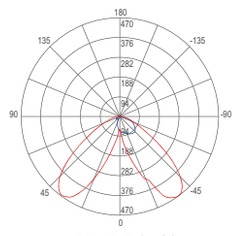

LED-EXPO-60

VILLA

Faro LED grigio in metallo.
Gray metal LED headlight.



Materiale
alluminio pressofuso

Colore
silver

Temperatura colore
3000K / 4000K

Driver
incluso

Durata e on/off
50.000 h
>25.000 on/off

Material
die-cust aluminum

Colour
silver

Colour temperature
3000K / 4000K

Driver
included

Life time and on/off
50.000 h
>25.000 on/off



	colour temp.	colour
LED-VILLA-100C 8031414936052		
lumen	14500 lm	
LED-VILLA-100M 8031414936069		
lumen	15000 lm	

watt	100W
beam angle	90°
pf	0.90

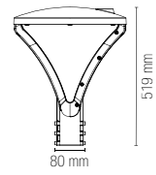

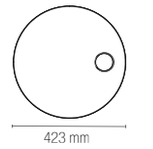

imbocco palo 60mm
60mm pole entry

Fotometria del prodotto / Photometric curve

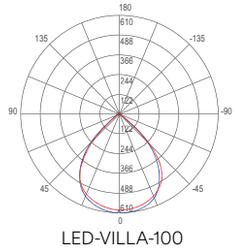

LED-VILLA-100

INDUSTRIAL

HIGH BAY & TRI-PROOF

AVATAR

Lampada LED high bay in alluminio nero.
Black aluminium high bay LED lamp.



Materiale
alluminio

Colore
nero

Temperatura colore
4000K

Driver
incluso

Durata e on/off
50.000 h
>25.000 on/off

Material
aluminum

Colour
black

Colour temperature
4000K

Driver
included

Life time and on/off
50.000 h
>25.000 on/off



Fotometria del prodotto / Photometric curve

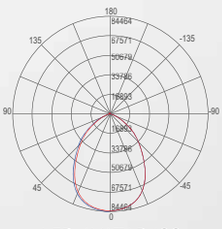

LED-AVATAR-100

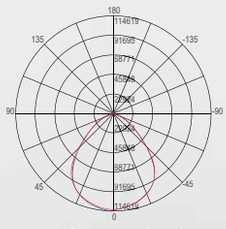

LED-AVATAR-150

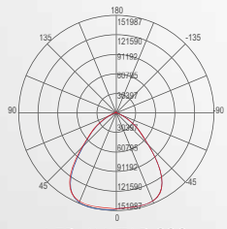

LED-AVATAR-200



colour temp.

LED-AVATAR-100
8031414903733

lumen	15000 lm
watt	100W
beam angle	90°
pf	0.90

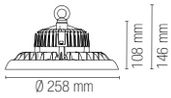

Accessorio non incluso /
Not included accessory



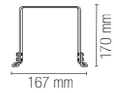

LED-AVATAR-ST1015
8031414903771

Staffa per fissaggio a parete/soffitto
AVATAR 100 e 150 /
Bracket for wall/ceiling fixing
AVATAR 100 and 150



Connettore
IP65 incluso /
IP65 connector
included



colour temp.

LED-AVATAR-150
8031414903740

lumen	22500 lm
watt	150W
beam angle	90°
pf	0.90

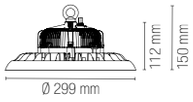



colour temp.

LED-AVATAR-200
8031414903757

lumen	30000 lm
watt	200W
beam angle	90°
pf	0.90

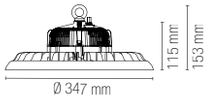

Accessorio non incluso /
Not included accessory



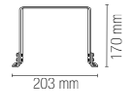

LED-AVATAR-ST200
8031414903795

Staffa per fissaggio a parete/soffitto
AVATAR 200 /
Bracket for wall/ceiling fixing
AVATAR 200



LED-AVATAR-DR-HELP
8031414903764

emergency light	15W

Driver d'emergenza con staffa inclusa /
Emergency driver with bracket included

Li-FePO4 3000mAh-11.1V
Batteria per emergenza inclusa /
Included emergency battery



Funzione MAINTAIN sempre accesa /
MAINTAIN function always on

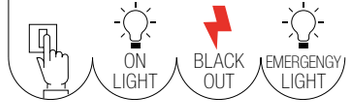

Funzione NON-MAINTAIN emergenza /
NON-MAINTAIN function only emergency

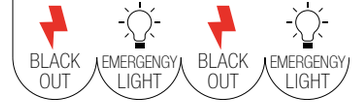

AVROCAR

Lampada LED high bay in alluminio nero.
Black aluminium high bay LED lamp.



Materiale
alluminio

Colore
nero

Temperatura colore
4000K

Driver
incluso

Durata e on/off
50.000 h
>25.000 on/off

Material
aluminum

Colour
black

Colour temperature
4000K

Driver
included

Life time and on/off
50.000 h
>25.000 on/off



colour temp.

LED-AVROCAR-100
8031414936434

lumen	15000 lm
watt	100W
beam angle	90°
pf	0.95

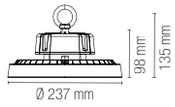

Fotometria del prodotto / Photometric curve

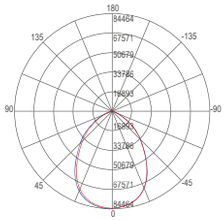

LED-AVROCAR-100



colour temp.

LED-AVROCAR-200
8031414936458

lumen	30000 lm
watt	200W
beam angle	90°
pf	0.95

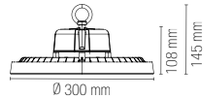

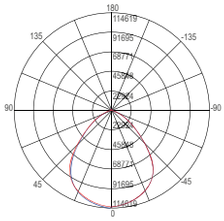

LED-AVROCAR-150



colour temp.

LED-AVROCAR-300
8031414936441

lumen	45000 lm
watt	300W
beam angle	90°
pf	0.95

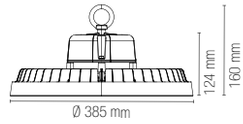

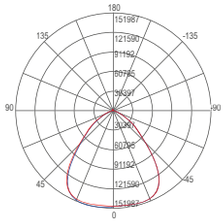

LED-AVROCAR-200

Accessorio incluso / Included accessory



x1
Cavo 1 m / 1 m cable





Connettore non incluso / connector not included

ATLANTIC T8

Plafoniera stagna per tubi a LED bilampada in PC+PC.
Waterproof lamp for double LED tube in PC+PC.

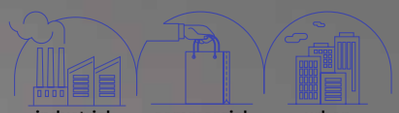

Materiale
PC + PC

Colore
silver

Temperatura colore
4000K

Driver
incluso

Material
PC + PC

Colour
silver

Colour temperature
4000K

Driver
included



colour temp.

LED-ATLANTIC-1XT8-60
8031414937776

lumen	900 lm
watt	9W
beam angle	300°
pf	-

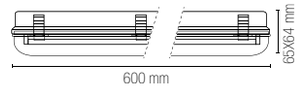



colour temp.

LED-ATLANTIC-1XT8-120
8031414937752

lumen	1820 lm
watt	18W
beam angle	300°
pf	-

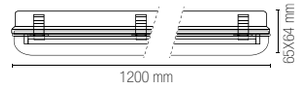



colour temp.

LED-ATLANTIC-1XT8-150
8031414937769

lumen	2280 lm
watt	25W
beam angle	300°
pf	-

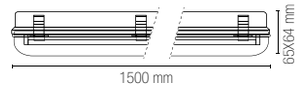

ATLANTIC

Plafoniera stagna per tubi a LED bilampada in PC+PC.
Waterproof lamp for double LED tube in PC+PC.

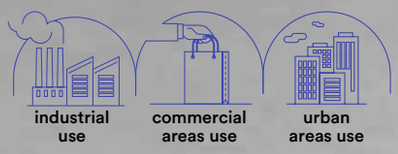



Lampadina non inclusa / Light bulb not included



LED-ATLANTIC-ST-60
8031440355315

2 x T8 230V

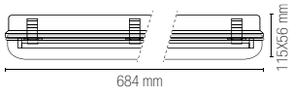



LED-ATLANTIC-ST-120
8031440355322

2 x T8 230V

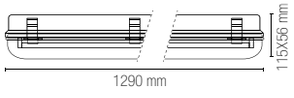



LED-ATLANTIC-ST-150
8031440355292

2 x T8 230V

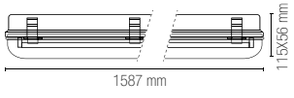

RUBIS

Plafoniera LED stagna bianca in PC disponibile anche nella versione con sensore.
Waterproof white PC LED ceiling lamp also available in the version with sensor.

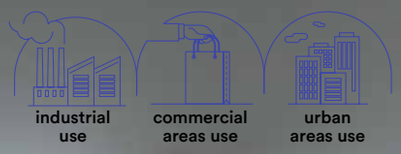

Materiale
policarbonato

Colore
bianco

Temperatura colore selezionabile
2700K / 3300K / 4000K

Driver
integrato

Durata e on/off
50.000 h
>25.000 on/off

Material
polycarbonate

Colour
white

Selectable color temperature
2700K / 3300K / 4000K

Driver
built-in

Life time and on/off
50.000 h
>25.000 on/off



colour temp. | colour

LED-RUBIS-60
8031414930678
lumen 2400 lm

watt	18W
beam angle	120°
pf	0.90

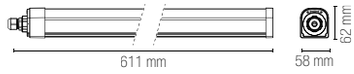

Fotometria del prodotto / Photometric curve

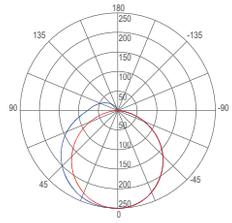

LED-RUBIS-60



colour temp. | colour

LED-RUBIS-120
8031414930708
lumen 4900 lm

watt	36W
beam angle	120°
pf	0.90

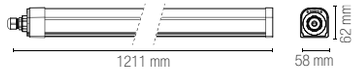

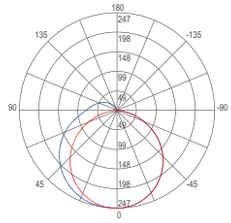

LED-RUBIS-120



colour temp. | colour

LED-RUBIS-150
8031414930715
lumen 6800 lm

watt	50W
beam angle	120°
pf	0.90

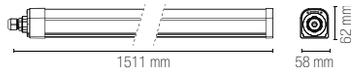

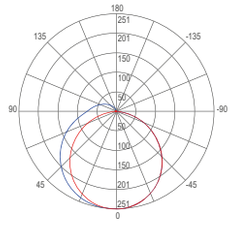

LED-RUBIS-150



colour temp. | colour

LED-RUBIS-120SENS
8031414930692
lumen 4900 lm

watt	36W
beam angle	120°
pf	0.90

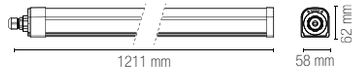

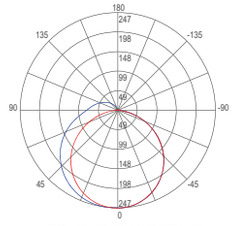

LED-RUBIS-120SENS



In un ambiente sufficientemente luminoso la lampada non si accende anche se viene rilevato movimento.

With sufficient ambient light, the light will not be switched on even if with motion signal.



In un ambiente poco luminoso il sensore accende la lampada non appena viene rilevato un movimento.

With insufficient ambient light, the sensor switches on the light when motion is detected.



Trascorso il tempo di attesa, il sensore spegne la lampada quando non viene rilevato movimento.

After elapse of hold time, the sensor switches off the light when no motion is detected.

NAUTILUS

Plafoniere stagno in policarbonato.
Waterproof ceiling lamps in polycarbonate.



Materiale
policarbonato

Colore
silver

Temperatura colore
4000K

Driver
integrato

Durata e on/off
50.000 h
>25.000 on/off

Material
polycarbonate

Colour
silver

Colour temperature
4000K

Driver
built-in

Life time and on/off
50.000 h
>25.000 on/off

Fotometria del prodotto / Photometric curve

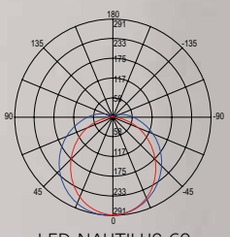
LED-NAUTILUS-60

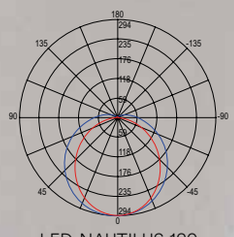
LED-NAUTILUS-120

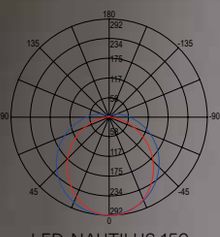
LED-NAUTILUS-150

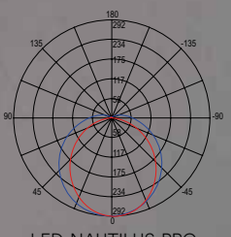
LED-NAUTILUS-PRO



LED-NAUTILUS-60
8031414876501

	colour temp.	colour
lumen	2900 lm	
watt	21W	
beam angle	120°	
pf	-	

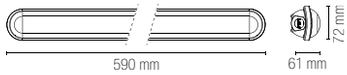



LED-NAUTILUS-120DA
8031414939336

	colour temp.	colour
lumen	5400 lm	

LED-NAUTILUS-120
8031414876518

	colour temp.	colour
lumen	5400 lm	
watt	40W	
beam angle	120°	
pf	0.90	

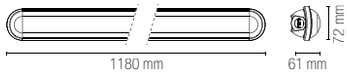



LED-NAUTILUS-150DA
8031414939343

	colour temp.	colour
lumen	7500 lm	

LED-NAUTILUS-150
8031414876525

	colour temp.	colour
lumen	7500 lm	
watt	55W	
beam angle	120°	
pf	0.90	

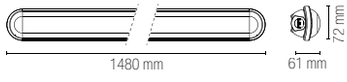



LED-NAUTILUS-PRO
8031414876532

	colour temp.	colour
lumen	10600 lm	
watt	80W	
beam angle	120°	
pf	0.90	

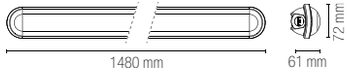



LED-NAUTILUS-120HP
8031414919512

	colour temp.	colour
lumen	5400 lm	
emergency light	3 h - 4W - 560 lm	
watt	40W	
beam angle	120°	
pf	0.90	

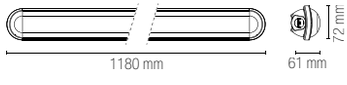



LiFePo4 1500mAh, 3000mAh
Batteria per emergenza inclusa / Included emergency battery





NAUTILUS-SENS
8031414878758



In un ambiente sufficientemente luminoso la lampada non si accende anche se viene rilevato movimento.

With sufficient ambient light, the light will not be switched on even if with motion signal.



In un ambiente poco luminoso il sensore accende la lampada non appena viene rilevato un movimento.

With insufficient ambient light, the sensor switches on the light when motion is detected.



Trascorso il tempo di attesa, il sensore spegne la lampada quando non viene rilevato movimento.

After elapse of hold time, the sensor switches off the light when no motion is detected.

ARTIC

Plafoniera stagna LED integrato in policarbonato.
Built-in LED TRI PROOF ceiling lamps in PC.

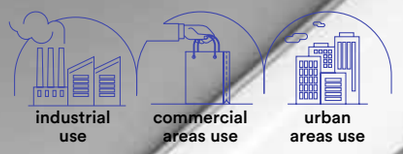

Materiale
policarbonato

Colore
bianco

Temperatura colore
4000K

Driver
integrato

Durata e on/off
50.000 h
>25.000 on/off

Material
polycarbonate

Colour
white

Colour temperature
4000K

Driver
built-in

Life time and on/off
50.000 h
>25.000 on/off

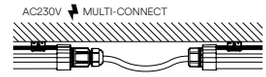



LED-ARTIC-30
8031414882625

	colour temp.	colour
lumen	1200 lm	
watt	9W	
beam angle	120°	
pf	-	

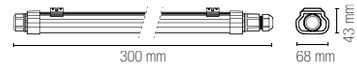



LED-ARTIC-60
8031414882632

	colour temp.	colour
lumen	1800 lm	
watt	15W	
beam angle	120°	
pf	-	

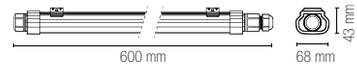



LED-ARTIC-120
8031414882601

	colour temp.	colour
lumen	4000 lm	
watt	30W	
beam angle	120°	
pf	0.90	

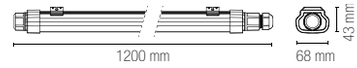



LED-ARTIC-150
8031414882618

	colour temp.	colour
lumen	5500 lm	
watt	45W	
beam angle	120°	
pf	0.90	

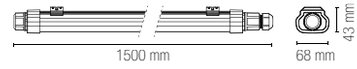

Fotometria del prodotto / Photometric curve

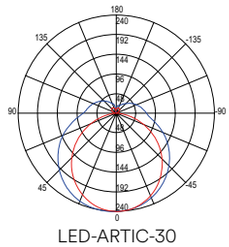
LED-ARTIC-30

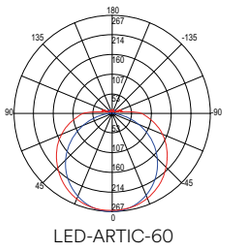
LED-ARTIC-60

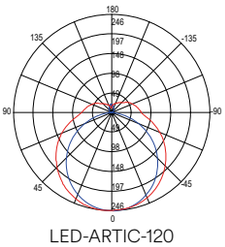
LED-ARTIC-120

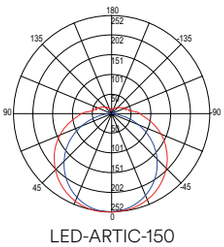
LED-ARTIC-150

UBOOT

Plafoniera LED bianca in PMMA
White PMMA LED ceiling lamp.



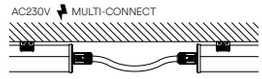

Materiale
policarbonato

Colore
bianco

Temperatura colore
4000K

Driver
integrato

Durata e on/off
50.000 h
>25.000 on/off

Material
polycarbonate

Colour
white

Colour temperature
4000K

Driver
built-in

Life time and on/off
50.000 h
>25.000 on/off



	colour temp.	colour
LED-UBOOT-60		
8031414930722		
lumen	2900 lm	
watt	20W	
beam angle	120°	
pf	0.90	

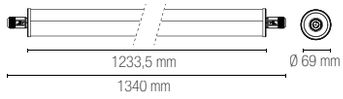



	colour temp.	colour
LED-UBOOT-120		
8031414930739		
lumen	4400 lm	
watt	30W	
beam angle	120°	
pf	0.90	

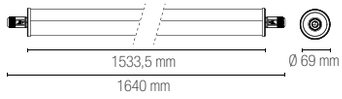



	colour temp.	colour
LED-UBOOT-150		
8031414930746		
lumen	6600 lm	
watt	45W	
beam angle	120°	
pf	0.90	

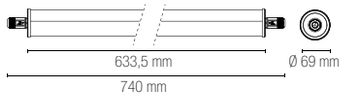

Fotometria del prodotto / Photometric curve

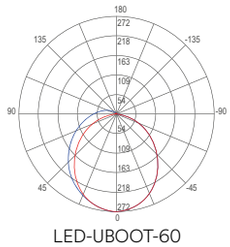

LED-UBOOT-60

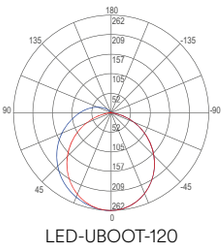

LED-UBOOT-120

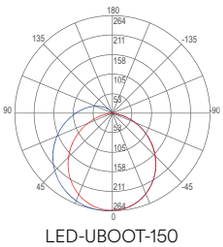

LED-UBOOT-150

ENERGY



Faro LED integrato per pensiline struttura in alluminio pressofuso e diffusore con lenti in materiale autoestinguente, antiurto, anti-UV.
Gas station built-in LED light in die-cast aluminium body and lens in anti-UV, self-extinguishing, shockproof material.

Materiale
alluminio

Colore
bianco

Temperatura colore
4000K

Driver
incluso

Durata e on/off
50.000 h
>25.000 on/off

Material
aluminium

Colour
white

Colour temperature
4000K

Driver
included

Life time and on/off
50.000 h
>25.000 on/off

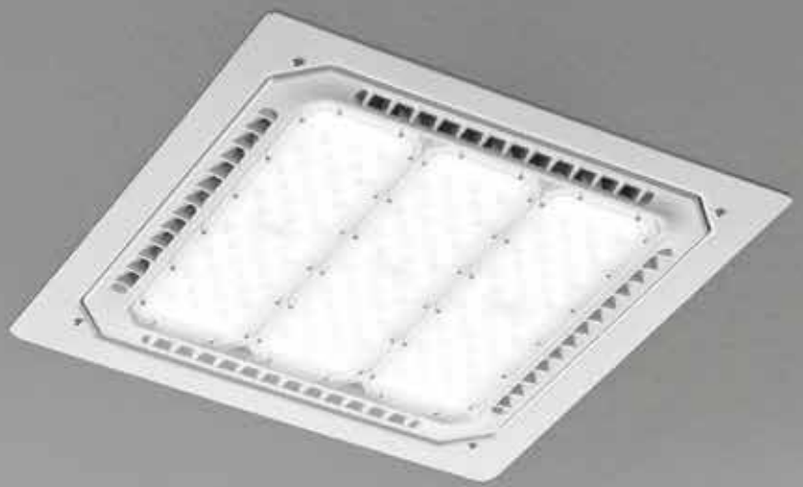





	colour temp.	colour
LED-ENERGY-80-INC		
8031414862085		
lumen	11100 lm	
watt	80W	
beam angle	80°	
pf	0.90	

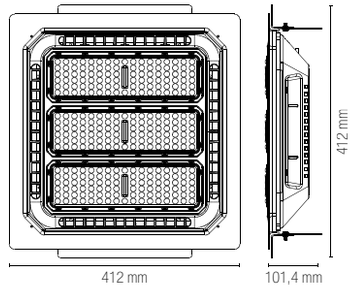



	colour temp.	colour
LED-ENERGY-80-PL		
8031414862078		
lumen	11100 lm	
watt	80W	
beam angle	80°	
pf	0.90	

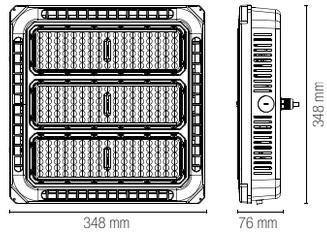

Fotometria del prodotto / Photometric curve

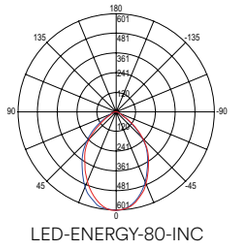

LED-ENERGY-80-INC

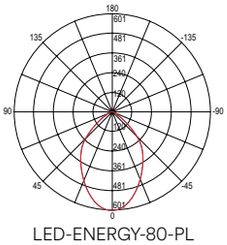

LED-ENERGY-80-PL

DECORATIVE

EASY DOMOTIC 24V

EASY DOMOTICA 24V

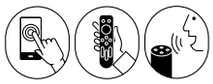

Con questo segmento tecnico intendiamo soddisfare al meglio la crescente esigenza di migliorare la qualità di vita domestica, e lavorativa attraverso l'utilizzo di dispositivi di illuminazione sempre più interconnessi fra loro tramite collegamenti sempre più semplificati dalle tecnologie wireless.

I dispositivi di illuminazione diventano uno strumento estremamente personalizzato e modulabile che si fondono, anche in diversi momenti della giornata, con le evolute esigenze di illuminazione non più fine a se stessa ma adattata ai diversi umori sia di una utenza professionale che di una utenza domestica o ludica. Questa sezione raggruppa diverse tipologie di prodotti 24V (ad esempio indoor e outdoor) che, grazie all'utilizzo di accessori easy connector, possono essere connessi tra di loro per il controllo simultaneo. Il controllo dei dispositivi diventa easy: la connessione ad alimentatori a tensione costante in parallelo è compatibile con centraline di controllo in Radio Frequenza 2.4G, Infrarossi, Wifi o Buetooth e le centraline, a loro volta, prevedono interfacce wifi, bluetooth oppure possono essere controllate tramite wall pad o radiocomandi.

With this technical segment, we intend meet in the best way the growing need to improve the quality of home and working life through the use of lighting devices that are increasingly interconnected with each other through connections that are increasingly simplified by wireless technologies.

The lighting devices become an extremely personalized and modular tool that merge, even at different times of the day, with the evolved lighting needs no longer as light source itself but light adapted to the different moods of both professional users, domestic users, playful users. This section groups 24V products (for example indoor or outdoor) that, thanks to easy connector accessories, can be connected each other for simultaneous control.
Devices control becomes easy: constant voltage power supply in parallel connection system are compatible with 2.4G Radio Frequency, Infrared, Wifi or Bluetooth control units and the control units can be controlled by wifi, bluetooth devices or via a wall pad or remote control.



CAVO-4CH-CONN-MF IP67
8031414878772

100 cm
Cavo di connessione
connettore M+F /
100 cm
Connection cable
M+F connector



CAVO-4CH-CONN-T IP67
8031414878789

40+20 cm
Cavo di connessione
a T connettore M+F+F /
40+20 cm
T connection cable M+F+F
connector



CAVO-4CH-CONN-M IP67
8031414878796

50 cm
Cavo di connessione
connettore M+cavi sciolti /
50 cm
Connection cable
M+cables

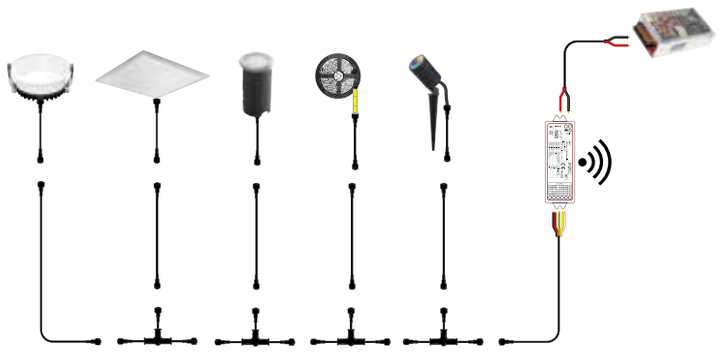



XANTO-RF

Incasso in alluminio pressofuso antiriflesso con cavo easy connection integrato.
Diecast aluminum anti-glare down-light with built-in easy domotic cable.

indoor use | accommodation areas use | office use | commercial areas use

Materiale
alluminio pressofuso

Colore
bianco

Temperatura colore
RGB + 4000K

Driver
DC 24V non incluso
Tensione costante
connessione
in parallelo

Durata e on/off
25.000h
>15.000 on/off

Material
die cast aluminum

Colour
white

Colour temperature
RGB + 4000K

Driver
DC 24V not included
Costant voltage
parallel connecting
system

Life time and on/off
25.000 h
>15.000 on/off



EASY DOMOTICA 24V

CE

Driver da/from p. 944
Controller da/from p. 960

CRI >80 | LED SMD | RGB





Fotometria del prodotto / Photometric curve

	colour temp.
INC-XANTO-R120-24V	
8031414877942	
lumen	1070 lm
watt	12W
beam angle	120°
pf	-
	Ø 110 mm

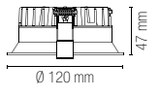

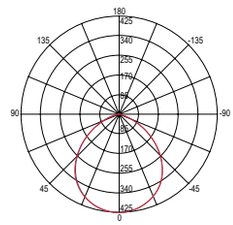

INC-XANTO-R120-24V

	colour temp.
INC-XANTO-R220-24V	
8031414878697	
lumen	2700 lm
watt	30W
beam angle	120°
pf	0.90
	Ø 200 mm

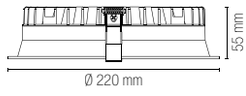

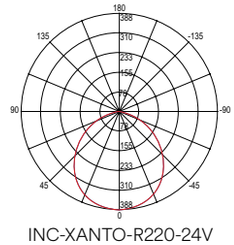

INC-XANTO-R220-24V

PANEL

Pannello LED con struttura in alluminio diffusore in acrilico con cavo easy connection integrato.
LED panel with aluminum structure and acrylic diffuser with built-in easy domotic cable.

indoor use | accommodation areas use | office use | commercial areas use

Materiale
alluminio
diffusore in acrilico

Colore
bianco

Temperatura colore
RGB + 4000K

Driver
DC24V
tensione costante
non incluso

Durata e on/off
20.000h
>10.000 on/off

Material
aluminum
acrylic diffuser

Colour
white

Colour temperature
RGB + 4000K

Driver
DC24V
costant voltage
not included

Life time and on/off
20.000h
>10.000 on/off



Driver da/from p. 944
Controller da/from p. 960

CRI >80 | LED SMD | RGB

EASY DOMOTICA 24V

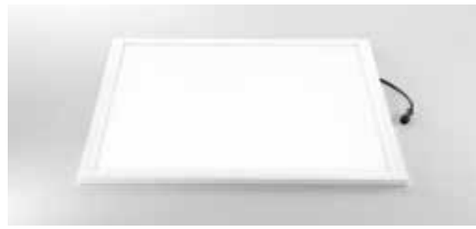

Fotometria del prodotto / Photometric curve

	colour temp.
LED-PANEL-60X60-24V	
8031414875313	
lumen	3280 lm
watt	30W
beam angle	120°
pf	0.90
	590 × 590 mm

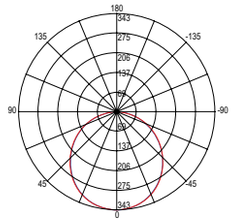

LED-PANEL-60×60-24V

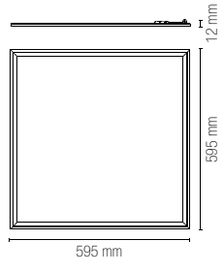

STRIP

indoor use | accommodation areas use | office use | commercial areas use

Rotolo 5 metri strip led.
Roll 5 meters strip-led.



EASY DOMOTICA 24V

Driver da/from p. 944
Controller da/from p. 960

IP20 | CRI >80 | LED SMD | RGB

Materiale
kapton
senza silicone

Temperatura colore
RGB + 4000K

Driver
DC24V
tensione costante
non incluso

Durata e on/off
50.000h
>25.000 on/off

Material
kapton
without silicone

Colour temperature
RGB + 4000K

Driver
DC24V
costant voltage
not included

Life time and on/off
50.000h
>25.000 on/off

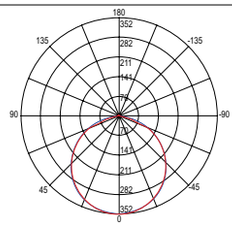

STRIP24V-5050-RGBW

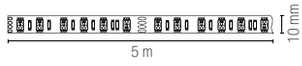

misura taglio /
cut size

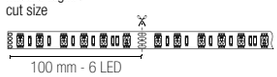

STRIP24V-5050-RGBW
8031414871384

colour temp.

lumen	5400 lm/m
light source	SMD 5050
watt/m	19,2W
led/m	60

Rotolo 5 metri strip led.
Roll 5 meters strip-led.



EASY DOMOTICA 24V

Driver da/from p. 944
Controller da/from p. 960

IP68 | CRI >80 | LED SMD | RGB

Materiale
kapton con
rivestimento
in silicone

Temperatura colore
RGB + 4000K

Driver
DC24V
tensione costante
non incluso

Durata e on/off
50.000h
>25.000 on/off

Material
kapton
with silicone
cover

Colour temperature
RGB + 4000K

Driver
DC24V
costant voltage
not included

Life time and on/off
50.000h
>25.000 on/off

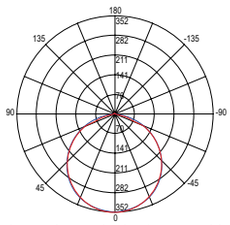

STRIP24V-5050RGBW-IP68

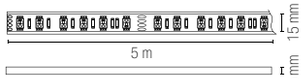

misura taglio /
cut size

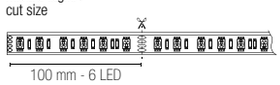

STRIP24V-5050RGBW-IP68
8031414871407

colour temp.

lumen	5400 lm/m
light source	SMD 5050
watt/m	19,2W
led/m	60

TARGET

Faro proiettore in alluminio con picchetto incluso, cavo easy connection integrato.
Aluminum flood light with spike included, built-in easy domotic cable.

outdoor use | accommodation areas use | urban areas use

Materiale
alluminio

Colore
nero

Temperatura colore
RGB + 4000K

Driver
DC24V
tensione costante
non incluso

Durata e on/off
30.000h
>15.000 on/off

Material
aluminum

Colour
black

Colour temperature
RGB + 4000K

Driver
DC24V
costant voltage
not included

Life time and on/off
30.000h
>15.000 on/off



IP67 | degree IK10 | CRI >80 | LED COB | RGB | EASY DOMOTICA 24V

Driver da/from p. 944
Controller da/from p. 960




LED-TARGET-8-24V
8031414878604

	colour temp.
lumen	190 lm
watt	8W
beam angle	30°






LED-TARGET-30-24V
8031414878550

	colour temp.
lumen	468 lm
watt	30W
beam angle	30°

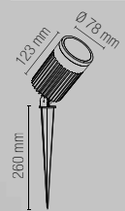

Fotometria del prodotto / Photometric curve

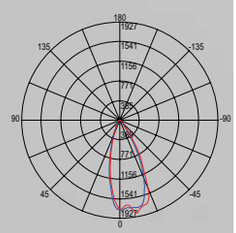

LED-TARGET-8-24V

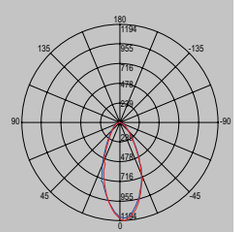

LED-TARGET-30-24V

AGILITY



IP65 CRI >80 LED SMD RGB

Materiale
alluminio
diffusore in vetro

Colore
nero

Temperatura colore
RGB + 4000K

Driver
DC24V
tensione costante
non incluso

Durata e on/off
20.000h
>10.000 on/off

Material
aluminum
glass diffuser

Colour
black

Colour temperature
RGB + 4000K

Driver
DC24V
costant voltage
not included

Life time and on/off
20.000h
>10.000 on/off

Proiettore a led integrato in allumino nero e diffusore trasparente.
Built-in LED aluminium flood lamp black finish with trasparent diffuser.

Driver da/from p. 944
Controller da/from p. 960

EASY DOMOTICA 24V





	colour temp.
LED-AGILITY-36-24V	
8031414915828	
lumen	735 lm
watt	36W
beam angle	120°

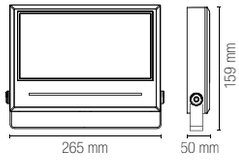

	colour temp.
LED-AGILITY-72-24V	
8031414915835	
lumen	1540 lm
watt	72W
beam angle	120°

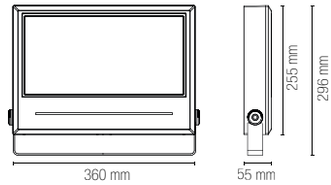

Fotometria del prodotto / Photometric curve

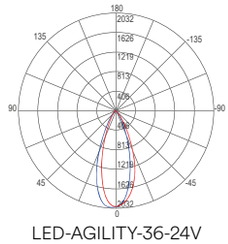

LED-AGILITY-36-24V

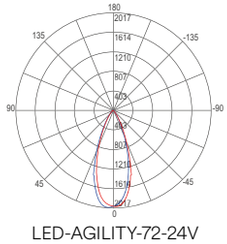

LED-AGILITY-72-24V

QUICK





Materiale
alluminio
diffusore in vetro

Colore
nero

Temperatura colore
RGB

Driver
DC24V
tensione costante
non incluso

Durata e on/off
20.000h
>10.000 on/off

Material
aluminum
glass diffuser

Colour
black

Colour temperature
RGB

Driver
DC24V
costant voltage
not included

Life time and on/off
20.000h
>10.000 on/off

Proiettore a led integrato in allumino silver e diffusore trasparente.
Built-in LED aluminium flood lamp silver finish with trasparent diffuser.

Driver da/from p. 944
Controller da/from p. 960

EASY DOMOTICA 24V



	colour temp.
LED-QUICK-36-24V	
8031414915842	
lumen	735 lm
watt	36W
beam angle	120°

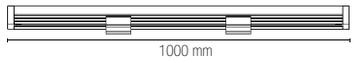

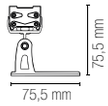

LED-QUICK-72-24V	
8031414915859	
lumen	1800 lm
watt	72W
beam angle	120°

Fotometria del prodotto / Photometric curve

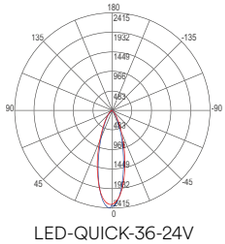

LED-QUICK-36-24V

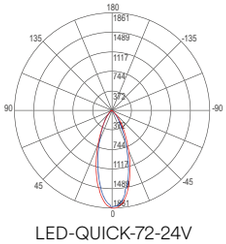

LED-QUICK-72-24V

SPRINT

Segnapassi incasso a pavimento o parete con cavo easy connection integrato.
Inground and wall recessed light with built-in easy domotic cable.

outdoor use | accommodation areas use | urban areas use

Materiale
alluminio

Colore
acciaio

Temperatura colore
RGB + 4000K

Driver
DC 24V
tensione costante
non incluso

Durata e on/off
25.000h
>10.000 on/off

Material
aluminum

Colour
stainless steel

Colour temperature
RGB + 4000K

Driver
DC 24V
costant voltage
not included

Life time and on/off
25.000h
>10.000 on/off

Driver da/from p. 944
Controller da/from p. 960

IP67 | degree IK08 | CRI >80 | RGB | EASY DOMOTICA 24V



	colour temp.
LED-SPRINT-R5-24V	
8031414878543	
lumen	60 lm
watt	1,5W
beam angle	108°
pressure loads	max 100 kg
	Ø 42 mm



Fotometria del prodotto / Photometric curve

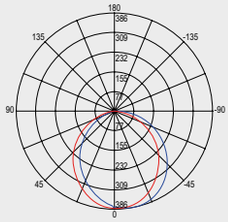

LED-SPRINT-R5-24V

RUNNER

Segnapassi incasso a pavimento o parete con cavo easy connection integrato.
Inground and wall recessed light with built-in easy domotic cable.



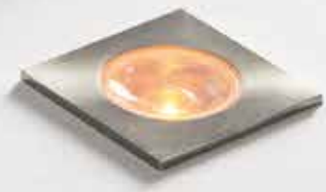



Materiale
alluminio

Colore
nikel spazzolato

Temperatura colore
RGB + 4000K

Driver
DC 24V
tensione costante
non incluso

Durata e on/off
30.000h
>15.000 on/off

Material
aluminum

Colour
brushed nickel

Colour temperature
RGB + 4000K

Driver
DC 24V
costant voltage
not included

Life time and on/off
30.000h
>15.000 on/off

Driver da/from p. 944
Controller da/from p. 960

IP67 | degree IK08 | CRI >80 | RGB | EASY DOMOTICA 24V





	colour temp.
LED-RUNNER-Q8-24V	
8031414878536	
lumen	1020 lm
watt	10W
beam angle	30°
pressure loads	max 100 kg
	Ø 63 mm

	colour temp.
LED-RUNNER-R8-24V	
8031414878567	
lumen	1020 lm
watt	10W
beam angle	30°
pressure loads	max 100 kg
	Ø 63 mm

Fotometria del prodotto / Photometric curve

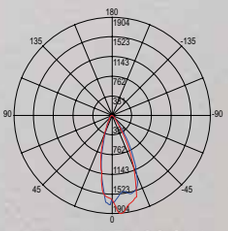

LED-RUNNER-Q8-24V
LED-RUNNER-R8-24V

Accessori inclusi / Included accessories

x1
Cassetta di derivazione / Recessed box

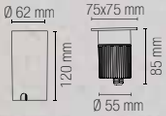



DECORATIVE

DMX TECHNICAL DECORATION LIGHTING

SHOW WALLWASHER



RF 2.4G CONTROL SYSTEM included · IP22 · RGBW+UV · WI-FI SMART INTEC

Materiale
alluminio

Temperatura colore
RGBW + UV

Driver
integrato

Durata e on/off
50.000h
>25.000 on/off

Material
aluminum

Colour temperature
RGBW + UV

Driver
built-in

Life time and on/off
50.000h
>25.000 on/off

Proiettore LED RGB full color in alluminio e wallwasher a batteria ricaricabile con 9 LED RGBW+UV e ricevitore DMX 512 integrato, per emettere una vasta gamma di colori mixando sei colori principali: rosso, verde, blu, bianco, ambra e ultravioletto.
Full color RGB LED projector made of aluminum and rechargeable battery-powered wallwasher with 9 RGBW+UV LEDs and built-in DMX 512 receiver to emit a wide range of colors by mixing six main colors: red, green, blue, white, amber and ultraviolet.



	colour temp.	colour
LED-SHOW-WW9		
8031414915446		
lumen	RGBW+UV	
watt	9 × 18W	
beam angle	45°	

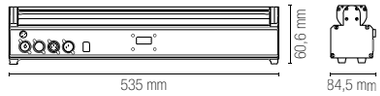

Tempo di ricarica / Charging time	**Ricarica completa in 5 ore / Full recharge in 5 hours**
Durata accensione / Ignition duration	**RGBW+UV con la luminosità al massimo 3 ore / RGBW+UV with maximum brightness 3 hours**
Modalità auto / Auto mode	**7 ore moncromatico più di 20 ore / 7 hours monochrome more than 20 hours**
Modalità canali / Channel mode	**6/11 DMX channel - 16.7 milioni di combinazioni colori / 6/11 DMX channels - 16.7 million color combinations**
Modalità automatiche tramite tasto / Automatic modes via push-button	**Cambio colore colore stroboscopico, dimmerazione colore cambio colore graduale, cambio colori a step / Color change, strobe color, color dimming, gradual color change, step color change**
Control mode	**DMX512, master/slave, auto, sound active/ Wireless DMX, WiFi mobile phone APP control**

Accessori inclusi / Included accessories

Accessori Wi-Fi / Wi-Fi accesories

5 hours **13200 mAh**
Batteria ricaricabile, non sostituibile / Rechargeable battery, non replaceable

Control system easy installation

Smart WIFI

ALEXA e GOOGLE HOME voice control

SHOW PAR

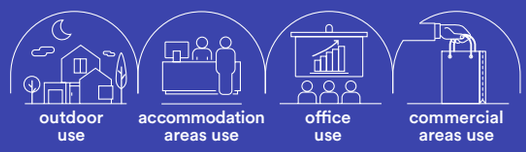
outdoor use
accommodation areas use
office use
commercial areas use



Materiale
alluminio

Temperatura colore
RGBW + UV

Driver
integrato

Durata e on/off
50.000h
>25.000 on/off

Material
aluminum

Colour temperature
RGBW + UV

Driver
built-in

Life time and on/off
50.000h
>25.000 on/off

Faro LED a batteria ricaricabile con 9 LED RGBW+UV e ricevitore DMX 512 integrato, emette una vasta gamma di colori mixando i sei principali: rosso, verde, blu, bianco, ambra e ultravioletto, permettendo di creare ogni colore desiderato.
Rechargeable battery-powered LED spotlight with 9 RGBW+UV LEDs and built-in DMX 512 receiver, emits a wide range of colors by mixing the six main ones: red, green, blue, white, amber and ultraviolet, allowing you to create any color you want.



	colour temp.	colour
LED-SHOW-PAR9		
8031414915439		
lumen	RGBW+UV	
watt	9 × 18W	
beam angle	45°	

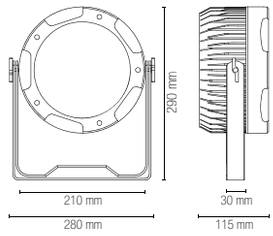

Tempo di ricarica / Charging time	**Ricarica completa in 5 ore / Full recharge in 5 hours**
Durata accensione / Ignition duration	**RGBW+UV con la luminosità al massimo 3 ore / RGBW+UV with maximum brightness 3 hours**
Modalità auto / Auto mode	**7 ore moncromatico più di 20 ore / 7 hours monochrome more than 20 hours**
Modalità canali / Channel mode	**6/11 DMX channel - 16.7 milioni di combinazioni colori / 6/11 DMX channels - 16.7 million color combinations**
Modalità automatiche tramite tasto / Automatic modes via push-button	**Cambio colore colore stroboscopico, dimmerazione colore cambio colore graduale, cambio colori a step / Color change, strobe color, color dimming, gradual color change, step color change**
Control mode	**DMX512, master/slave, auto, sound active/ Wireless DMX, WiFi mobile phone APP control**

Accessori inclusi / Included accessories

Accessori Wi-Fi / Wi-Fi accesories

5 hours — **13200 mAh** Batteria ricaricabile, non sostituibile / Rechargeable battery, non replaceable

Control system easy installation

Smart WIFI

ALEXA e GOOGLE HOME voice control

SHOW Q


outdoor use
accommodation areas use
office use
commercial areas use

Materiale
alluminio

Temperatura colore
RGBW + UV

Driver
integrato

Durata e on/off
50.000h
>25.000 on/off

Material
aluminum

Colour temperature
RGBW + UV

Driver
built-in

Life time and on/off
50.000h
>25.000 on/off

Faro LED a batteria ricaricabile con 6 LED RGBW+UV e ricevitore DMX 512 integrato, emette una vasta gamma di colori mescolando i sei principali: rosso, verde, blu, bianco, ambra e ultravioletto, consentendo la creazione di ogni colore desiderato.
Rechargeable battery-operated LED spotlight with 6 RGBW+UV LEDs and built-in DMX 512 receiver, emits a wide range of colors by mixing the six main ones: red, green, blue, white, amber and ultraviolet, allowing the creation of any desired color.



	colour temp.	colour
LED-SHOW-Q6 8031414915408		
lumen	RGBW+UV	
watt	6 × 18W	
beam angle	45°	

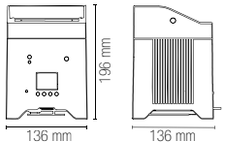

Tempo di ricarica / Charging time	**Ricarica completa in 5 ore / Full recharge in 5 hours**
Durata accensione / Ignition duration	**RGBW+UV con la luminosità al massimo 3 ore / RGBW+UV with maximum brightness 3 hours**
Modalità auto / Auto mode	**7 ore moncromatico più di 20 ore / 7 hours monochrome more than 20 hours**
Modalità canali / Channel mode	**6/11 DMX channel - 16.7 milioni di combinazioni colori / 6/11 DMX channels - 16.7 million color combinations**
Modalità automatiche tramite tasto / Automatic modes via push-button	**Cambio colore colore stroboscopico, dimmerazione colore cambio colore graduale, cambio colori a step / Color change, strobe color, color dimming, gradual color change, step color change**
Control mode	**DMX512, master/slave, auto, sound active/ Wireless DMX, WiFi mobile phone APP control**

Accessorio non incluso / Not included accessory



LED-SHOW-CASE
8031414915415

Valigia per 10 pezzi /
Case for 10 pcs

Accessori inclusi / Included accessories

Accessori Wi-Fi /
Wi-Fi accesories

5 hours
9600 mAh
Batteria ricaricabile, non sostituibile /
Rechargeable battery, non replaceable

Control system easy installation

Smart WIFI

ALEXA e GOOGLE HOME voice control

SHOW TUBE

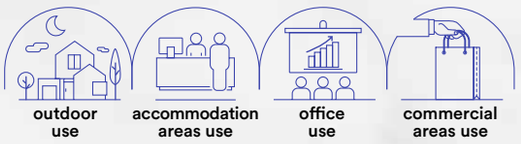

Faro LED a batteria ricaricabile con 9 LED RGBW+UV e ricevitore DMX 512 integrato, emette una vasta gamma di colori mescolando i sei principali: rosso, verde, blu, bianco, ambra e ultravioletto, permettendo la creazione di qualsiasi colore desiderato, dalle tonalità calde a quelle fredde.
Rechargeable battery-powered LED spotlight with 9 RGBW+UV LEDs and built-in DMX 512 receiver, emits a wide range of colors by mixing the six main ones: red, green, blue, white, amber and ultraviolet, allowing the creation of any desired color from warm to cool tones.

Materiale
alluminio

Temperatura colore
RGBW + UV

Driver
integrato

Durata e on/off
50.000h
>25.000 on/off

Material
aluminum

Colour temperature
RGBW + UV

Driver
built-in

Life time and on/off
50.000h
>25.000 on/off





	colour temp.	colour
LED-SHOW-TUBE 8031414915422 lumen	RGBW+UV	
watt	8 × 28W	
beam angle	360°	

Tempo di ricarica / Charging time	**Ricarica completa in 5 ore / Full recharge in 5 hours**
Durata accensione / Ignition duration	**RGBW+UV con la luminosità al massimo 3 ore / RGBW+UV with maximum brightness 3 hours**
Modalità auto / Auto mode	**7 ore moncromatico più di 20 ore / 7 hours monochrome more than 20 hours**
Modalità canali / Channel mode	**6/11 DMX channel - 16.7 milioni di combinazioni colori / 6/11 DMX channels - 16.7 million color combinations**
Modalità automatiche tramite tasto / Automatic modes via push-button	**Cambio colore colore stroboscopico, dimmerazione colore cambio colore graduale, cambio colori a step / Color change, strobe color, color dimming, gradual color change, step color change**
Control mode	**DMX512, master/slave, auto, sound active/ Wireless DMX, WiFi mobile phone APP control**



Accessori inclusi / Included accessories

Accessori Wi-Fi / Wi-Fi accesories

5 hours **10000 mAh**
Batteria ricaricabile, non sostituibile / Rechargeable battery, non replaceable

Control system easy installation

Smart WIFI

ALEXA e GOOGLE HOME voice control

RAYS

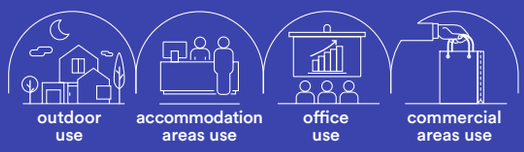
outdoor use
accommodation areas use
office use
commercial areas use



Proiettore LED RGB FULL COLOR in alluminio.
LED RGB FULL COLOR lamp in aluminium.

Materiale
alluminio

Temperatura colore
RGB full color

Driver
incluso

Durata e on/off
50.000h
>25.000 on/offf

Material
aluminum

Colour temperature
RGB full color

Driver
included

Life time and on/off
50.000h
>25.000 on/off



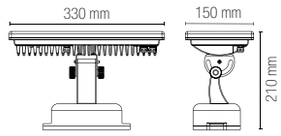

colour temp. | colour

LED-RAYS-36P
8031440355445
lumen — RGB
watt — 30 × 1W
beam angle — 36°

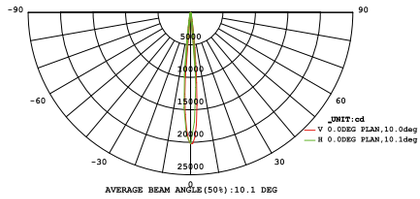

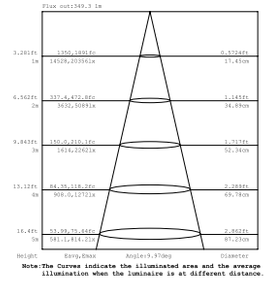



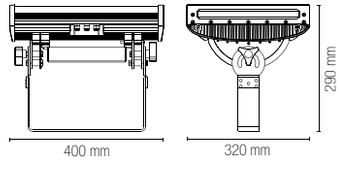

colour temp. | colour

LED-RAYS-72P
8031440358040
lumen — RGB
watt — 72 × 2W
beam angle — 45°

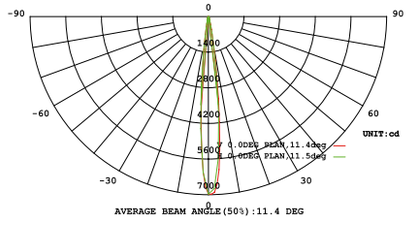

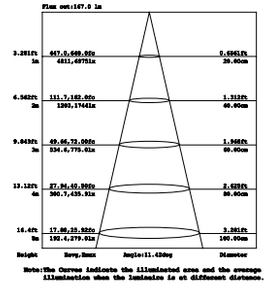

WALLWASHER

Proiettore LED RGB FULL COLOR in alluminio.
LED RGB FULL COLOR lamp in aluminium.

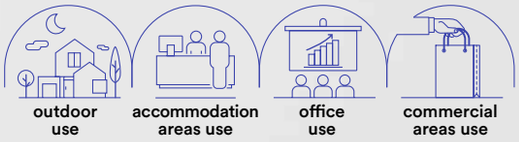

Materiale
alluminio

Temperatura colore
RGB full color

Driver
integrato

Durata e on/off
50.000h
>25.000 on/off

Material
aluminum

Colour temperature
RGB full color

Driver
built-in

Life time and on/off
50.000h
>25.000 on/off





colour temp. | colour

LED-WALLWASHER-18
8031440359559
lumen — RGB

watt — 18 × 2W
beam angle — 45°

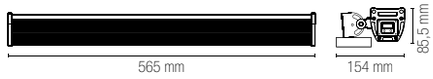

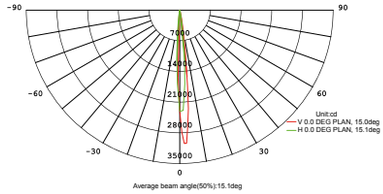

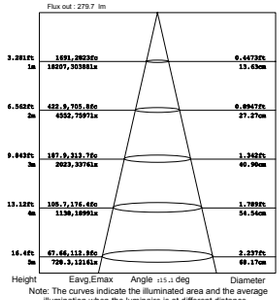

Note: The curves indicate the illuminated area and the average illumination when the luminaire is at different distance.



colour temp. | colour

LED-WALLWASHER-36
8031440359528
lumen — RGB

watt — 36 × 2W
beam angle — 45°



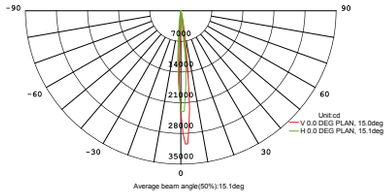

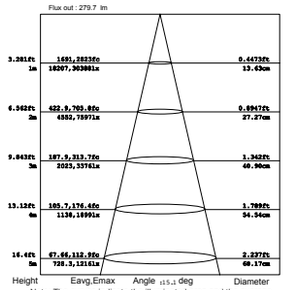

Note: The curves indicate the illuminated area and the average illumination when the luminaire is at different distance.

IRIDE

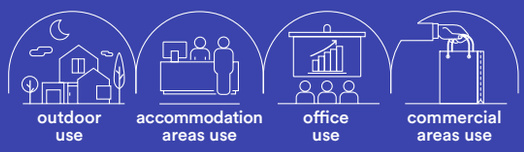
outdoor use
accommodation areas use
office use
commercial areas use



Proiettore LED monocolore o RGB FULL COLOR in alluminio.
LED single colour or RGB FULL COLOR lamp in aluminium.

Materiale
alluminio

Temperatura colore
RGB full color + 6000K

Driver
DC 12/24V
non incluso

Durata e on/off
50.000h
>25.000 on/offf

Material
aluminum

Colour temperature
RGB full color + 6000K

Driver
DC 12/24V
not included

Life time and on/off
50.000h
>25.000 on/offf



	colour temp.	colour
LED-IRIDE-3P		
8031440358101		
lumen	RGB	
watt	3 × 1W	
driver	DC12/24V	
beam angle	45°	

	colour temp.	colour
LED-IRIDE-3P-BCO		
8031440359719		
lumen	240 lm	
watt	3 × 1W	
driver	DC12/24V	
beam angle	30°	

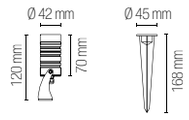

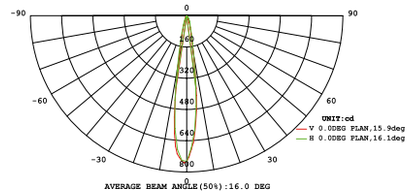

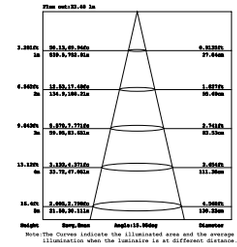



	colour temp.	colour
LED-IRIDE-9P		
8031440358118		
lumen	RGB	
watt	9 × 1W	
driver	DC12/24V	
beam angle	40°	

	colour temp.	colour
LED-IRIDE-9P-BCO		
8031440359702		
lumen	720 lm	
watt	9 × 1W	
driver	DC12/24V	
beam angle	30°	

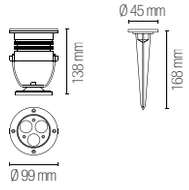

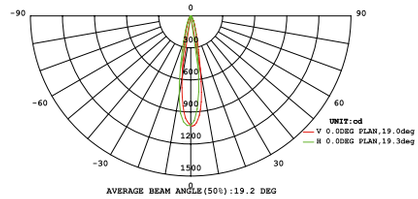

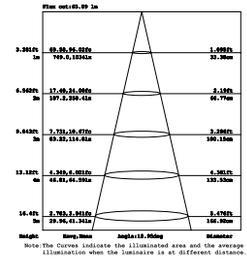



	colour temp.	colour
LED-IRIDE-18P		
8031440358088		
lumen	RGB	
watt	18 × 1W	
driver	DC24V	
beam angle	40°	

	colour temp.	colour
LED-IRIDE-18P-BCO		
8031440359689		
lumen	1620 lm	
watt	18 × 1W	
driver	DC24V	
beam angle	30°	

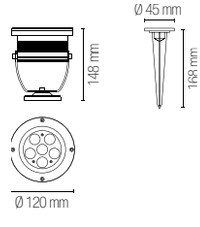

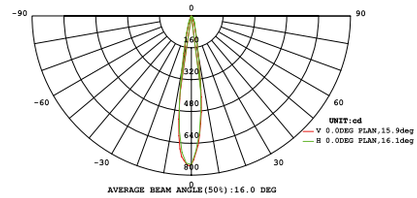

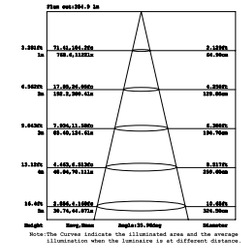

IRIDE

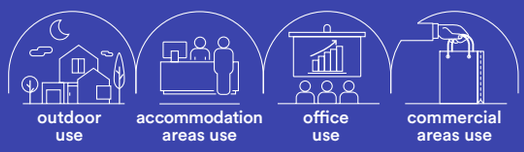
outdoor use
accommodation areas use
office use
commercial areas use



IRIDE

Incassi calpestabili LED RGB FULL COLOR corpo in lega di alluminio, ghiera in acciaio 316.
Walkable built-in LED RGB FULL COLOR light 316 stainless steel cover and aluminium alloy housing.

Materiale
alluminio pressofuso

Temperatura colore
RGB full color

Driver
DC 12/24V
non incluso

Durata e on/off
50.000h
>25.000 on/offf

Material
die cast aluminum

Colour temperature
RGB full color

Driver
DC 12/24V
not included

Life time and on/off
50.000h
>25.000 on/offf



	colour temp.	colour	recessed box
LED-IRIDE-R6			
8031414868971			
lumen	RGB		
watt	3 × 1W		
driver	DC12/24V		
beam angle	15°		





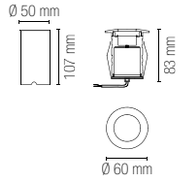

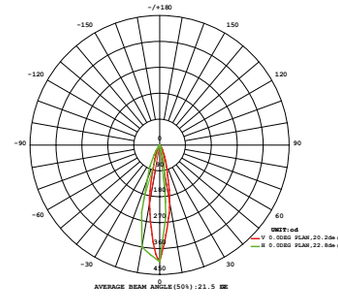

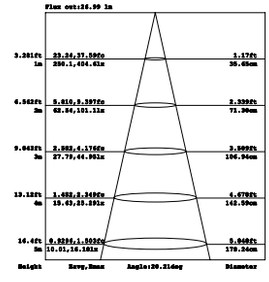



	colour temp.	colour	recessed box
LED-IRIDE-R12			
8031414868988			
lumen	RGB		
watt	9 × 1W		
driver	DC12/24V		
beam angle	15°		





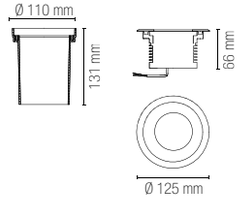

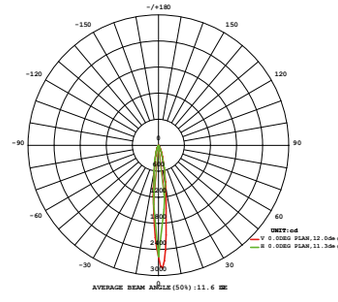

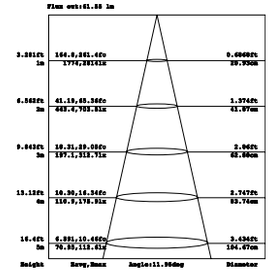



	colour temp.	colour	recessed box
LED-IRIDE-R14			
8031414868995			
lumen	RGB		
watt	18 × 1W		
driver	DC12/24V		
beam angle	15°		





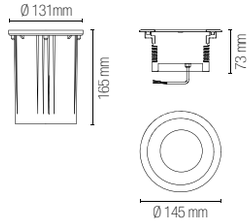

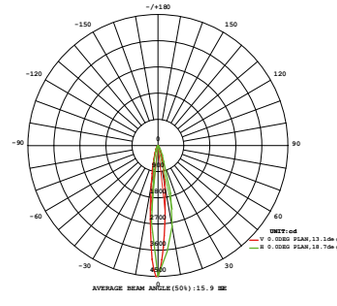

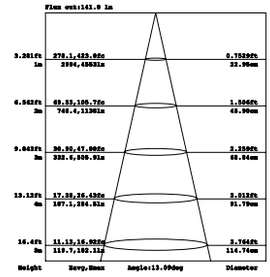

NEPTUNE

outdoor use | accommodation areas use | office use | commercial areas use

Materiale
acciaio inox 316

Colore
silver
nero

Temperatura colore
RGB full color

Driver
DC24V
non incluso

Durata e on/off
50.000h
>25.000 on/off

Material
316 stainless steel

Colour
black
silver

Colour temperature
RGB full color

Driver
DC24V
not included

Life time and on/off
50.000h
>25.000 on/off

Proiettori per fontane LED RGB FULL COLOR.
LED RGB FULL COLOR fountain flood lamp.

+ 10-100% – | IP68 | degree IK10 | RGB





	colour temp.	colour
LED-NEPTUNE-3P		
8031414869008		
lumen	RGB	
watt	3 × 3W	
beam angle	25°	

	colour temp.	colour
LED-NEPTUNE-36P		
8031440358057		
lumen	RGB	
watt	36 × 1W	
beam angle	45°	

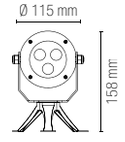

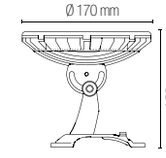

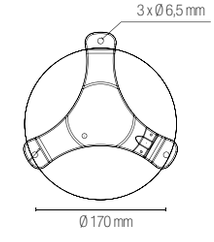

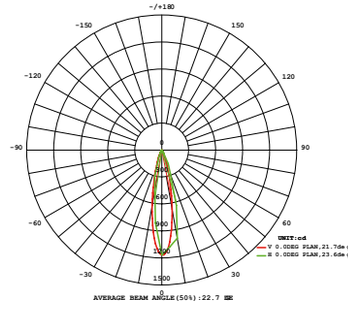

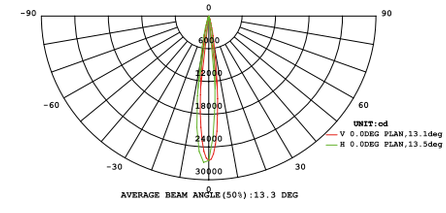

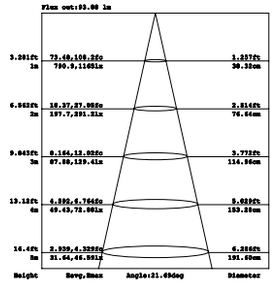

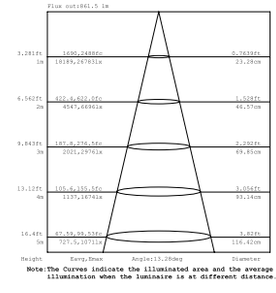

CROWN

outdoor use | accommodation areas use | office use | commercial areas use

Materiale
acciaio inox 316

Temperatura colore
RGB full color

Driver
DC24V
non incluso

Durata e on/off
50.000h
>25.000 on/offf

Material
316 stainless steel

Colour temperature
RGB full color

Driver
DC24V
not included

Life time and on/off
50.000h
>25.000 on/offf

Incasso per fontane LED RGB FULL COLOR.
LED RGB FULL COLOR fountain recess lamp.

+10-100% | IP68 | degree IK10 | RGB



	colour temp.	colour
LED-CROWN-R14		
8031414869015		
lumen	RGB	
watt	9 × 2W	
beam angle	25°	

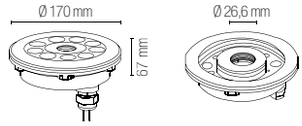

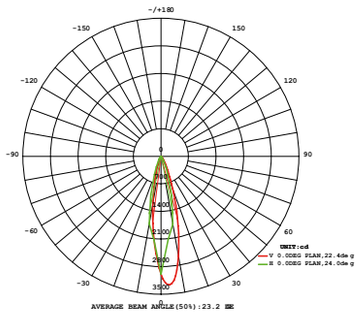

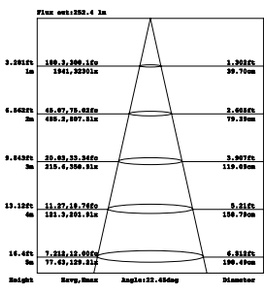



TREVIS



TREVIS

Incasso immersione LED RGB FULL COLOR.
Immersion recessed light LED RGB FULL COLOR.

Materiale
acciaio inox 316

Temperatura colore
RGB full color

Driver
DC 24V
non incluso

Durata e on/off
50.000h
>25.000 on/offf

Material
316 stainless steel

Colour temperature
RGB full color

Driver
DC 24V
not included

Life time and on/off
50.000h
>25.000 on/offf



	colour temp.	colour	recessed box
LED-TREVIS-R7			
8031414869022			
lumen	RGB		
watt	3W		
beam angle	25°		

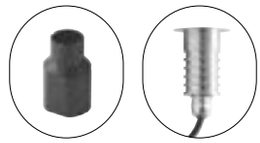

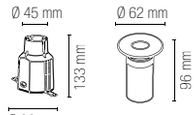

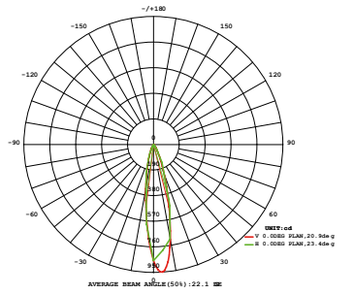

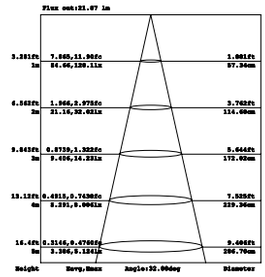



	colour temp.	colour	recessed box
LED-TREVIS-R11			
8031414869039			
lumen	RGB		
watt	9W		
beam angle	25°		



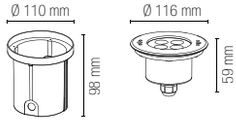

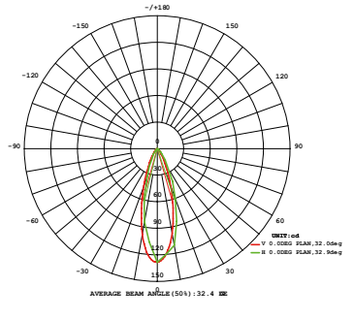

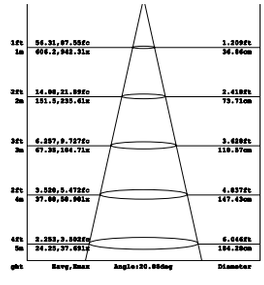

PAR56

outdoor use | accommodation areas use | office use | commercial areas use

Materiale
policarbonato

Temperatura colore
RGB full color + 6500K

Driver
AC 12V non incluso
DC 24V non incluso

Durata e on/off
50.000h
>25.000 on/offf

Material
PC

Colour temperature
RGB full color + 6500K

Driver
AC 12V not included
DC 24V not included

Life time and on/off
50.000h
>25.000 on/offf

Incasso LED a immersione per piscine.
Pool immersion LED down light.

+10-100% | IP68 | degree IK10 | CRI >80 | RGB







	colour temp.	colour
LED-PAR56-24V-RGB		
8031414879755		
lumen	RGB	
watt	21W	
driver	DC24V	
beam angle	45°	
1 m cable included		

	colour temp.	colour
LED-PAR56-BCO		
8031440359504		
lumen	1050 lm	
watt	21W	
driver	12V AC	
beam angle	45°	

INC-POOL-PAR56
8031440359511

Struttura incasso per PAR 56 per piscine in cemento / Recessed structure for PAR56 for concrete swimming pool

1 m cable included

Ø 260 mm

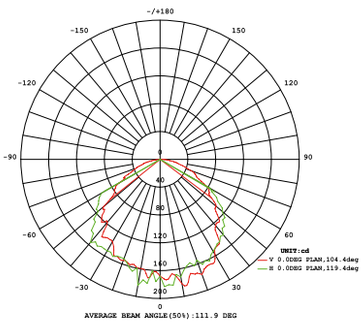

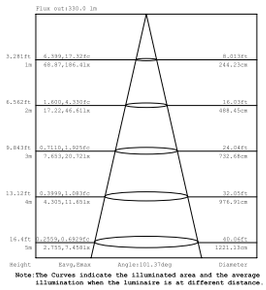

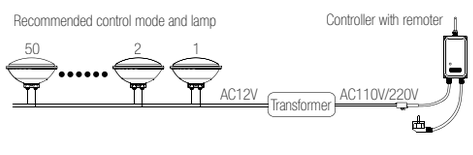

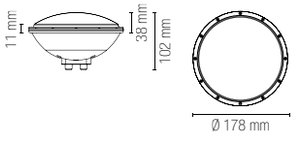



PELPS

outdoor use | accommodation areas use | office use | commercial areas use

Materiale
policarbonato

Temperatura colore
RGB full color + 6500K

Driver
AC 12V non incluso
DC 24V non incluso

Durata e on/off
50.000h
>25.000 on/offf

Material
PC

Colour temperature
RGB full color + 6500K

Driver
AC 12V not included
DC 24V not included

Life time and on/off
50.000h
>25.000 on/offf

Lampada LED per piscine con fissaggio a parete.
Pool LED wall lamp.

10-100% | IP68 | degree IK10 | CRI >80 | RGB





	colour temp.	colour
LED-PELPS24V-RGB		
8031414868872		
lumen	RGB	
watt	18W	
driver	DC24V	
beam angle	45°	
1 m cable included		
LED-PELPS-BCO		
8031414865420		
lumen	1122 lm	
watt	18W	
driver	AC12V	
beam angle	45°	

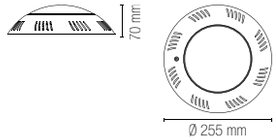

CONTROLLER



CONTROLLER-POOL

8031440359481

Controller 240V
AC MAX 5A/1100W
IP65 distanza max 30M

Controller 240V
AC max 5A/1100W
IP65 max distance 30M

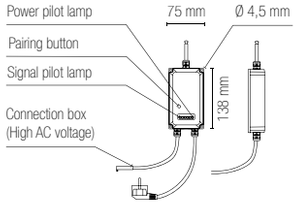

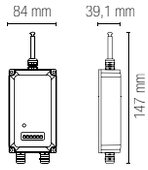

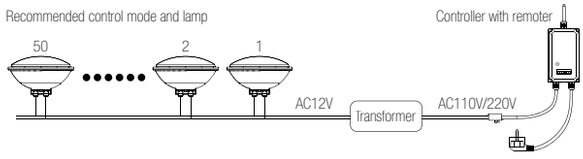

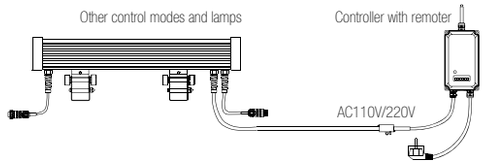

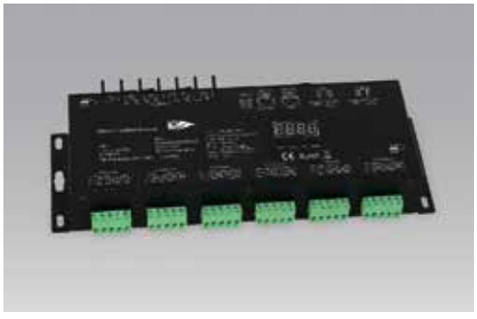

CONTROLLER-DMX-24

8031414872718

Controller DMX 24 canali
Tensione costante 4A
Input VOLTAGE 12/24V DC
Output POWER 24X(48-96)W
Output CURRENT 24X4A

Controller DMX 24 channels
Constant voltage 4A
Input VOLTAGE 12/24V DC
Output POWER 24X(48-96)W
Output CURRENT 24X4A

264,5 × 83 × 42 mm







SPLITTER-DMX-4

8031440359542

SPLITTER DMX
6W XLR-3X4PCS XLR-5X4PCS

DMX SPLITTER
6W XLR-3X4PCS XLR-5X4PCS



CONTROLLER



CONTROLLER-CTR-RGB

8031440358026

Centralina di comando
C/PORTA DMX512 LED RGB
Input 230V AC
Output DC (12V 144W - 24V 300W)
6 porte da 3 canali RGB

Control box with DMX512
Port for LED RGB
Input 230V AC
Output DC (12V 144W - 24V 300W)
6 ports 3 RGB channels

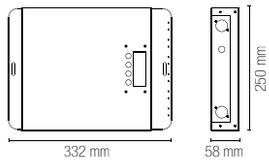

CONTROLLER-CTR-RGB12

8031440355438

Centralina di comando
C/PORTA DMX512 LED RGB
Input 230V AC
Output DC (12V 300W)
6 porte da 3 canali RGB

Control box with DMX512
Port for LED RGB
Input 230V AC
Output DC 12V 300W
6 ports 3 RGB channels

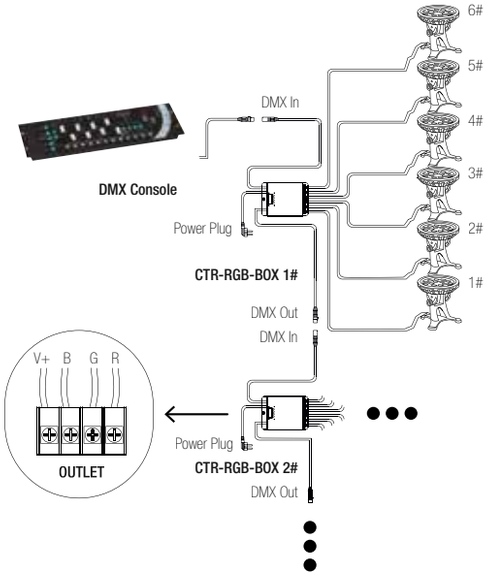



CONTROLLER-PRO-3

8031440358033

Controller Master 3 canali
per uso proiettori
in modalità EASY
IN 230V OUT DMX/XLR-3
2 canali IP20

Controller Master 3 channels
for flood in EASY MODE
IN 230V OUT DMX/XLR-3
2 channels IP20

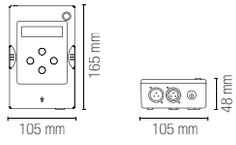



CONTROLLER-PRO-2

8031440358002

Controller DMX LED
3 canali RGB SEGNALE OUTPUT
DMX/XLR-3 (due uscite)
IP20 con cavo di ricarica

Controller DMX LED
3 channels RGB OUTPUT SIGNAL
DMX/XLR-3 (two port)
IP20 with charge cable

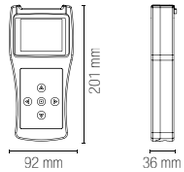

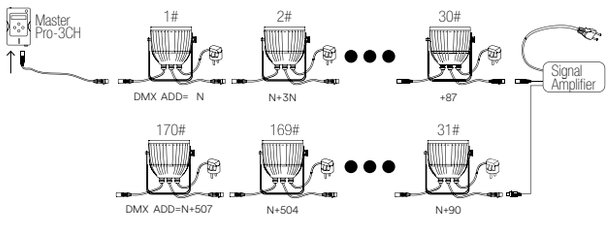

CONTROLLER



AMPLIFIER-DMX
8031414936793

Amplificatore di segnale DMX compatibile con il protocollo internazionale DMX512, caratterizzato da un'eccellente adattabilità, alta affidabilità e dimensioni compatte. Questo dispositivo integra isolatori a optoaccoppiatore tra il segnale di ingresso e quello di uscita, garantendo una separazione efficace tra l'alimentazione DC per un design più sicuro. Queste caratteristiche contribuiscono a un carico più sicuro e a una trasmissione del segnale stabile e affidabile.

DMX signal amplifier compatible with the international DMX512 protocol, characterized by excellent adaptability, high reliability, and compact dimensions. This device integrates opto-isolator isolators between the input and output signals, ensuring effective separation between the DC power supply for a safer design. These features contribute to a safer load and stable, reliable signal transmission.

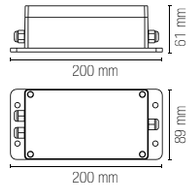



CONTROLLER

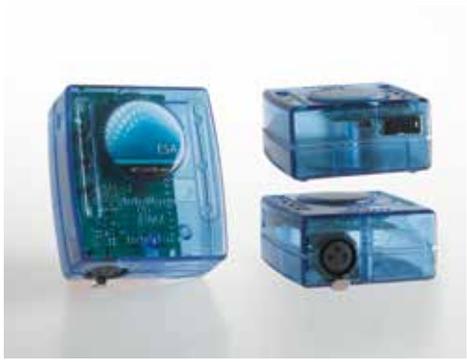

LED-SUNLITE-U9
8031440359467

SUNLITE Controller
256 canali Input
(218 steps max)

SUNLITE Controller
256 channels Input
(218 steps max)

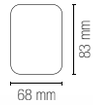





LED-SUNLITE-GU2
8031422251093

SUNLITE DMX STICK-GU2
128 canali Input 240V

SUNLITE DMX STICK-GU2
128 channels Input 240V

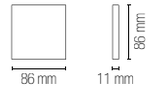





LED-SUNLITE-DE3
8031440359498

SUNLITE 2X512 DMX ESA PRO/SUITE 2

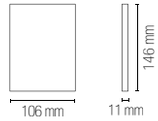



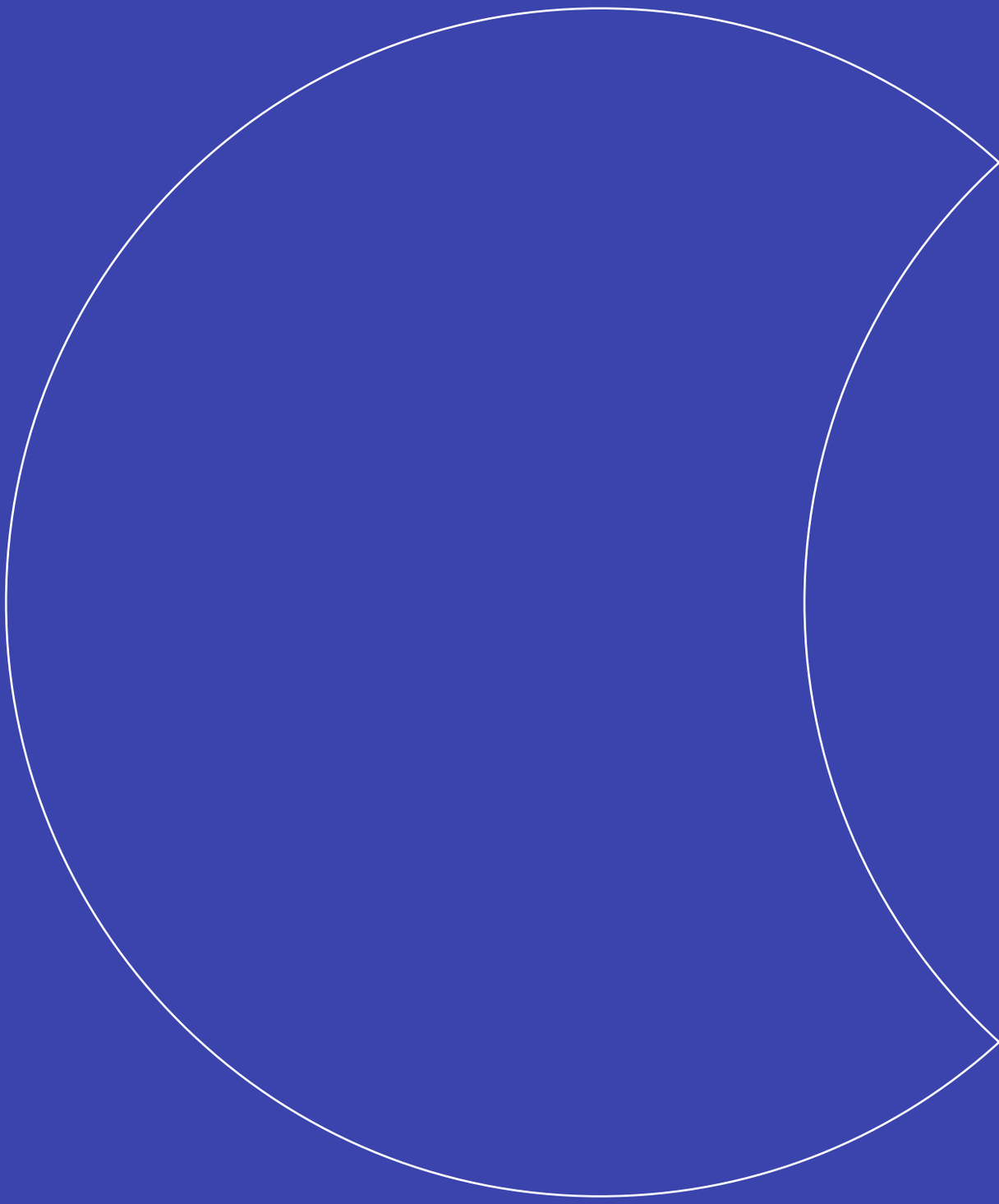

LIGHTING COMPONENTS

Calcolare il giusto alimentatore per prodotti d'illuminazione a basso voltaggio è un passaggio cruciale per garantire il corretto funzionamento e la sicurezza dell'impianto. Di seguito è riportata una guida dettagliata su come procedere con questo calcolo.

Identificare le specifiche del prodotto di illuminazione. Iniziate raccogliendo le informazioni necessarie sui prodotti di illuminazione che intendete utilizzare. Le specifiche più importanti includono:

- **Tensione Nominale (V)**
  La tensione operativa del prodotto, ad esempio 12V o 24V.

- **Potenza (W)**
  La potenza assorbita dal prodotto, che può essere espressa in watt (W). Questo valore è fondamentale per il calcolo dell'alimentatore.

- **Calcolare il consumo totale di potenza**
  Se avete più di un'illuminazione da alimentare, dovrete sommare la potenza di tutti i dispositivi. Ad esempio, se avete tre lampadine da 10W ciascuna, il calcolo sarà: **Potenza Totale = 10W + 10W + 10W = 30W**

- **Considerare un margine di sicurezza**
  È consigliabile scegliere un alimentatore con una potenza superiore a quella necessaria per il funzionamento dei dispositivi. Questo margine di sicurezza aiuta a prevenire il surriscaldamento e aumenta la durata dell'alimentatore stesso. Una regola comune è di aggiungere un margine del 20-30%.
  Quindi, nel nostro esempio:
  Potenza Raccomandata = Potenza Totalex1.25 = 30W x 1.25 = 37.5W
  Arrotondando, si può optare per un alimentatore da 40W.

- **Verificare la tensione di uscita**
  Assicuratevi che l'alimentatore scelto fornisca la stessa tensione nominale richiesta dai dispositivi di illuminazione. Se i vostri prodotti funzionano a 12V, l'alimentatore deve avere un'uscita di 12V.

- **Controllare il tipo di alimentatore**
  Esistono diversi tipi di alimentatori, come:
  Alimentatori a corrente continua (DC) necessari per la maggior parte delle lampadine a LED e altre illuminazioni a basso voltaggio.
  Alimentatori a commutazione più efficienti, leggeri e compatti, adatti per applicazioni diverse. Assicuratevi che l'alimentatore scelto sia compatibile con il tipo di illuminazione che avete.

- **Controllare la certificazione di sicurezza**
  Assicuratevi che l'alimentatore sia certificato secondo gli standard di sicurezza pertinenti (CE, UL, ecc.) per garantire un funzionamento sicuro e affidabile.

Calculating the appropriate power supply for low-voltage lighting products is a crucial step in ensuring the proper functioning and safety of the system. Below is a detailed guide on how to proceed with this calculation.

Identify the Lighting Product Specifications. Start by gathering the necessary information about the lighting products you intend to use. The most important specifications include:

- **Nominal Voltage (V)**
  The operating voltage of the product, for example, 12V or 24V.

- **Power (W)**
  The power consumed by the product, which can be expressed in watts (W). This value is essential for calculating the power supply.

- **Calculate the total power consumption**
  If you have multiple lighting fixtures to power, you will need to sum the power of all devices. For example, if you have three 10W bulbs, the calculation will be: **Total Power = 10W + 10W + 10W = 30W**

- **Consider a safety margin**
  It is advisable to choose a power supply with a capacity greater than what is required for the operation of the devices. This safety margin helps prevent overheating and increases the lifespan of the power supply itself. A common rule is to add a margin of 20-30%.
  Therefore, in our example:
  Recommended Power = Total Power x 1.25 = 30W x 1.25 = 37.5W
  Rounding up, you might opt for a 40W power supply.

- **Check the output voltage**
  Make sure that the chosen power supply provides the same nominal voltage required by the lighting devices. If your products operate at 12V, the power supply must have an output of 12V.

- **Check the type of power supply**
  There are different types of power supplies, such as:
  DC Power Supplies necessary for most LED bulbs and other low-voltage lighting.
  Switching Power Supplies more efficient, lightweight, and compact, suitable for various applications. Ensure that the chosen power supply is compatible with the type of lighting you have.

- **Check the safety certification**
  Make sure the power supply is certified according to relevant safety standards (CE, UL, etc.) to ensure safe and reliable operation.

ESEMPIO PRATICO

Immaginiamo di avere 5 incassi LED da 8W ciascuno, funzionanti a 24V. Ecco come calcolare l'alimentatore:

1. Potenza Totale:
   5 incassi x 8W = 40W
2. Margine di Sicurezza:
   40Wx1.25 = 50W
3. Scelta dell'Alimentatore:
   scegliere un alimentatore a 24V con una potenza di almeno 50W.

Conseguendo questi passaggi, sarete in grado di scegliere l'alimentatore adeguato per il vostro sistema di illuminazione a basso voltaggio, garantendo così prestazioni ottimali e sicure.

PRACTICAL EXAMPLE

Let's assume you have 5 LED recessed lights, each consuming 8W, operating at 24V. Here's how to calculate the power supply:

1. Total Power:
   5 fixtures x 8W = 40W
2. Safety Margin:
   40W x 1.25 = 50W
3. Choosing the Power Supply:
   Select a 24V power supply with a capacity of at least 50W.

By following these steps, you will be able to choose the appropriate power supply for your low-voltage lighting system, ensuring optimal and safe performance.

Accessori / Accessories



TRASFORMATORE-120
8031440355094
IP44

Trasformatore di tensione 120W Input 240V AC Output 12V AC IP44 10A

Voltage power supply 120W Input 240V AC Output 12V AC IP44 10A

180 × 134 × 63 mm



LED-IRIDE-CAVO-2M-2P
8031440355452
IP65

Cavo 2 poli per faro IRIDE bianco alluminio

Cable 2 poles for IRIDE white headlight aluminium

2 metri / 2 meters



LED-IRIDE-CAVO-2M
8031440358095
IP65

Cavo RGB 4 poli per faro IRIDE RGB bianco alluminio

RGB cable 4 poles for IRIDE RGB white headlight aluminium

2 metri / 2 meters



CONNETTORE-M
8031440355469
IP68

Connettore maschio per DMX

Male connector for DMX



CONNETTORE-F
8031440355476
IP68

Connettore femmina per DMX

Female connector for DMX



CONNECTBOX-IP68-3
8031440358903
IP68

Scatola connessione a tre poli

Connection box with three poles

35 × 115 × 71 mm



CONNECTBOX-IP68-2
8031440358927
IP68

Scatola connessione a due poli

Connection box with two poles

30 × 115 × 41 mm



GUAINA
8031440355483
IP65

Guaina isolante

Insulating sheath



CONNETTORE-IP20
8031414897681

Connettore IP20 2L+2N

IP20 2L+2N Connector



CONNETTORE-IP65
8031414897698
IP65

Connettore IP65

IP65 Connector



CONNETTORE-IP68
8031414897704
IP68

Connettore IP68

IP68 Connector

DRIVER

Driver MINI and LT



I-DRIVER/4W
8031414862801

IP65

MINI Driver corrente costante
Output 2-12V 350mA 4W
Input 100 ~ 240V

MINI constant current driver
Output 2-12V 350mA 4W
Input 100 ~ 240V

38 × 27 × 21 mm



I-DRIVER/4W-24V
8031414871797

IP65

MINI Driver corrente costante
Output 24V DC 0.17A 4W
Input 100 ~ 240V AC 50 ~ 60H

MINI constant voltage driver
Output 24V DC 0.17A 4W
Input 100 ~ 240V AC 50 ~ 60H

38 × 27 × 21 mm

Driver LT 24V



I-DRIVER-LT-30-24
8031414896196

LT Driver tensione costante
Output 24VDC 1.25A 30W
Input 220 ~ 240V AC

LT constant voltage driver
Output 24VDC 1.25A 30W
Input 220 ~ 240V AC

251 × 30 × 16 mm



I-DRIVER-LT-45-24V
8031414941087

LT Driver tensione costante
Output 24VDC 1.87A 45W
Input 220 ~ 240V AC

LT constant voltage driver
Output 24VDC 1.87A 45W
Input 220 ~ 240V AC

251 × 30 × 16 mm



I-DRIVER-LT-60-24
8031414896202

LT Driver tensione costante
Output 24VDC 2.5A 60W
Input 220 ~ 240V AC

LT constant voltage driver
Output 24VDC 2.5A 60W
Input 220 ~ 240V AC

305 × 30 × 18,2 mm



I-DRIVER-LT-75-24
8031414876822

LT Driver tensione costante
Output 24VDC 3.12A 75W
Input 220 ~ 240V AC

LT constant voltage driver
Output 24VDC 3.12A 75W
Input 220 ~ 240V AC

305 × 30 × 17 mm



I-DRIVER-LT-100-24
8031414896226

LT Driver tensione costante
Output 24VDC 4.17A 100W
Input 220 ~ 240V AC

LT constant voltage driver
Output 24VDC 4.17A 100W
Input 220 ~ 240V AC

312 × 30 × 18,2 mm



I-DRIVER-LT-150-24
8031414876846

LT Driver tensione costante
Output 24V DC 6.25A 150W
Input 220 ~ 240V AC

LT constant voltage driver
Output 24V DC 6.25A 150W
Input 220 ~ 240V AC

336 × 30 × 17 mm



I-DRIVER-LT-200-24
8031414896240

LT Driver tensione costante
Output 24VDC 8.34A 200W
Input 220 ~ 240V AC

LT constant voltage driver
Output 24VDC 8.34A 200W
Input 220 ~ 240V AC

335 × 30 × 21,6 mm



I-DRIVER-LT-240-24
8031414941100

LT Driver tensione costante
Output 24VDC 0-10A 240W
Input 220 ~ 240V AC

LT constant voltage driver
Output 24VDC 0-10A 240W
Input 220 ~ 240V AC

357 × 32 × 22,5 mm

DRIVER

Driver LT 24V DIMM taglio di fase / Driver LT 24V DIMM phase-cut



I-DRIVER-LT-100-24T
8031414941414

Funzione dimming a taglio di fase
sia Leading Edge che Trailing Edge 1~100%
LT Driver tensione costante
Output 24VDC 1.38 ~ 4.17A da 33 a 100W
Input 220 ~ 240V AC

Phase-cut dimming function,
both Leading Edge and Trailing Edge 1~100%
LT constant voltage driver
Output 24VDC 1.38 ~ 4.17A da 33 a 100W
Input 220 ~ 240V AC

400 × 21,6 × 32 mm



I-DRIVER-LT-150-24T
8031414941421

Funzione dimming a taglio di fase
sia Leading Edge che Trailing Edge 1~100%
LT Driver tensione costante
Output 24VDC 2.06 ~ 6.25A da 50 a 150W
Input 220 ~ 240V AC

Phase-cut dimming function,
both Leading Edge and Trailing Edge 1~100%
LT constant voltage driver
Output 24VDC 2.06 ~ 6.25A da 50 a 150W
Input 220 ~ 240V AC

400 × 21,6 × 32 mm



I-DRIVER-LT-200-24T
8031414941438

Funzione dimming a taglio di fase
sia Leading Edge che Trailing Edge 1~100%
LT Driver tensione costante
Output 24VDC 0,2 ~ 8,33A 200W
Input 220 ~ 240V AC

Phase-cut dimming function,
both Leading Edge and Trailing Edge 1~100%
LT constant voltage driver
Output 24VDC 0,2 ~ 8,33A 200W
Input 220 ~ 240V AC

450 × 32 × 23 mm



I-DRIVER-LT-240-24T
8031414941445

Funzione dimming a taglio di fase
sia Leading Edge che Trailing Edge 1~100%
LT Driver tensione costante
Output 24VDC 3.33 ~ 10A 240W
Input 220 ~ 240V AC

Phase-cut dimming function,
both Leading Edge and Trailing Edge 1~100%
LT constant voltage driver
Output 24VDC 3.33 ~ 10A 240W
Input 220 ~ 240V AC

450 × 23 × 32 mm

Driver LT 24V DALI2 push



I-DRIVER-LT-75-24D
8031414941124

Funzione dimming 0.1~100%
switch dimm - DALI 2
LT Driver tensione costante
Output 24VDC 0 - 3,125A 75W
Input 220 ~ 240V AC

Dimming function 0.1~100%
switch dimm - DALI 2
LT constant voltage driver
Output 24VDC 0 - 3,125A 75W
Input 220 ~ 240V AC

400 × 21,6 × 32 mm



I-DRIVER-LT-100-24D
8031414941131

Funzione dimming 0.1~100%
switch dimm - DALI 2
LT Driver tensione costante
Output 24VDC 0 - 4,17A 100W
Input 220 ~ 240V AC

Dimming function 0.1~100%
switch dimm - DALI 2
LT constant voltage driver
Output 24VDC 0 - 4,17A 100W
Input 220 ~ 240V AC

400 × 21,6 × 32 mm



I-DRIVER-LT-150-24D
8031414941148

Funzione dimming 0.1~100%
switch dimm - DALI 2
LT Driver tensione costante
Output 24VDC 0 - 6.25A 150W
Input 220 ~ 240V AC

Dimming function 0.1~100%
switch dimm - DALI 2
LT constant voltage driver
Output 24VDC 0 - 6.25A 150W
Input 220 ~ 240V AC

400 × 21,6 × 32 mm



I-DRIVER-LT-200-24D
8031414941155

Funzione dimming 0.1~100%
switch dimm - DALI 2
LT Driver tensione costante
Output 24VDC 0 - 8.33A 200W
Input 220 ~ 240V AC

Dimming function 0.1~100%
switch dimm - DALI 2
LT constant voltage driver
Output 24VDC 0 - 8.33A 200W
Input 220 ~ 240V AC

450 × 23 × 32 mm



I-DRIVER-LT-240-24D
8031414941162

Funzione dimming 0.1~100%
switch dimm - DALI 2
LT Driver tensione costante
Output 24VDC 0 - 10A 240W
Input 220 ~ 240V AC

Dimming function 0.1~100%
switch dimm - DALI 2
LT constant voltage driver
Output 24VDC 0 - 10A 240W
Input 220 ~ 240V AC

450 × 23 × 32 mm

DRIVER

Driver LT 24V 2 canali di uscita e dimming DALI2 / Driver LT 24V 2 output channels and DALI2 dimming



I-DRIVER-LT-75-24DTW
8031414941179

LT Driver tensione costante funzioni dimming DALI2 DT8 e PUSH dimming, con memoria dimming 0.1~100%
Output 24VDC 3,12A 75W
Input 220 ~ 240V AC

LT constant voltage driver with DALI2 DT8 dimming functions and PUSH dimming, with dimming memory from 0.1~100%
Output 24VDC 3,12A 75W
Input 220 ~ 240V AC

400 × 32 × 21,6 mm



I-DRIVER-LT-100-24DTW
8031414941186

LT Driver tensione costante funzioni dimming DALI2 DT8 e PUSH dimming, con memoria dimming 0.1~100%
Output 24VDC 0 - 4.17A 100W
Input 220 ~ 240V AC

LT constant voltage driver with DALI2 DT8 dimming functions and PUSH dimming, with dimming memory from 0.1% to 100%
Output 24VDC 0 - 4.17A 100W
Input 220 ~ 240V AC

400 × 32 × 21,6 mm



I-DRIVER-LT-150-24DTW
8031414941384

LT Driver tensione costante funzioni dimming DALI2 DT8 e PUSH dimming, con memoria dimming 0.1~100%
Output 24VDC 0 - 6.25A 150W
Input 220 ~ 240V AC

LT constant voltage driver with DALI2 DT8 dimming functions and PUSH dimming, with dimming memory from 0.1% to 100%
Output 24VDC 0 - 6.25A 150W
Input 220 ~ 240V AC

400 × 32 × 21,6 mm



I-DRIVER-LT-200-24DTW
8031414941391

Driver tensione costante funzioni dimming DALI2 DT8 e PUSH dimming, con memoria dimming 0.1~100%
Output 24VDC 2,78~8,33 A 150W
Input 220 ~ 240V AC

LT constant voltage driver with DALI2 DT8 dimming functions and PUSH dimming, with dimming memory from 0.1% to 100%
Output 24VDC 2,78~8,33 A 150W
Input 220 ~ 240V AC

50 × 32 × 23 mm



I-DRIVER-LT-240-24DTW
8031414941407

LT Driver tensione costante funzioni dimming DALI2 DT8 e PUSH dimming, con memoria dimming 0.1~100%
Output 24VDC 0 - 10A 240W
Input 220 ~ 240V AC

LT constant voltage driver with DALI2 DT8 dimming functions and PUSH dimming, with dimming memory from 0.1% to 100%
Output 24VDC 0 - 10A 240W
Input 220 ~ 240V AC

450 × 32 × 23 mm

Driver LT 48V



I-DRIVER-LT-60-48
8031414896219

LT Driver tensione costante
Output 48VDC 1.25A 60W
Input 220 ~ 240V AC

LT constant voltage driver
Output 48VDC 1.25A 60W
Input 220 ~ 240V AC

305 × 30 × 18,2 mm



I-DRIVER-LT-100-48
8031414941094

LT Driver tensione costante
Output 48VDC 0-2.08A 100W
Input 220 ~ 240V AC

LT constant voltage driver
Output 48VDC 0-2.08A 100W
Input 220 ~ 240V AC

312 × 30 × 18,2 mm



I-DRIVER-LT-150-48
8031414896233

LT Driver tensione costante
Output 48VDC 3.125A 150W
Input 220 ~ 240V AC

LT constant voltage driver
Output 48VDC 3.125A 150W
Input 220 ~ 240V AC

335 × 30 × 21,6 mm



I-DRIVER-LT-240-48
8031414941117

LT Driver tensione costante
Output 48VDC 0-5A 240W
Input 220 ~ 240V AC

LT constant voltage driver
Output 48VDC 0-5A 240W
Input 220 ~ 240V AC

57 × 32 × 22,5 mm

ALIMENTATORI
POWER SUPPLY

Alimentatori tensione costante LRS e RSP 12V / Costant voltage power supply LRS and RSP 12V



STRIP-DRIVER12V-35W
8031440360265

Output 12V 3A 36W
Input 85 ~ 264VAC 120 ~ 373VDC

99 × 82 × 30 mm



STRIP-DRIVER12V-50W
8031414866779

Output 12V 4.2A 50W
Input 85 ~ 264VAC 120 ~ 373VDC

99 × 82 × 30 mm



STRIP-DRIVER12V-75W
8031439581268

Output 12V 6A 72W
Input 85 ~ 264VAC 120 ~ 373VDC

99 × 97 × 30 mm



STRIP-DRIVER12V-100W
8031440359368

Output 12V 8.5A 102W
Input 85 ~ 264VAC 120 ~ 373VDC

129 × 97 × 30 mm



STRIP-DRIVER12V-150W
8031439611262

Output 12V 12.5A 150W
Input 85 ~ 132VAC / 170 ~ 264VAC
by switch
240 ~ 370VDC (switch on 230VAC)

159 × 97 × 30 mm



STRIP-DRIVER12V-200W
8031440359375

Output 12V 16,7A 200W
Input 85 ~ 264VAC 124 ~ 370VDC

215 × 115 × 30 mm



STRIP-DRIVER12V-320W
8031440359344

Output 12V 26,7A 320W
Input 88 ~ 264VAC 124 ~ 370VDC

215 × 115 × 30 mm

ALIMENTATORI
POWER SUPPLY

Alimentatori tensione costante LRS e RSP 24V / Costant voltage power supply LRS and RSP 24V



STRIP-DRIVER24V-35W
8031414870943

Output 24V 1,5A 36W
Input 85 ~ 264VAC 120 ~ 373VDC

99 × 82 × 30 mm



STRIP-DRIVER24V-50W
8031440364744

Output 24V 2,2A 52W
Input 85 ~ 264VAC 120 ~ 373VDC

99 × 82 × 30 mm



STRIP-DRIVER24V-75W
8031414870950

Output 24V 3,2A 76W
Input 85 ~ 264VAC 120 ~ 373VDC

99 × 97 × 30 mm



STRIP-DRIVER24V-100W
8031440364751

Output 24V 4.5A 108W
Input 85 ~ 264VAC 120 ~ 373VDC

129 × 97 × 30 mm



STRIP-DRIVER24V-150W
8031414870967

Output 24V 6.5A 156W
Input 85 ~ 132VAC / 170 ~ 264VAC
by switch
240 ~ 370VDC (switch on 230VAC)

159 × 97 × 30 mm



STRIP-DRIVER24V-200W
8031440364737

Output 24V 8,4A 201W
Input 85 ~ 264VAC 124 ~ 370VDC

215 × 115 × 30 mm



STRIP-DRIVER24V-320W
8031414864959

Output 24V 13,4A 321W
Input 88 ~ 264VAC 124 ~ 370VDC

215 × 115 × 30 mm

ALIMENTATORI
POWER SUPPLY



I-DRIVER-UHP-200-24
8031414896387

Output 24V 8.4A 200W
Input 90 ~ 264VAC 127 ~ 370VDC

194 × 55 × 26 mm

Alimentatori tensione costante UHP 24V / Costant voltage power supply UHP 24V



I-DRIVER-UHP-350-24
8031414879618

Output 24V 14.6A 350W
Input 90 ~ 264VAC 127 ~ 370VDC

220 × 62 × 31 mm

senza ventola / without fan



I-DRIVER-UHP-500-24
8031414879625

Output 24V 20.9A 501W
Input 90 ~ 264VAC 127 ~ 370VDC

220 × 62 × 31 mm

senza ventola / without fan

Alimentatori tensione costante RSP 36V / Costant voltage power supply RSP 36V



STRIP-DRIVER36V-200W
8031414870974

Output 36V 5.56A 200W
Input 88 ~ 264VAC 124 ~ 370VDC

215 × 115 × 30 mm



STRIP-DRIVER36V-320W
8031414864829

Output 36V 8.9A 320W
Input 88 ~ 264VAC 124 ~ 370VDC

215 × 115 × 30 mm

Alimentatori tensione costante RSP 48V / Costant voltage power supply RSP 48V



STRIP-DRIVER48V-75W
8031414881536

Output 48V 1.6A 76,8W
Input 88 ~ 264VAC 124 ~ 370VDC

99 × 97 × 30 mm



STRIP-DRIVER48V-150W
8031414881529

Output 48V 3.3A 158,4W
Input 85 ~ 132VAC 240 ~ 370VDC

159 × 97 × 30 mm



STRIP-DRIVER48V-200W
8031414878307

Output 48V 4.2A 201W
Input 88 ~ 264VAC 124 ~ 370VDC

215 × 115 × 30 mm



STRIP-DRIVER48V-320W
8031414878314

Output 48V 4.2A 201W
Input 88 ~ 264VAC 124 ~ 370VDC

215 × 115 × 30 mm

DRIVER

Driver LPHC LPH and LCM



I-DRIVER/18W-24V
8031414875351
IP67

LPH
Output 24V 0.75A 18W
Input 180 ~ 264VAC 254 ~ 370VDC

140 × 30 × 22 mm



I-DRIVER/18W
8031439571269
IP67

LPHC
Output 6~48V 350mA 16,8W
Input 180 ~ 264VAC

140 × 30 × 22 mm



I-DRIVER-DIMM-LCM25
8031414924653

LCM dimmable 42W
Output DC 0~54V 350mA; 6~50V
500mA; 6~42V 600mA; 6~36V
700mA; 6~28V 900mA; 6~24V
1050mA
Input 180 ~ 277VAC 254~392VDC

105 × 68 × 23 mm



I-DRIVER-DIMM-LCM40
8031439591267

LCM dimmable 42W
Output DC 2~100V 350mA; 2~80V
500mA; 2~67V 600mA; 2~57V
700mA; 2~45V 900mA; 2~40V
1050mA
Input 180 ~ 295VAC 254~417VDC

123,5 × 81,5 × 23 mm



I-DRIVER-DIMM-LCM60
8031439561260

LCM dimmable 60W
Output DC 2~90V 500mA; 2~90V
600mA; 2~86V 700mA; 2~67V
900mA; 2~57V 1050mA; 2~42V
1400mA
Input 180 ~ 295VAC 254~417VDC

123,5 × 81,5 × 23 mm



I-DRIVER-DIMM-LCM25DA DALI
8031414924660

LCM dimmable 42W
Output DC 0~54V 350mA; 6~50V
500mA; 6~42V 600mA; 6~36V
700mA; 6~28V 900mA; 6~24V
1050mA
Input 180 ~ 277VAC 254~380VDC(254~375VDC for DA2-Type)

105 × 68 × 23 mm



I-DRIVER-DIMM-LCM40DA DALI
8031414924677

LCM dimmable 42W
Output DC 2~100V 350mA; 2~80V
500mA; 2~67V 600mA; 2~57V
700mA; 2~45V 900mA; 2~40V
1050mA
Input 180 ~ 295VAC 254 ~ 392VDC

123,5 × 81,5 × 23 mm



I-DRIVER-DIMM-LCM60DA DALI
8031414924684

LCM dimmable 60W
Output DC 2~90V 500mA; 2~90V
600mA; 2~86V 700mA; 2~67V
900mA; 2~57V 1050mA; 2~42V
1400mA
Input 180 ~ 295VAC 254 ~ 392VDC

123,5 × 81,5 × 23 mm

Driver HLG IP67 12-24V



I-DRIVER-HLG-320-12
8031440360258
IP67

Output 12V 22A 264W
Input 90 ~ 305VAC 127 ~ 431VDC

252 × 90 × 43,8 mm

DRIVER

Driver ELG 24V IP67 dimmerabili e LPV 24V IP67 / Dimmable driver ELG 24V IP67 and LPV 24V IP67



I-DRIVER-ELG-100-24
8031414876914

IP67

ELG Dimmable
Output 24V 4A 100W
Input 100 ~ 305VAC 142 ~ 431VDC
continue
320VAC for 24Hrs; 360VAC for 1Hr

199 × 63 × 35,5 mm



I-DRIVER-ELG-100-24DA DALI
8031414876921

IP67

ELG Dimmable DALI
Output 24V 4A 100W
Input 100 ~ 305VAC 142 ~ 431VDC
continue
320VAC for 24Hrs; 360VAC for 1Hr

199 × 63 × 35,5 mm



I-DRIVER-ELG-150-24
8031414876891

IP67

ELG Dimmable
Output 24V 6.25A 150W
Input 100 ~ 305VAC 142 ~ 431VDC

219 × 63 × 35,5 mm



I-DRIVER-ELG-150-24DA DALI
8031414876907

IP67

ELG Dimmable DALI
Output 24V 6.25A 150W
Input 100 ~ 305VAC 142 ~ 431VDC

219 × 63 × 35,5 mm



I-DRIVER-ELG-240-24
8031414876877

IP67

ELG Dimmable
Output 24V 10A 240W
Input 100 ~ 305VAC 142 ~ 431VDC

244 × 71 × 37,5 mm



I-DRIVER-ELG-240-24DA DALI
8031414876884

IP67

ELG Dimmable DALI
Output 24V 10A 240W
Input 100 ~ 305VAC 142 ~ 431VDC

244 × 71 × 37,5 mm



I-DRIVER-LPV-60-24
8031414876839

IP67

LPV Output 24V 2.5A 60W
Input 90 ~ 264VAC 127 ~ 370VDC

162,5 × 42,5 × 32 mm



I-DRIVER-LPV-100-24
8031414876853

IP67

LPV Output 24V 4.2A 100W
Input 90 ~ 264VAC 127 ~ 370VDC

190 × 52 × 37 mm



I-DRIVER-LPV-150-24
8031414876860

IP67

LPV Output 24V 6.3A 150W
Input 180 ~ 305VAC 254 ~ 431VDC

191 × 63 × 37,5 mm

DRIVER

Driver XLG 24V IP67



I-DRIVER-XLG-75-24
8031414873708
IP67
Output 24V 3.1A 75W
Input 100 ~ 305VAC 142 ~ 431VDC
140 × 63 × 32 mm



I-DRIVER-XLG-100-24
8031414879595
IP67
Output 24V 4A 100W
Input 100 ~ 305VAC 142 ~ 431VDC
140 × 63 × 32 mm



I-DRIVER-XLG-150-24
8031414879601
IP67
Output 24V 6.25A 150W
Input 100 ~ 305VAC 142 ~ 431VDC
180 × 63 × 35,5 mm



I-DRIVER-XLG-200-24
8031414879588
IP67
Output 24V 8.3A 200W
Input 100 ~ 305VAC 142 ~ 431VDC
199 × 63 × 35,5 mm



I-DRIVER-XLG-320-V-A
8031414933761
Output 12/24V
13~18A (24V/13A,12V/18A)
24V/312W, 12V/216W
Input 100 ~ 305VAC 142 ~ 431VDC
246 × 77 × 39,5 mm

Driver PWM DALI2



I-DRIVER-PWM-60-24DA
8031414896356
DALI
IP67
Output 24V 2.5A 60W
Input 90 ~ 305VAC 127 ~ 431VDC
DALI2
150 × 53 × 35 mm



I-DRIVER-PWM-120-24DA
8031414896363
DALI
IP67
Output 24V 5A 120W
Input 90 ~ 305VAC 127 ~ 431VDC
DALI2
191 × 63 × 37,5 mm



I-DRIVER-PWM-200-24DA
8031414896370
DALI
IP67
Output 24V 8.3A 200W
Input 100 ~ 305VAC 142 ~ 431VDC
DALI2
195 × 68 × 39,5 mm

DRIVER

Guida DIN a forma di gradino ultra sottile / Ultra Slim Step Shape DIN Rail



I-DRIVER-HDR-60-24
8031414896271

Output 24V 2.5A 60W
Input 85 ~ 264VAC
(277VAC operational) 120 ~ 370VDC
(390VAC operational)

52,5 × 90 × 54,5 mm



I-DRIVER-HDR-100-24
8031414896288

Output 24V 3.83A 100W
Input 85 ~ 264VAC
(277VAC operational) 120 ~ 370VDC
(390VAC operational)

70 × 90 × 54,5 mm



I-DRIVER-HDR-150-24
8031414896295

Output 24V 6.25A 150W
Input 85 ~ 264VAC
(277VAC operational) 120 ~ 370VDC
(390VAC operational)

105 × 90 × 54,5 mm

Guida DIN industriale a uscita singola / Single Output Industrial DIN RAIL



I-DRIVER-NDR-240-24
8031414896301

Output 24V 10A 240W
Input 90 ~ 264VAC 127 ~ 370VDC

63 × 125,2 × 113,5 mm



I-DRIVER-NDR-480-24
8031414896325

Output 24V 20A 480W
Input 90 ~ 264VAC 127 ~ 370VDC

85,5 × 125,2 × 128,5 mm



I-DRIVER-NDR-240-48
8031414896318

Output 48V 5A 240W
Input 90 ~ 264VAC 127 ~ 370VDC

63 × 125,2 × 113,5 mm



I-DRIVER-NDR-480-48
8031414896332

Output 48V 10A 480W
Input 90 ~ 264VAC 127 ~ 370VDC

85,5 × 125,2 × 128,5 mm

Guida DIN industriale a uscita singola con funzione PFC / Single Output Industrial DIN RAIL with PFC Function



I-DRIVER-SDR-960-24
8031414896349

Output 24V 40A 960W
Input 180 ~ 264VAC 254 ~ 370VDC

110 × 125,2 × 150 mm

DRIVER



I-DRIVER-60-24
8031414897797

Output 24V 2.5A 60W
Input 176 ~ 264VAC 176~370VDC

178 × 53 × 23 mm



I-DRIVER-60-24-IP67
8031414897841

IP67

Output 24V 2.5A 60W
Input 176 ~ 264VAC

160 × 50 × 31 mm



I-DRIVER-100-24
8031414897803

Output 24V 4.1A 100W
Input 176 ~ 264VAC 250 ~ 360VDC

188 × 53 × 23 mm



I-DRIVER-100-24-IP67
8031414897858

IP67

Output 24V 4.2A 100W
Input 176 ~ 264VAC

220 × 50 × 31 mm



I-DRIVER-150-24
8031414897810

Output 24V 6.3A 150W
Input 175 ~ 264VAC 176 ~ 370VDC

220 × 53 × 23 mm



I-DRIVER-150-24-IP67
8031414897865

IP67

Output 24V 6.25A 150W
Input 176 ~ 264VAC

230 × 65 × 21 mm



I-DRIVER-200-24
8031414897827

Output 24V 8.3A 200W
Input 175 ~ 264VAC 175 ~ 370VDC

274 × 53 × 23 mm



I-DRIVER-200-24-IP67
8031414897872

IP67

Output 24V 8.3A 200W
Input 175 ~ 264VAC

230 × 65 × 31 mm



I-DRIVER-300-24
8031414897834

Output 22-24V 11.5A 300W
Input 175 ~ 264VAC 175 ~ 370VDC

230 × 65 × 31 mm



I-DRIVER-DEL042
8031414897667

DALI

Supporto per la modalità di dimmerazione DALI-2+pushDIM
Uscita di corrente a 10 livelli realizzabile tramite DIP-switch Dimming morbido e senza sfarfallio a qualsiasi luminosità
Utilizzando la tecnologia brevettata HPC, a qualsiasi livello di dimmerazione, la luminosità delle luci rimane costante
Gamma di dimmerazione 1~100%, precisione della corrente di uscita 2%
Output 6-38/40/42 VDC
0.45-1.10A 42W
Input 220 ~ 240VAC
DALI2 PUSH DIM

Support for DALI-2+pushDIM dimming mode
10-level current output achievable via DIP switch
Soft dimming and flicker-free at any brightness
Using patented HPC technology, the brightness of the lights remains constant at any dimming level
Dimming range 1~100%, output current accuracy 2%
Output 6-38/40/42 VDC
0.45-1.10A 42W
Input 220 ~ 240VAC
DALI2 PUSH DIM

103 × 68,5 × 30,5 mm



I-DRIVER-60-48
8031414937981
Output 48V 1.25A 60W
input 100~264VAC 48VD
170 × 35 × 23 mm



I-DRIVER-100-48
8031414937998
Output 48V 2.08A 100W
input 175~264VAC
145 x 48 x 24 mm



I-DRIVER-150-48
8031414938001
Output 48V 3.12A 150W
input 175~264VAC
195 × 48 × 24 mm



I-DRIVER-200-48
8031414938018
Output 48V 4.16A 200W
input 200~240VAC
215 × 48 × 24 mm



I-DRIVER-300-48
8031414938025
Output 48V 6.25A 300W
input 200~240VAC
236 × 49 × 29 mm



I-DRIVER-SL-100-24
8031414937943
Output 24V 4.2A 100W
input 175~264VAC
217 × 27 × 23 mm



I-DRIVER-SL-150-24
8031414937950
Output 24V 6.25A 150W
input 175~264VAC
217 × 27 × 23 mm



I-DRIVER-SL-200-24
8031414937967
Output 24V 8.33A 200W
input 175~264VAC
217 × 27 × 23 mm



I-DRIVER-SL-250-24
8031414937974
Output 24V 10.4A 250W
input 200~240VAC
292 × 31,3 × 22,6 mm



I-DRIVER-SL-36-24
8031414937929
Output 24V 1.5A 36W
input 100~240VAC
94 × 25 × 20 mm



I-DRIVER-SL-60-24
8031414937936
Output 24V 2.5A 60W
input 175~264VAC
222 × 19,5 × 18 mm

DIMMER



I-DIMMER-D1-10
8031414877959

D1-10 dimmer
Dimming range
1%-100% 1-10V 40mA

D1-10 dimmer
Dimming range
1%-100% 1-10V 40mA

22,5 × 22,5 × 48,6 mm



I-DIMMER-D1-10S
8031414896257

D1-10 dimmer
Dimming range
1%-100% 1-10V 40mA

D1-10 dimmer
Dimming range
1%-100% 1-10V 40mA

83,5 × 83,5 × 44 mm



I-DIMMER-D350S
8031414896264

Dimmer a taglio di fase
220~240VAC
10~350W 1.5A

Trailing edge dimmer
220~240VAC
10~350W 1.5A

83,5 × 83,5 × 44 mm

DRIVER

Driver emergenza / Emergency driver



I-DRIVER-EMERGENCY
8031414864751

Driver di emergenza
6-60V 400-40mA 4W 180Min
Batteria 3,6V 3.0Ah Ni-Cd

Emergency driver
6-60V 400-40mA 4W 180Min
Battery 3,6V 3.0Ah Ni-Cd

160 × 38 × 28 mm



I-DRIVER-HELP
8031414862559

Driver di emergenza
Output Voltage 10-120V
Input Voltage 85-265V
3-40W. emergenza 120 min.
18650 Li-Ion Battery
3,7V 2.4Ah

Emergency driver
Output Voltage 10-120V
Input Voltage 85-265V
3-40W. emergency 120 min.
18650 Li-Ion Battery
3,7V 2.4Ah

131 × 55 × 21 mm



I-DRIVER-HELP-HV
8031414882595

Emergency output
voltage 230V AC, adatto per:

2,5W emergency power
3 hours emergency time

3,5W emergency power
2 hours emergency time

5W emergency power
1,5 hours emergency time

Battery 18650 LiFePO4 6.4V 1500mAh

Emergency output
voltage 230V AC, suitable for:

2,5W emergency power
3 hours emergency time

3,5W emergency power
2 hours emergency time

5W emergency power
1,5 hours emergency time

Battery 18650 LiFePO4 6.4V 1500mAh

160 × 38 × 28 mm

DIMMER



STRIP-SOUND
8031434531213

Ricevitore musicale + telecomando RGB 12V per strip LED	Musical control receiver RGB 12V for strip LED + remote control	50 × 70 × 20 mm

ADATTATORI
POWER SUPPLY

Adattatore tensione costante / Costant voltage power supply



STRIP-ADAT-12W
8031433141208

12V 12W - Spina CEE 7/16 IP20 Output 12V 1A Input 110-240V 0,5A IP20 - CLASSE 2	38 × 67 × 42 mm cavo/cable 1500 mm



STRIP-ADAT-24W
8031433251204

12V 24W - Spina CEE 7/16 IP20 Output 12V 2A Input 110-240V 0,6A IP20 - CLASSE 2	38 × 80 × 50 mm cavo/cable 1500 mm



STRIP-ADAT-36W
8031436601235

LED 12V 36W - Spina CEE 7/16 IP20 Output 12V 3A Input 110-240V 0,6A IP20 - CLASSE 2	35 × 100 × 50 mm cavo/cable 1500 mm

DIMMER

Dimmer per Strip Led 12-24-48V / Dimmer for 12-24-48V LED Strip



DIM-PUSH-CV
8031414939183

Il dimmer PUSH-CV è un dimmer PWM in bassissima tensione 12, 24 e 48V DC adatto al controllo di strip led e carichi led dimmerabili PWM. Il dimmer può essere controllato tramite comando a pulsante (N/O normalmente aperto), 0-10V o 1-10V proveniente da attuatore attivo (che genera quindi una tensione variabile tra 0 e 10V) e potenziometro da 100k. In fase di accensione il PUSH-CV è in grado di riconoscere il sistema di input e configurarsi automaticamente per l'ingresso di controllo collegato.

The PUSH-CV dimmer is a low voltage 12, 24, and 48V DC PWM dimmer suitable for controlling LED strips and dimmable PWM LED loads. The dimmer can be controlled via a push button (N/O normally open), 0-10V or 1-10V from an active actuator (which generates a variable voltage between 0 and 10V) and a 100k potentiometer. Upon powering on, the PUSH-CV is capable of recognizing the input system and automatically configuring itself for the connected control input.

48 × 48 × 22,5 mm



DIM-DALI2-CV-M2
8031414939190

Dimmer PWM in bassissima tensione 12, 24 e 48V DC adatto al controllo di strip led e carichi led dimmerabili PWM.
Adatto al controllo di strisce led 12/24/48V da sistemi domotici Bticino/Vimar con uscita taglio di fase. Controllabile tramite:
- BUS DALI o DALI2
- Pulsante (N/O normalmente aperto) a tensione di rete o 12-24-48V
- Segnale analogico 0-10V o 1-10V proveniente da attuatore attivo (che genera quindi una tensione variabile tra 0 e 10V) o passivo
- Potenziometro da 47KOhm
- Sensore di presenza

PWM dimmer for low voltage 12, 24, and 48V DC suitable for controlling LED strips and dimmable PWM LED loads.
Suitable for controlling 12/24/48V LED strips from Bticino/Vimar home automation systems with phase-cut output. Controllable via:
- DALI or DALI2 bus
- Button (N/O normally open) at mains voltage or 12-24-48V
- Analog signal 0-10V or 1-10V from an active actuator (which generates a variable voltage between 0 and 10V) or passive
- 47KOhm potentiometer
- Presence sensor

48 × 48 × 22,5 mm



DIM-PUSH-4CV
8031414939206

Ingresso PUSH Uscita tensione costante PWM
- Dimmer quattro uscite separate monocromatiche con quattro ingressi
- Push e controllo Bluetooth
- Led di segnalazione corretta alimentazione

PUSH input Constant voltage PWM output
- Dimmer with four separate monochromatic outputs, four
- Push inputs, and Bluetooth control
- LED indicator for correct power supply

90 × 71 × 32,2 mm



DIM-DALI-4CV
8031414939213

Ingresso DALI Uscita tensione costante PWM
- Dimmer quattro uscite separate monocromatiche con ingresso DALI DT6

DALI Input Constant Voltage PWM Output
- Dimmer with four separate monochromatic outputs with DALI DT6 input

71 × 90 × 32,2 mm

Dimmer per Strip Led 230V o lampadine Led dimmerabili / Dimmer for 230V LED Strips or dimmable LED bulbs



DIM-PUSH-230-AI
8031414939220

Ingresso PUSH Uscita taglio di fase senza bisogno di modifcare l'impianto di casa.

Push entry, phase-cut output without the need to modify the home system.

22 × 45 × 40 mm



DIM-PUSH230-500-AI
8031414939237

Ingresso PUSH Uscita taglio di fase
- Dimensioni compatte
- Taglio di fase ottimizzato per STRIP LED a tensione di rete
- Range di alimentazione: 80÷230V AC 50/60Hz
- Potenza erogata 220W A 110V, 440W A 220V, 500W A 230V
- Carico Massimo resistivo 1A

Input PUSH Phase-cut Output
- Compact dimensions
- Phase-cut optimized for mains voltage LED STRIP
- Power range: 80÷230V AC 50/60Hz
- Output power: 220W at 110V, 440W at 220V, 500W at 230V
- Maximum resistive load 1A

48 × 48 × 22,8 mm



DIM-PUSH230-350-AI
8031414939244

Ingresso PUSH Uscita taglio di fase
- Dimensioni compatte
- Taglio di fase ottimizzato per STRIP LED a tensione di rete
- Range di alimentazione: 80÷230V AC 50/60H
- Potenza erogata 110W a 110V, 220W a 220V, 230W a 230V
- Carico Massimo resistivo 1A

Input PUSH Phase-cut Output
- Compact dimensions
- Phase-cut optimized for mains voltage LED STRIP
- Power range: 80÷230V AC 50/60Hz
- Output power: 220W at 110V, 440W at 220V, 500W at 230V
- Maximum resistive load 1A

48 × 48 × 22,8 mm



DIM-DALI230-AI
8031414939251

Ingresso DALI2 Uscita taglio di fase
- Dimmer uscita taglio di fase con ingresso DALI2
- Uscita AI Edge a mosfet
- Potenza erogata 110W a 110V, 220W a 220V, 230W a 230V
- Carico massimo resistivo 1A

DALI2 Input Phase Cut Output
- Phase cut dimmer with DALI2 input
- AI Edge output with MOSFET
- Power delivered: 110W at 110V, 220W at 220V, 230W at 230V
- Maximum resistive load: 1A

48 × 48 × 22,8 mm

CONVERTITORI / CONVERTERS



DIM-DALI230-500-AI
8031414939268

Ingresso DALI2 Uscita taglio di fase Dimmer BARRA DIN, uscita taglio di fase con ingresso Push, DALI2 - Uscita Trailing Edge a mosfet - Range di alimentazione: 80÷230V AC 50/60Hz - Potenza massima erogata versione DALI2-230V-500W-AI: 500W	DALI2 Input Phase Cut Output - DIN Rail Dimmer, phase cut output with Push input, DALI2 - Trailing Edge output with MOSFET - Power supply range: 80÷230V AC 50/60Hz - Maximum power delivered for version DALI2-230V-500W-AI: 500W	105 × 90 × 58 mm



DIM-DALI230-1KW-AI
8031414939275

Ingresso DALI2 Uscita taglio di fase - Dimmer BARRA DIN, uscita taglio di fase con ingresso Push, DALI2 - Uscita Trailing Edge a MOSFET - Range di alimentazione: 80÷230V AC 50/60Hz - Potenza massima erogata versione DALI2-230V-1KWW-AI: 1000W	DALI2 Input Phase Cut Output - DIN Rail Dimmer, phase cut output with Push input, DALI2 - Trailing Edge output with MOSFET - Power supply range: 80÷230V AC 50/60Hz - Maximum power delivered for version DALI2-230V-1KWW-AI: 1000W	105 × 90 × 58 mm



DIM-PHASECUT-DALI
8031414939282

Ingresso taglio di fase Uscita DALI BROADCAST - Interfaccia con ingressi taglio di fase per alimentatori e lampade dimmerabili con ingresso DALI - Alimentatore del bus DALI integrato fino a 16 dispositivi - Funzionamento di conversione da taglio di fase (es. domotica Bticino/Vimat) a DALI	Phase-cut input DALI BROADCAST output - Interface with phase-cut inputs for power supplies and dimmable lamps with DALI input - Integrated DALI bus power supply for up to 16 devices - Operation of conversion from phase-cut (e.g., Bticino/Vimat home automation) to DALI	40 × 80 × 24,5 mm



DIM-010-230-1KW
8031414939299

Dimmer 230V 1CH PUSH 010V 1000W		105 × 90 × 58 mm



DIM-DALI2-1RELE
8031414939305

Ingresso DALI Uscita relè - Attuatore DALI2 uscita relè bistabile - Alimentazione da bus DALI	DALI Input Relay Output - DALI2 Actuator Relay Output Bistable - Power Supply from DALI Bus	48 × 48 × 22,8 mm



DIM-WIFI-16DALI
8031414939312

Dimmer per alimentatori DALI ingresso PUSH / Wifi o Bluetooth OIKOS - Uscita DALI Indirizzabile fino a 16 dispositivi - Compatibile con assistenti vocali Amazon Alexa e Google Nest in modalità WIFI	Dimmer for DALI power supplies with PUSH / Wifi or Bluetooth input OIKOS - DALI output addressable up to 16 devices - Compatible with Amazon Alexa and Google Nest voice assistants in WIFI mode	40 × 80 × 24,5 mm



DIM-WIFI-DALI
8031414939329

Dimmer per alimentatori DALI ingresso PUSH / Wifi o Bluetooth OIKOS - Uscita DALI Broadcast fino a 16 dispositivi - Compatibile con assistenti vocali Amazon Alexa e Google Nest in modalità WIFI	DALI dimmer for PUSH / Wifi or Bluetooth OIKOS power supplies - DALI Broadcast output for up to 16 devices - Compatible with Amazon Alexa and Google Nest voice assistants in WIFI mode	40 × 80 × 24,5 mm

REMOTE CONTROLS

SCHEMA SUI COMPONENTI DI CONTROLLO / CONTROLS COMPONENTS SCHEME

Questa sezione del nostro catalogo è dedicata ai ricevitori e controller per strip e prodotti di illuminazione a basso voltaggio, pensata per rendere la vostra casa un ambiente intelligente e interattivo.

La nostra gamma di accessori è progettata per soddisfare ogni esigenza luminosa, che si tratti di illuminazione monocromatica, CCT, RGB o RGB+CCT. Ogni prodotto è realizzato per garantire versatilità e facilità d'uso, permettendovi di creare atmosfere uniche e personalizzate in ogni ambiente, sia interno che esterno, grazie ai modelli dotati di isolamento IP.

Per chi cerca un controllo avanzato, offriamo anche articoli che consentono la gestione delle luci tramite Wi-Fi. Con un'app dedicata e la possibilità di utilizzare comandi vocali, potrete accendere, spegnere e regolare l'intensità luminosa delle vostre strip e altri prodotti d'illuminazione direttamente dal vostro smartphone o tramite assistenti vocali.

Esplorate il nostro catalogo e scoprite come i nostri ricevitori e controller possano migliorare la vostra esperienza di illuminazione, rendendo la vostra casa più smart, funzionale e accogliente.

This section of our catalog is dedicated to receivers and controllers for strips and low-voltage lighting products, designed to make your home an intelligent and interactive environment.

Our range of accessories is crafted to meet every lighting need, whether it's monochromatic lighting, CCT, RGB, or RGB+CCT. Each product is designed to ensure versatility and ease of use, allowing you to create unique and personalized atmospheres in any space, both indoors and outdoors, thanks to models equipped with IP isolation.

For those seeking advanced control, we also offer items that allow for managing lights via Wi-Fi. With a dedicated app and the ability to use voice commands, you can turn on, turn off, and adjust the brightness of your strips and other lighting products directly from your smartphone or through voice assistants.

Explore our catalog and discover how our receivers and controllers can enhance your lighting experience, making your home smarter, more functional, and welcoming.

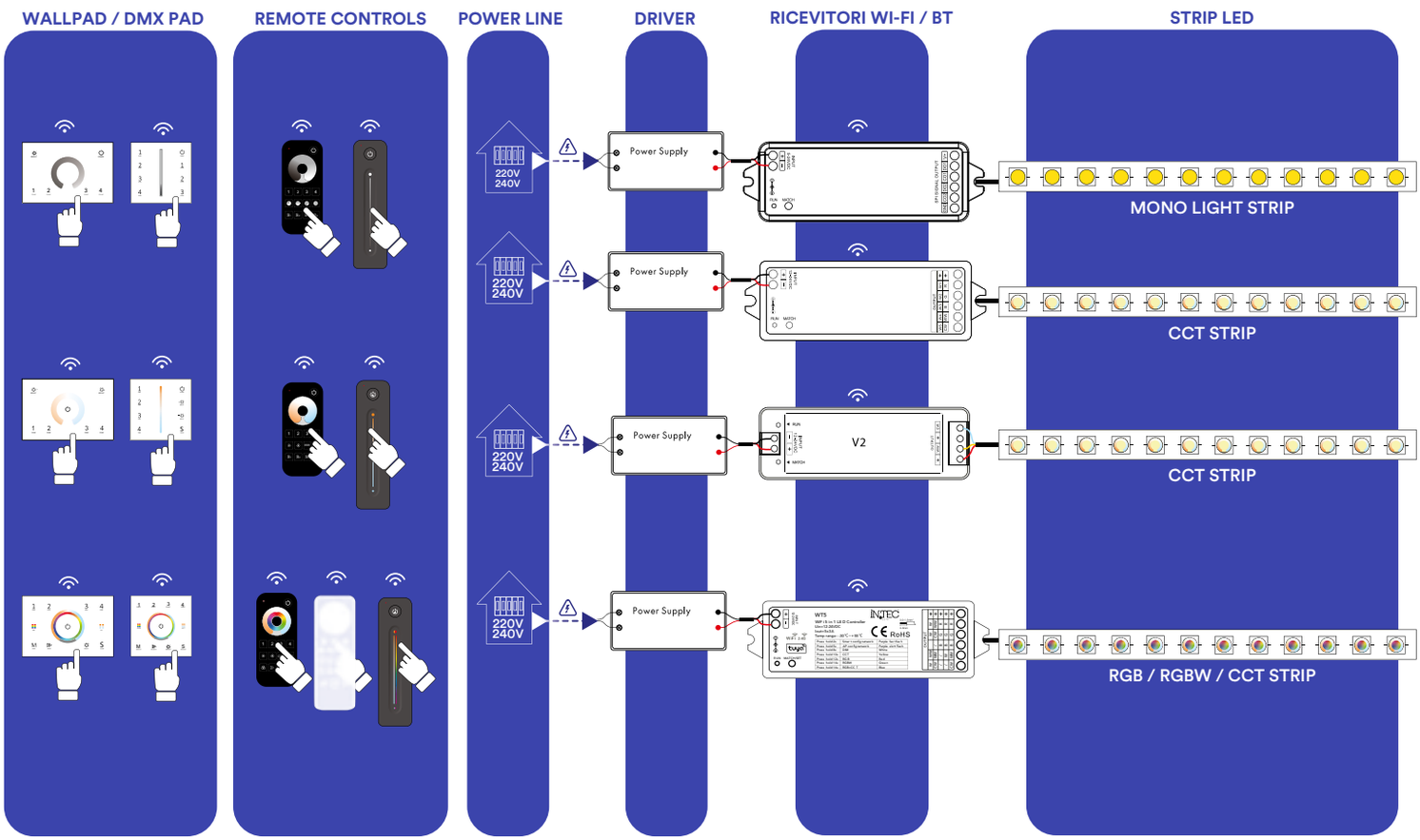







REMOTE CONTROL



RF-WALLPAD-1CH
8031414876426

Wallpad RF 2.4G controllo dimmer-varialuce 4 zone 1 canale 2xAAA non incluse

RF 2.4G wallpad dimming light 4 zone 1 channel 2xAAA not included

86 × 86 × 36,5 mm



RF-WALLPAD-2CH
8031414876433

Wallpad RF 2.4G controllo CCT bianco dinamico 4 zone 2 canali 2xAAA non incluse

RF 2.4G wallpad CCT adjustable white 4 zone 2 channels 2xAAA not included

86 × 86 × 36,5 mm



RF-WALLPAD-5CH
8031414876440

Wallpad RF 2.4G controllo RGB/RGBW/RGB+CCT 4 zone 5 canali 2xAAA non incluse

RF 2.4G wallpad RGB/RGBW/RGB+CCT 4 zone 5 channels 2xAAA not included

86 × 86 × 36,5 mm



RF-DMXPAD-1CH
8031414876457

Wallpad RF 2.4G controllo dimmer-varialuce 4 zone 1 canale 230V collegabile con protocollo DMX 512

RF 2.4G wallpad dimming light 4 zone 1 channel 230V linkable with DMX512 protocol

120 × 80 × 37 mm

formato universale per cassetta 503 / universal size for 503 box



RF-DMXPAD-2CH
8031414876464

Wallpad RF 2.4G controllo CCT bianco dinamico 4 zone 2 canali 230V collegabile con protocollo DMX 512

RF 2.4G wallpad CCT adjustable white 4 zone 2 channels 230V collegabile con protocollo DMX 512

120 × 80 × 37 mm

formato universale per cassetta 503 / universal size for 503 box



RF-DMXPAD-5CH
8031414876471

Wallpad RF 2.4G controllo RGB/RGBW/RGB+CCT 4 zone 5 canali 230V collegabile con protocollo DMX 512

RF 2.4G wallpad RGB/RGBW/RGB+CCT 4 zone 5 channels 230V collegabile con protocollo DMX 512

120 × 80 × 37 mm

formato universale per cassetta 503 / universal size for 503 box

REMOTE CONTROL



RF-COM-1CH
8031414876402

Radiocomando RF 2.4G controllo dimmer-varialuce 4 zone
1 canale 2xAAA non incluse

RF 2.4G remote control dimming light 4 zone
1 channel 2xAAA not included



RF-COM-2CH
8031414876396

Radiocomando RF 2.4G controllo CCT bianco dinamico 4 zone
2 canali 2xAAA non incluse

RF 2.4G remote control CCT adjustable white 4 zone
2 channels 2xAAA not included



RF-COM-5CH
8031414876419

Radiocomando RF 2.4G controllo RGB/RGBW/RGB+CCT 4 zone
5 canali 2xAAA non incluse

RF 2.4G remote control CCT adjustable white 4 zone
2 channels 2xAAA not included



RF-COM-5CH-1ZN
8031414897919

Controllo RGB+CCT 1 zone
Batteria CR2032

RGB+CCT Remote Control 1 zone
Battery CR2032



RF-COM-1CH-1ZN
8031414897896

Controllo luminosità 1 zone
Batteria CR2032

Brightness Remote Control 1 zone
Battery CR2032



RF-COM-2CH-1ZN
8031414897902

Controllo CCT 1 zone
Batteria CR2032

CCT Remote Control 1 zone
Battery CR2032



RF-COM-5CH-8ZN
8031414897926

Radiocomando RF 2.4G
controllo RGB/RGBW/RGB+CCT 8 zone

8 scene 2xAAA non incluse
RF Remote Controller 8 zones 8 scenes
Battery: 2xAAA not included

REMOTE CONTROL



RF-RICEVITORE-1CH
8031414897933

Ricevitore RF 2.4G
1 canale per
WALLPAD
RADIOCOMANDO
WALLPAD DMX
utilizzabile per SINGOLO COLORE
Input 8.5A 12-24V
Output 1CH 8A - 40W/96W/192W/288W

RF 2.4G receiver box
2 channels for
WALLPAD
RADIOCOMANDO
WALLPAD DMX
usable for SINGLE COLOR
Input 8.5A 12-24V
Output 1CH 8A - 40W/96W/192W/288W

97 × 33 × 18 mm



RF-RICEVITORE-2CH
8031414876488

Ricevitore RF 2.4G
2 canali per
WALLPAD
RADIOCOMANDO
WALLPAD DMX
utilizzabile per SINGOLO COLORE/CCT
Input 10.5A 12-24V
Output 2CH;5A/CH - 2x(60-120)W

RF 2.4G receiver box
2 channels for
WALLPAD
RADIOCOMANDO
WALLPAD DMX
usable for SINGLE COLOR/CCT
Input 10.5A 12-24V
Output 2CH;5A/CH - 2x(60-120)W

97 × 33 × 18 mm



RF-RICEVITORE-5CH
8031414876495

Ricevitore RF 2.4G
5 canali per
WALLPAD
RADIOCOMANDO
WALLPAD DMX
utilizzabile per SINGOLO
COLORE/RGB/RGBW/RGB+CCT
Input 15.5A 12-24V
Output 5CH;3A/CH - 5x(36-72)W

F 2.4G receiver box
5 channels for
WALLPAD
RADIOCOMANDO
WALLPAD DMX
usable for SINGLE
COLOR/RGB/RGBW/RGB+CCT
Input 15.5A 12-24V
Output 5CH;3A/CH - 5x(36-72)W

114 × 38 × 20 mm



RF-RICEVITORE-5CH-PRO
8031414882724

Ricevitore RF 2.4G
5 canali per
WALLPAD
RADIOCOMANDO
WALLPAD DMX
utilizzabile per SINGOLO
COLORE/CCT/RGB/RGBW/RGB+CCT
Input 30.5A 12-48V
Output 5CH;6A/CH 12/24V 5 x (72-144)W
5CH;4A/CH 36/48V - 5x(144-192)W

RF 2.4G receiver box
5 channels for
WALLPAD
RADIOCOMANDO
WALLPAD DMX
usable for SINGLE
COLOR/CCT/RGB/RGBW/RGB+CCT
Input 30.5A 12-48V
Output 5CH;6A/CH 12/24V 5x(72-144)W
5CH;4A/CH 36/48V - 5x(144-192)W

179 × 56 × 30 mm



RF-RICEVITORE-4CH-IP67
8031414882717

IP67

Ricevitore RF 2.4G
4 canali per
WALLPAD
RADIOCOMANDO
WALLPAD DMX
utilizzabile per SINGOLO
COLORE/RGB/RGBW
Input 20.5A 12-36V
Output 4CH;5A/CH - 4x(60-180)W

RF 2.4G receiver box
4 channels for
WALLPAD
RADIOCOMANDO
WALLPAD DMX
usable for SINGLE
COLOR/RGB/RGBW
Input 20.5A 12-36V
Output 4CH;5A/CH - 4x(60-180)W

176 × 78 × 38 mm

REMOTE CONTROL



RF-WIFI-CONTROL-5CH
8031414878710

Ricevitore Wi-Fi + RF 2.4G
5 canali per
WALLPAD
RADIOCOMANDO
WALLPAD DMX
utilizzabile per SINGOLO
COLORE/CCT/RGB/RGBW/RGB+CCT
Input 15.5A 12-24V
Output 5CH;3A/CH - 5x(36-72)W

Wi-Fi + RF 2.4G receiver box
5 channels for
WALLPAD
RADIOCOMANDO
WALLPAD DMX
usable for SINGLE
COLOR /CCT/RGB/RGBW/RGB+CCT
Input 15.5A 12-24V
Output 5CH;3A/CH - 5x(36-72)W

114 × 38 × 20 mm



RF-BT-CONTROL-5CH
8031414878826

Ricevitore Bluetooth + RF 2.4G
5 canali per
WALLPAD
RADIOCOMANDO
WALLPAD DMX
utilizzabile per SINGOLO
COLORE/CCT/RGB/RGBW/RGB+CCT
Input 15.5A 12-24V
Output 5CH;3A/CH - 5x(36-72)W

Bluetooth + RF 2.4G receiver box
5 channels for
WALLPAD
RADIOCOMANDO
WALLPAD DMX
usable for SINGLE
COLOR /CCT/RGB/RGBW/RGB+CCT
Input 15.5A 12-24V
Output 5CH;3A/CH - 5x(36-72)W

114 × 38 × 20 mm



RF-AMPLIFICATORE-5CH
8031414882700

Amplificatore 5 canali
Input 25.5A 12-24VDC
Output 5CH;5A/
CH 12/24V - 5x(60-120)W

5 Channel amplifier
Input 25.5A 12-24VDC
Output 5CH;5A/
CH 12/24V - 5x(60-120)W

107 × 75 × 24,5 mm



RF-AMPLIFICATORE-2CH
8031414882694

Amplificatore 2 canali
Input 16.5A 12-36VDC
Output 2CH;8A/
CH 12/36V - 2x(96-288)W

2 Channel amplifier
Input 16.5A 12-36VDC
Output 2CH;8A/
CH 12/36V - 2x(96-288)W

175 × 45 × 27 mm



RF-RIPETITORE
8031414882731

Ripetitore di segnale RF 2.4G
AC100-240V DC12-24V

RF 2.4G signal Repeater
AC100-240V DC12-24V

52 × 52 × 26 mm

SPI CONTROLLER

Controller e ricevitori per strip LED digitali: progettati per garantire un controllo preciso e dinamico di ogni singolo pixel. In questa sezione, troverete una vasta gamma di soluzioni innovative che consentono di realizzare effetti luminosi straordinari e personalizzati.

I nostri controller specifici per effetti run sono ideali per creare sequenze di luce fluide e dinamiche. Questi dispositivi sono **perfetti per applicazioni che richiedono movimenti di luce continui e accattivanti, come decorazioni architettoniche e installazioni artistiche.**

Per chi desidera illuminare le scale in modo funzionale e decorativo, offriamo controller progettati appositamente per questa applicazione. Questi dispositivi garantiscono un'illuminazione sicura e suggestiva, sincronizzando i giochi di luce con il passo dell'utente, creando un'atmosfera accogliente e sicura.

Immergetevi nel mondo dei giochi di luce RGB con i nostri controller avanzati, che permettono di impostare e gestire colori e effetti luminosi tramite app , remote telecomando o DMX. Che si tratti di creare atmosfere coinvolgenti per eventi o di aggiungere un tocco di magia agli spazi interni, questi controller offrono una flessibilità senza pari, permettendovi di dare vita a qualsiasi idea creativa.

Controllers and receivers for digital LED strips: designed to ensure precise and dynamic control of each individual pixel. In this section, you will find a wide range of innovative solutions that enable the creation of extraordinary and customized lighting effects.

Our controllers specifically designed for run effects are ideal for creating smooth and dynamic light sequences. These devices are **perfect for applications that require continuous and captivating light movements, such as architectural decorations and artistic installations.**

For those looking to illuminate staircases in a functional and decorative way, we offer controllers specifically designed for this application. These devices ensure safe and evocative lighting, synchronizing light effects with the user's steps, creating a welcoming and secure atmosphere.

Dive into the world of RGB light shows with our advanced controllers, which allow you to set and manage colors and lighting effects via app, remote control, or DMX. Whether it's creating engaging atmospheres for events or adding a touch of magic to indoor spaces, these controllers offer unparalleled flexibility, enabling you to bring any creative idea to life.

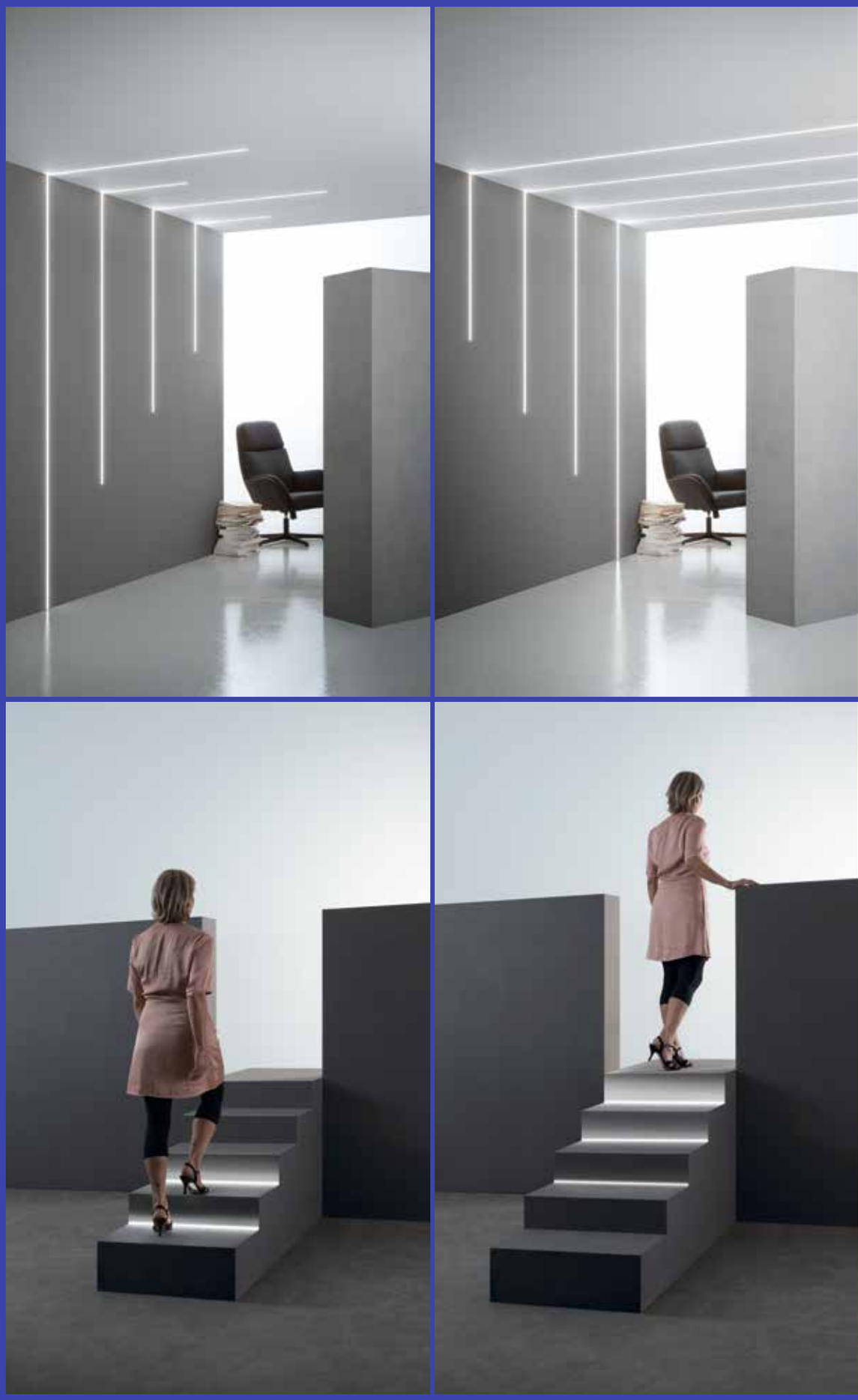

SPI CONTROLLER



RF-PIR-CONTROL-SPI
8031414927326

Il controller SPI per luci RGB o bianche gestisce luci LED tramite sensori di movimento e pulsanti. Può controllare due gruppi di luci LED digitali, supportando vari tipi di circuiti integrati (IC) e permettendo di scegliere il tipo di IC e l'ordine dei colori. È utile per luci di scale, offrendo diverse modalità come luce continua o passaggi di colore. Può collegare più controller per un controllo centralizzato e consente di regolare colori, velocità e luminosità delle luci.

The SPI controller for RGB or white lights manages LED lights through motion sensors and buttons. It can control two groups of digital LED lights, supporting various types of integrated circuits (IC) and allowing the selection of the IC type and the color order. It is useful for stair lights, offering different modes such as continuous light or color transitions. It can connect multiple controllers for centralized control and allows for the adjustment of colors, speed, and brightness of the lights.

Input voltage: 5-24VDC;
Output type: 2*SPI(TTL),
Input type: PIR sensor + Push button
Pixel number: Max 960
Comes with 2 PIR Sensors(ER-C),
1 daylight sensor and 2 PIR sensor extension line(5m)
Compatible with 28 kinds driving ICs

Compatible ICs: TM1804, TM1809, TM1812, UCS1903, UCS1909, UCS1912, UCS2903, UCS2909, UCS2912, WS2811, WS2812, TM1829, TM1914A, GW6205, GS8206,GS8208,LPD6803, LPD1101, D705, UCS6909, UCS6912, LPD8803, LPD8806, WS2801, WS2803, P9813, SK9822, SM16703P.

186 × 86 × 25 mm



RF-CONTROL-32CH-SPI
8031414927364

Il controller di luci per scale è un dispositivo che utilizza un sensore di movimento (PIR) per accendere le luci. Può controllare strisce LED a bassa tensione con 32 canali, ognuno capace di gestire fino a 1A di corrente. Supporta vari tipi di strisce LED RGB e ha un display OLED con 3 pulsanti per una facile gestione. Offre quattro modalità di illuminazione, con regolazioni di colore, velocità e luminosità.

The stair light controller is a device that uses a motion sensor (PIR) to turn on the lights. It can control low-voltage LED strips with 32 channels, each capable of handling up to 1A of current. It supports various types of RGB LED strips and features an OLED display with 3 buttons for easy management. It offers four lighting modes, with adjustments for color, speed, and brightness.

Input voltage: 5-24VDC;
Output voltage: 32 x (5-24)VDC;
32CH, 1A/CH; 32 x (5-24)W
Output type:
Constant voltage + SPI(TTL)
Reverse Polarity Protection
Comes with 2 PIR Sensors(ER-C)
and 1 daylight sensor,
2 PIR sensor extension line(5m)

Compatible ICs: TM1804, TM1809, TM1812, UCS1903, UCS1909, UCS1912, UCS2903, UCS2909, UCS2912, WS2811, WS2812, TM1829, TM1914A, GW6205, GS8206,GS8208,LPD6803, LPD1101, D705, UCS6909, UCS6912, LPD8803, LPD8806, WS2801, WS2803, P9813, SK9822, SM16703P.

186 × 86 × 25 mm



RF-AMPLIFIER-SPI-6CH
8031414941070

Dispositivo progettato per ricevere segnali da un controller, amplificando le informazioni per gestire contemporaneamente più strisce LED. è possibile sincronizzare i colori e le modalità di illuminazione. compatibile con RF-CONTROL-SPI

Device designed to receive signals from a controller, amplifying the information to simultaneously manage multiple LED strips. It is possible to synchronize colors and lighting modes.
Compatible with RF-CONTROL-SPI.

5-24VDC; 30A max.
Input signal: SPI(TTL) (1 group)
Output signal: SPI(TTL) (6 groups)
Reverse polarity protection

145 × 75 × 35 mm



LED-FORREST-SPI
8031414927319

Controller per strip led
Pixel to Pixel effetto “RUN”.
Avvio Show e spegnimento
tramite pulsante N/O.
Compatibile con strip led Pixel to
Pixel SPI WS2811 o altri protocolli.
Lunghezza strip, direzione e
velocità programmabile
tramite APP NewlabForrest.
Uscita di sincronia per
effetti di rincorsa multipli.

Pixel to Pixel LED strip
controller with "RUN" effect.
Show start and turn off via N/O button.
Compatible with Pixel to Pixel
SPI WS2811 LED strips or other protocols.
Strip length, direction and
speed programmable via
NewlabForrest APP.
Synchronization output for
multiple chasing effects.



RF-CONTROL-SPI
8031414927340

Controller multi-pixel compatto che permette di controllare strisce LED SPI colorate in modo semplice e pratico. Compatibile con telecomando RF. Il controller offre 40 diverse modalità di illuminazione dinamica. Queste includono effetti come corsa, inseguimento, flusso e cambiamento graduale dei colori, rendendo l'illuminazione molto più divertente e varia.

Compact multi-pixel controller that allows for easy and practical control of colored SPI LED strips. Compatible with RF remote control. The controller offers 40 different dynamic lighting modes. These include effects such as running, chasing, flowing, and smooth color transitions, making the lighting much more enjoyable and varied.

5-24VDC; 8A
Input signal: RF2.4G;
work with R9 remote;
Output signal: SPI (TTL)
Control dots: 1024
Dynamic mode:
32 kinds color light, 8 kinds white light
Compatible with
49 kinds of Driving Ics

Compatible ICs: TM1803, TM1804, TM1809, TM1812, UCS1903, UCS1909, UCS1912, SK6813, UCS2903, UCS2909, UCS2912, WS2811, WS2812, WS2813, WS2815, TM1829, TLS3001, TLS3002, GW6205, MBI6120, TM1814B(RGBW), SK6812(RGBW), WS2813(RGBW), WS2814(RGBW), UCS8904B(RGBW), LPD6803, LPD1101, D705, UCS6909, UCS6912, LPD8803, LPD8806, WS2801, WS2803, P9813, SK9822, TM1914A, GS8206, GS8208, UCS2904, SM16804, SM16825, SM16714(RGBW), UCS2603, UCS5603, SM16714D, SM16703P, UCS7604(RGBW), UCS7804(RGBW).

97 × 33 × 18 mm



RF-WIFI-CONTROL-SPI
8031414927333

5-24VDC; 8A
Input signal: Tuya APP + RF 2.4GHz; Output signal: SPI(TTL) x 2
Control dots: Max.1000
Rich dynamic effects,
Multiple music rhythms,
Wireless remote control
Compatible with 49 kinds
of RGB or RGBW LED strips

114 × 38 × 20 mm



RF-DMX-DECODER-SPI
8031414927357

Il decodificatore DMX512 a SPI e controller RF è un dispositivo che permette di controllare vari tipi di strisce LED RGB o RGBW SPI. consente di impostare il tipo di chip e l'ordine dei colori (rosso, verde, blu). Può funzionare in tre modalità diverse: DMX (per un controllo professionale), stand-alone (indipendente) e RF (con telecomando). In modalità DMX, puoi impostare un indirizzo per il controllo, mentre in modalità stand-alone puoi regolare la modalità, la velocità e la luminosità usando i pulsanti. Con il telecomando RF, puoi facilmente cambiare le impostazioni a distanza.
Il dispositivo offre anche 32 modalità dinamiche di illuminazione, come effetti di corsa.

The DMX512 decoder with SPI and RF controller is a device that allows you to control various types of RGB or RGBW SPI LED strips. It enables you to set the type of chip and the color order (red, green, blue). It can operate in three different modes: DMX (for professional control), stand-alone (independent), and RF (with remote control). In DMX mode, you can set an address for control, while in stand-alone mode, you can adjust the mode, speed, and brightness using the buttons. With the RF remote control, you can easily change the settings from a distance.
The device also offers 32 dynamic lighting modes, such as running effects.

5-24VDC
Input signal: DMX512/RDM+RF 2.4G;
Output signal: pixel signal
Control dots: 170 pixels (RGB 510 CH);
Max 900pixels
Compatible with 37 kinds of Driving ICs;
Numeric diaplay
Reverse Polarity Protection

Compatible ICs: TM1803, TM1804, TM1809, TM1812, UCS1903, UCS1909, UCS1912, SK6813, UCS2903, UCS2909, UCS2912, WS2811, WS2812, WS2813, WS2815, TM1829, TLS3001, TLS3002, GW6205, MBI6120, TM1814B(RGBW), SK6812(RGBW), SM16714(RGBW), SM16703P, SM16714D, WS2813(RGBW), WS2814(RGBW), UCS8904B(RGBW), LPD6803, LPD1101, D705, UCS6909, UCS6912, LPD8803, LPD8806, WS2801, WS2803, P9813, SK9822, TM1914A, GS8206, GS8208, UCS2904, SM16804, SM16825, UCS5603, UCS2603.

170 × 50 × 23 mm



RF-COM-SPI
8031414927371

RGB/RGBW RF Remote Controller
1 zone
Battery: CR2032

58,5 × 9 × 107 mm

SENSORI
SENSORS

Sensori industriali di movimento / Industrial motion sensors



LED-SENSOR-TP

8031414879724

IP65

Load capacity
no limitation
220V - 240V

1 / function

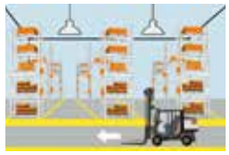

In un ambiente sufficientemente luminoso la lampada non si accende anche se viene rilevato movimento.

With sufficient ambient light, the light will not be switched on even if with motion signal.



In un ambiente poco luminoso il sensore accende la lampada non appena viene rilevato un movimento.

With insufficient ambient light, the sensor switches on the light when motion is detected.

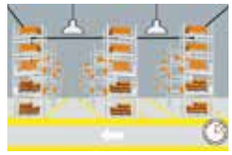

Trascorso il tempo di attesa, il sensore spegne la lampada quando non viene rilevato movimento.

After elapse of hold time, the sensor switches off the light when no motion is detected.



LED-SENSOR-REMOTE

8031414879717

Radiocomando per sensori industriali.

Industrial sensor remote control.

SENSORI
SENSORS

Sensori adattabili a qualsiasi prodotto di Illuminotecnico / Sensors compatible for any lighting products



I-SENSORE-130
8031434401219

IP44

Sensore PIR 230V
max 1000W 130°
distanza massima 12m.
time 10 sec. - 4 min.
lux 2 - 2000
base accessoria angolare

PIR sensor 230V
max 1000W 130°
max 12m.
time 10 sec. - 4 min.
lux 2 - 2000
corner accessory base

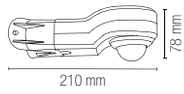

CLAY

Prodotti in porcellana e cavi elettrici a treccia / Porcelain products and braid cables



I-CLAY-SCADER
8031414865031

Scatola di derivazione elettrica CLAY in porcellana bianca

White porcelain external junction box CLAY

Ø 80 x H 45 mm



I-CLAY-INTERRUTTORE
8031414865048

Interruttore rotativo CLAY in porcellana bianca 10A AC230V 50Hz

White porcelain rotating switch CLAY 10A AC230V 50Hz

Ø 65 x H 60 mm



I-CLAY-PRESA
8031414865055

Presa elettrica CLAY polivalente in porcellana bianca 10/16A AC230V 50Hz

White porcelain universal socket CLAY 10/16A AC230V 50Hz

Ø 65 x H 37 mm



I-CLAY-PRESA-F
8031414865062

Presa elettrica Schuko CLAY in porcellana bianca

White porcelaine Schuko socket CLAY

Ø 65 x H 50 mm



I-CLAY-E27
8031414871117

Portalampada CLAY in porcellana bianca E27 AC230V 50Hz

White porcelaine E27 lamp-holder AC230V 50Hz

Ø 45 x H 60 mm



I-CLAY-E14
8031414870929

Portalampada CLAY in porcellana bianca E14 AC230V 50Hz

White porcelaine E14 lamp-holder AC230V 50Hz

Ø 35 - H 60 mm



I-CLAY-BASE
8031414870936

Rosone in porcellana bianca

White porcelain canopy

Ø 105 x H 30 mm



I-CLAY-ISOLATORI
8031414865079

Kit 4 pz isolatori CLAY in porcellana bianca

White porcelain pulleys CLAY set 4 pcs

Ø 18 x H 20 mm

CLAY

Prodotti in porcellana e cavi elettrici a treccia / Porcelain products and braid cables



I-CLAY-CAVO-BCO
8031414865086

Cavo elettrico CLAY trecciato con rivestimento tessile bianco | Twisted white fabric wire CLAY | 5 m 3 × 0,75 mm

I-CLAY-CAVO-2P-BCO
8031414865277

Cavo elettrico CLAY trecciato con rivestimento tessile bianco | Twisted white fabric wire CLAY | 5 m 2 × 0,75 mm

I-CLAY-CAVO-R25 BCO
8031414871162

Cavo elettrico CLAY trecciato con rivestimento tessile bianco | Twisted white fabric wire CLAY | 25 m 2 × 0,75 mm



I-CLAY-CAVO-ORO
8031414865093

Cavo elettrico CLAY trecciato con rivestimento tessile in oro | Gold twisted fabric wire CLAY | 5 m 3 × 0,75 mm

I-CLAY-CAVO-2P-ORO
8031414865284

Cavo elettrico CLAY trecciato con rivestimento tessile oro | Gold twisted fabric wire CLAY | 5 m 2 × 0,75 mm

I-CLAY-CAVO-R25 ORO
8031414871131

Cavo elettrico CLAY trecciato con rivestimento tessile oro | Gold twisted fabric wire CLAY | 25 m 2 × 0,75 mm



I-CLAY-CAVO-R25 MAR
8031414871148

Cavo elettrico CLAY trecciato con rivestimento tessile marrone | Brown twisted fabric wire CLAY | 25 m 3 × 0,75 mm



I-CLAY-CAVO3X1,5 BCO
8031414877980

Cavo elettrico CLAY trecciato con rivestimento tessile bianco | White twisted fabric wire CLAY | 25 m 3 × 1,5 mm



I-CLAY-CAVO3X1,5 MAR
8031414878000

Cavo elettrico CLAY trecciato con rivestimento tessile in marrone | Brown twisted fabric wire CLAY | 25 m 3 × 1,5 mm



I-CLAY-CAVO3X1,5 ORO
8031414877997

Cavo elettrico CLAY trecciato con rivestimento tessile in oro | Gold twisted fabric wire CLAY | 25 m 3 × 1,5 mm

PORTALAMPADE
LAMPHOLDERS

**Accessori /
Accessories**



I-PORTALAMPADE-E14-L
8031440354592

Portalampada E14 con copertura liscia in PET

E14 lamp holder with smooth PET cover



I-PORTALAMPADE-E14-S
8031440354578

Portalampada E14 in PET con copertura filettata e ghiera

E14 PET lamp holder with cover threaded and ring



I-PORTALAMPADE-E14-T
8031440354585

Portalampada E14 in PET con copertura mezza filettata con ghiera

E14 PET lamp holder with half threaded



I-PORTALAMPADE-E27-L
8031440354554

Portalampada E27 con copertura liscia in PET

E27 lamp holder with smooth PET cover



I-PORTALAMPADE-E27-P
8031440354561

Portalampada E27 in PBT

E27 lamp holder in PBT



I-PORTALAMPADE-E27-S
8031440354530

Portalampada E27 in PET con copertura filettata e ghiera

E14 PET lamp holder with cover threaded and ring



I-PORTALAMPADE-E27-T
8031440354547

Portalampada E27 in PET con copertura mezza filettata con ghiera

E14 PET lamp holder with half threaded



I-PORTALAMPADE-GU10
8031435751221

Portalamapada GU10 in PBT con cavo di 12 cm

GU10 lamp holder in PBT with 12 cm cable

PORTALAMPADE
LAMPHOLDERS

Accessori /
Accessories



I-PORTALAMPADE-MR16
8031439761264

Portalampada MR16
in PBT con cavo di 10 cm

Lamp holder MR16 in PBT
with 10 cm cable



I-PORTALAMPADE-T8
8031439851262

Portalampada T8
in PBT fissaggio a clip

Lamp holder T8 in PBT clip fixing



I-PORTALAMPADE-R7S
8031414861491

Portalampada R7S 118 mm
in PBT incluso filo da 15 cm

Lamp holder R7S 118 mm in
PBT including 15 cm wire



I-PORTALAMPADE-G9
8031414862962

Portalampada G9 in PBT
con cavo di 10 cm

Lamp holder G9 in PBT with
10 cm cable

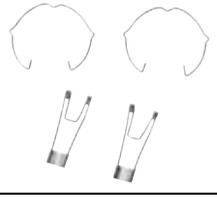

INC-MATRIX-KIT
8031436551233

Kit molle e anello per
faretti incasso GU10

Kit springs and ring for
recessed spotlights GU10



CABLAGGIO
8031414865499

Cabl. trip. cavo tondo bianco H05VV-F spina Italia 10A, 250V	White round cable harness H05VV-F plug Italy 10A, 250V	2,5 m 3 × 0,75 mm



REMOTE-SECURITY
8031414904365

Cavo sicurezza per telecomandi

Safety cable for remote controls

ADATTATORI
LAMPHOLDER ADAPTERS



ADATTATORE-E14-E27
8031439351267

Adattatore da
E14 a E27 in PET

Lamp holder adapter
from E14 to E27 in PET



ADATTATORE-E27-E14
8031439391263

Adattatore da
E27 a E14 in PET

Lamp holder adapter
from E27 to E14 in PET



ADATTATORE-E27-2E27
8031439371265

Adattatore da
E27 a 2 E27 in PET

Lamp holder adapter
from E27 to E27 in PET



ADATTATORE-E27-GU10
8031436171233

Adattatore da
E27 a GU10 in PET

Lamp holder adapter
from E27 to GU10 in PET



ADATTATORE-E14-GU10
8031439361266

Adattatore da
E14 a GU10 in PET

Lamp holder adapter
from E14 to GU10 in PET



ADATTATORE-GU10-E14
8031439431266

Adattatore da
GU10 a E14 in PET

Lamp holder adapter
from GU10 to E14 in PET



ADATTATORE-GU10-E27
8031439421267

Adattatore da
GU10 a E27 in PET

Lamp holder adapter
from GU10 to E27 in PET



ADATTATORE-G9-E27
8031439411268

Adattatore da
G9 a E27 in PET

Lamp holder adapter
from G9 to E27 in PET

ADATTATORI
LAMPHOLDER ADAPTERS



ADATTATORE-G9-E14
8031439401269

Adattatore da
G9 a E14 in PET

Lamp holder adapter
from G9 to E14 in PET



ADATTATORE-E27-E27
8031439451264

Adattatore da E27 a E27
in PET con flessibile
20 cm in metallo

Lamp holder adapter
from E27 to E27 in PET with
20 cm metal flexible tube





ADATTATORE-EUC-UKG
8031414879809

Adattatore presa (EU) tipo C
a presa (UK) tipo G

Adaptor (EU) C to (UK) G





ADATTATORE-EUF-UKG
8031414879816

Adattatore (EU) F a (UK) G

Adaptor (EU) F to (UK) G





ADATTATORE-EU2-E27
8031414922796

Adattatore per
lampada d'emergenza

Emergency adapter

WI-FI
SMART INTEC

SMART INTEC SMART LIFE Powered by tuya Intelligence Inside

SMART INTEC

SMART HUB

SMART INTEC BLUETOOTH SIG MESH

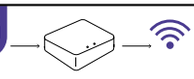

SMART-GATEWAY-BT
8031414878970

Interfaccia di collegamento dispositivi bluetooth con rete WIFI

Device connection interface bluetooth with WIFI network



SMART PLUG

WI-FI
SMART INTEC

SMART-IR
8031414878703

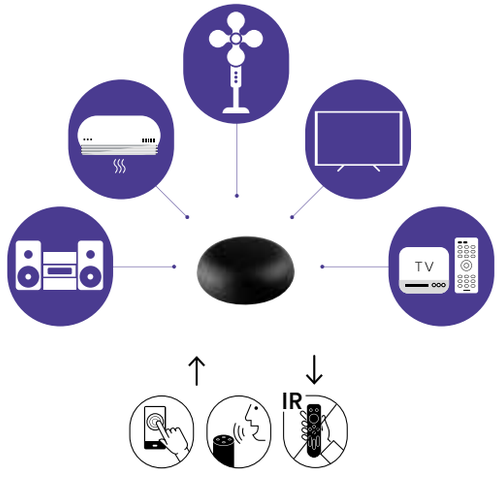



SMART PLUG



SMART-POWER-SC4USB3
8031414879014

Adattatore multipresa WIFI 4 Schuko 3 USB 1000-2400W 10A Input 100-240V WIFI 2.4GHZ	WIFI multi-socket adapter 4 Schuko 3 USB 1000-2400W 10A Input 100-240V 2.4GHZ WIFI



SMART-PRESA
8031414878987

Adattatore presa WIFI 230V 50HZ 16A Frequenza 2.4GHz	WIFI socket adapter 230V 50HZ 16A 2.4GHz frequency

SMART CONTROLLER



SMART-SWITCH-2
8031414879045

Controller WIFI 2.4GHZ per accensione e timer Interruttori 2 vie 230V max 10A	2.4GHZ WIFI Controller for ignition and timer 2-way switches 230V max 10A



SMART-SWITCH-1
8031414879038

Controller WIFI 2.4GHZ per accensione e timer Interruttori 1 via 230V max 10A	2.4GHZ WIFI Controller for ignition and timer 1-way switches 230V max 10A



SMART-START
8031414879021

Controller WIFI 2.4GHz per accensione e timer prodotti 230V max 2200W/10A	2.4GHZ WIFI Controller for ignition and timer products 230V max 2200W/10A

SMART SENSOR



SMART-SENSOR
8031414879007

Sensore infrarossi WIFI 2.4GHz	Infrared sensor WIFI 2.4GHz



SMART-PORTER
8031414878994

Sensore porte e finestre WIFI 2.4GHz alimentato a batterie AAA1,5V2	Sensor for door and windows WIFI 2.4ghz battery powered AAA1,5V2

NOTES

NOTES

NOTES

NOTES

divisione F.A.N. EUROPE LIGHTING s.r.l. a socio unico

Agglomerato A.S.I

NAPOLI
Località Bosco Fangone
80035 Nola (NA)

Ph +39 081 3151017
Ph +39 081 8210771

MILANO
Via Monzoro, 46
20007 Cornaredo (MI)

Ph +39 02 84345083

FRANCE
259 Rue de la Bandido lot 13,
34160 Castries, France

Ph +33 7 86 65 94 08

info@faneurope.it
www.faneurope.it

Download Catalogue

SMART INTEC

Download App Smart Intec on:

Download on the App Store

GET IT ON Google Play

SMART LIFE

Powered by tuya Intelligence Inside

concept
DITRE IDEAS MAKERS

graphic artwork & photo editing
Ditre.com

photo
Quasarfoto.com
F.A.N. Europe photographic archive

styling
Cristina Romanello
Laila Casellato

printed in Italy
Graficametelliana.com
March 2025

L'azienda si riserva il diritto di effettuare modifiche ai prodotti presenti in questo catalogo senza preavviso alcuno
/
The company reserves the right to make changes to the products in this catalog without prior notice

fan europe

8 031414 940929

