
THE
POPE
BUILDING

THE POPE BUILDING



IN PRINTER'S ROW

Built during Chicago's thriving printing era, the Pope Building reflects the architectural heritage of historic Printer's Row. Once part of the city's bustling publishing district, this distinctive building has been transformed into residential lofts that preserve its industrial character while offering the comfort and convenience of contemporary urban living.

BUILDING features

633
South Plymouth Court

86 LUXURY RESIDENCES

12 DISTINCTIVE FLOOR PLANS

DOUBLE-DOOR ENTRY

BICYCLE ROOM

PRIVATE STORAGE FACILITIES

LAUNDRY ROOM

ON-SITE BUILDING MAINTENANCE

SPRINKLER, FIRE DOOR AND LIFE SAFETY SYSTEMS

WELL-MAINTAINED COMMON AREAS

PARKING CONVENIENTLY LOCATED ACROSS THE STREET

UNIT features

CABLE AND INTERNET CONNECTIONS AVAILABLE

WASHER/DRYER HOOKUPS IN MOST RESIDENCES

MANY RESIDENCES FEATURE BAY WINDOWS

OVERSIZED INSULATED WINDOWS

WOOD-BURNING FIREPLACES

TWO-, THREE- AND FOUR-BEDROOM RESIDENCES FEATURE TWO FULL BATHS

INDIVIDUALLY CONTROLLED FORCED-AIR HEATING AND COOLING SYSTEMS

AMPLE CLOSET SPACE

SEPARATE UTILITY ROOM

KITCHEN EXHAUST SYSTEMS

INDIVIDUAL HOT WATER TANKS







THE LOFT

The Pope Building offers loft residences that celebrate Chicago's architectural heritage. Originally constructed for commercial use, the building retains its masonry structure, expansive industrial windows, and historic character. These features create inviting spaces that combine the charm of the past with contemporary comfort.

Inside, open floor plans and generous ceiling heights provide a sense of space and flexibility. Large windows fill the interiors with natural light, while modern kitchens, living areas, and thoughtfully designed layouts offer a welcoming environment for everyday living. The combination of historic architecture and contemporary interiors gives each residence its own distinctive character.



FACILITIES IN THE AREA

The Pope Building enjoys a prime location in downtown Chicago, surrounded by restaurants, cafés, shops, and cultural attractions. Easy access to public transportation connects residents to destinations throughout the city, while nearby parks, theaters, and museums offer opportunities for entertainment.

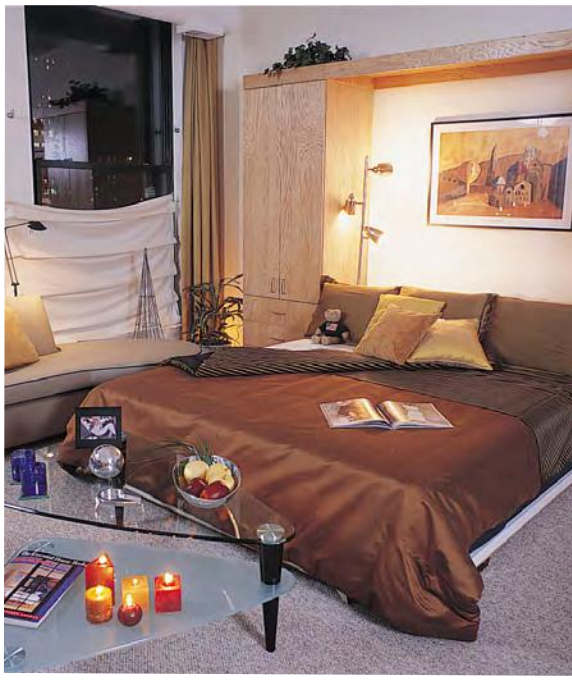



The surrounding neighborhood combines historic architecture with contemporary urban living, creating a distinctive atmosphere. With local markets, essential services, and the lakefront within easy reach, residents enjoy the convenience, character, and energy of life in the heart of Chicago.



COMMUTE WITH EASE





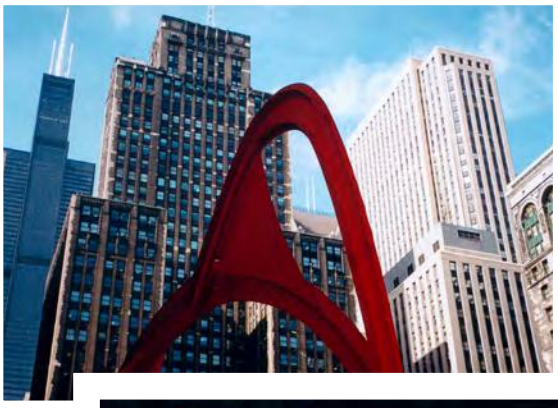

SHOPPING

Shopping in the South Loop combines convenience with neighborhood charm. Local stores, cafés, and essential services are within easy reach of the Pope Building. The South Loop Farmers Market at Printers Row brings fresh produce, baked goods, prepared foods, and local vendors to the area each Saturday during the season, adding color and vitality to the area.



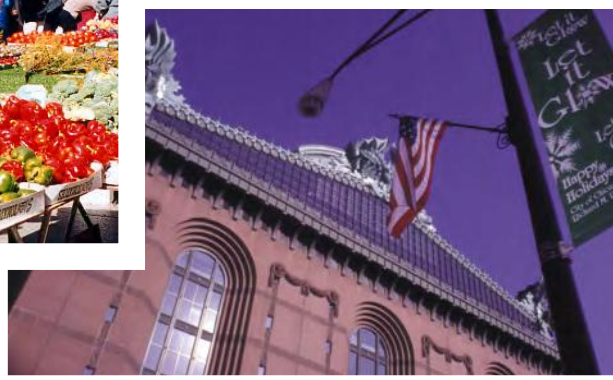

THE LOOP

The Loop is Chicago's historic downtown core and principal business district, bringing together the city's commercial, civic, and cultural life. Known for its landmark architecture, theaters, museums, shops, and public spaces, the district reflects Chicago's rich urban heritage. Its name comes from the elevated railway loop established in the late nineteenth century, a defining feature of downtown Chicago. Following the Great Fire of 1871, the city's rebuilding helped establish the Loop as a center of architectural innovation, pioneering new approaches to skyscraper design. Today, historic buildings and modern towers stand side by side, creating a dynamic urban landscape that continues to attract residents, businesses, and visitors from around the world. The district remains a celebrated symbol of Chicago's achievements in design and cultural vitality.





AI — Art Institute of Chicago
BF — Buckingham Fountain
WT — Willis Tower
CPL — Chicago Public Library

HISTORIC

PRINTER'S ROW









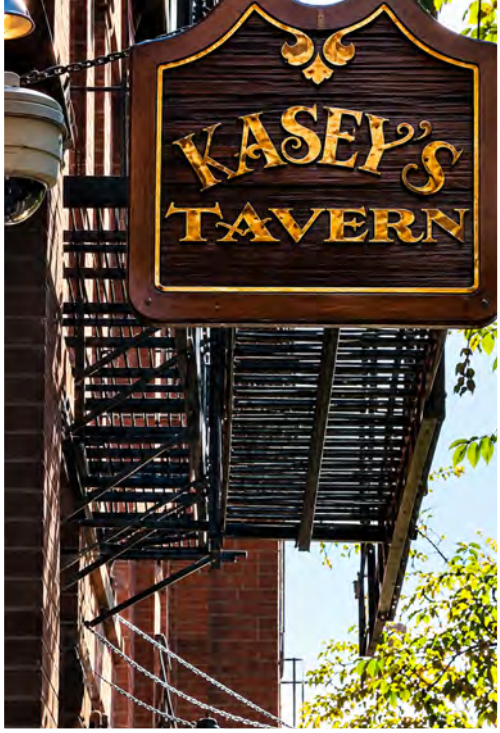

DINING AROUND THE BLOCK

PRINTER'S ROW
CHENGDU BISTRO
Necessary & Sufficient Coffee
Kasey's Tavern
Buddy Guy's
CAFÉ DEKO
FIRST DRAFT
SOUTH LOOP
GINO'S EAST
HALF SOUR
FLACO'S TACOS
SOFI ITALIAN
STARBUCKS COFFEE



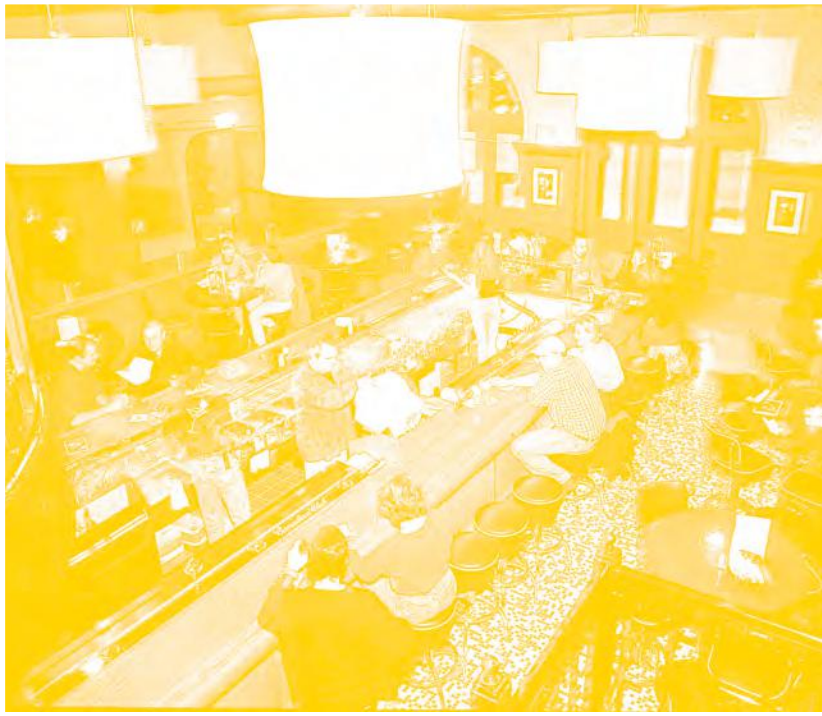

Printer's Row has a rich history rooted in Chicago's printing and publishing industry. During the late nineteenth and early twentieth centuries, the district became home to printing houses, publishers, and bookbinding businesses, contributing to the city's cultural and commercial development. Many of its historic buildings retain the architectural features of that era, including distinctive brick façades, large industrial windows, and spacious loft interiors. Originally designed for industrial use, these structures have been transformed into residential and commercial spaces while preserving their historic character. Today, this architectural heritage remains an essential part of the neighborhood's identity. Its enduring appeal lies in the connection between the neighborhood's rich past and its vibrant present.



Printer's Row offers a distinctive urban lifestyle in the heart of Chicago's South Loop. Its walkable streets, neighborhood cafés, independent shops, and inviting gathering places create a welcoming atmosphere throughout the day. Residents enjoy the convenience of nearby restaurants, cultural attractions, and everyday services, all within a lively downtown setting. The neighborhood's vibrant street life and strong sense of community add to its appeal. The combination of local character, architectural charm, and easy access to the city's many amenities makes Printer's Row a distinctive place to live, work, and explore.



633 South Plymouth Court,
Chicago,Il 60605