

RISE BY LEARNING

DECCAN ROAD PRIMARY SCHOOL

55th Anniversary

1971 - 2026



DEBUTANTES' BALL BROCHURE

DASH

PACKAGING

'DIVERSE PACKAGING SOLUTIONS'



Congratulations
on your Debs Ball,
Shriyan

PRODUCTS

- PLAIN & PRINTED
- LOW/HIGH DENSITY POLYETHYLENE BAGS
- POLYPROPYLENE BAGS
- BOPP BAGS & FILM
- FORM – FILL & SEAL FILM
- LAMINATED FILM 2/3 PLY
  UP TO 5 LAYER CO-EXTRUDED FILMS
- 3 SIDED SEAL POUCHES
- FOILENE BAGS/SHEETS



082 671 7810
033 492 0239
WWW.DASHPACKAGING.CO.ZA
dashen@dashpackaging.co.za
9 PRESTWICH ROAD, ROSEDALE, PMB

PRINCIPAL'S DESK



MESSAGE FROM THE PRINCIPAL- MR. GANESH RAMLALL

It is both a privilege and an honour, as Principal of one of the most prestigious schools in our province, to convey this message on the momentous occasion of our Debutants Ball, held as part of the 55th Anniversary celebrations of Deccan Road Primary School.

For fifty-five years, Deccan Road Primary has stood proudly as an institution synonymous with academic excellence, sporting achievement, discipline, and the nurturing of future leaders. It is also a personal honour for me to have served this remarkable institution for thirty-one years of my forty years in education.

As we celebrate this significant milestone, we pay tribute to the visionary leaders who laid the foundation for the success and reputation of our school. I acknowledge with gratitude our former Principals — Mr G. Mattias, Mr R. Munisamy, Mr J.M. Thomas, Mr P. Gounden and Mr T. Naidoo — together with the Deputy Principals, members of the School Management Team, educators, administrative staff, and support staff whose dedication and sacrifice have contributed immensely to the proud legacy of excellence we uphold today.

Nelson Mandela once said, "Education is the most powerful weapon which you can use to change the world." At Deccan Road Primary, we have embraced this philosophy for over five decades by shaping young minds and building a strong community founded on values, respect and opportunity.

This Debutants Ball is dedicated to our learners and parents who have enthusiastically committed themselves to making this event a spectacular and memorable occasion in the journey of our school. Their dedication, enthusiasm and teamwork have ensured that this celebration remain a cherished memory for years to come. Our sincere appreciation is extended to our devoted Debs Ball Committee and staff for their tireless efforts in ensuring the success of this prestigious event.

The spotlight shines brightly on our debutants and their escorts, who have embraced this challenge with grace, confidence, discipline, and commitment. Behind the elegance and glamour lies countless hours of preparation, perseverance, and teamwork. They deserve special recognition for their devotion and for making this occasion truly unique and memorable.

As we celebrate, we are reminded of the words of Henry Ford: "Coming together is a beginning, staying together is progress, and working together is success." This event is a reflection of what can be achieved when a school community unites with a common purpose.

Our School Governing Body continues to play a pivotal role in the success of all our school functions, and we applaud each member for their unwavering dedication and support. We also acknowledge the consistent encouragement and support of our Circuit Manager, Mr T. Naidoo.

While events such as these assist in raising much-needed funds for the continued development of our school, the true value of this Debutants Ball extends far beyond fundraising. It promotes personal growth, confidence, teamwork, respect, responsibility, and lifelong friendships among our learners — values that will continue to guide them long after they leave our institution.

To our parents, sponsors, service providers, and the broader Deccan Road community, we thank you sincerely for your partnership, generosity, and unwavering support. Together, we will continue to grow from strength to strength as we honour the proud legacy of Deccan Road Primary School.

May this occasion be one of joy, elegance, celebration,
and treasured memories for all.

RISE BY LEARNING

SCHOOL GOVERNING BODY



CHAIRMAN'S MESSAGE – MR DEVAN KANNIE

As Chairman of the School Governing Body, it is both an honour and a privilege to celebrate the 55th Anniversary of our beloved school. Reaching this milestone is a testament to the dedication, sacrifice and commitment of the many individuals who have shaped our school over the decades, namely our principals, educators, learners, parents, staff, alumni and the broader community.

Although my tenure as Chairman has been relatively short, my many years serving on the School Governing Body have allowed me the privilege of witnessing firsthand the exceptional commitment and professionalism of our School Management Team and teaching and support staff. One of the most remarkable observations has been how well-equipped, capable and self-sustaining the school has remained through the dedication of those entrusted with leading and nurturing it daily. Their passion, resilience and unwavering commitment to our learners continue to form the foundation of the school's ongoing success.

For 55 years, our school has stood as a place of learning, discipline, growth and opportunity. Beyond academics, it has built character, nurtured talent, developed leaders and created lifelong memories and friendships for generations of learners.

As we celebrate this remarkable journey, we also look forward, with excitement and determination, toward the future. Together, we remain committed to building a school that continues to strive for excellence in academics, sport, culture, leadership, and community values, while ensuring sustainability for generations to come. The Debutantes Ball serves not only as a celebration of this milestone but also as a reflection of the pride, unity and spirit that define our school community.

On behalf of the School Governing Body, I extend sincere gratitude to every individual, family, sponsor and stakeholder who has contributed to the success and growth of our school over the past 55 years. Your support continues to make a meaningful difference.

May this celebration remind us all of how far we have come and inspire us for the journey still ahead.

RISE BY LEARNING

Congratulations on 55 Outstanding Years

1971 – 2026

CIRCUIT MANAGER



FORMER PRINCIPAL– MR.TREVOR NAIDOO
SWAYIMANA CIRCUIT – UMGUNGUNDLOVU DISTRICT

As the Circuit Manager and former principal, I would like to congratulate Deccan Road Primary on the joyous occasion of its 55th Anniversary. This remarkable milestone stands as a proud testament to decades of dedication, excellence and unwavering commitment to quality education.

Over the past fifty-five years, Deccan Road Primary has built a rich legacy founded on sound leadership, committed educators and a nurturing environment that has inspired generations of learners. The school has earned the respect and admiration of the community and continues to be regarded as a school of choice and a true centre of excellence.

The success of Deccan Road Primary is reflected not only in its academic achievements, but also in the countless lives it has shaped. Former pupils of the school have gone on to attain high positions in society, making meaningful contributions in various professions and spheres of leadership. Their accomplishments reflect the strong values, discipline and educational foundation instilled by the school.

I take immense pride in witnessing Deccan Road Primary continue to move onwards and upwards. It is deeply gratifying to see the school maintain its high standards and continue its tradition of excellence through the dedication of its leadership, staff, learners and supportive community. I must commend the sound leadership of the principal, Mr. G. Ramlall, his management team, supportive School Governing Body, under the leadership of Mr. D. Kannie and committed staff members that have ensured that Deccan Road Primary continues to be one of our leading schools in Pietermaritzburg and beyond.

As we celebrate this historic anniversary, we honour the principals, teachers, support staff, parents, learners and alumni who have all played a role in the school's enduring success. Their collective efforts have ensured that Deccan Road Primary remains a beacon of hope, learning and opportunity.

May this proud institution continue to grow from strength to strength, inspiring future generations to dream boldly, achieve greatly and uphold the proud traditions of excellence that define Deccan Road Primary.

RISE BY LEARNING

Happy 55th Anniversary DRPS

1971 – 2026

MISSION STATEMENT

The mission of Deccan Road Primary School is to work with its community to strive for excellence in the provision of educational opportunities to meet the intellectual, emotional, social and physical needs of its learners.

RISE BY LEARNING



OUR VISION

Our school community will aim to provide a rich variety of learning experiences and to cultivate all those virtues and skills that lead towards rewarding, happy and successful lives.



55th Anniversary Celebration

1971 - 2026

SCHOOL MANAGEMENT STAFF



MR G RAMLALL

PRINCIPAL



MR M MAIPATH

DEPUTY PRINCIPAL



MS R PILLAY

FOUNDATION PHASE DEPARTMENTAL HEAD



MRS S N NAICKER

FOUNDATION PHASE DEPARTMENTAL HEAD



MS J DEVAN

SENIOR PRIMARY DEPARTMENTAL HEAD



MRS L M MAKHAYE

SENIOR PRIMARY DEPARTMENTAL HEAD

SCHOOL STAFF



MRS S NAIDOO



MISS L MOODLEY



MISS N MAHARAJ



MR S SATYADEVA



MRS D GRANTHAM



MRS S RAJAGOPAUL



MRS J MOODLEY



MR P S GOVENDER



MRS N KHAN



MR V NAIDOO



MRS V NAIDU



MRS S REDDY



MRS S SUKHOO



MRS S H PHIRI



MRS F SHAIK



MRS A CASSIM



MRS S NAIDOO



MRS T B NDLOVU



MRS R HASSEN



MS R DUBAR



MISS K PILLAY



MISS M RAMDEEN



MRS A REDDY



MRS W DAWOOD



MRS K M ANKOOR



MR T A PILLAY



MRS S GOVENDER



MRS H VARIAWA

55th Anniversary Celebration

1971 - 2026

ADMIN STAFF


MS N MOODLEY


MS N SURIDEEN


MR K MOODLEY


MISS R RAJOO

NON-FORM STAFF


MISS B SUKHOO


MR C PILLAY


MISS S SOMAROO

SGB STAFF


CHAIRMAN
MR D KANNIE


MRS P MOODLEY


MRS D GOBIND


MR M KHAN


MRS A MOODLEY


MR S SHANGE


MR P GOVENDER


MS R RAMLAL


MR A DHEWNARIAN


MS K BUDRAM


MRS Y MAHARAJ

RISE BY LEARNING

SUPPORT STAFF


NONHLANHLA M CHAMANE


NOLWAZI MTUNGWA


ZAMA TUSINI


NOSIPHO ZONDI


MARTHA N SALEPE



YASEEN CASSIM

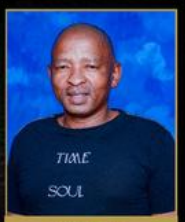

MANDLA XULU

55th Anniversary Celebration
1971 - 2026

DRPS THROUGH THE AGES

1971 - 2026









THROUGH THE YEARS

ARBOR DAY

Growing Roots, Inspiring Futures.

Every tree begins with a seed.

Through Arbor Day, generations of learners have celebrated the importance of caring for our environment and nurturing the world around us.

By planting today, we help grow a greener, stronger tomorrow.











Growing Roots, Inspiring Futures





55th Anniversary Celebration
1971 - 2026

RISE BY LEARNING

DRPS THROUGH THE AGES

1971 - 2026









DECCAN ROAD

THROUGH THE AGES

SPORT

From the sports fields of yesterdayto the champions of today,our journey is one of passion,perseverance and pride.

At Deccan Road, sport is more than a game –it builds character, strengthens unityand inspires excellence.

1971 ➡ 2026

55 YEARS
of Sporting Excellence









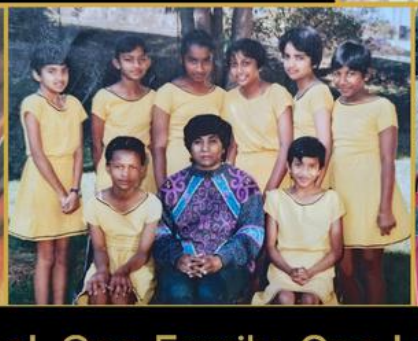



One School. One Family. One Legacy



55th Anniversary Celebration
1971 - 2026

RISE BY LEARNING

DRPS THROUGH THE AGES

1971 - 2026

















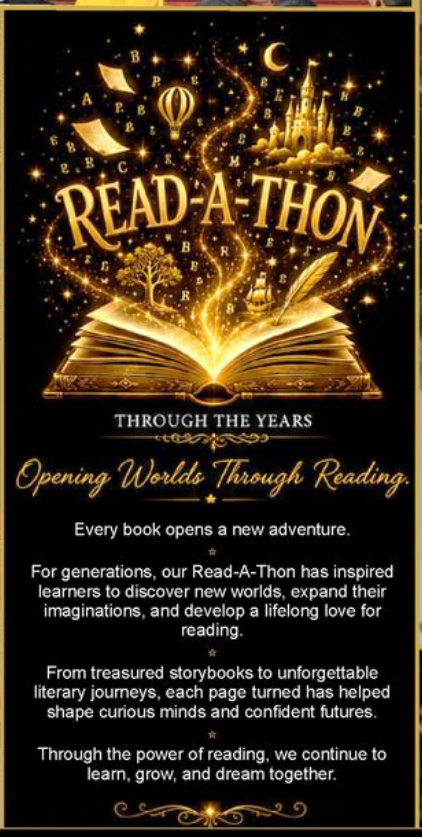

Opening Worlds Through Reading



55th Anniversary Celebration
1971 - 2026

RISE BY LEARNING

DRPS THROUGH THE AGES

1971 - 2026







School's Awarded For Huge Recycling Project





THROUGH THE YEARS

OUTREACH & INITIATIVES

Making a Difference Together.

Small acts of kindness create lasting change.

For generations, our outreach programmes reflect the values of compassion, service, and unity.

Together, we build a legacy of hope and positive impact in our community and beyond.





Making a Difference Together







55th Anniversary Celebration
1971 - 2026

RISE BY LEARNING

DRPS THROUGH THE AGES

1971 – 2026





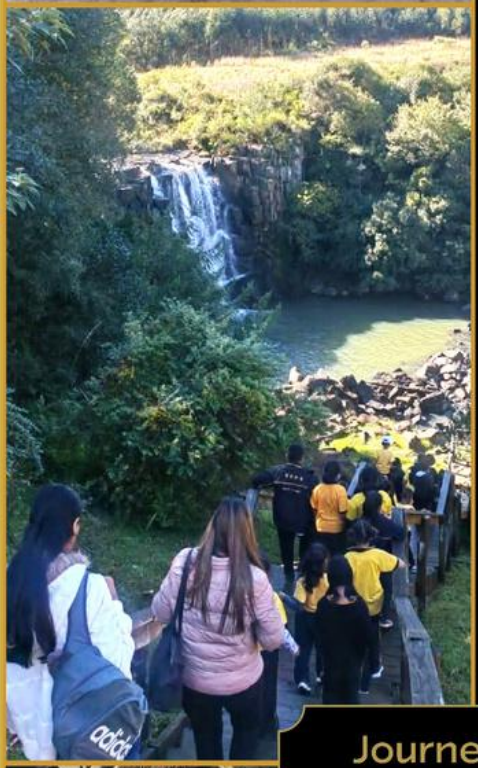

THROUGH THE YEARS

EXCURSIONS

Journeys Beyond the Classroom.

Every journey begins with curiosity.

For generations, our excursions have taken learners beyond the classroom, transforming lessons into real-world experiences and unforgettable adventures.

From educational tours and cultural visits to exciting day trips and distant destinations, each excursion has opened new horizons and inspired a deeper understanding of the world around us.

Through every road travelled, track explored, and flight embarked upon, we have created memories, discovered possibilities, and enriched learning beyond the classroom.



Journeys Beyond the Classroom

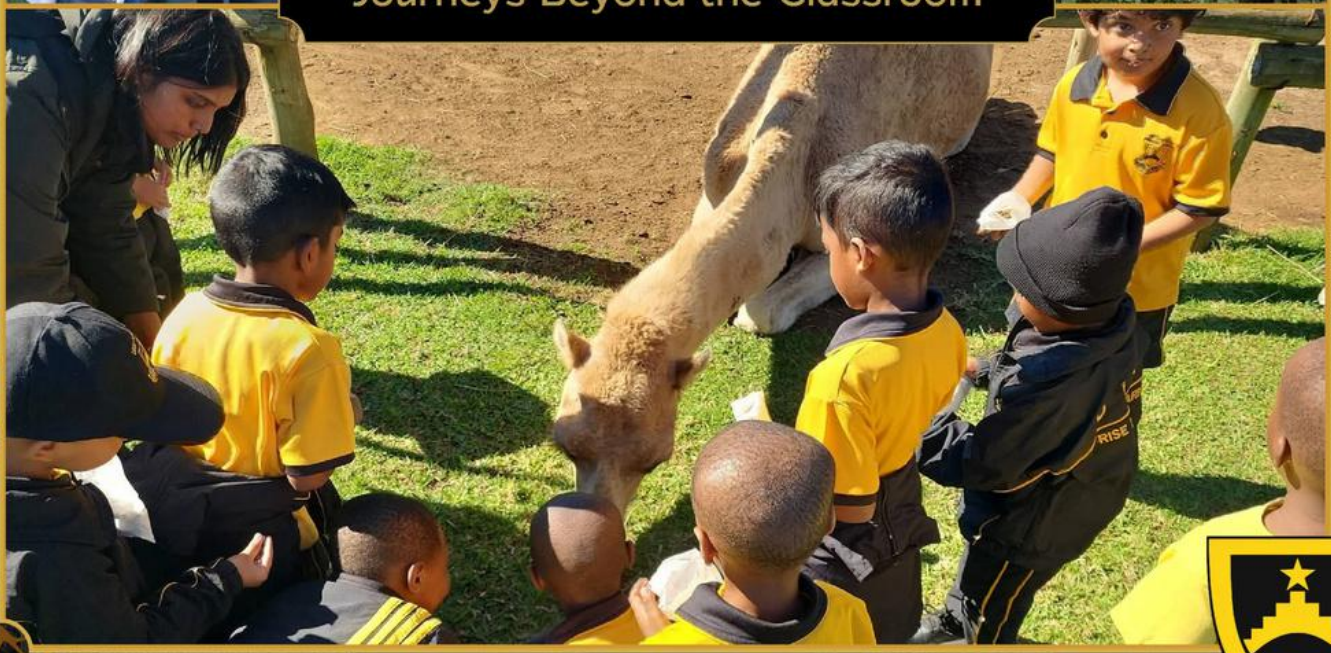

55th Anniversary Celebration
1971 – 2026

RISE BY LEARNING

DRPS THROUGH THE AGES

1971 - 2026



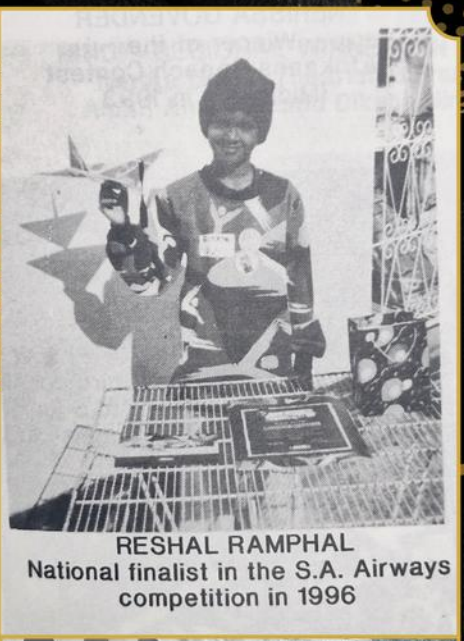

RESHAL RAMPHAL
National finalist in the S.A. Airways competition in 1996









THROUGH THE YEARS

EVENTS

Moments that Brought Us Together.

Every event begins with a shared moment.

For generations, our school events have brought learners, families, and staff together in celebration, creativity, and community spirit.

From cultural programmes and prize-givings to special assemblies, festivals, and commemorative occasions, each event has added colour, meaning, and joy to school life.

Through every stage prepared, performance shared, and memory made, our events have strengthened connection, inspired pride, and enriched the journey of generations.





Moments That Brought Us Together















DRPS THROUGH THE AGES

1971 - 2026







THROUGH THE YEARS

AWARDS

Celebrating Excellence.

For generations, Deccan Road has celebrated achievement, dedication, and excellence.

Each award tells a story of commitment, perseverance, and success—honouring those who have inspired others through their accomplishments.

Our legacy shines through every achievement, every milestone, and every learner who dared to excel.





Celebrating Excellence



55th Anniversary Celebration
1971 - 2026

RISE BY LEARNING

LEGENDS OF DRPS

2006
SANSHA RAMLAL
ABU DHABI UNITED ARAB EMIRATES—EDUCATOR

"Deccan Road Primary will always be the place where the foundations of my character were built. It wasn't just a school — it was the first world that taught me how to dream, how to try and how to rise again when things felt difficult. The teachers, the friendships, the early lessons in discipline and courage all shaped the person I am today."

"Mr. Williams left a real imprint on who you became not just as a swimmer, but as a person who learned to push through resistance and keep moving forward. That kind of influence stays with you long after school days. A teacher who didn't just teach a skill, but shaped a mindset."

2024
TAARIQ ALI HOOSEN
PIETERMARITZBURG—LEARNER AT RAISETHORPE SECONDARY SCHOOL

"The fun excursions and some of the best teachers aka. Mr P.S Govender."
"The teachers helped me to understand work that I couldn't and now I'm doing well in highschool."

2006
YASHVEER SINGH
DURBAN—CRICKET SERVICES MANAGER OF DOLPHINS CRICKET

"Being announced Head Boy in 2005."
"Leadership, Vision, Responsibility, Community Contribution."

2012
AMY AMANDA MOODLEY
STUDYING LAW

"Sports day was always a blast—Team Violet all the way!"

2004
LERISSA GOVENDER
OMAHA,NEBRASKA, USA

"The sports and market days"
"I had some of the greatest teachers who helped give me the perfect foundation."



55" Anniversary Celebration
1971 - 2026

RISE BY LEARNING

LEGENDS OF DRPS

2017
KEEGAN KISTEN

STUDYING TOWARDS HONOURS IN ACCOUNTING AT STELLENBOSCH UNIVERSITY

It was also at Deccan Road where my leadership journey truly began, as I was first elected into a leadership role. Since then, I have continually strived to involve myself in leadership opportunities and I believe that my passion and potential for leadership were first nurtured there.
What makes Deccan Road especially meaningful to me is the lasting impact of its staff members. Many of them have continued to motivate, support and cheer me on well beyond my primary school years, through high school and now university. Their encouragement inspired me to always pursue excellence and strive to reach my full potential."

2004
SHERISHKA DHINDAYAL

HOWICK, PIETERMARITZBURG

"Had the best teachers at school, very kind and supportive especially my grade 7 teacher (Mrs N. Haridass). Having to stay in after school to be with friends."
"DRPS has created a solid foundation to my schooling career, and I have learnt responsibility, and determination to persevere."

2008
KELISHA PREMLAL

UNITED ARAB EMIRATES

"Braai and dance, Grade 7 farewell, breyani day, sports day."
"Built the foundation for a love for education and learning, ignited a curiosity to explore deeper learning which ultimately led me to become a teacher."
"Teachers"

2007
JARRED ANKIAH

"Controlling the PA system for assembly and playing cricket in the class. The PA system was in with a ruler as a bat and an eraser as our ball."
"Learning computers at an early age helped create an interest in I.T."



55th Anniversary Celebration
1971 - 2026

LEGENDS OF DRPS

2013
RUCILLE RAMLAL
PRETORIA—MASTERS IN MECHANICAL ENGINEER

"1. Excellent teachers.
2. Well thought out curriculum.
3. Affordable education.
4. Friends and connections made along the way (some life long till now).
5. Freedom to embrace creativity.
6. Excellent principal Mr. Gounden.
7. Extra curricular activities."

2000
QUINTIN NAIDOO
PIETERMARITZBURG—SENIOR FINANCIAL ADVISOR AT OLD MUTUAL

"My Grade 4 Christmas year end party at the end of my first year at Deccan Road Primary, which was organized by my form teacher at the time who was Mr NN Solomon. This party really touched my heart as the teacher took the time to show us love and care."
"It helped shape my life by having a deep sense of respect, values and discipline."

2014
TIVANIA GANGAPERSAD
QUALIFIED PHARMACIST

"Excursion days were the best."
"The teachers were always so caring and loving and always motivating us to do the best. They always pushed us to do good."

1998
CORNELIA MOODLEY
JOHANNESBURG

"The amazing caring teachers whom made learning easier, getting the opportunity to host assemblies, sports days etc."
"It set my foundation - I'm now an Optometrist."
"Teachers"

2009
RUBAINIA JOHN-NAICKER
PIETERMARITZBURG

"Sports days, assemblies, the lovely educators."
"Providing a good education which is the foundation of any career and/or life choices."



55" Anniversary Celebration
1971 - 2026

LEGENDS OF DRPS

1996
THEGANDRA NAIDOO
SOUTH AFRICA/NEW ZEALAND

"There's numerous. Winning many sports day trophies, receiving "Good Merit" awards in Junior Primary, representing Deccan Road Primary at the 1996 Tamil School Eisteddfod and finishing third, sitting and having numerous conversations with then principal, Mr JM Thomas, whilst waiting for my dad to collect me from school."
"It created a wonderful foundation for education, helping me through high school, university and life."

1983
JAYNEETHA MAHARAJ NEE KALLICHARAN
ORANGE FREE STATE—SPECIALIST FAMILY PHYSICIAN

"I was the Sportsgirl for 1983 and I was placed in the top 5 in the standard. I had a very balanced education and was able to excel in sports and academics."
"I had amazing teachers like Mr Mahabeer, Miss Pather, Miss Govender, Mrs S Ramluckhan who gave us a solid foundation. Mr Peerbhai and Miss N Ramluckhan were amazing P.E teachers and made us excel in sports and academics. I also remember Mr B.K Naidoo who instilled discipline and good work ethics in us."

2007
SAIYURI BHARATH
PIETERMARITZBURG

"My fondest memories of primary school will always be the amazing teachers who made every day so special. I still remember the excitement of market days, singing proudly in the choir on awards day, and the joy of getting breyani on the last day of school. Those simple moments created memories that will stay with me forever."
"Now, as a teacher myself, teaching little kids and inspiring young minds, I realise just how much my primary school teachers influenced my journey. I can only hope to create the same warmth, memories, and impact for my learners that my teachers created for me."

2025
SAMIR NISHAN RAMBALLY
FUZE AVIATION ACADEMY

"50th anniversary celebrations, first group to get memento jackets, first group to get first place in robotics and coding, the excellent teachers and staff, market day, all the extra curricular activities. Miss Deccan Road Primary in general."
"Their ethos, professionalism, code of conduct, excellent academics and exposure to public speaking helped me get chosen in my career path."

55th Anniversary Celebration
1971 - 2026

LEGENDS OF DRPS

2008
ALICIA SIVNARAIN
JOHANNESBURG

"Primary school shaped me by teaching me some of life's most important lessons during my earliest years. It was where I learned how to build friendships, work with others, and grow in confidence. The experiences, challenges, and achievements helped shape my personality, values, and the way I see the world today. Beyond academics, primary school taught me kindness, resilience, responsibility, and compassion qualities that inspired my dream of becoming a doctor. Those early years encouraged me to work hard, care for others, and believe in my ability to make a difference in people's lives. The memories and lessons from primary school became the foundation of both the person I am today and the career path I continue to pursue."

1994
CLAUDELIA NAIDOO
JOHANNESBURG

"Being in the choir and singing at Truro Hall for the awards."
"The commitment from the teachers and the discipline and focus it instilled in us to become successful individuals."

2004
KOSHEEK MAHARAJ
JOHANNESBURG

"I think we never had that chance then to realize that school was important. We are talking 52 years ago."

1985
MALCOLM NAIDOO
SYDNEY (AUSTRALIA)

"The teachers were awesome."

2007
AMISHKA MOTHILAL
DURBAN, MANAGER IN THE SUSTAINABILITY ADVISORY TEAM AT DELOITTE.

"My passion for the environment began in primary school, where I was part of the team that helped our school achieve Eco-School status in 2006/2007. Guided by Mr T.A. Pillay, whose support and mentorship were instrumental in our certification journey, I developed a deeper appreciation for environmental stewardship. This early experience laid the foundation for my decision to pursue tertiary studies in Environmental Science and ultimately led me to a career as a manager in the Sustainability Advisory team at Deloitte. Having an encouraging educator during those formative years played a significant role in nurturing and reinforcing my passion, helping to shape both my academic pursuits and professional path."

55th Anniversary Celebration
1971 - 2026

LEGENDS OF DRPS

1992
RENUSHA MAHABEER
ATTORNEY / SENIOR MANAGER DISPUTE RESOLUTION AT COMMUNITY SCHEMES OMBUD SERVICE

Confidence -Mrs K David was my needlework teacher. I hated sewing because I had very clamy hands, still do. As a child I was so conscious of it. She would hold my hand and tell me her sister had the same issue and it shouldn't bother me. Most of the teachers loved beyond the syllabus and that stood out to me. Today in my legal profession I also take time to invest in my teams welfare this way.
My love for reading developed here. We used to have reading time and Enid Blyton books were devoured by me in this session."

2004
LERUSHA MOODLEY
PIETERMARITZBURG

"Our character dress up day and sports day for the free cream doughnuts!"

"I was blessed to be around amazing, kind, compassionate and hardworking educators....it inspired me to become a teacher!"

2011
KERSHEL DENÉ MAHARAJ
I GRADUATED FROM THE UNIVERSITY OF PRETORIA AS A VETERINARIAN IN 2024 AND AM CURRENTLY A LOCUM GENERAL PRACTITIONER AT HAYFIELDS VETERINARY HOSPITAL.

"One of the memories that stand out for me most has to be my grade 7 sports day. I still remember the excitement, the war cries and the competitive spirit that filled the field. There was something so freeing about spending the whole day running, jumping, playing and screaming with excitement and coming home covered in dust from head to toe without a care in the world.
I remember running barefoot across the boys' ground, hearing the crowd cheer as we ran and feeling so proud just to be a part of it.

Afterwards, the sweet snacks always tasted extra sweet after burning off so much energy."

"DRPS helped shape my confidence, curiosity and love for learning. Natural Sciences with Mr Gounden was always my favourite subject and that early passion for science eventually inspired me to become a veterinarian. The encouragement to work hard and compete academically gave me motivation and confidence that stayed with me throughout my studies and career."

55" Anniversary Celebration
1971 - 2026

LEGENDS OF DRPS

1994
AARTI PANDAY
JOHANNESBURG, GAUTENG
PHD IN AERONAUTICAL ENGINEERING
LECTURER AT WITS UNIVERSITY

"My achievements would not have been possible without my teachers at Deccan Road Primary, specifically Mrs M Naidoo (Maths) and Mrs N Haridass (English). Today, I am the 1st Indian female to hold a PhD in Aeronautical Engineering (2023). I was named as one of the Top 200 Young South Africans in 2015 in the category of Science & Technology for my contribution to aviation in South Africa.

I have also served on one of the highest inter-governmental committees in Aerospace and have contributed to aviation policy and regulation in South Africa. This journey began in Deccan Road Primary where my teachers nurtured my potential in Maths, Science and English. I took the Science award in Standard 5 and now I have contributed strongly to science in the country. Currently, I lecture at Wits University after serving in industry for many years, where I worked on helicopters and fixed wing aircraft in both military and civil aviation in the 1st half of my career."

2005
RASALIKA GENGAN (MAHARAJ)
WORKING AT TRACKER CONNECT

"Been in the choir, proudly singing our school anthem every year. The amazing teachers and our gracious principal, Mr P Gounden. The cleaners Lawrence. Sports day, we had Azalea, Tulip, Daffodil and Violet."

"Our strict teachers paved our paths to be resilient, head strong and dedicated to working hard."

2025
SHIZARD MEWALALL
RAISETHORPE SECONDARY SCHOOL

"Everything about Deccan Road was the best especially the memories I made with Mr P.S Govender. He was my form teacher."
"They have prepared me for any challenges I would face."

2003
DESIREE SAWRY
TEAM LEADER AT A LOGISTICS COMPANY

"Making time capsules and burying it in the boys ground."

"Sports, education, back then it was very nice and better than other schools."



55th Anniversary Celebration
1971 - 2026

LEGENDS OF DRPS

1994
NERISSA GOVENDER

NATIONAL AWARD-WINNING JOURNALIST, INTERNATIONALLY RECOGNISED CHILDREN'S AUTHOR, AN ACADEMIC, AND FORMER GLOBAL ADVOCATE FOR CHILDREN'S LITERACY AND EDUCATION.

"Some of my fondest memories at Deccan Road Primary School revolve around the many opportunities I was given to develop both academically and creatively. I have especially cherished memories of winning a regional Afrikaans speech contest, as well as numerous internal English speech and essay writing competitions, including an Arbor Day essay competition and a Mathematics speech contest.

I also fondly remember participating in school plays, concerts, and cultural programmes, singing during assemblies and at the school's annual awards functions. Receiving academic progress awards remains particularly meaningful to me, as those moments affirmed my love for learning and excellence from an early age.

Looking back, these experiences not only created treasured memories, but also played a significant role in shaping my confidence, intellectual curiosity, creativity, discipline, and enduring pursuit of personal and professional excellence."

"Deccan Road Primary School laid the foundation for my love of language, literature, creativity, and disciplined learning. It was there that my passion for reading, writing, public speaking, and storytelling was first nurtured and encouraged.

The values instilled in me during my primary school years shaped not only my academic journey, but also my professional path as an author, journalist, and academic. The school taught me the importance of perseverance, integrity, respect, and believing in one's potential. Principles that continue to guide my life and career today.

I remain deeply grateful for the role Deccan Road Primary played in helping shape the person I became."

2001
RENASHA CHETTY

ALLANDALE – BEAUTY THERAPIST

"The fun excursions, sports, caring and loving teachers."
"With the excellent qualities and principles I studied cosmetology and business management."

55th Anniversary Celebration
1971 - 2026

LEGENDS OF DRPS

2002
KAILENE PILLAY

THE NEWS EDITOR OF THE WITNESS IN PIETERMARITZBURG.

“My best memory of Deccan Road Primary is forming a” little girls” dancing group for one of our school concerts. We would dance to any of the hit Spice Girls songs and come up with dance routines and practice even on weekends. Those friends, Kelisha, Davena and Sareina are still some of my closest friends and we even have a Whatsapp group called "The OG Spice Girls". It was at Deccan Road where I made friends, where I discovered my love for reading and writing and where I will always be proudly remembered as Mrs R Pillay's daughter.”

“It was at Deccan Road Primary where I discovered my love for reading and writing, which has led me onto my career path of journalism. I remember clearly how The Witness newspaper would be made available near the principal's office to read daily. I would love to go up there and read the news articles and cartoons. Now, as I sit as news editor of The Witness, I remember fondly how we were tasked to do "daily news" in junior primary where we would go to the front of the class and explain the news article we read. I always use that as an example when speaking to reporters on how important it is to write news articles that are relevant, interesting and even a Grade 3 pupil can read and enjoy.”

2000
THASVIR BRIDGLALL

SURREY, UNITED KINGDOM
SENIOR MANAGER- TREASURY OPERATIONS AND TECHNOLOGY TRANSFORMATION

“Some of my fondest memories of Deccan Road Primary are the simple moments that made the school feel like a second home. The buzz of morning assembly, the excitement of sports day, the laughter echoing across the playground, and the teachers who somehow knew when to push us and when to just let us be kids.

I had the privilege of my grandfather Mr SS Bridglall playing a pivotal role in the community especially when it came to directing traffic and controlling traffic after school.”

“Deccan Road Primary gave me the foundations I still rely on today such as confidence, curiosity, and the belief that I could aim higher than I ever imagined. The teachers who encouraged me and the friendships that shaped me played a huge part in the person I became, both in life and in my career.”



55th Anniversary Celebration
1971 - 2026

LEGENDS OF DRPS

2008
HILAL PILLAY
JOHANNESBURG
ACQUISITION BANKING AT
INVESTEC BANK

"Definitely the teachers who went above and beyond to produce exceptional talent.
Probably the best Co-ed primary school in Pietermaritzburg.
Sports day was always so exciting but also just playing soccer after school in the Girls' ground.
I've made friends for life from DRPS."

"Deccan Road Primary laid the foundation of work ethic but also work life balance in my life.
I've played sport throughout my university career representing South Africa for table tennis and won sportsman of the year at UKZN in 2016 and all- rounder of the year in 2017 playing cricket for the university throughout my time there.
I'm currently in acquisition banking at Investec Bank Limited and you would be surprised how many alumni are a part of the wider group.

I'm so proud of where I came from and forever grateful for the teachers that impacted my life.
Mrs Rajagopal- she was like a mother to me.
Mr Chengiah- changed my mind-set on sport and work life balance completely.
Mr Gounden- a man of stature and principal.
Mrs David- probably the most passionate foundation phase teacher
Mrs Haridass- I really struggled with speaking in public and she changed this at such a young age."

1988
VARIKSHA PREMRAJH
SENIOR MAGISTRATE AT THE
PIETERMARITZBURG MAGISTRATES COURT

"Sitting and playing under the huge oak trees."

"By affording me a strong foundation to build my future. My son, Divaar Pillay also went to DRPS. He was placed 1st in South Africa in the Cambridge exam in Grade 12 last year"

2017
PEITZU HUANG
I AM CURRENTLY STUDYING HOMEOPATHY
4TH YR IN DURBAN UNIVERSITY OF
TECHNOLOGY

"Having market day at the Boys' ground. Being creative and selling stuff to students and parents. Sports day as well."

"It made me feel comfortable talking to teachers and adults whenever I needed assistance. I'm able to learn but also have fun at the same time. I always remember how our principal, teachers and staff were so kind to us and strict whenever necessary."



55th Anniversary Celebration
1971 - 2026

LEGENDS OF DRPS

2014
KRIANKA PILLAY
IN MY FINAL YEAR OF MY MASTERS IN SCIENCE MAJORING IN ENVIRONMENTAL GEOCHEMISTRY AT STELLENBOSCH UNIVERSITY.

"I will never forget one of the most formidable educators that I still am in contact with to this day, Mr P Naicker. He taught me resilience and to never give up when the eyes of uncertainty look upon you. His encouragement to always be in the pursuit of knowledge has shaped me into the person that I am today and I will forever be thankful for those extra maths lessons! I made life-long friends in that school of which we are still friends today, those bonds have stood the test of time and I have the camaraderie of Deccan Road Primary to thank for that!"

"The general ethos of the school which was rise by learning as well as emphasising the importance of reading throughout my schooling career. It created fundamental principles in my life such as resilience and curiosity that I still use today. It grew my love for reading and increased my love for seeking more knowledge in this ever-changing world."

2013
EMAANO RAMOTHAR
PIETERMARITZBURG

"The teachers were really amazing. Always kept us the learners on the right path, Mr P Gounden was the principal at that time."

2000
ASHAN KALAWON
SAVE HYPER PIETERMARITZBURG

"Representing the school at inter school level in field events. Being second fastest in my grade at the Tepco fun run."
"Good grades great educators."

2010
AKSHAY RAMLAL
QUALIFIED TEACHER IN PIETERMARITZBURG

"Deccan Road Primary definitely shaped my life and career path mainly because after years of hearing "keep quiet," "finish your homework," and "stop talking in class," I somehow became the person who now says those exact same things for a living!

The teachers at Deccan Road Primary inspired me so much that I decided to join them in the battlefield called education. From sharpening pencils to surviving group projects and playground drama, the school prepared me perfectly for becoming a teacher.
I guess life really came full circle — one day I was the learner getting into trouble for talking too much, and now I'm the teacher writing names on the board!"



55th Anniversary Celebration
1971 - 2026

LEGENDS OF DRPS

2001
SHALDON SOOKOO

MKONDENI, PIETERMARITZBURG- PROFESSIONAL ACCOUNTANT (SA) - FINANCIAL MANAGER FOR A MULTI-NATIONAL FMCG MANUFACTURING COMPANY AND STILL PLAYING VOLLEYBALL REPRESENTING PIETERMARITZBURG AT MASTERS CLUB LEVEL.

"Teachers were strict and at the same time loving, caring, helpful and supportive. Friends were amazing and always a vibe. Playing Sport and representing the school and midlands in Volleyball at Provincial level in Oudtshoorn Cape Town. This set the foundation and benchmark for a successful volleyball sporting career. Been playing volleyball ever since then right up to present day. Education and sporting activities were always in balance and on point. The best tuck shop. Awesome Birthday and Year End Class Parties. Excursions were amazing and memorable. Had a well-rounded and balanced primary schooling career filled with hard work, fun, games and laughter. Awesome memories!"

1994
ANUSIA CHETTY

LIVED IN DURBAN FOR 11 YEARS BUT MOVED BACK TO PIETERMARITZBURG

"Breyani Day. I also played for the school Volleyball team."
"The teachers encouraged confidence and a willingness to work hard."

2013
SABEEHAH ISMAIL

PIETERMARITZBURG - EDUCATOR AT REGINA PRIMARY SCHOOL,

"My fondest memories are with the educators of Deccan Road Primary. Building a relationship with them, made my learning journey easier. I will always remember the support of the staff and the fun memories such as celebrating the 2010 World Cup while in Grade 4. We were allowed to wear our Bafana Bafana t shirts every Friday!"

"Deccan Road Primary played a foundational role in shaping both my character and my career path. Today, as a teacher, I often find myself reflecting on the way my own teachers guided and inspired me during my early years there. The values I learned at Deccan Road Primary, such as respect, perseverance, and a love for learning, continue to influence not only how I teach but also how I connect with my students. It is truly special to now pass on the same inspiration that once shaped me."



55th Anniversary Celebration
1971 - 2026

RISE BY LEARNING

LEGENDS OF DRPS

2007
NICOLE NAIDOO
CHARTERED ACCOUNTANT

"Looking back on my schooling journey at Deccan Road fills my heart with so much gratitude, joy, and nostalgia. Some of the fondest memories of my life were created within those school grounds, surrounded by incredible teachers, unforgettable friends, and experiences that helped shape the person I am today. Science lessons with Mr Gounden were always one of the highlights of my school days. The way he brought every lesson to life made the subject incredibly interesting and exciting to learn. Friday computer lessons were another favourite — something we all looked forward to every week with excitement. The fun excursions, awards days, and dance performances I had the privilege of being involved in all added to the magic of my schooling experience.

One of the proudest and most unforgettable moments of my life was becoming Head Girl in 2007 — truly the highlight of my primary schooling career. It was an honour that I will always cherish, and it taught me valuable lessons about leadership, responsibility, and representing a school that meant so much to me. Deccan Road will always hold a special place in my heart. The memories, lessons, friendships, and experiences gained there are treasures I will carry with me forever."

"As I reflect on my journey, I realise just how deeply my years at Deccan Road Primary shaped me into the person I am today. The values instilled in me — discipline, perseverance, leadership, confidence, humility, and respect — became the foundation upon which I built my future. The unwavering encouragement and support from teachers who constantly believed in our potential inspired me to believe in myself and to pursue excellence in every aspect of my life. Being entrusted with leadership opportunities, particularly serving as Head Girl in 2007, played a defining role in shaping my character from a young age. It taught me responsibility, accountability, effective communication, and the importance of leading with integrity — qualities that continue to guide me both personally and professionally.

Now, as I continue to grow in my Chartered Accountancy career at one of the Big 4 firms, I often reflect on how instrumental my schooling years were in shaping my work ethic, ambition, and determination. The strong educational foundation laid at Deccan Road nurtured my passion for growth and success, while teaching me the value of hard work, resilience, and commitment. More importantly, Deccan Road influenced many of the decisions and choices I have made throughout my life. It taught me the importance of surrounding myself with positivity, remaining focused even during difficult times, and constantly striving to become the best version of myself. The lessons I learned there extended far beyond academics — they became life lessons that continue to guide and inspire me every single day.

I will forever be grateful to Deccan Road Primary, to the teachers who invested so much into our futures, and to the memories that played such a meaningful role in shaping my journey. It was far more than just a school — it was the place that helped mould my character, shape my ambitions, and lay the foundation for the future I am proud to live today."

55th Anniversary Celebration
1971 - 2026

RISE BY LEARNING

LEGENDS OF DRPS

2013
SHUVEER SINGH

EDUCATOR AND SPORT COACH AT LONGMARKET GIRLS' SCHOOL. I'M THE 3RD RUNNER UP FOR MR INDIA SOUTH AFRICA. A PROUD AMBASSADOR OF AN ANTI-GBV ORGANISATION.

"Our heart-racing sport days, helping out with breyani day, speech and drama performances, singing in the school choir before puberty struck, dancing and singing for special assemblies, grade 7 EMS market day."

"There's a multitude of ways in which DRPS has shaped my life and career - not to mention the attributes I possess currently. If I had to pick on, I'd say the passion of the older teachers during my time. It sparked a passion within me seeing how amazing teaching was."

2017
CHLOE LATOYA CHETTY

"The sports day and market days."

"Deccan Road Primary has taught me the correct way to life. It has shaped my future. The teachers have been so kind and have assisted throughout the way."

2004
KERRILYN CHLOE PILLAY

PIETERMARITZBURG, IMMIGRATION TO CHINA IN AUGUST TO START TEACHING ENGLISH

"School excursions and the readathon concerts will always have a special place in my heart."

"Reading was extremely important in the school, especially with reading periods and it intrigued me. I am where I am today because of those lessons. I graduated this year with a degree in literature- Mrs Haridass was a key figure for my love of literature."

1989
YASEELAN PILLAY

ENGINEER BASED IN DURBAN

"The friendships formed and all the fun we had on the sports grounds."

"The science classes with Mr Gounden created a love for science and I followed an engineering route. The history classes and English classes inspired me to also do a law degree."



55th Anniversary Celebration

1971 - 2026

LEGENDS OF DRPS

2009
KARISHTHA DAYANAND
LEGAL PRACTITIONER IN CIVIL LITIGATION

Watching the school blossom into what it is today has been wonderful to see. My fondest memories of Deccan Road Primary are the friendships I formed, the support and encouragement from my teachers, and the strong sense of community throughout the school.

"Deccan Road Primary played an important role in shaping my life and career path. During my time at the school, I participated in an interclass debate, and it was through that experience that I discovered my love for public speaking, critical thinking, and presenting arguments. That debate sparked an interest that stayed with me throughout my school years and ultimately influenced my decision to pursue a career in law. Today, as an attorney, I often reflect on how that opportunity at Deccan Road Primary helped me uncover a passion that would shape my future. I am grateful to the school and the teachers who encouraged me to participate and develop confidence in my abilities. I often remind my teachers if I see them that I do in fact get paid to talk now."

Those moments, together with the laughter shared with friends and the many experiences that helped me grow, are memories I will always cherish and look back on fondly."

2022
AKHIL PREMLAL
LEARNER RAISETHORPE SECONDARY SCHOOL

"The enthusiastic and exciting lessons that took place. Sports days and fun days. Awards day and getting the Good Fellowship Award"

"Deccan Road Primary school helped me come out of being an introverted person to now an extroverted person. The school has taught me how to help and listen to others and has taught me leadership values. I was a senior leader in my grade 7 year and received many academic awards and The Good Fellowship Award. The teachers have placed many values in me and have taught me many life lessons."

1990
RUDESHNI PILLAY
DECCAN ROAD PRIMARY

"Amazing teachers....sports....breyani day...friends..."
"Had teachers who inspired my career choice."



55th Anniversary Celebration
1971 - 2026

CONGRATULATIONS

TO

DECCAN ROAD PRIMARY SCHOOL

ON YOUR

55TH Anniversary!

Honouring 55 incredible years of dedication, learning, and growth. Your legacy continues to shape future leaders and make a lasting difference.

May Deccan Road Primary School continue to inspire, empower, and shine for many more years to come.

HERE'S TO MANY MORE MILESTONES!



FROM

Dr A S Purmasir

AND FAMILY

K OPTICAL CONGRATULATES

DECCAN ROAD PRIMARY SCHOOL ON ITS 55TH ANNIVERSARY.

Wishing the school continued success and many more years of excellence.



K OPTICAL

WHERE CLARITY MEETS CARE



Pensioners Package

SINGLE VISION FROM	BIFOCAL FROM	MULTIFOCAL FROM
R950	R1499	R1999

Terms and Condition apply



FREE EYE TEST WITH PACKAGES ON THE PROMO

Contact Details:

Address: Shop 8 , Arbour Arch Centre , 3 George Macfarlane Lane Athlone Tel: 033 940 1728

Email: info@keyeoptical.co.za

DIYAN AND NATHANIEL ENJOY YOUR DEBS BALL! SHINE BRIGHT, MAKE MEMORIES AND HAVE A WONDERFUL NIGHT. FROM: K-EYE OPTICAL

MO 'G's

AUTO SPA & VALET CENTER

CLEANER CAR. BETTER FEEL. PREMIUM CARE.

Congratulations

DECCAN ROAD PRIMARY SCHOOL

ON YOUR

55TH ANNIVERSARY!

Celebrating 55 years of excellence, dedication and inspiring young minds. Wishing you continued success and many more wonderful years ahead!

Here's to many more years of growth, learning and achievement!





OUR PREMIUM SERVICES

- PROFESSIONAL CAR WASH
- INTERIOR DETAILING
- PAINT PROTECTION
- PREMIUM VALET SERVICE

We Don't Just Wash, We Wow!

JAYPRAC

PROFESSIONAL MEDICAL
BILLING SOLUTIONS



WE HANDLE THE BILLING. YOU FOCUS ON YOUR PATIENTS.

JAYPRAC takes the stress out of medical billing with reliable, efficient and transparent solutions that **maximise revenue** and **improve** the financial health of your practice.

OUR SERVICES

MEDICAL BILLING
Accurate and compliant billing from start to finish.

CLAIMS PROCESSING
Fast submissions to all major medical schemes.

ACCOUNTS MANAGEMENT
Active follow-up to improve collections and cash flow.

QUERY RESOLUTION
Professional handling of rejections and medical aid queries.

FINANCIAL REPORTING
Clear insights and reporting to help you make informed decisions.

LESS ADMIN. MORE TIME FOR CARE.

- Maximise revenue & reduce revenue leakage
- Reduce administrative workload
- Improve cash flow
- Dedicated support & personalised service
- Secure & confidential

PROFESSIONAL. RELIABLE. TRANSPARENT.

JAYPRAC – YOUR BILLING PARTNER IN HEALTHCARE.

info@jayprac.co.za

Congratulations to Deccan Road Primary on your 55th Anniversary

Photo Africa
will like to wish
Deccan Road Primary
A Happy 55th Anniversary
Your Dedication and teamwork make a world of difference. Here's to many more successful years ahead.

PHOTO AFRICA
PHOTOGRAPHY

Photo Printing
Enlargements
Canvas Printing

Printing On
Correx Board
Foam X Board
Perspex/Plexi Glass

Mugs -
Color Change
Color Handles

T-Shirts
Puzzles
Mousepads
Keyrings
Water Bottles
Tiles
Phone Covers
Wood
Personalized Clocks
Fridge Magnets
Diaries / Books
Virtually Any Flat Surface
Stickers
for Bottles Balloons/Cars
Indoor /Outdoor
Vinyl Cutting
Calendars
Scanning of photos & editing done
Printing on own Water Bottles

Photobook Printing & Designing
Id/Passport Photos
Frames Custom/Readymade
Photocopies
Scanning/Printing/Binding of Documents
Bussiness Cards
Invitation Printing

We Cater for all your photographic requirements:
Wedding Photography Corporate & Event Photography
School Photography

Find Us:
@ Shop 8 Victoria Shopping Centre
159 Victoria Road , Pietermaritzburg
Or
Call : 033-3428685
063 219 5309

"Congratulations to Deccan Road Primary on your 55th Anniversary"

The Waiting Room Read

By
Renusha Mahabeer

The Waiting Room Read
by Renusha Mahabeer
celebrates with and congratulates

Deccan Road Primary School

on their 55th Anniversary.

Wishing the school continued success and many more years of excellence.

---

we do branding!

YOUR LOGO HERE

LOGO HERE
LOGO HERE
YOUR LOGO HERE

ZAKS
GADGETS & GIFTS

YOUR LOGO HERE

YOUR LOGO HERE

ZAKS.CO.ZA 083 786 7923 INFO@ZAKS.CO.ZA

Congratulations Deccan Road Primary School on your
55th Anniversary!
Wishing you continued success and many more years of excellence in education.

Best wishes from Zaks Gadgets & Gifts.

RAIMED
RENAL DIALYSIS CENTRE

RAIMED RENAL DIALYSIS CENTRE

**QUALITY DIALYSIS.
PERSONALISED CARE. CLOSE TO HOME.**

OUR STORY

Service of Humanity is Service of God -Swami Sivananda

The need for dialysis in this community was first identified by Dr KC Dhavaraj, who served the people of Raisethorpe and surrounding areas for more than 30 years. His vision was to bring high-quality, compassionate dialysis care closer to the community he dedicated his life to. That vision has now become a reality with the establishment of the new dialysis unit at Raimed Medical Centre. Our goal is to provide safe, high-quality, *patient-centred* dialysis treatments. We use premium filtration technology, provide personal attention, extend holistic patient support and do our best to accommodate your needs.

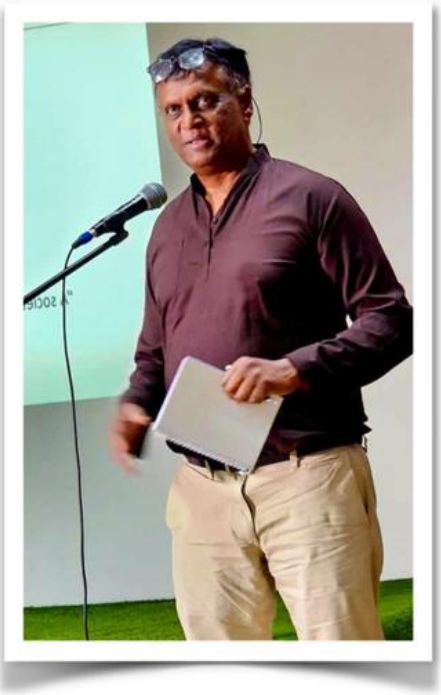

Dr KC Dhavaraj



Monitored by highly trained Doctors onsite



Latest State of the Art Dialysis Machines

CONTACT US

(033) 0155 333

info.raimedrenal@gmail.com

590 Chota Motala Road, Raisethorpe, PMB

1 HDF TREATMENTS

Better toxin removal. Lower Complication risk. Enhanced Quality of Life

2 FREE TRANSPORT

Safe transport from your home to us and back at no charge to you.

3 PERSONAL CARE

Monitored by Doctors onsite. Healthy Meal Provided. Comforting experience.

Congratulations to Deccan Road Primary on your 55th Anniversary

PROTECTION YOU CAN TRUST

MK
PROTECTION SOLUTIONS
Protection you can Trust

- ARMED RESPONSE
- 24/7 MONITORING
- RAPID RESPONSE
- YOUR SAFETY, OUR PRIORITY



Congratulations

DECCAN ROAD PRIMARY SCHOOL

ON YOUR

55TH ANNIVERSARY!

Celebrating 55 years of excellence, dedication and inspiring young minds. Wishing you continued success and many more wonderful years ahead!

Here's to many more years of growth, learning and achievement!

WE PROTECT WHAT MATTERS MOST

ARMED RESPONSE | 24/7 MONITORING | RAPID RESPONSE | RESIDENTIAL SECURITY | COMMERCIAL SECURITY

(081) 870-0918

PROTECTION YOU CAN TRUST

MERCHE



YOUR TRUSTED PARTNER FOR

QUALITY MEDICAL SUPPLIES

Merche is your local distributor of premium medical and surgical supplies, cleaning solutions and office essentials.

QUALITY GUARANTEED

CUSTOMER SATISFACTION 100% GUARANTEE

RELIABLE DELIVERY









MEDICAL & SURGICAL SUPPLIES

High-quality instruments and consumables for every healthcare need.

PROTECTIVE EQUIPMENT

Keeping healthcare professionals and patients protected.

CLEANING SUPPLIES

Effective cleaning solutions for a safer healthcare environment.

OFFICE STATIONERY

Essential stationery and office supplies for smooth operations.

YOUR HEALTHCARE. OUR PRIORITY.

We are committed to supplying only the best products with exceptional service, competitive prices and reliable delivery.

CONTACT US

033 205 0052

www.merche.co.za

Info@merche.co.za

VISIT US

4 Mysore Road
Pietermaritzburg, 3201

Conveniently located and ready to serve you.

QUALITY PRODUCTS. RELIABLE SERVICE. EVERY TIME.

TRUSTED SUPPLIER
Partnering with healthcare professionals.

WIDE RANGE IN STOCK
Everything you need, when you need it.

DEDICATED SUPPORT
Our team is here to assist you.

FAST & RELIABLE DELIVERY
On-time delivery you can count on.

Congratulations to Deccan Road Primary on your 55th Anniversary

HELEN O'GRADY
—DRAMA ACADEMY—

DRAMA CLASSES THAT SHAPE BRIGHT FUTURES!

CONFIDENCE STARTS HERE!



WE HELP CHILDREN:

- **BUILD CONFIDENCE** Believe in themselves and shine in any situation.
- **IMPROVE COMMUNICATION** Speak clearly, express ideas and listen better.
- **MAKE FRIENDS** Develop social skills and build lasting friendships.
- **BE CREATIVE** Unleash imagination and express themselves.
- **DEVELOP LIFE SKILLS** Leadership, teamwork and problem solving.

ACTING TODAY. LEADING TOMORROW.

FREE INTRO LESSON!

WHATSAPP MELISSA
072 771 2951

BOOK YOUR CHILD'S SPOT TODAY!

PIETERMARITZBURG - HILTON - NORTHDALE - HOWICK
There is a class near you!

Congratulations to
Deccan Road Primary School
on your 55th Anniversary

Wishing you continued success, joy and many more years of shaping bright futures.

The Paragon Group



PARAGON PPE

ONE SUPPLIER. TOTAL SOLUTION.

Safety Footwear | Hi-Viz Workwear | PPE
Corporate Workwear | Promotional Items
Custom Manufacturing | Accessories | Branding

Congratulations
Deccan Road Primary School
on your 55th Anniversary

Wishing you continued success and many more years of excellence.
From Paragon PPE

CONTACT US TODAY

www.theparagongroup.co.za | 084 206 8893 | 074 261 4063

SAM'S FLORIST

"Say it with flowers"

Congratulations
Deccan Road Primary School
On Your 55th Anniversary

Wishing you continued success, growth, and beautiful memories as you celebrate this special milestone.

Best wishes from Sam's Florist

460 Langalibalele St, (Longmarket Street)
Retief Street Entrance
Tel: 033 394 5598 | 033 342 6556
Fax: 033 342 6336
e-mail: sams.florist@yahoo.com

Embroidery Fundi
[MAKE YOUR MARK]

Congratulations

Deccan Road Primary School

on your

55th *Anniversary.*

Wishing the school continued success, growth and many more remarkable years ahead.

Best wishes from Embroidery Fundi.

FOR ALL YOUR EMBROIDERY NEEDS | CONTACT **NOOREEN** | 0711541164 | emb.fundi@gmail.com

HTT Natural Healing Centre

HTT Natural Healing Centre offers you 3 in 1 Treatment



Specialise in the following symptoms:

- Edema
- Backache
- Headache
- Constipation
- Sleeplessness
- Sweaty palms
- Uterus Pains
- Tight-Shoulders
- Persistent Cough

Let HTT Natural Healing Centre help you!
Your Health is our first concern!

1. Chinese Acupressure & Meridian Massage Therapy
2. Cupping Therapy
3. Electrical Acupressure Therapy

WhatsApp **HTT for an appointment: 073 363 6364**

Congratulations to Deccan Road Primary on your 55th Anniversary

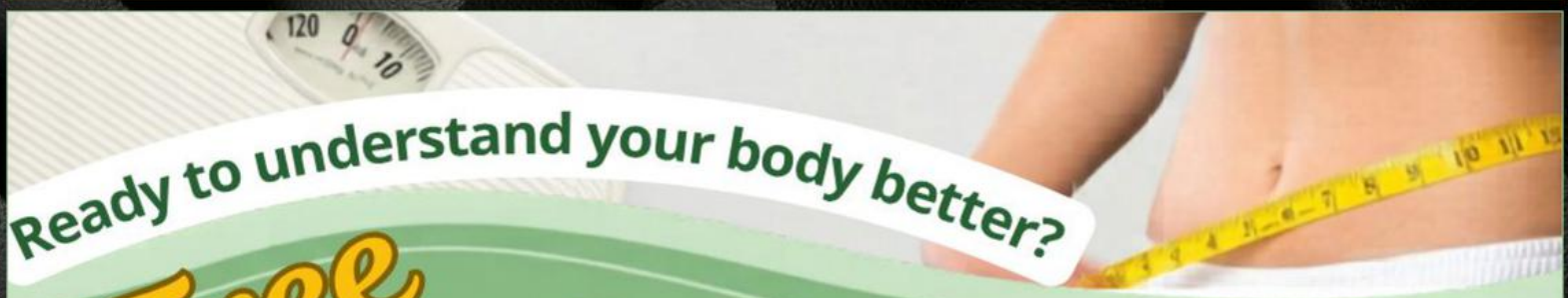

Ready to understand your body better?

Free Wellness Evaluation

Complete Inner Body Scan including:

- ***Body Fat***
- ***Muscle Mass***
- ***Body Mass Index***
- ***Basal Metabolic Rate***
- ***Body Age***
- ***Visceral Fat***
- ***And much more...***

SCAN TO BOOK YOUR PRIVATE SESSION OR WHATSAPP:

+27 60 541 3478

SCAN QR CODE TO BOOK!

Pietermaritzburg, KZN

Congratulations to Deccan Road Primary on your 55th Anniversary

RAMSONS DISCOUNT CENTER

PET FOOD SPECIALS!

Feed Your Pets for Less!



- Dog Food – Puppy & Adult
- Cat Food Available
- Dry Food & Tasty Treats
- Quality Food at Discount Prices

BIG SAVINGS – HAPPY PETS!



Bulk Orders Welcome

57 Bangalore Road, Northdale, Pietermaritzburg

Call / WhatsApp: 083 279 4710

55TH ANNIVERSARY — Congratulations to DECCAN ROAD PRIMARY ON YOUR 55TH ANNIVERSARY!

Celebrating 55 years of excellence, dedication and shaping bright futures. Here's to many more years of continued success!

JULES BAKES

Celebrating **30 Years** *of* Quality Food & Service

THANK YOU FOR 30 WONDERFUL YEARS OF SUPPORT!

For three decades, Julie's passion for excellence and commitment to quality have made us a trusted name in food service. From everyday meals to unforgettable occasions, we serve with heart, dedication, and the finest ingredients.

PROUDLY SERVING SCHOOLS, FUNCTIONS & SPECIAL OCCASIONS

Freshly prepared. Beautifully presented. Always made with care.



OUR OFFERINGS

CATERING SERVICES	BAKED GOODS	SNACK PLATTERS	EVENT ORDERS
Tailored menus for schools, functions, and special events.	Delicious pies, cakes, breads & treats, baked fresh daily.	Perfect for meetings, parties, and celebrations.	From small gatherings to large events, we've got you covered.

PLACE YOUR ORDER TODAY!

071 888 5078

FAST, FRIENDLY & RELIABLE SERVICE

Good Food, Great Memories, Made with Heart.

55TH ANNIVERSARY — Congratulations to DECCAN ROAD PRIMARY ON YOUR 55TH ANNIVERSARY!

Celebrating 55 years of excellence, dedication and shaping bright futures. Here's to many more years of continued success!

THE WELDING MAN

Quality Fabrication & Property Services

We Specialize In:



- Carports
- Palisade Fencing
- Sliding Gates
- Gate Motors
- Burglar Guards

Additional Services:



- General Property Maintenance
- Tree Felling
- Chemical Weed Control
- Lawn Dressing

Why Choose Us?

- Reliable Service
- Quality Workmanship
- Competitive Pricing



TRUSTED LOCAL SERVICE — FREE QUOTES AVAILABLE

- Reliable Service
- Quality Workmanship
- Competitive Pricing

Call / WhatsApp Nash

084 9715 015

55TH ANNIVERSARY — Congratulations to DECCAN ROAD PRIMARY ON YOUR 55TH ANNIVERSARY!

Celebrating 55 years of excellence, dedication and shaping bright futures. Here's to many more years of continued success!

zaks travel

Your destination starts here

UMRAH 2026

TAILOR-MADE PACKAGES

for You & Your Family

Experience the spiritual journey of a lifetime with our customized Umrah packages.

- FLIGHTS
- HOTELS
- VISA ASSISTANCE
- FAMILY PACKAGES
- GROUP DEPARTURES
- FLEXIBLE TRAVEL DATES

Blessed Journey — Peace of Mind Every Step of the Way

YOU CHOOSE THE BUDGET — WE CREATE THE PACKAGE

SPECIAL AIRFARES AVAILABLE

Emirates | QATAR AIRWAYS | ETIHAD AIRWAYS

CONTACT US TODAY

+27 83 786 7923 | Zakkiyah@habibiatravels.co.za

TRUSTED SERVICE | COMPETITIVE RATES | PERSONALIZED TRAVEL SOLUTIONS

55TH ANNIVERSARY — Congratulations to DECCAN ROAD PRIMARY ON YOUR 55TH ANNIVERSARY!

Celebrating 55 years of excellence, dedication and shaping bright futures. Here's to many more years of continued success!

THE JENAN CHETTY
CATARACT FOUNDATION

Through the clouds,
We see hope.



Life's most
precious moments

SHOULDN'T BE BLURRY.

Cataracts can steal more
than your sight —
they can steal your moments.

- Birthdays missed.
- Grandchildren's first steps unseen.
- Faces you love, just out of reach.
- The beauty of everyday moments lost in the haze.

BUT IT DOESN'T HAVE TO BE.

"Congratulations to Deccan Road Primary on your 55th Anniversary"

RESTORE SIGHT. RESTORE LIFE.

Help us bring light back into lives.
Your support can help someone see
what truly matters again.

APPLY ONLINE

info@jccf.co.za

Salford BLUE BOTTLE XL
& Wholesalers

King of Price Busters

1 SALFORD RD, ALLANDALE - TEL: 079 495 2162

Congratulations
to
DECCAN ROAD PRIMARY SCHOOL
on their
55th
ANNIVERSARY CELEBRATION

Salford Distribution
BLUE BOTTLE XL

19 SALFORD RD, ALLANDALE, PMB - 077 447 8062

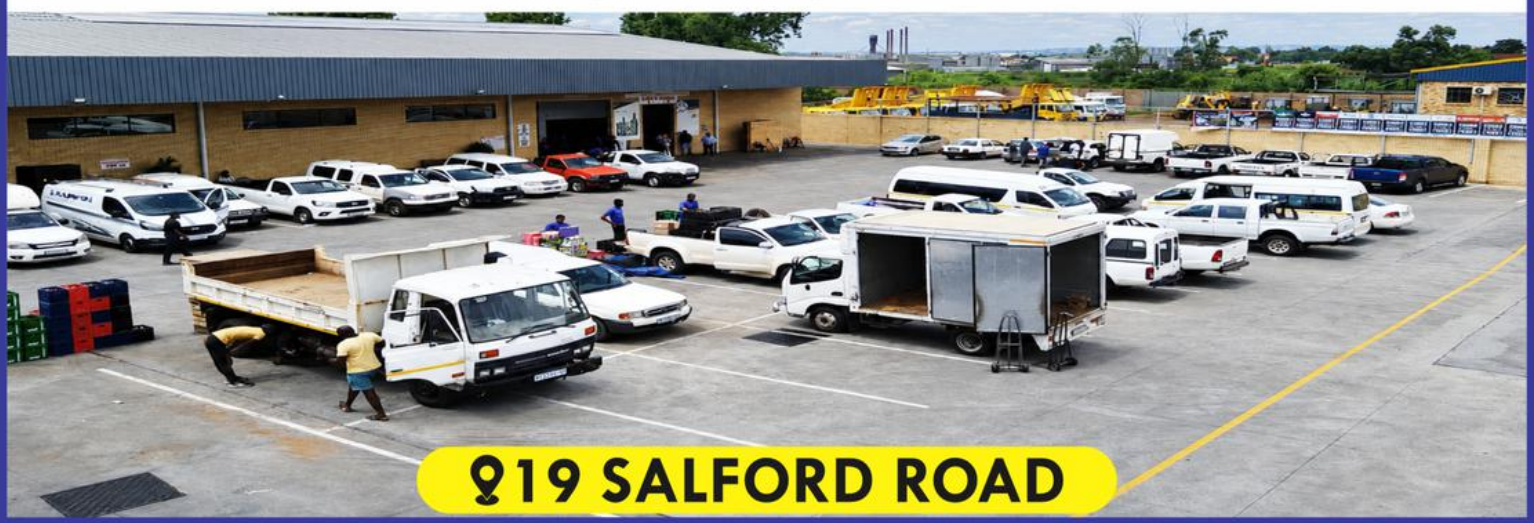

AMPLE PARKING AVAILABLE

SS AUTOTRONICS

The Merc Whisperer

47 Retief Street
Pietermaritzburg, 3201

033 3940585

MERCEDES-BENZ SPECIALISTS

PRECISION. PERFORMANCE. PERFECTION.

Expert care for your Mercedes-Benz.
Because every Merc deserves specialist attention.



- **MAJOR & MINOR SERVICES**
  Keep your vehicle running like new.
- **DIAGNOSTICS**
  Advanced diagnostic equipment for accurate results.
- **AIR CONDITIONING REGASSING**
  Stay cool. Drive comfortable.
- **ELECTRICAL REPAIRS**
  Expert solutions to get you back on the road.
- **FLEET SERVICING**
  Reliable service for your fleet.
- **COMPETITIVE PRICING**
  Premium service.
  Fair prices. Every time.
- **TRUCK REPAIRS**
  Heavy-duty solutions.
  Keeping you moving.

WE SERVICE ALL VEHICLES

ALL MAKES. ALL MODELS.



Congratulations

DECCAN ROAD PRIMARY SCHOOL

ON YOUR

55TH ANNIVERSARY!

1970 – 2025

Wishing Deccan Road Primary School a wonderful 55 years of inspiring young minds, building futures and making a difference in our community.

Here's to many more years of success!

55 YEARS OF EXCELLENCE

EXPERT TECHNICIANS | **ADVANCED EQUIPMENT** | **QUALITY PARTS** | **FAST TURNAROUND**

WHATSAPP US TODAY!
060 333 3902

- ✓ WE SERVICE ALL VEHICLES
  ALL MAKES. ALL MODELS.
- ✓ HONEST ADVICE
- ✓ QUALITY WORKMANSHIP
- ✓ CUSTOMER SATISFACTION GUARANTEED

WE DON'T JUST SERVICE VEHICLES, WE UNDERSTAND THEM.

The Merc Whisperer

NETCARE medicross

Congratulations to Deccan Road Primary School

on your
55th Anniversary!

Wishing you continued success, growth, and many more years of inspiring young minds.

Meet Dr Vashil Ramlall

our new general practitioner at **Netcare Medicross Hayfields**

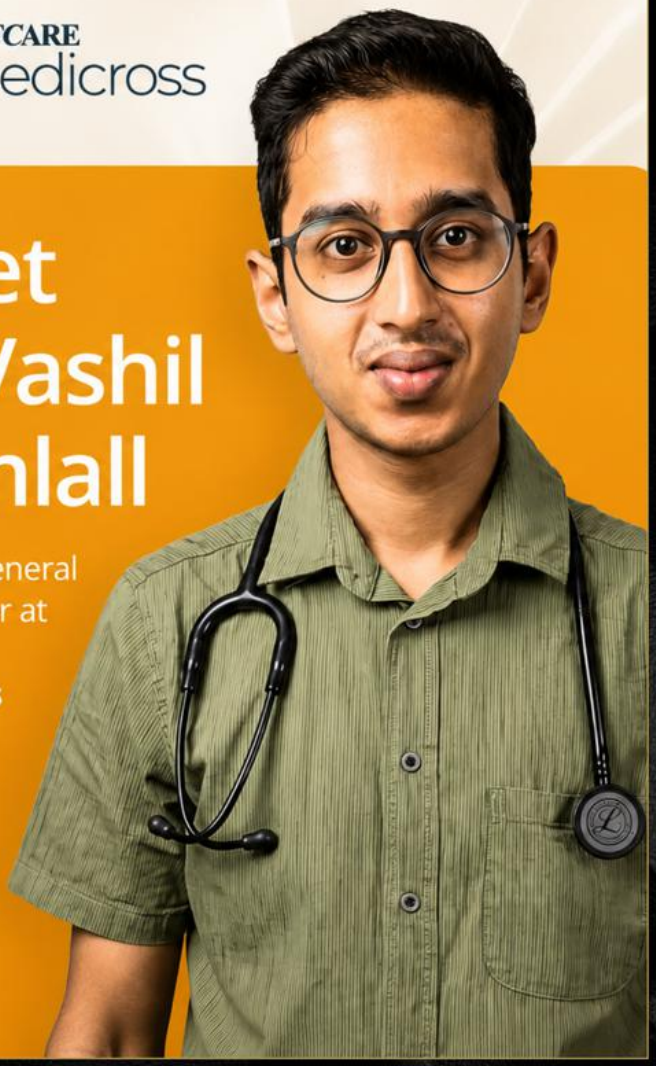

Stanley's Stationers

Congratulates Deccan Road Primary School

on their 55TH ANNIVERSARY CELEBRATION

Together we build bridges that connect, minds, and communities for generations to come

RUBEN GOUNDER & SON

Architectural Designers & Building Consultants

CONGRATULATIONS

DECCAN ROAD PRIMARY SCHOOL

ON YOUR 55TH ANNIVERSARY

Wishing you continued success, growth and many more years of excellence.

Best wishes from Ruben Gounder & Son

ARCHITECTURAL DESIGN | BUILDING CONSULTING | PROFESSIONAL SOLUTIONS

0837808673

7B St Michael's Road, Hilton

DESIGNING SPACES | BUILDING FUTURES | DELIVERING EXCELLENCE

Congratulations

DECCAN ROAD PRIMARY

55th ANNIVERSARY!



Celebrating 55 Years of Excellence in Education!

Best Wishes, Deon Reddy

DECCAN ROAD, PIETERMARITZBURG | EXCELLENCE • INTEGRITY • FUTURE | BUILDING BRIGHT FUTURES

JN John-Naicker Accounting

Your Partner in Financial Success



EXPERT ACCOUNTING.
BETTER DECISIONS.
Stronger Futures.

Professional. Reliable. Personalised.
We provide accurate, efficient and tailored accounting solutions to help you and your business succeed.

Owner
Rubania John-Naicker

OUR SERVICES

SARS REGISTRATIONS
Hassle-free SARS registrations for individuals and businesses.

COMPANY REGISTRATIONS
Complete company registration services to get your business up and running.

MONTHLY ACCOUNTING SERVICES
Accurate bookkeeping and accounting to keep your business financials on track.

FINANCIAL STATEMENT PREPARATION
Professional preparation of financial statements you can rely on.

SUBMISSIONS OF SARS RETURNS
Timely and accurate submissions for compliance and peace of mind.

BUSINESS AND ACCOUNTING CONSULTING
Expert advice and solutions to help your business grow and thrive.



WHY CHOOSE US?
- ACCURATE & RELIABLE
- CONFIDENTIAL & TRUSTWORTHY
- COMPLIANT & UP TO DATE
- PERSONALISED SERVICE
- FOCUSED ON YOUR GROWTH

CONTACT US TODAY

073 973 4134 | info@johnnaicker.com

"Congratulations to Deccan Road Primary on your 55th Anniversary"

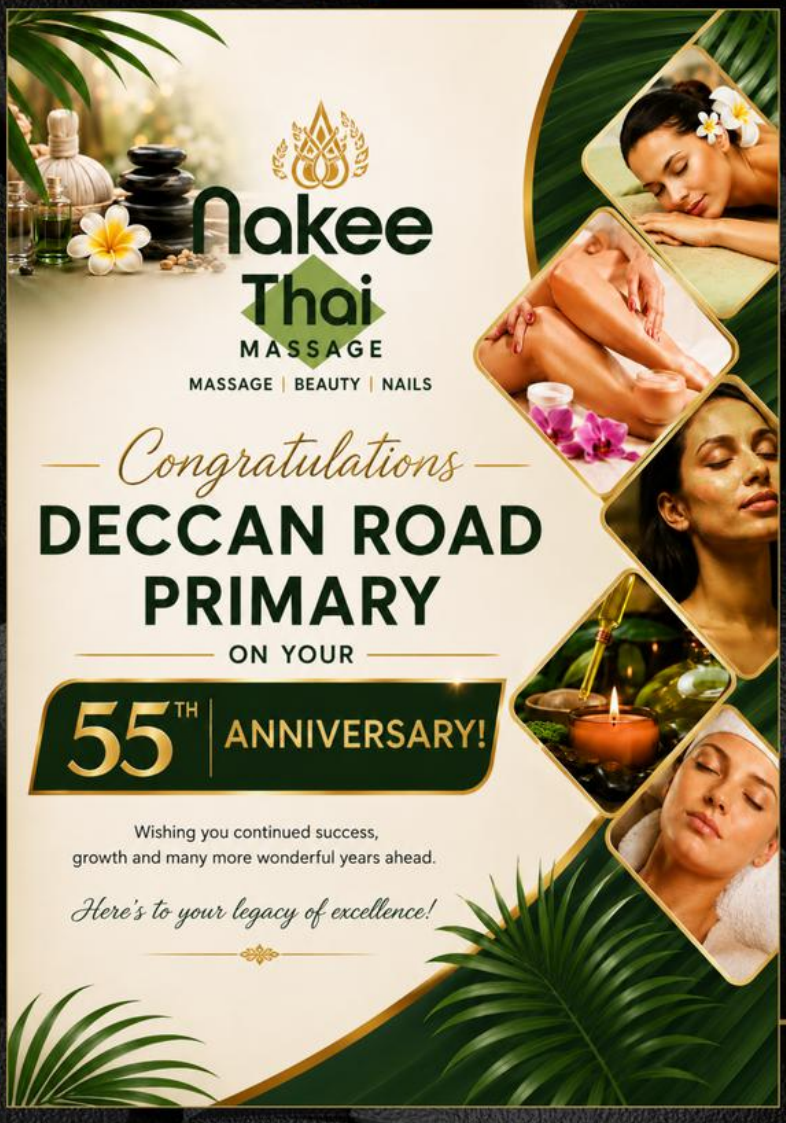

Nakee Thai MASSAGE

MASSAGE | BEAUTY | NAILS

Congratulations

DECCAN ROAD PRIMARY

ON YOUR

55TH ANNIVERSARY!

Wishing you continued success, growth and many more wonderful years ahead.

Here's to your legacy of excellence!

DECCAN ROAD PRIMARY SCHOOL

RISE BY LEARNING
55th Anniversary
CELEBRATION
1971 - 2026

CONGRATULATIONS TO
DECCAN ROAD PRIMARY SCHOOL
ON THEIR 55TH ANNIVERSARY





The Eastern Languages Team thanks you for your ongoing support and promotion of our linguistics.

WITH BEST WISHES: DR M PANDA; MRS N SHEIK; MS P ARCHARRIE

"Congratulations to Deccan Road Primary on your 55th Anniversary"

RISE BY LEARNING
55th Anniversary

Congratulations

Deccan Road Primary School

on 55 Years of Excellence

Celebrating Excellence in Education since 1971

In honour of your 55th Anniversary, I extend my **heartfelt congratulations** to ***Deccan Road Primary School.***

This remarkable milestone is a testament to the school's *dedication* to *academic* excellence and commitment to nurturing young minds.

Wishing the school continued success and growth in the years to come.

With Warmest Regards,
Helisha Ramlall

Shear Sensations

Refined Beauty. Personalised Care.

LUXURY TREATMENTS TAILORED TO YOU

HAIR | AESTHETICS | NAILS | BEAUTY

OUR SERVICES

- ✓ Hair Salon
- ✓ Nails
- ✓ Laser Hair Removal
- ✓ Carbon Facial
- ✓ Skin Aesthetics
- ✓ Eyelash Extensions
- ✓ Hydro Head Spa
- ✓ Skin Tag Removal
- ✓ Massages
- ✓ Waxing

Book Now!

068 624 7963

95 Balhambra Way,
Newholmes,
Pietermaritzburg



LASER HAIR REMOVAL

Safe. Effective. Confidence.



LUXURIOUS HAIR. EXCEPTIONAL CARE.

Beautiful Hair. Every Time.



PERFECT NAILS. EVERY DETAIL.

Polished To Perfection.



ADVANCED AESTHETICS

Reveal Your Best Skin.

Booksy: shearsensations18.booksy.com | @ShearSensations | Shear Sensations PMB

"Congratulations to Deccan Road Primary on your 55th Anniversary"

TOP RANK DIGITAL AGENCY

RESPONSIVE WEBSITE
DEVELOPMENT & DESIGN

R150 per month!

- Free .co.za Domain
- Free Hosting
- 5 x Email Accounts
- 5 Page Website
- WhatsApp Chat Integration

SIGN UP NOW



Call To Find Us
081 595 3674

For more information
www.toprankdigital.co.za

"Congratulations to Deccan Road Primary on your 55th Anniversary"



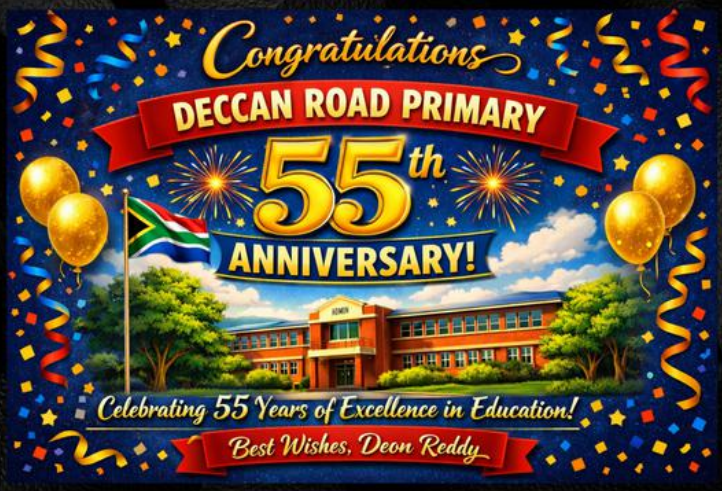



Shivlin
Publishers
Proud suppliers of primary school books since 1996

Our best-sellers include:



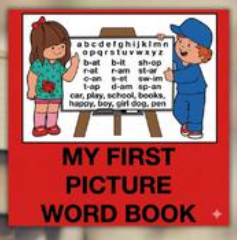



Contact Us:

Email: shivlin.publishers@gmail.com
Phone: +27 83 686 6084

Order via phone, WhatsApp or email
Nationwide delivery

"Congratulations to Deccan Road Primary on your 55th Anniversary"



RISE BY LEARNING

Meet the Debutante



REESHA SAHADEO
6 YEARS OLD - GRADE 1D

THE BEST THING ABOUT BEING A KID:
Very little housework and not getting up super early.

WHEN I GROW UP I WOULD LIKE TO BE AN:
Accountant (like dad)

HOW DOES IT FEEL TO BE A DEBUTANTE?
"It feels exciting and like it will be lots of fun."

MY SUPERPOWER WOULD BE:
I would like to be able to fly everywhere

MY FAVOURITES:
Colour : Red
Food : Sausage Curry
Outdoor Activities : Playing with my brothers and cousins
Song : Beat it - Michael Jackson
Subject : Mathematics

IF I WAS PRESIDENT FOR THE DAY, I WOULD:
I would make sure every person has something to eat.

MY ROLE MODEL:
My DAD
He is the best at everything he does.



55th Anniversary Celebration
1971 - 2026

Meet the Debutante



KEE'ANNA PILLAY
11 YEARS OLD - GRADE 6C

THE BEST THING ABOUT BEING A KID:
The boundless freedom.

WHEN I GROW UP I WOULD LIKE TO BE A:
Veterinarian

HOW DOES IT FEEL TO BE A DEBUTANTE?
"Exciting, knowing that all the hardwork and dedication will pay off. Just being here and celebrating our schools's 55th Anniversary is an amazing thing."

MY SUPERPOWER WOULD BE:
To cure any disease.

MY FAVOURITES:
Colour : Red
Food : Chicken Strips (Mugg & Bean)
Outdoor Activities : A beach day
Song : Stateside - Pink Panthress and Zara Larsson
Subject : Natural Science

IF I WAS PRESIDENT FOR THE DAY, I WOULD:
Make a chance programme for homeless people.

MY ROLE MODEL:
My GRANDMOTHER
She worked hard her entire life and still made time for me.

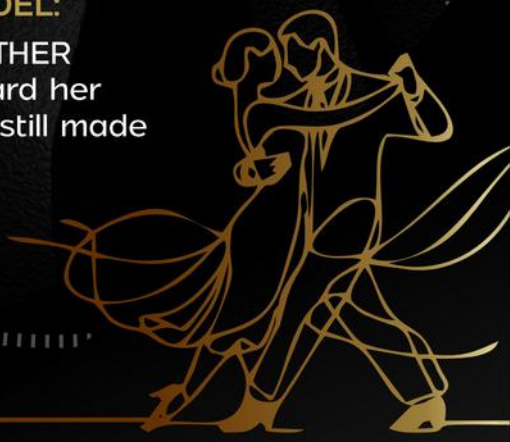

55th Anniversary Celebration
1971 - 2026

RISE BY LEARNING

Meet the Debutante



KERI-ANNE CHETTY

12 YEARS OLD - GRADE 7C

THE BEST THING ABOUT BEING A KID:

Getting spoilt every Friday

WHEN I GROW UP I WOULD LIKE TO BE A:

Teacher

HOW DOES IT FEEL TO BE A DEBUTANTE?

"This is the first time I am participating in the Debs Ball of 2026. I feel very excited and happy. I cannot wait to be performing."

MY SUPERPOWER WOULD BE:

Invisibility

MY FAVOURITES:

Colour : Black
Food : My granny's mutton curry
Outdoor Activities : Camping
Song : Swim by BTS
Subject : English

IF I WAS PRESIDENT FOR THE DAY, I WOULD:

Change the crime rate in South Africa by locking up all the criminals.

MY ROLE MODEL:

My Aunt Layyah
She is unique in her own way. She is as fierce as a lion and she can do anything she wishes and dreams.

55th Anniversary Celebration
1971 - 2026

RISE BY LEARNING

Meet the Debutante



VASHAY GOVENDER
12 YEARS OLD - GRADE 6A

THE BEST THING ABOUT BEING A KID:
My parents money and being spoilt by my grandparents.

WHEN I GROW UP I WOULD LIKE TO BE A:
Lawyer

HOW DOES IT FEEL TO BE A DEBUTANTE?
"I am excited to be a part of this milestone at Deccan Road Primary. I am also nervous as I have never danced with a girl before."

MY SUPERPOWER WOULD BE:
Teleportation

MY FAVOURITES:
Colour : Matt Black
Food : Butter chicken & naan
Outdoor Activities : Cricket & soccer
Song : Desi Girl
Subject : Physical Education

IF I WAS PRESIDENT FOR THE DAY, I WOULD:
Reduce the fuel price to be more affordable. No more school and everything in the country should be free.

MY ROLE MODEL:
MY MOTHER
She encourages me to be the best person I can be. Even though she is tough, she guides and teaches me right from wrong, motivating me to be good, as my siblings look up to me.

55th Anniversary Celebration
1971 - 2026

RISE BY LEARNING

Meet the Debutante



DIYAN NAIDOO
13 YEARS OLD - GRADE 7C

THE BEST THING ABOUT BEING A KID:
The joy, imagination & carefree moments that make life exciting.

WHEN I GROW UP I WOULD LIKE TO BE A:
Neurosurgeon

HOW DOES IT FEEL TO BE A DEBUTANTE?
"Being a debutante feels truly special and unforgettable. I feel proud, honoured and grateful to be part of such a beautiful experience."

MY SUPERPOWER WOULD BE:
I would choose time travel so I could relive special memories and explore the future.

MY FAVOURITES:

Colour	: Teal
Food	: Pizza
Outdoor Activities	: Cycling
Song	: Sign of the Times – Harry Styles
Subject	: Natural Science

IF I WAS PRESIDENT FOR THE DAY, I WOULD:
Encourage unity and kindness among people so that our country could become stronger together.

MY ROLE MODEL:
MY PARENTS
They have taught me the importance of kindness, respect and perseverance.



55th Anniversary Celebration
1971 - 2026

RISE BY LEARNING

Meet the Debutante



SHIVALIA SOOKHAI

5 YEARS OLD - GRADE RC

THE BEST THING ABOUT BEING A KID:

School, colouring, baking and being creative

WHEN I GROW UP I WOULD LIKE TO BE A:

Firefighter

HOW DOES IT FEEL TO BE A DEBUTANTE?

"I am happy to be a Deccan Debutante and I am excited to learn new things."

MY SUPERPOWER WOULD BE:

Helping the poor children.

MY FAVOURITES:

Colour : Pink and yellow
Food : Pizza & noodles
Outdoor Activities : Fishing & soccer
Song : Saajanji Ghar Aaye
Subject : Arts and Crafts

IF I WAS PRESIDENT FOR THE DAY, I WOULD:

Try and make the country a better place by providing food to all the poor people. Give an education to kids who are less privileged.

MY ROLE MODEL:

MY MUM
She is the best and does everything with me, like, baking, cooking, dancing and making me laugh.

55th Anniversary Celebration
1971 - 2026

RISE BY LEARNING

Meet the Debutante



LYRA LONDON MOODLEY
11 YEARS OLD - GRADE 6D

THE BEST THING ABOUT BEING A KID:
You get to live in what if, instead of what was.

WHEN I GROW UP I WOULD LIKE TO BE A:
Fashion Designer

HOW DOES IT FEEL TO BE A DEBUTANTE?
"It feels bittersweet. This debut marks the end of primary school. Soon we will leave and get ready for high school and Deccan Road will be a memory."

MY SUPERPOWER WOULD BE:
Teleportation

MY FAVOURITES:
Colour : Pink
Food : Burgers & pizza
Outdoor Activities : Hockey
Song : K-Pop 404 - New Era
Subject : Creative Arts

IF I WAS PRESIDENT FOR THE DAY, I WOULD:
Fix one thing that makes daily life easier. Loadshedding paused, queues gone, potholes blitzed and student debt frozen.

MY ROLE MODEL:
MY SISTER
She shows me what strength, kindness and hardwork really looks like.



55th Anniversary Celebration
1971 - 2026

RISE BY LEARNING

Meet the Debutante



ANAMIKA RAMDEEN
8 YEARS OLD - GRADE 3C

THE BEST THING ABOUT BEING A KID:
To dream big, have fun and enjoy life with a care free heart.

WHEN I GROW UP I WOULD LIKE TO BE A:
Teacher

HOW DOES IT FEEL TO BE A DEBUTANTE?
Being a Debutante at Deccan Road Primary feels exciting and special, as it is a moment to shine with confidence and grace. It is an unforgettable experience filled with beautiful memories, friendships and pride in representing our school.

MY SUPERPOWER WOULD BE:
Healing people and bringing comfort to those who are hurting.

MY FAVOURITES:
Colour : Blue
Food : Crab curry
Outdoor Activities : Netball
Song : Debut by Katseye
Subject : Afrikaans

IF I WAS PRESIDENT FOR THE DAY, I WOULD:
Focus on helping poor people by creating jobs, improving schools and making sure every family has food and a safe home. I would also help communities with better health care and support so that everyone has a fair chance at a better life.

MY ROLE MODEL:
MY MOTHER
She teaches me valuable lessons about everyday life. She always supports and encourages me to do my best. I admire her love, patience and hardwork.

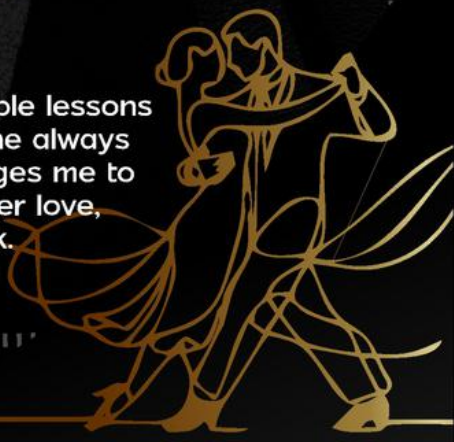

55th Anniversary Celebration
1971 - 2026

RISE BY LEARNING

Meet the Debutante



ZANYA LEAHYA RAJOO
12 YEARS OLD - GRADE 6D

THE BEST THING ABOUT BEING A KID:
I get to have a lot of fun.

WHEN I GROW UP I WOULD LIKE TO BE AN:
Engineer

HOW DOES IT FEEL TO BE A DEBUTANTE?
"A day of enjoyment and fun. I am looking forward to making many great memories."

MY SUPERPOWER WOULD BE:
Super speed

MY FAVOURITES:
Colour : Purple
Food : Sea food
Outdoor Activities : Running
Song : Any song from BTS
Subject : Natural Science

IF I WAS PRESIDENT FOR THE DAY, I WOULD:
Like to improve the living conditions of the people in our country.

MY ROLE MODEL:
JENU
He inspires me to be a great singer.

55th Anniversary Celebration
1971 - 2026

RISE BY LEARNING

Meet the Debutante



SHILOH ALAÏA CHETTY

6 YEARS OLD - GRADE 1C

THE BEST THING ABOUT BEING A KID:

Having my dad wrapped around my little finger.

WHEN I GROW UP I WOULD LIKE TO BE AN:

Artist

HOW DOES IT FEEL TO BE A DEBUTANTE?

"I feel happy to represent my school, as well as make memories that will last for a lifetime. I am very excited to be a part of an event that showcases us as students."

MY SUPERPOWER WOULD BE:

Having the ability to change my outfits with the snap of a finger.

MY FAVOURITES:

Colour : Pink and black
Food : Fettuccine Alfredo
Outdoor Activities : Roller skating, gymnastics and karate
Song : So Be It - Elevation Worship
Subject : Mathematics

IF I WAS PRESIDENT FOR THE DAY, I WOULD:

Build safe shelters for people who do not have homes. This way everyone has a place to sleep, feel safe and be cared for.

MY ROLE MODEL:

MY MUM
She takes care of my sister and I. (Oh! and not forgetting my dad). She does all this and still studies full time.

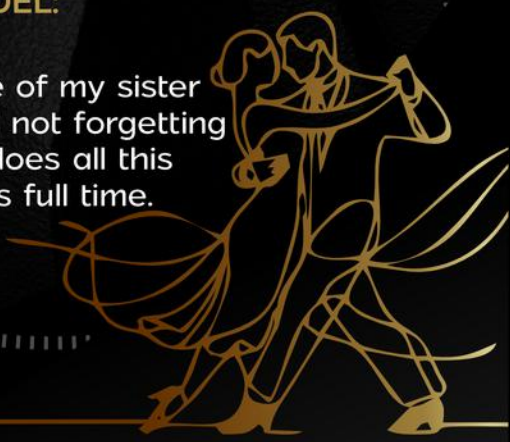

55th Anniversary Celebration
1971 - 2026

RISE BY LEARNING

Meet the Debutante



ESANIKA NIDHI BRIDGEBOOKUN
7 YEARS OLD - GRADE 2A

THE BEST THING ABOUT BEING A KID:
Playing and having fun.

WHEN I GROW UP I WOULD LIKE TO BE A:
Doctor

HOW DOES IT FEEL TO BE A DEBUTANTE?
"Great!"

MY SUPERPOWER WOULD BE:
To be indestructable

MY FAVOURITES:

Colour	: Purple and pink
Food	: Pizza
Outdoor Activities	: Skipping
Song	: Gabriella
Subject	: English

IF I WAS PRESIDENT FOR THE DAY, I WOULD:
Make Monday a holiday for the entire year.

MY ROLE MODEL:
MY MUM
She is passionate and she motivates me.



55th Anniversary Celebration
1971 - 2026

RISE BY LEARNING

Meet the Debutante



NATHANIEL DAMIAN ROOPLAL
12 YEARS OLD - GRADE 7B

THE BEST THING ABOUT BEING A KID:
Sleeping & playing with friends

WHEN I GROW UP I WOULD LIKE TO BE A:
Content Creator

HOW DOES IT FEEL TO BE A DEBUTANTE?
"I'm proud because I get to celebrate the school legacy and create memories and friendships."

MY SUPERPOWER WOULD BE:
Super speed

MY FAVOURITES:
Colour : Blue
Food : Sea food
Outdoor Activities : Soccer & Cricket
Song : Let the World Burn
Subject : NSC, EMS, Geography

IF I WAS PRESIDENT FOR THE DAY, I WOULD:
Cancel loadshedding and employ new ministers.

MY ROLE MODEL:
MY DAD
He is strong and knows how to make people laugh.



55th Anniversary Celebration
1971 - 2026

RISE BY LEARNING

Meet the Debutante



SAIYUSH SURESH
12 YEARS OLD - GRADE 7C

THE BEST THING ABOUT BEING A KID:
A care free life.

WHEN I GROW UP I WOULD LIKE TO BE A:
Mechanic

HOW DOES IT FEEL TO BE A DEBUTANTE?
"I am very proud to be a Deccan Debutante. A great way to end my primary school career."

MY SUPERPOWER WOULD BE:
Speed

MY FAVOURITES:

Colour	: Purple
Food	: Chicken
Outdoor Activities	: Fishing
Song	: A song for Mama -Boys2Men
Subject	: Mathematics

IF I WAS PRESIDENT FOR THE DAY, I WOULD:
Help change our unemployment rate.

MY ROLE MODEL:
MY DAD
My dad is a fun loving parent. We both share the same interests.



55th Anniversary Celebration
1971 - 2026

RISE BY LEARNING

Meet the Debutante



SHRIYAN AARISH KADOO
12 YEARS OLD - GRADE 7A

THE BEST THING ABOUT BEING A KID:
Care free living with my parents.

WHEN I GROW UP I WOULD LIKE TO BE A:
Mechatronics Engineer

HOW DOES IT FEEL TO BE A DEBUTANTE?
"I'm excited to be a debutante as I have an opportunity to learn how to dance. I'm also anxious as I will be dancing in front of unfamiliar faces."

MY SUPERPOWER WOULD BE:
Telekinesis

MY FAVOURITES:
Colour : Navy Blue
Food : Chicken pizza
Outdoor Activities : Swimming
Song : Smooth Criminal
Subject : Mathematics

IF I WAS PRESIDENT FOR THE DAY, I WOULD:
Declare the day as a public holiday.

MY ROLE MODEL:
NELSON MANDELA
He fought for the freedom of our country.

55th Anniversary Celebration
1971 - 2026

RISE BY LEARNING

Meet the Debutante



AZARIA ISABELLA MAHARAJ
11 YEARS OLD - GRADE 6D

THE BEST THING ABOUT BEING A KID:
Havin fun, free food and free WiFi

WHEN I GROW UP I WOULD LIKE TO BE A:
Teacher

HOW DOES IT FEEL TO BE A DEBUTANTE?
"I feel very excited and honoured to be a part of such a special event. I cannot wait to make memories with my friends."

MY SUPERPOWER WOULD BE:
Reading minds so I know what people are thinking.

MY FAVOURITES:
Colour : Purple
Food : Biryani
Outdoor Activities : Cricket
Song : Beauty and the Beast
Subject : English

IF I WAS PRESIDENT FOR THE DAY, I WOULD:
Focus on creating safer communities and helping people in need.

MY ROLE MODEL:
MY MUM
She is beautiful, smart and kind. She inspires me to do my best.

55th Anniversary Celebration
1971 - 2026

RISE BY LEARNING

Meet the Debutante



CALDEN MATTEO NAICKER
6 YEARS OLD - GRADE 2A

THE BEST THING ABOUT BEING A KID:
School holidays and playing with friends.

WHEN I GROW UP I WOULD LIKE TO BE A:
Policeman

HOW DOES IT FEEL TO BE A DEBUTANTE?
"I am nervous but brave. I am also very excited to be a part of such an amazing event."

MY SUPERPOWER WOULD BE:
Running fast

MY FAVOURITES:
Colour : Red
Food : Pizza, livers
Outdoor Activities : Riding my bike.
Song : Vellai Pookal
Subject : Mathematics

IF I WAS PRESIDENT FOR THE DAY, I WOULD:
Make this country safer and cheaper to live in.

MY ROLE MODEL:
CHRISTIANO RONALDO because I love soccer and he is the best player.

55th Anniversary Celebration
1971 - 2026

DEAR SHRIYAN,

ON YOUR SPECIAL NIGHT

DEBS BALL 2026



Tonight is a very special milestone in your life as you attend your Debutante Ball. Watching you grow from a curious little boy into the young man you are today has been one of the greatest privileges of our lives.

We are incredibly proud of the person you have become – kind, thoughtful, respectful, hardworking and full of potential.

As you step onto the dance floor tonight, remember that this event is about more than dressing up and celebrating. It marks another step in your journey towards adulthood.

We hope you always carry with you the values that have guided you so far: integrity, compassion, humility and courage.

Life will bring exciting opportunities, challenges and adventures. Believe in yourself, work hard, treat others with kindness and never be afraid to follow your dreams.

Success is not measured only by achievements, but by the impact you have on the people around you and the character you show along the way.

Enjoy every moment of this evening. Laugh, dance, make memories and treasure the friendships and experiences that have helped shape who you are.

No matter where life takes you, remember that you will always have our love, support and encouragement.

We are so proud to call you our son. May tonight be filled with joy, confidence and memories that last a lifetime. Continue to shine brightly and embrace every opportunity that comes your way.

WITH ALL OUR LOVE, TODAY AND ALWAYS,

Mum & Dad

YOUR JOURNEY HAS JUST BEGUN

INTEGRITY COMPASSION HUMILITY COURAGE

"BELIEVE IN YOURSELF. DREAM BIG. BE KIND. THE WORLD IS YOURS."

MAYURI'S
JEWELLERS



Luxury You Deserve!

Celebrating **Shriyan Kadoo** on this special Debs Ball evening – may the night sparkle with unforgettable memories and beautiful new beginnings.

www.mayuris.com

Beejay Centre
Tel: 061 507 3878 (PMB)

Chatsworth Centre,Shop 70
Tel: 031 403 4225 (DBN)

T he Pavilion,Shop 169
Tel: 061 506 1256 (DBN)

WE'RE WISHING OUR

BEAUTIFUL GRANDAUGHTER

Kee-Anna Pillay

ALL THE

BEST

IN THE

DEBUTANTES

Ball



ALL OUR LOVE FROM

Grandparents

Tony and Savy

T&R TRANSPORT

Reliable Transport Services

Warmest Wishes

to our

Shivalia



Seeing you all dressed up for this special milestone makes us so proud.

Have a magical night and make lots of beautiful memories .



Love You Always...

Praveen Nana & Niru Nani

122 Ganges Road, Belfort

071 508 6028



To our

Princess

on her

Debs Ball

You look absolutely breathtaking tonight, but it's your kind heart and big smile that make you shine the brightest. Watching you grow is the greatest adventure of our lives.

We hope your night is filled with laughter, twirling, and endless fun.

Always remember how fiercely loved you are.

Love always
Mum and Dad

SHIV'S TASTY TREATS

Specializing in :

- Customised cupcakes
- Birthday Cakes
- Sweetmeats
- Personlized Bento Boxes
- Personlized Gift Boxes and much more.

Contact Priyanka

082 887 0141

082 741 0176

"Once Tasted Never Wasted"



KEVIN'S GAS DISTRIBUTORS

DOMESTIC & INDUSTRIAL SUPPLIERS

YOUR SAFETY, OUR PRIORITY!



DELIVERING AROUND PIETERMARITZBURG

SALES
Quality gas products at the best prices.

SERVICE
Fast, reliable and professional service.

INSTALLATIONS
Safe and compliant installations.

WIDE RANGE OF GAS PRODUCTS



WITH WARMEST CONGRATULATION ON YOUR VERY FIRST DEBUTANTE BALL SHIVALIA...
YOU CARRYY YOURSELF WITH SUCH WONDERFUL CHARM AND POISE.
WISHING YOU A MEMORABLE EVENING OF CELEBRATION
AND A FUTURE FILLED WITH ENDLESS BRIGHT POSSIBILITIES.



- ✓ Gas Cylinders (3kg, 5kg, 9kg, 14kg, 19kg, 48kg)
- ✓ Gas Stoves (Single, Double & Triple Burners)
- ✓ Regulators & Hoses
- ✓ Gas Appliances
- ✓ Gas Accessories
- ✓ Industrial Gas Solutions
- ✓ And Much More!

SAFE. RELIABLE. AFFORDABLE.

QUALITY PRODUCTS
Sourced from trusted brands.

SAFETY FIRST
We prioritize your safety always.

COMPETITIVE PRICES
Great prices, every day.

FAST & RELIABLE DELIVERY
Delivering around Pietermaritzburg.

EXPERT TEAM
Friendly, knowledgeable and here to help.

CALL US TODAY!

079 517 9851

For all your gas needs.

26 Manchester Rd, Rosedale, Pietermaritzburg, 3201

DEBS BALL

WISHING

VASHAY GOVENDER

all the best for his Debs Ball.



May your evening be filled with joy, confidence, and unforgettable memories.

DR MANTI MAKAKOLE

MBChb FC Plast Surg (SA)
Practice No.: 0415987

Plastic and Reconstructive Surgeon

Mediclinic Pietermaritzburg, Suite 20 Block 5,
90 Payn Street, Pietermaritzburg, 3201

Tel: +27 33 348 2282
Cell: +27 84 757 0003
Email: drmakakole@gmail.com

VS PANEL BEATERS & SPRAY PAINTERS cc

REPAIRS TO LDV'S, TRUCKS, TRAILERS, PANTECHNICON, TANKERS
PRESSURE VESSELS AND TRUCK CHASSIS STRAIGHTENING



STREET ADDRESS
50 Pentrich Road
Campsdrift, PMB 3201

POSTAL ADDRESS
4 Peter Hey Road
Mountain Rise, PMB 3201

Tel: 033 386 9566/09
Fax: 033 386 9564
086 583 9374

VINESH: 083 777 2017
Email: vspanel@satweb.co.za

SANJEET: 083 777 2087
Web: www.satweb.co.za/vspanel

QUALITY REPAIRS. STRONGER RESULTS. TRUSTED SERVICE.

- QUALITY WORKMANSHIP
- PROFESSIONAL SPRAY PAINTING
- HEAVY DUTY SPECIALISTS

poly lab. 3D PRINTING

3D PRINTED ITEMS EVERYONE LOVES!



CUSTOM NAME STATIONERY TOPPERS AND TAGS

QUICK TAP NFC KEYRING/BAG TAG FOR IMPORTANT INFORMATION

CUSTOM CREATIONS FOR BIRTHDAYS, GIFTS & EVENTS

BULK ORDERS WELCOME! GREAT FOR SCHOOLS, CLUBS & EVENTS

068 676 0006
polylabpmb@gmail.com
polylab.co.za

Best wishes on your Debs Ball, **Saiyush.**

Bre_unique

NATURAL BODY CARE





Our Service:

- LIP BALMS
- LIP SCRUBS
- BODY OILS
- BATH SALTS
- BODY SCRUBS
- PERSONALIZED BASKETS

ORDER TODAY



0695816190
breunique.co.za
bre_unique_28

Best wishes on your Debs Ball, **Saiyush.**

DR NARISHA MAHABEER
FAMILY MEDICAL PRACTICE

CONGRATULATIONS

SAIYUSH

Wishing you a *magical* and memorable Debs Ball filled with laughter, friendship, and lots of fun.

May this special evening be one you'll always remember, and may you continue to *shine* brightly in everything you do.

Enjoy every moment and create wonderful memories with your friends.

With Best Wishes From

DR NARISHA MAHABEER
FAMILY MEDICAL PRACTICE

3 Olympia Way,
Northdale

063 922 5544

CONSULTING HOURS
Monday – Friday
09:00 – 20:00

Caring for You and Your Family

PROUDLY SUPPORTING OUR FUTURE STARS

MOBILE MEDICAL SOLUTIONS

TECHNOLOGY ON THE MOVE

Best wishes,

Shiloh Alaïa Chetty

ON YOUR DEBUTANTE BALL



Wishing you a magical and memorable Debutante Ball filled with joy, elegance and beautiful moments.

May this special night be the start of many wonderful memories and a future filled with success and happiness.

Shine bright and enjoy every moment!

0333426114 | info@mmsolutions.co.za

Azaria
MAHARAJ



To Our Precious
Azaria,

Since the day you were born, you've been a true blessing and a constant ray of sunshine in all our lives. Watching you grow into such a bright, beautiful and kind young girl fills us with endless pride. We know you will go far in life and achieve every incredible goal you set for yourself!

With all our love,
Ally & Greg
USA

ASTRON ENERGY
COLLEGE ROAD
FUEL | REFRESHMENTS | DELICIOUS FOOD | CONVENIENCE ON THE GO



ASTRON ENERGY
COLLEGE ROAD
FRESHSTOP
Crispy Chicken | Fish & Chips | URBAN EATS | GRILL to GO
68 COLLEGE ROAD
PIETERMARITZBURG



68 COLLEGE ROAD, PIETERMARITZBURG



WHY CHOOSE ASTRON ENERGY?
- Quality Fuel You Can Trust
- Friendly Service Every Time
- Convenient Location
- Your One-Stop On The Go!

All the best *Azaria*
ON YOUR DEBS BALL!

68 College Road, Pietermaritzburg
VISIT US TODAY! We're here to serve you.
FOLLOW US

KAVINDRA SAHADEO
ACCOUNTANTS

Preparation of AFS | SARS submissions | SARS registrations

Professional. Reliable. Committed to Your Financial Success.



Congratulations
Reesha Sahadeo!

Wishing you all the best on your Debs Ball



Address:
376 Jabu Ndlovu Street,
Pietermaritzburg, 3201

Telephone:
084 693 9030

Accurate. Efficient. Focused on Your Growth.

PROUD SPONSOR OF

Anamika Ramdeen

ON HER

Debs Ball



As you step into your Debs Ball,
may you shine with confidence,
grace and happiness.
The world is yours, our star!

ANAMIKA RAMDEEN
DEBS BALL 2026

Go shine like the star you are,
our princess Anamika.

WE ARE SO PROUD OF YOU!

Group SA Pty (Ltd)
CIVILS, BUILDING & PLUMBING CONTRACTORS

- Complete Plumbing Installation & Maintenance
- Specialised Pressure Jetting & Blocked Sewers
- Storm Water Drains & Culverts
- Leak Detection & CCTV Drain Surveys

cidb · Plumbing Industry · SEWERIN · LEAK DETECTION · MiniCam.

SHIRAZ ALLY
033 818 9623
072 638 7863 (PMB)
060 638 7863 (DBN)
shiraz@groupsa.co.za
www.groupsa.co.za

To Our Beautiful

Anamika

SHINE BRIGHT, LITTLE STAR!



"You are brave, bright, and full of magic!
Every day you grow stronger, smarter, and kinder. Believe in yourself, because you can do amazing things — whether it's learning something new, making friends, or chasing your dreams. Keep shining, little star, the world needs your sparkle!"

We are so proud of you
and everything you are
becoming.

We love you

With all our love,
Ramesh, Kavitha,
Kimera & Rishan

Rose
MEDICAL CENTRE

YOUR HEALTH
IS OUR PRIORITY
"Best healthcare for your family"

13 Bombay Road, Northdale,
Pietermaritzburg

Emergency Helpline
033 387 1585

WISHING

Anamika

ALL THE BEST FOR YOUR

Debs Ball!



May your Debs Ball be
filled with beautiful moments,
great memories and a night
you'll never forget!

Shine bright and enjoy
every moment.

From all of us at
ROSE MEDICAL CENTRE

Thank you for trusting us
with your health.

WE CARE. WE HEAL.

SITHARA'S

Bringing Spice To Your Life

CATERING

PREPARED BY A QUALIFIED CHEF



WEDDINGS · BIRTHDAYS · BABY SHOWERS · CANAPÉS & FINGER FOODS · SPIT BRAAIS · PRIVATE CHEF SERVICES · CORPORATE & PRIVATE EVENTS

EXCEPTIONAL FOOD. *Memorable Moments.*

078 751 3003
CALL / WHATSAPP

@sitharas.catering · Sithara's Catering · sitharas.catering

BEST WISHES TO

Anamika Ramdeen

Wishing you all the best.
Enjoy every moment. ♡

the local choice here for you.

OMEGA PHARMACY

604 Dr. Chota Motala Road. Tel: 033 3877701 / 0660765860
Email: omegapharmacy@telkomsa.net

Congratulations

CALDEN NAICKER

On Your Debs Ball!



Wishing you a night filled with wonderful memories, joy and much success in all that you do.

Shine Bright!

Have a fantastic evening, Calden – enjoy every moment!

From all of us at
Omega Pharmacy

We Are Designated Service Providers for:

Discovery Health | gems Government Employees Medical Scheme | bonitas medical fund Serious about what you need



Here for you!

the local choice

Best Wishes

ON YOUR

DEBS BALL

KERRI-ANNE



Wishing you a beautiful Debs Ball filled with joy, confidence and unforgettable memories.

♡

With best wishes from
Govenders Garage

GOVENDERS GARAGE

QUALITY MOTOR SPARES AT AFFORDABLE PRICES

Accessories | Batteries | Brakes | Clutch kits | Engine spares | Lubricants | Service kits | Suspension spares

FIND A BRANCH NEAR YOU

Pietermaritzburg (Main Branch) | 033 342 0415
Dalton | 033 501 0035 | Edendale | 033 398 0350
Estcourt | 036 250 0025 | Greytown | 033 015 5218
Hammarsdale | 031 771 0070 | Mpophomeni | 033 815 1808
Pietermaritz Street | 033 015 5293 | Railway Street | 033 815 1809
Richmond | 033 015 5216 | Tugela Ferry | 033 015 5291
Umzimkulu | 033 015 5212 | Pomeroy | 034 250 0082
Emondlo | 034 250 0083 | Underberg | 033 001 1416

KMT FITNESS
OUTDOOR GYM

IN PERSON | ONLINE

R275 - 60 minutes

R200 - 30 minutes

NEED GUIDANCE ON YOUR FITNESS JOURNEY?

Get expert training that is specifically designed for your body's needs and goals.

- Strength Conditioning
- Goal Setting
- Weight Loss



Owner & Head Trainer

SAABIR

CELL 083 204 1597

INTRODUCTORY OFFER

R200 FOR 4 30 MINUTE SESSIONS

SAVE R100

www.kmtfitness.com

132 Hollander Crescent | Morningside | Durban

Congratulations to Deccan Road Primary School on reaching this incredible milestone. KMT Fitness is proud to support local education and celebrate the bright futures of all the learners.

With a special shout-out to Nathaniel and Paayal!

"Strong Minds. Strong Bodies. Strong Futures."

Best wishes from the Team at KMT Fitness



Nathaniel Rooplal

ON YOUR DEBS BALL

DEAR NATE,

WATCHING YOU STEP INTO THIS NEW CHAPTER IS A JOY. MAY YOUR DEBUT BE FILLED WITH GRACE, LAUGHTER AND MEMORIES THAT LAST A LIFE TIME.

YOUR LOVING GRANDPARENTS,
MADHAN AND FEROZA, SHOBA, CHRISTINE,
RACINE, DESHEN, THEIDON AND YUSHIEL

CONGRATULATIONS NATHANIEL!



SHINE LIKE THE STAR THAT YOU ARE.

PA WOULD BE SO PROUD OF YOU.

LOVE MA, PA AND AUNTY JACKIE

DEBS Ball

CLUB FITNESS

UNISEX & PRIVATE LADIES STUDIO

BASED IN 14 MANCHESTER ROAD

PEOPLE WITH A PASSION FOR FITNESS

0827790468 / 0829251896

Best wishes on your Debs Ball,
Nathaniel

KDA Sound

0813187885 / 0815133179

103 COMMERCIAL ROAD PMB

Congratulations Esanika!

Wishing you all the best on your *Debs Ball*



Pioneer · XTC Audio MAKING SOUND YOUR ADDICTION · Targa audio · SONY · JBL by HARMAN · DIGITAL STAR SOUND · UIMINA Sonic Excellence

SPARKPORT PRINTSHOP

OUR SERVICES

- Digital Printing
- Photo Printing & Framing
- Custom Mug Printing
- Custom Calendar Printing
- Custom Puzzle Printing
- Custom Keyrings
- Photocopies
- Laminating
- ID Pictures
- Passport Pictures



CALL NOW

064 836 7466/033 397 0099

Best wishes on your Debs Ball, Esanika!

Wishing You All the Best

Esanika Bridgebookun

For Your Debutantes Ball

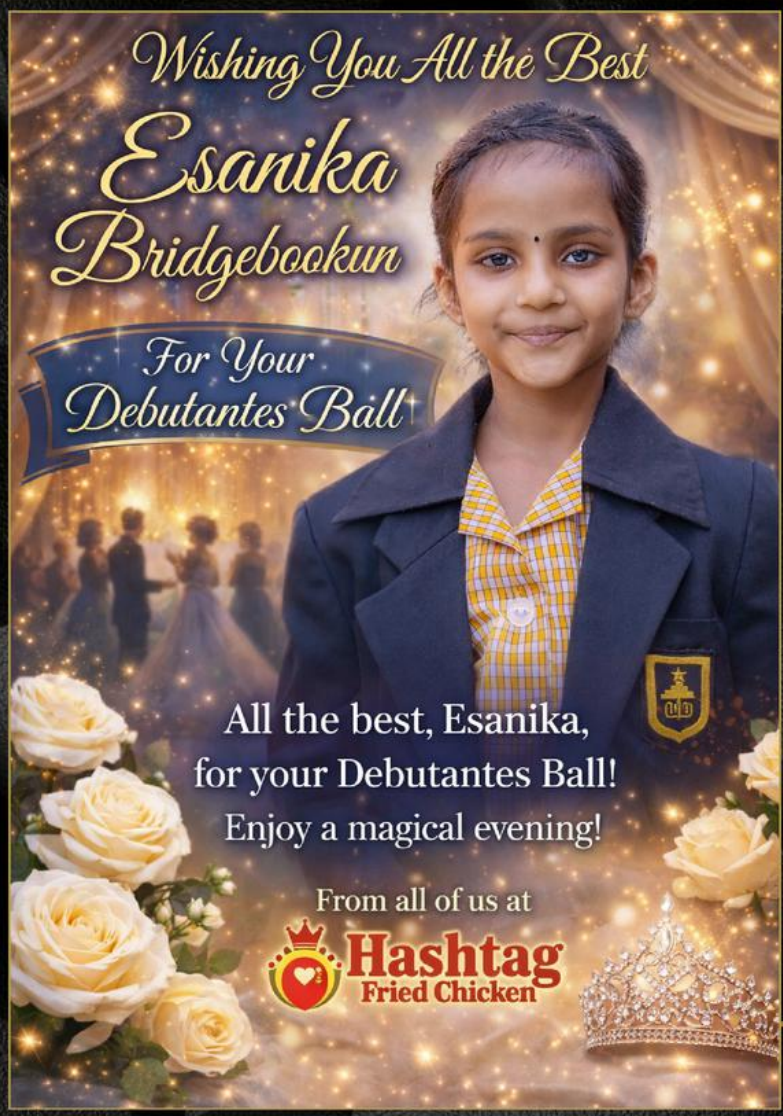

All the best, Esanika,
for your Debutantes Ball!
Enjoy a magical evening!

From all of us at

Hashtag Fried Chicken

BYD
PIETERMARITZBURG

absa

SEALION 6 DM-i

UP TO *70% GUARANTEED FUTURE VALUE*



from
R639 900

15 CHATTERTON ROAD, PIETERMARITZBURG **033 940 0095**

Absa Bank Limited (1986/004794/06) is an Authorized Financial Services Provider and a Registered Credit Provider (NCRCP7)
While Stocks Last. Images are used for illustration purposes only

All the best for your Debutantes ball
KEE'ANNA PILLAY

Congratulations
Diyan Naidoo

What a special milestone this is. Seeing you at the Debutants Ball fills us with so much pride and happiness. You have grown into a thoughtful, confident, and caring young man, and it has been a joy to watch you become the person you are today.

Your achievements are something to celebrate, but it is your character, kindness, and determination that make us proudest of all. As you enjoy this memorable evening, remember that it marks not only a celebration of today, but also the beginning of many wonderful opportunities that await you.

May you always believe in yourself, follow your dreams, and continue to shine wherever life takes you. We are so proud of you and love you more than words can say.

With Love From
Dad, Mum & Family



HINO AUTO-TECH PTY LTD

WE COME TO YOU! ON-SITE SERVICE WHERE YOU NEED US MOST

MOBILE HINO TRUCK REPAIRS & SERVICING

CERTIFIED HINO DIAGNOSTIC MASTER TECHNICIAN

- Quality Service provider to all customers that own Hino Trucks out of warranty.
- Service Mobile Unit to the comfort of your own premises.
- Eliminates unnecessary traveling of your vehicle, (Saving fuel and downtime)
- All work carried out transparently.
- Vehicle does not leave your sight, peace of mind.
- Diagnosing and repairing faults on all models and series of Hino Trucks.
- Servicing and maintenance of Hino Trucks.
- General repairs on Hino Trucks.
- COF repairs on Hino Trucks.

IS YOUR HINO TRUCK OUT OF WARRANTY?
WE COME TO YOU!

OUR SERVICES
DIAGNOSTICS | SERVICING | GENERAL REPAIRS | COF REPAIRS | MAINTENANCE PROGRAMS

WHY CHOOSE US?
- MOBILE SERVICE UNIT
- REDUCED DOWNTIME
- TRANSPARENT REPAIRS
- NO UNNECESSARY TRAVEL
- CERTIFIED TECHNICIAN

"Quality servicing, Repairs and Diagnosing for all models and series of Hino Trucks at a reasonable price."

CALL US TODAY FOR SERVICE OR TO BOOK A VISIT
078 241 3600 | 033 396 1173

hinoautotech@gmail.com

Workmanship guaranteed Terms & Conditions Apply.

ALL WORK CARRIED OUT BY A CERTIFIED HINO DIAGNOSTIC MASTER TECHNICIAN.

Wishing DIYAN NAIDOO all the best on your Debs Ball!

CSVG FINANCIAL SERVICES

YOUR BUSINESS. OUR SOLUTIONS. YOUR SUCCESS.

Your one-stop solution for business compliance, registrations, verification services, and information solutions.

COMPLIANCE • VERIFICATION • INFORMATION SOLUTIONS

FAST TURNAROUND | SECURE & POPIA COMPLIANT | PROFESSIONAL SERVICE | AFFORDABLE SOLUTIONS | TRUSTED SOLUTIONS BUILT FOR BUSINESSES LIKE YOURS

OUR SERVICES

TENDER & COMPLIANCE SERVICES
- CSD Registration
- SARS TCS PIN Assistance
- CIDB Registration Assistance
- COIDA Registration
- Letter of Good Standing
- Tender Support & More

VERIFICATION & INFORMATION SERVICES
- Company & Director Reports
- ID Verification
- Bank Account Verification
- Property Search
- Vehicle Search
- Trust Search
- Trace Reports
- Consumer & Business Profiles

BUSINESS DOCUMENT SERVICES
- Company Profiles
- Business Plans
- Proposals & Quotations
- Other Business Documents

ADDITIONAL SUPPORT
- Compliance Consulting
- Administrative Assistance
- Business Support Services

ESSENTIAL DOCUMENT SERVICES WE PROVIDE
- Company Documents
- Share Certificates
- Board Resolutions
- Shareholder Registers
- Statutory Registers

CIPC SERVICES
Companies and Intellectual Property Commission

- Company Registration (Pty) Ltd
- NPC Registration
- Co-Operative Registration
- Name Reservation

COMPANY SECRETARIAL SERVICES
- Annual Returns
- Beneficial Ownership
- Director Changes
- Shareholder Amendments
- Share Transfers
- Share Certificates
- Shareholder Register Keeping
- MOI Amendments
- Address Changes
- Company Restorations
- Compliance Status Checks
- Disclosure Certificates

SARS SERVICES
SARS South African Revenue Service

- Income Tax Registration
- VAT Registration
- PAYE Registration
- UIF Registration
- SDL Registration
- Representative Taxpayer Appointments
- Public Officer Changes
- Estate Registrations
- Detail Amendments (e.g. banking details, addresses, contact info)
- VAT Returns
- Income Tax Returns
- Provisional Tax (IRP6)
- EMP201 Submissions
- EMP301 Reconciliations
- Tax Compliance Status (TCS) PINs
- Objections & Appeals
- Tax Debt Arrangements
- SARS Query Resolution
- Customs & Excise Registrations & Declarations

30+ YEARS

TAX & COMPLIANCE EXPERTISE
Supported by 30+ Years of Tax Practitioner Experience
- Tax Registrations
- Tax Compliance
- SARS Dispute Assistance
- Business Compliance Solutions
- Tender Compliance Support
- Professional Administrative Support

INSTITUTIONS WE FACILITATE APPLICATIONS WITH
SARS | CIPC | CSD | CIDB | COIDA | DEEDS OFFICE

DISCLAIMER: CSVG Financial Services is an independent service provider and is not affiliated with, endorsed by, or acting on behalf of SARS, CIPC, CSD, CIDB, COIDA, or any government institution.

NEED COMPLIANCE SOLUTIONS?
Professional Business, Tax, CIPC, Verification and Compliance Services.

083 469 0140
CALL / WHATSAPP
csvgfinancial@gmail.com

SCAN TO CONTACT US

55TH ANNIVERSARY

Congratulations to DECCAN ROAD PRIMARY ON YOUR 55TH ANNIVERSARY!

Celebrating 55 years of excellence, dedication and shaping bright futures. Here's to many more years of continued success!

DECCAN ROAD PRIMARY
EDUCATE • INSPIRE • EMPOWER

Wishing DIYAN NAIDOO all the best on your Debs Ball!



A Special Tribute to

Shriyan Aarish Kadoo

"What an extraordinary milestone! We send you our warmest congratulations on your debutante ball. Our family is profoundly proud and blessed to celebrate the remarkable young man you are becoming."

With Love,
The Ramnarain Family

HAPPY
DEBS BALL

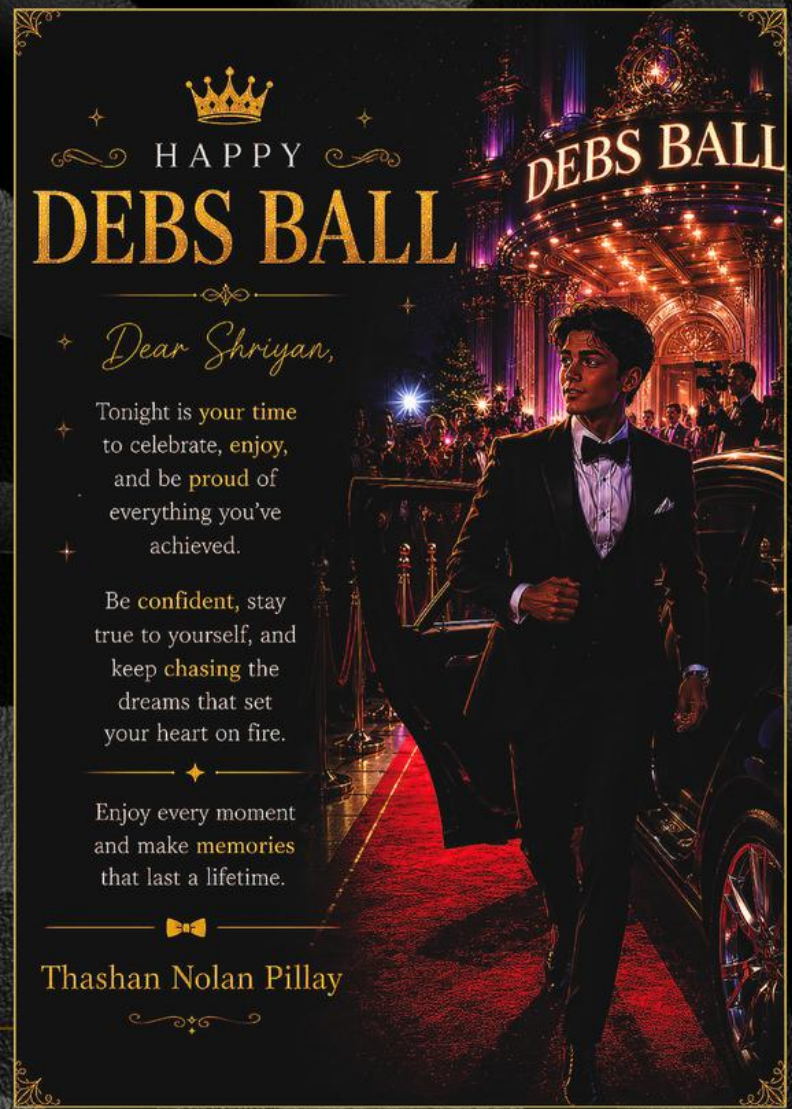

Dear Shriyan,

Tonight is your time to celebrate, enjoy, and be proud of everything you've achieved.

Be confident, stay true to yourself, and keep chasing the dreams that set your heart on fire.

Enjoy every moment and make memories that last a lifetime.

Thashan Nolan Pillay

Dear Aarish,

DEBS BALL
2026

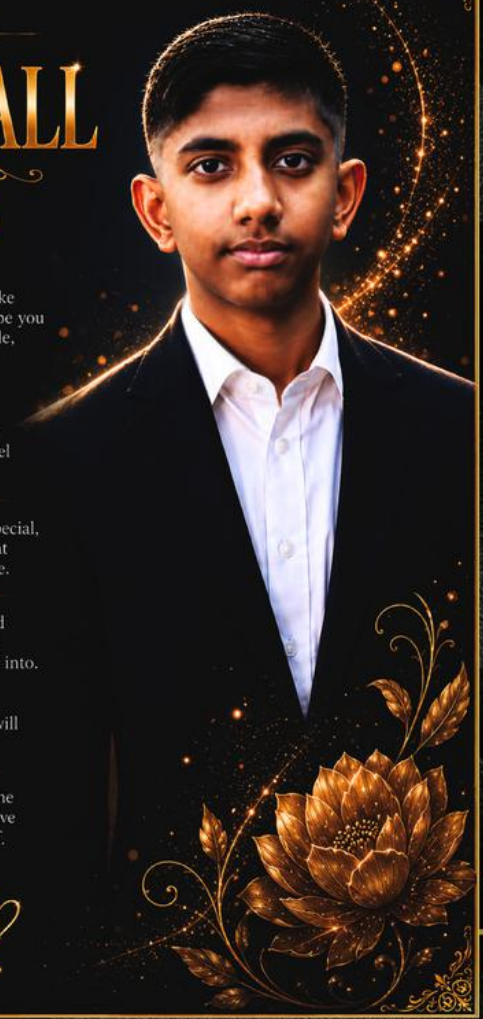

What a truly wonderful and memorable day this is! As you take part in your Debutante Ball, I hope you cherish every moment, every smile, every dance, and every precious memory it brings.

Take time to enjoy yourself, share laughter with your friends, and feel proud of all that you are.

Occasions like this are rare and special, becoming treasured memories that remain with you for years to come.

As your Granny, my heart is filled with pride as I see the handsome young gentleman you have grown into. May this evening be graced with happiness, confidence, and unforgettable moments that you will always hold dear.

Enjoy being celebrated, embrace the excitement of the evening, and above all, delight in simply being yourself.

With lots of love,
Arjie ♡

JANOOS WHOLESALERS

Where Prices Make You Smile

WISHING YOU

BEST WISHES FOR YOUR *Debs Ball*



LYRA MOODLEY

May your Debs Ball be a magical night filled with BEAUTIFUL MEMORIES, JOY AND CELEBRATION.

Shine bright and enjoy every moment!

♥ *From all of us at* ♥

JANOOS WHOLESALERS

RUBEN GOUNDER & SON

Architectural Designers & Building Consultants

Wishing

Lyra Moodley

all the best for her

Debs Ball



May your Debs Ball be filled with joy, elegance and unforgettable memories.

0837808673

7B St Michael's Road, Hilton



Ashlyn's Auto

Driven by Excellence, Powered by Trust.

WISHING

Amelia Rambally

ALL THE BEST FOR YOUR

Debs Ball

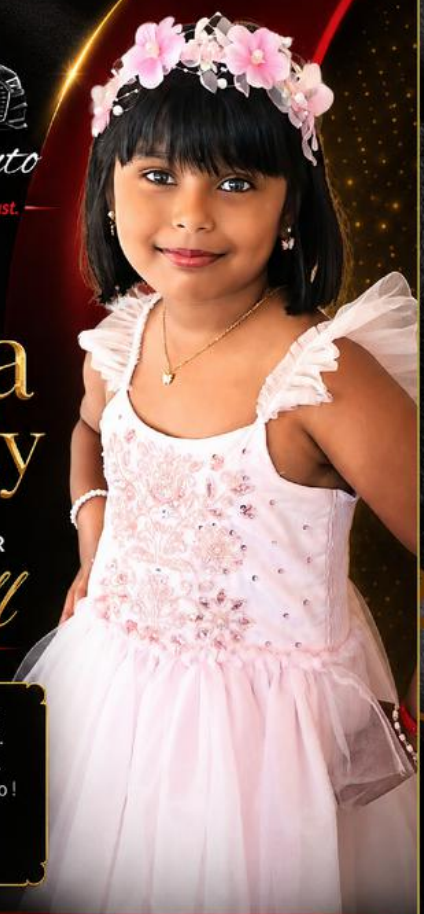

Amelia, our little star shining so bright
Dancing and twirling with pure delight.
Smiling each day with joy and a glow.
Leaving a trail of glitter wherever you go !

Love always
Mom, Dad & Family

079 809 8568

Driven by Excellence, Powered by Trust.

Dr Avin Sunker Singh

Maxillo-Facial & Oral Surgeon

Wishing

Keri-Anne

all the best for her

DEBS BALL



May your evening be filled with joy, grace, and beautiful memories.

Telephone	+27 33 342 6440
Address	6th Floor Block B Midlands Medical Centre, 162-166 Masukwana Street, **Pietermaritzburg**, 3201
Location	Pietermaritzburg, KwaZulu-Natal

BEST WISHES



FOR A TRULY MEMORABLE

DEBS BALL, REESHA.

From:

KERVIN MOODLEY

OF IKHWEZI FOOD SERVICES -

To Our Stunning Debutante
Shiloh Alaia Chetty

Your Debutante Ball is not just a celebration of your elegance, but of the strength, kindness, and brilliant spirit you carry within you. Sending you endless love from New York on this milestone night.Never forget that you are capable of achieving anything you set your mind to. Walk into the room tonight with confidence, grace, and joy, knowing you are backed by a family that adores you beyond measure

Wishing you an unforgettable night, with all my love,
Aunty Anneline Chetty



D.K.Soni JEWELLERS
EST. 1894
For exqisite gold & diamond jewellery & watches
H.G.Soni
536 Church Street
Pietermaritzburg 3201
P.O. Box 8095
Cumberwood 3235
Tel./Fax: 033 342 3277
Cell: 084 888 7800
Email: dksoni@sai.co.za

WISHING
Shiloh Alaia Chetty
A MAGICAL & MEMORABLE
Debs Ball!
May your night be filled with joy, laughter, beautiful memories and the start of an amazing future.
Shine bright and enjoy every moment!

MAY YOUR DEBS BALL BE AS SPECIAL AND BEAUTIFUL AS YOU ARE!

WISH SHILOH ALAIA CHETTY ALL THE BEST FROM:
D. K. SONI JEWELLERS

WISHING
Shiloh Alaia Chetty
EVERYTHING OF THE BEST FOR YOUR
DEBS BALL
May your evening be filled with joy and the years ahead bring you endless success.
WITH LOVE
Tylin, Allison and Amelia Hope Naicker

HIGH PRICES PAID DAILY!

* CALL US FOR LATEST PRICES.

PRICES CHANGE ACCORDING TO DAILY MARKET RATES



USING CROWN GOLD BUYERS SERVICES

USING XRF TECHNOLOGY TO BUY UNWANTED GOLD JEWELLERY AND KRUGERRANDS

ON A ELECTRONIC BALANCE SCALE

WITH IMMEDIATE EFT PAYMENT GUARANTEED

24 YEARS OF GOLD BUYING EXPERIENCE

Google ★★★★★ Highly Rated ON GOOGLE REVIEWS

24 YEARS OF TRUST

WE BUY UNWANTED GOLD JEWELLERY & KRUGERRANDS

SHOP 7. 574 CHOTA MOTALA ROAD, RAISETHORPE, PIETERMARITZBURG.

081 559 3433

WWW.CROWNGOLDBUYERS.CO.ZA



AZARIA MAHARAJ

MESSAGES FOR YOUR DEBS BALL

Dear Azaria

All the best beautiful Azaria on your Debs Ball. We are so proud of the young lady you are becoming. Enjoy your night and make beautiful memomories. God bless you always.

Love: Nirupa Sivanandan and family



MARITZBURG ENGINEERING Cc

LETRUSH STEEL AND ENGINEERING SUPPLIES



Maritzburg Engineering C.C.

CK 86/079 66/23

Manufacturing, Precision & General Engineering



Congratulations

Calden Naicker

Wishing you every success and a wonderful Debs Ball.
May your special night be filled with joy, confidence, and unforgettable memories.



LETRUSH STEEL
& ENGINEERING SUPPLIES C.C

- CNC PLASMA & PROFILE CUTTING
- STEEL SUPPLY
- STEEL FABRICATION
- PRECISION TURNING, MILLING
- GENERAL ENGINEERING
- CUTTING • BENDING • ROLLING • WELDING



21 HALSTEAD ROAD

TEL: 033 386 2309
FAX: 033 386 1373
CELL: 083 644 3832
EMAIL: gavin@letrush.com

Best wishes from Maritzburg Engineering C.C. & Letrush Steel and Engineering Supplies C.C.

TWINKLE TRINKETS

Treasures for Every Moment

Clothing - Antique Gifts - Jewellery & Much More









Unique Finds. Quality You'll Love. Prices That Sparkle!

QUALITY PRODUCTS | PERFECT FOR EVERY OCCASION | FRIENDLY SERVICE

Visit Us Today!

074 182 1012

sales.twinkletrinkets@gmail.com

GREAT GIFTS FOR EVERY OCCASION!

Dear Paayal and Nathanieel. As you step gracefully into this special moment at the Debs Ball, know that you carry with you the love, pride, and blessings of your entire family. Your Grandfather's, though not here in person, their love, guidance, and blessings remain with you always.

Nathaniel

All the best to you on your *special night,* Nathaniel.



Lots of love from:

uncle Shaylen, Rochelle and Khiraiya.

DEBS BALL

Lighthouse Agency t/a

LIGHTHOUSE WHOLESALERS

SCHOOL UNIFORMS & TRACKSUITS

Affordable Prices & Good Quality

Reg. No.: 2025/297591/07

Congratulations

NATHANIEL ROOPLAL

Debs Ball



Wishing **Nathaniel Rooplal** all the best on your Debs Ball. May your special evening be filled with joy, confidence, unforgettable memories, and every success for the future.

From *Lighthouse Wholesalers*

OUR PRODUCTS & SERVICES

- ✓ Full Tracksuits
- ✓ Golfers
- ✓ Shorts
- ✓ T-Shirts
- ✓ Boys School Shirts (Logo)
- ✓ Girls Uniforms (Logo)
- ✓ Grey Pants
- ✓ White Shirts - Blazers
- ✓ Jerseys - Socks
- ✓ Girdles - Ties
- ✓ School Shoes
- ✓ Bags (Small-Medium-Large)
- ✓ Lunch Bags

Gary P : 082 442 7935 | garyperumal7@gmail.com | 31 Debi Place, Northdale, Pietermaritzburg 3201

SURVIVOR FOR CHRIST

THE JUNCTION

Nottingham Road

That South African Place
Restaurant

Wakefields Agents
Property Agency

Petals Fine Flowers
Floral designer Wedding and events decor/planning

Senqu
Clothing Store

China Rose Interiors
Home Decor & Lifestyle Store

Kale & Co
Gifting & Lifetsyle Store

The Ugly Duckling
Gift Store & Home Decor Store

Notties Floors
Flooring Store

Funtasy
Toy Store

Chocolate Heaven
Chocolate Boutique

Midlands Honey
Speciality Honey & honey products

Erika Bettison Hair Stylist
Hair Salon

Town & Country Outfitters
Apparel Store

Midlands Trading Co
African Ranch Inspired retail

The Hatch
Coffee Shop

Wishing Nathanial & Paayal all the best for the debs ball.

Congratulations



SAIYUSH SURESH

Wishing you everything of the best on your
Debs Ball 2026 From **Reshnee Singh**

Happy 55th Anniversary DRPS

IN LOVING MEMORY OF

Verusha Padayachee

A beautiful soul,
forever in our hearts
and always by my side.



TO MY DEAREST DAUGHTER

Kee-Anna Pillay

**AS YOU TAKE THIS BEAUTIFUL STEP INTO YOUR FUTURE,
SHINE BRIGHT AND WALK IN CONFIDENCE.**

Mommy may not be here in person,
but her love, strength and prayers
will always be with you.
Make memories, enjoy every moment
and know that you are loved
beyond words and missed beyond measure.

You make me proud every single day.
Tonight is yours – own it, enjoy it, and *sparkle!*

WISHING YOU A

Magical, Memorable & Unforgettable

DEBUTANTES BALL!

Congratulations

DECCAN ROAD PRIMARY SCHOOL

ON YOUR 55TH ANNIVERSARY

Congratulations to Shivalia on your Debutantes Ball



PROUD TO SUPPORT OUR SCHOOLS

LOTUS STATIONERS

SUPPORTING EDUCATION, SHAPING FUTURES

STATIONERY | FURNITURE | CABINETS | STAMPS | AND EVERYTHING YOUR OFFICE NEEDS ...and better!

140 CHURCH STREET | 033 345 1290 - 082 329 0670

KS CATERING

OHANA Function Venue

OHANA FUNCTION VENUE

Where Every Moment Becomes Unforgettable!



Sending you warmest wishes for a spectacular Debs Ball Shivalia.
I hope you have the most amazing time making unforgettable memories on the dance floor!!





THE PERFECT VENUE FOR EVERY OCCASION



Specializing in

- WEDDINGS
- BIRTHDAYS
- FAMILY REUNIONS
- CORPORATE EVENTS
- ALL FUNCTIONS

Your Occasion, Our Passion!





Beautiful Scenic Venue | Decor & Catering Options | Ample Parking

Book Your Special Day With Us!

CALL US ON 072 508 0424 / 069 955 4570

OR WHATSAPP 066 267 6624

More Than A Venue, It's An Experience!

BEST WISHES TO Shivalia...



HOPE YOU HAVE A FANTASTIC, FUN - FILLED MEMORABLE FIRST DEBS BALL...

MAKE UNFORGETTABLE MEMORIES...

LOVE

VASHIL MAMA & VASHIK MAMA

PRECISION TRUCK SPARES CC

8 OLD TRAFFORD PLACE
ALLANDALE
PIETERMARITZBURG

CONTACT.
VASHIL 0729970474 /
VASHIK 0832340189

vashil3065@gmail.com

www.precisiontruckspares.co.za



IMPORTERS OF NEW AND USED HEAVY DUTY TRUCK SPARES.

TRUCK DEN.KZN

WE BREAK OUR TRUCKS TO KEEP YOURS MOVING

Wishing Shivalia ALL THE BEST FOR YOUR Debs Ball



Wishing Shivalia a magical Debs Ball filled with joy, laughter, and unforgettable memories. May you shine brightly and enjoy every special moment.

With best wishes from Truck Den.KZN.

YOUR TRUSTED SOURCE FOR

QUALITY NEW AND USED SPARES & RELIABLE TRUCKS

ISUZU, FUSO, HINO, TOYOTA DYNA, NISSAN UD, HYUNDAI, DELTA.

SHAUN: 082 879 3189
NAREN: 084 604 9284
JODI: 081 288 6583
TRUCKDENKZN@YAHOO.COM

TD Est. 2007



SHRIYAN AARISH KADOO

MESSAGES FOR YOUR DEBS BALL

Dearest Shriyan

The greatest achievement in life isn't what you have – its who you are. You are a young man we couldn't be prouder of! Tonight we celebrate not only your Debutante Ball, but the wonderful young man you are becoming. We are so proud of your kind heart, your strength, and the joy you bring to our lives every day. Enjoy your special evening.

With all our love, Mum & Dad.

Dearest Shriyan

Enjoy this milestone and the wonderful moments ahead. Have fun, dance lots and make beautiful memories.

Lots of love
Sandesh & Namisha

To the Brother Who Makes Life More Fun,

From games and laughs to all the little moments in between, life is better with you in it. We hope your Debutante Ball is amazing as you are and that tonight becomes a memory you'll always treasure.

Keep being you, Shriyan.
Love always Arya & Shivali

Dearest Shriyan

Suit up, show up and own the night. Wishing you an unforgettable Debs Ball filled with great memories and good vibes!

Love always, Jivesh, Alicia & Leah.

Dear Aarish

Congratulations on reaching this special milestone. You've grown from a little boy who asked a million questions into a young man who thinks he knows all the answers.

From Arjie

Dear Shriyan

Watching you grow up has been one of our greatest joys. It's hard to believe that the little boy who kept us all on our toes is growing up to be such a fine young man.

Love Nani & Nana.

Dear Shriyan

Best wishes Sriyan on your 1st Debs Ball! Have a wonderful evening filled with laughter, great memories and lots of fun.

With lots of love, Sunitha, Kasheel, Shariq.

Dear Shriyan

May you always walk with courage, stand with confidence, and dream without limits. Enjoy every moment of your Debutante Ball and all the wonderful opportunities that lies ahead.

With love,
The Bramdaw Family


Wishing Kee'anna all the best
for her Debs Ball.
D S S
Duzi Storage
Solutions
Suppliers of:
Racking
Shelving
Mezzanine Floors
Supermarket Shelving
Plastic Storebins
Ladders
Pallet Jacks
Racking Safety Accessories
Workbenches
Racking Protection
Accessories
Stationary Cupboards, Factory Lockers
For expert advice and a FREE Quote Contact us
Office : 033 817 4406
Cell : 083 394 2720 | 078 286 3592
Email : info@shelvingdss.co.za
Address : 2 King Street, CBD
Pietermaritzburg
B-BBEE : LEVEL ONE
www.duzistorage.co.za

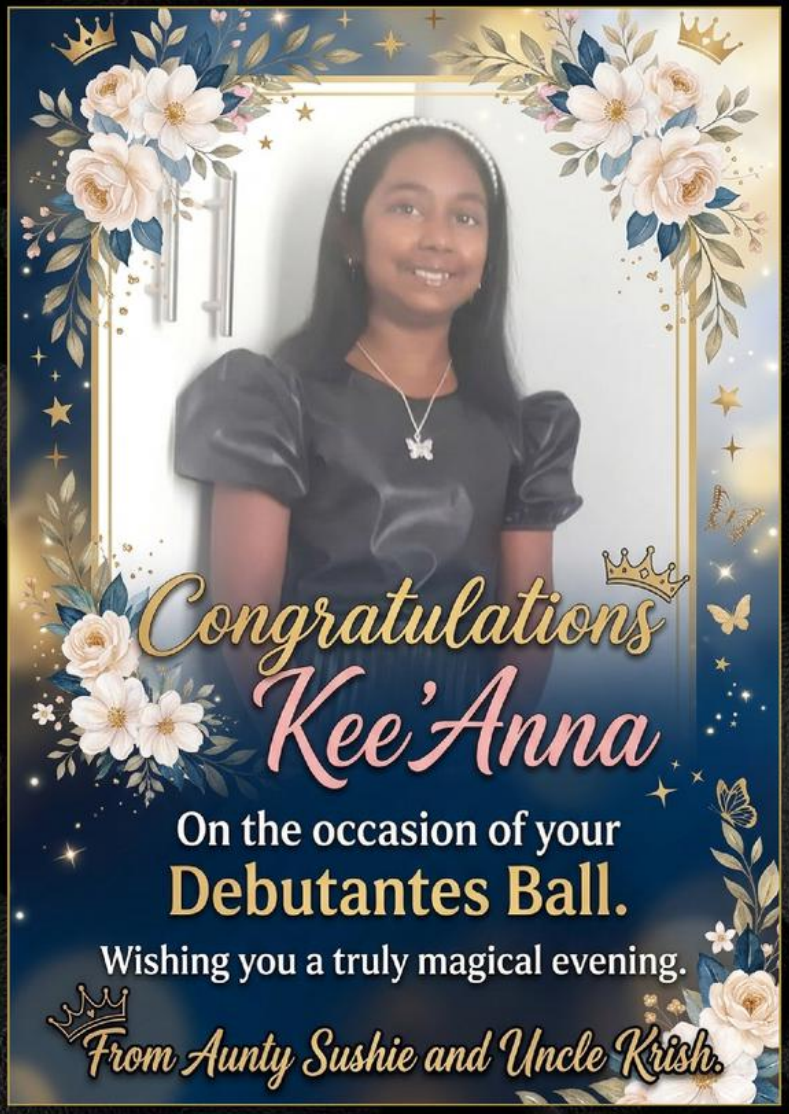
Congratulations
Kee'Anna
On the occasion of your
Debutantes Ball.
Wishing you a truly magical evening.
From Aunty Sushie and Uncle Krish.

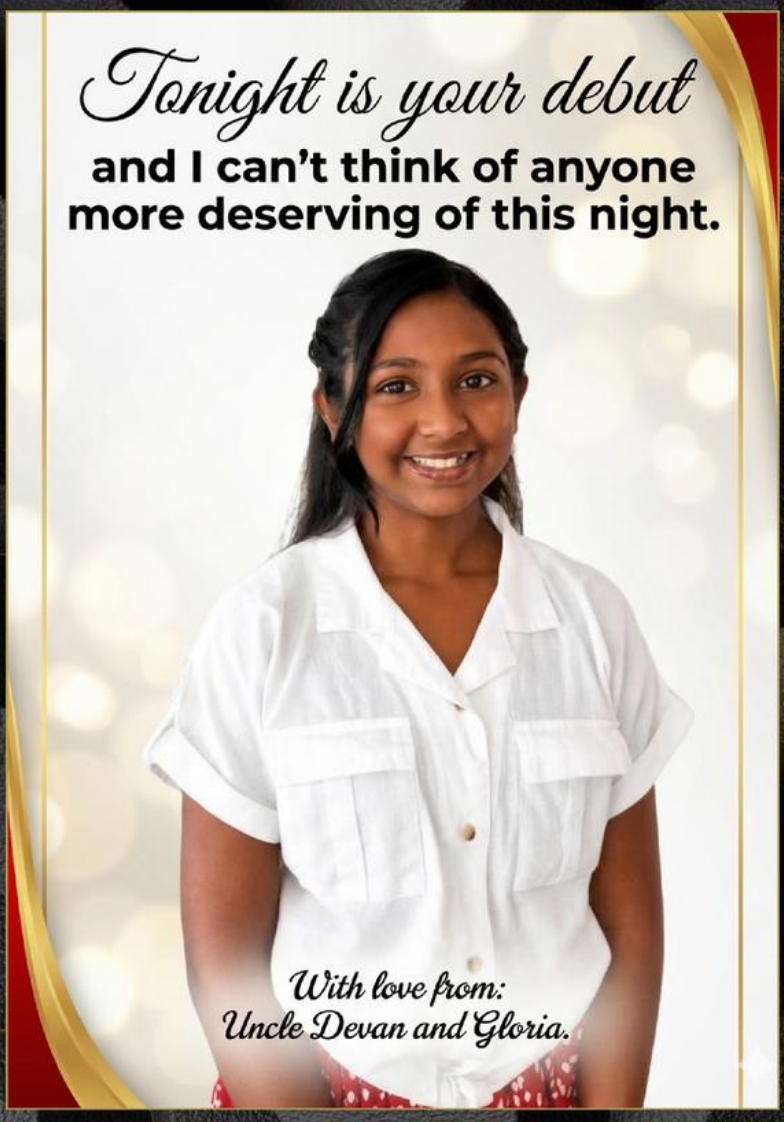
Tonight is your debut
and I can't think of anyone more deserving of this night.
With love from:
Uncle Devan and Gloria.

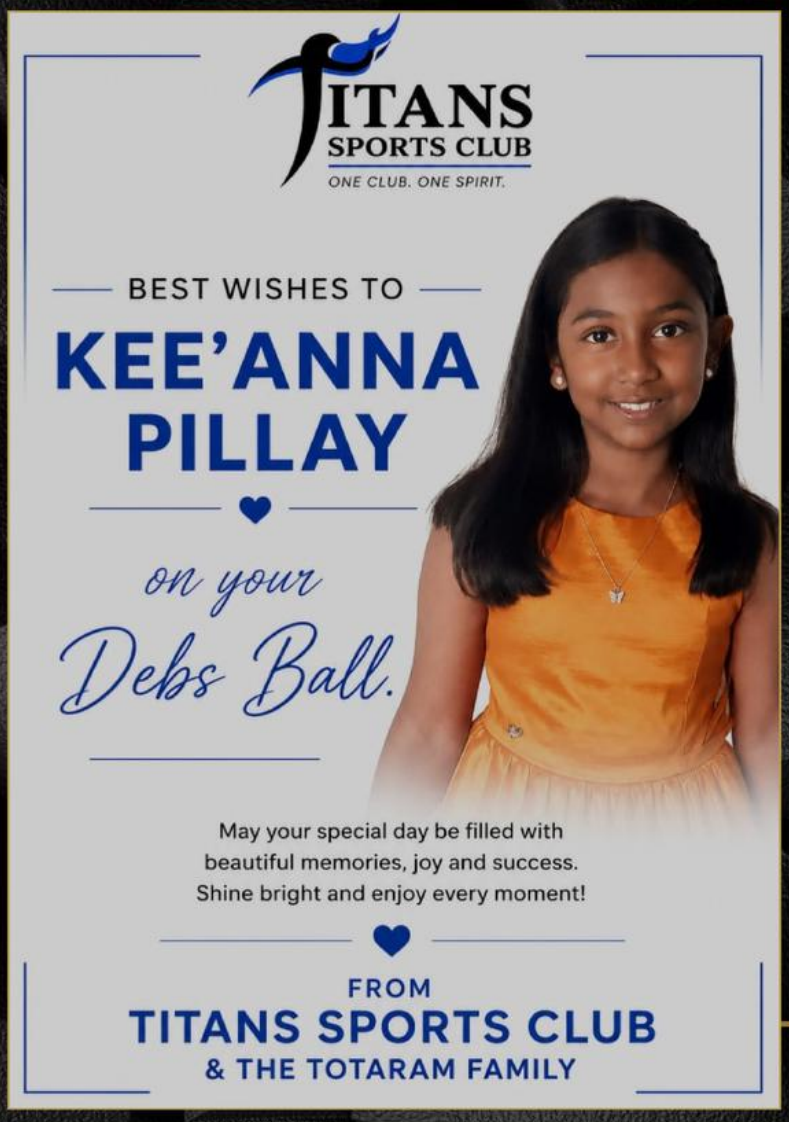
TITANS
SPORTS CLUB
ONE CLUB. ONE SPIRIT.
BEST WISHES TO
KEE'ANNA PILLAY
on your
Debs Ball.
May your special day be filled with
beautiful memories, joy and success.
Shine bright and enjoy every moment!
FROM
TITANS SPORTS CLUB
& THE TOTARAM FAMILY

COME IN WITH A LOAN REFERAL & GET R100 CASH

BHAVANI FINANCE

ADVANCE SALARY / WAGES
CASH LOANS
MONTHLY

TAKE R1000 PAYBACK R1150
TAKE R2000 PAYBACK R2300
TAKE R3000 PAYBACK R3450

OFFICE HOURS:
MON - THURS: 08H30-16H00
FRIDAY: 08H30-17H00
SATURDAY: 08H30-13H00

REQUIREMENTS: LATEST PAYSLIP, 3 MONTHS BANK STATEMENT, PROOF OF RESIDENCE, ORIGINAL ID BOOK OR ID CARD



ADVANCE GRANTS & PENSIONS
We specialise in grants, disability and old age pensions



WEEKLY PAID LOANS
We offer loans for weekly paid people at low rates and easy installments.



GOVERNMENT EMPLOYEE PENSION FUND (GEPF)
We specialise in Government Employee Pension Funds



GOVERNMENT EMPLOYEE LOANS
We specialise in providing government employees loans with low and easy installments



INDUSTRY WORKERS
We offer loans to industrial workers (mechanics, metal, manufacturing, etc)



CONSOLIDATION OF LOANS
We offer loan consolidation services

RONEL: 066 235 5963 | LISA: 084 282 2090
BHAVANIFINANCE3@GMAIL.COM
564 CHURCH STREET, PIETERMARIZTBURG

"Wishing **Shiloh Alaïa Chetty** *all the best at your Debs Ball!"*

THE REAL OPPORTUNITY FOR SUCCESS
LIES WITHIN THE PERSON AND NOT THE JOB



ROMANO NAIDU
SPECIALISED SHORT-TERM
INSURANCE ADVISER

065 965 3232
romano.naidu@bwise.co.za
www.bwise.co.za

CONTACT ME TODAY FOR PROFESSIONAL ADVICE

BWISE Financial Solutions 10 YEARS

Bwise Financial Solutions (Pty) Limited.
An authorized Financial Services Provider, FSP 43665

Wishing Shiloh Alaïa Chetty an unforgettable Debutante Ball and a future filled with endless opportunities. May you continue to shine bright!

GLOBAL
LEARNING SERVICES
ACCREDITED TRAINING CENTRE

ACCREDITED. LEGISLATED. SKILLS TRAINING.

Empowering people.
Transforming futures.

ACCREDITED
QUALITY TRAINING
YOU CAN TRUST



5 BRANCHES NATIONWIDE
KLERKSDORP
KEMPTON PARK
KLOOF
PIETERMARITZBURG
CAPE TOWN

YOUR TRUSTED PARTNER IN
ACCREDITED, LEGISLATED AND SKILLS DEVELOPMENT TRAINING.

ACCREDITED COURSES — Quality assured training solutions
LEGISLATED TRAINING — Stay compliant. Stay ahead.
SKILLS DEVELOPMENT — Building skills. Building futures.
CAREER GROWTH — Invest in your future success.
EXPERIENCED FACILITATORS — Industry experts who inspire.

www.globaltraining.co.za | 086 999 0843 | 081 304 5501 | info@globaltraining.co.za



Congratulations
Shiloh Alaïa Chetty

Wishing you all the best
on your Debs Ball

WOLVES SPORTING CLUB

EST 2025

STRIVE ON

EST 2025

GROWING CHAMPIONS ON AND OFF THE FIELD.

WHAT WE OFFER

SOCCER

CHESS

OUR MISSION

To provide a safe, inclusive, and nurturing environment where children can develop their sporting talents, build lasting friendships, and become responsible members of the community.

WHY CHOOSE WOLVES?

- ★ Qualified and dedicated coaches
- ★ Focus on youth development
- ★ Family-centred club culture
- ★ Affordable and accessible participation
- ★ Commitment to respect, teamwork, and sportsmanship

JOIN THE PACK. BUILD YOUR FUTURE.

Whether your child is taking their first steps in sport or looking to develop their talent further, Wolves Sporting Club provides the platform to learn, grow, and thrive.

ROLAND NAIDOO
PRESIDENT
071 353 6821

SALMENO THOMAS
063 271 9621

★ WOLVES SPORTING CLUB ★
GROWING CHAMPIONS ON AND OFF THE FIELD.

REESHA SAHADEO Wishing you all the best at your Debs Ball!

INSPECT-A-PEST

WOOD BORER FUMIGATION

- ✓ Termite eradication
- ✓ Specialised pest control
- ✓ Bird proofing
- ✓ Container fumigation
- ✓ Free assessments

CALL: 0333455156 OR 0845071999

Congratulations Reesha!

Wishing you all the best on your Debs Ball




DEAR SHRIYAN,
As you celebrate your Debs Ball tonight, remember that every great journey is made up of moments like these—moments of achievement, friendship, and new beginnings.
Take pride in how far you've come, be excited for where you're going, and never be afraid to chase the dreams that inspire you. The years ahead hold endless possibilities, and this is just the start of an incredible adventure.
Enjoy every laugh, every memory, and every moment of this special night.
Wishing you a memorable Debs Ball and a future filled with success, happiness, and purpose.
LOTS OF LOVE FROM
Sunita, Kasheel and Shariq

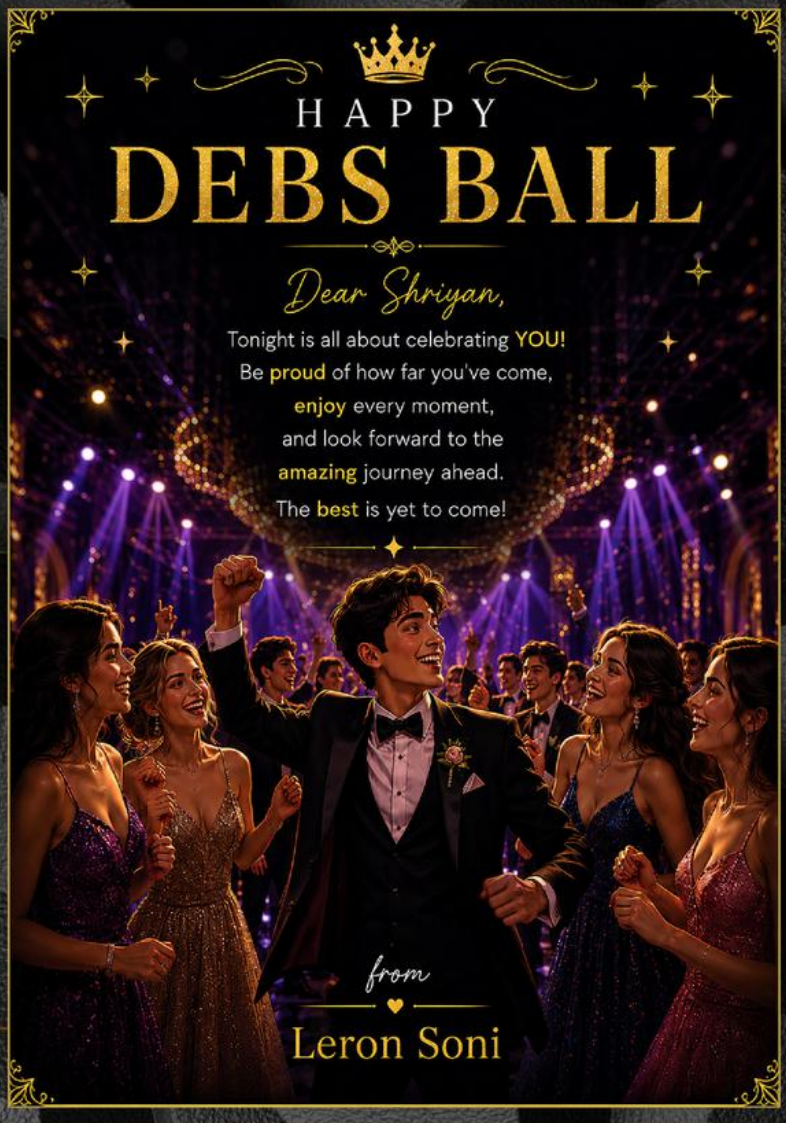
HAPPY
DEBS BALL
Dear Shriyan,
Tonight is all about celebrating YOU!
Be proud of how far you've come,
enjoy every moment,
and look forward to the
amazing journey ahead.
The best is yet to come!
from
Leron Soni


RUNS
AUTO REPAIRS
SPECIALISING IN:
BMW DIAGNOSTICS & REPAIRS
033 817 9786
082 793 5499
277 Hoosen Haffejee Str.
runsauto1@gmail.com
RMI
miwa
MOTOR INDUSTRY WORKSHOP ASSOCIATION
Best wishes on your Debs Ball,
Shriyan.

All the best for your
Debutantes Ball

Kee'Anna Pillay!



Lots of love from
Your Grandfather Sam

IMVUSA EMS

PROFESSIONAL EMERGENCY MEDICAL SERVICES

Wishing Saiyush Suresh all the Best

for his Debs Ball

OUR SERVICES

- EMERGENCY AMBULANCE SERVICES
- PATIENT TRANSFERS
- EVENT MEDICAL STANDBY
- BASIC & ADVANCED LIFE SUPPORT
- INTER-HOSPITAL TRANSFERS
- MEDICAL RESPONSE SERVICES



COMING SOON

24/7

ALWAYS READY TO SAVE LIVES



CALL NOW

071 615 1359

PROUDLY SERVING COMMUNITIES ACROSS SOUTH AFRICA

PROFESSIONAL • RELIABLE • TRUSTED

COMMITTED TO SAVING LIVES EVERY SINGLE DAY



WISHING

Vashay Govender

ALL THE BEST FOR HIS

DEBS BALL

May your special evening be filled with joy, confidence, and unforgettable memories.

Bugwandin Frittella Urology Inc

PR: 1193198

kznurology.co.za

uropmb@gmail.com

082 210 4448
(Emergencies)

kznurology.pmb

KZNUROLOGY.CO.ZA
Bugwandin Frittella Urology Inc
SPECIALIST UROLOGISTS

Suite 111, 1st Floor Netcare St Anne's Hospital
331 Burger Street, Pietermaritzburg
033 342 2445

Room 8, 1st Floor Block 5 Medi-Clinic
90 Payne Street, Pietermaritzburg
033 345 7885

Room 202, 2nd Floor, Eden Gardens Hospital
100 Archie Gumede Drive Masons Mill,
Pietermaritzburg
033 815 4712

ALL THE BEST, Vashay!

Congratulations and enjoy your Debs Ball.
Wishing you a memorable evening filled with joy, confidence and beautiful memories.

Dr Rochelle Pillay

Obstetrician & Gynaecologist

PROFILE

HPC Reg No: MP0641065
Practice No: 0100000647918

QUALIFICATION

2005 — MBChB, University of KwaZulu Natal
2014 — FCOG (SA), Colleges of Medicine

CONTACT

Rochelle Pillay
Physical Address:
Mediclinic Pietermaritzburg,
90 Payn Street,
Pietermaritzburg, 3201

Postal Address:
PO Box 3342,
Pietermaritzburg, 3201

Tel: 033 3427073
Cell: 083 5601952

With warm wishes from
Dr Rochelle Pillay





Wishing you a truly magical first Debs Ball, Shivalia!

Have a dazzling night full of laughter, fun, and magical memories. Enjoy every glittering moment!

OLDMUTUAL

SHAUN JARAD RAJKUMAR
PERSONAL FINANCIAL ADVISOR - WEALTH CREATION

+27 (0)78 152 4987
+27 (0)33 395 9322
SRajkumar@oldmutual.com
Athlone Circle Mall,
1 Montgomery Dr, Athlone,
Pietermaritzburg, 3201

SPECIALISING IN:

Investments, Funeral Cover, Life Cover, Disability Cover, Household & Vehicle Cover, Severe Illness Cover, Wills, Estate Planning, Business Short Term, Financial planning, Retirement planning and business assurance

DO YOU KNOW YOUR REPLACEMENT VALUE?
CONTACT ME FOR AN OBLIGATION FREE ASSESSMENT

CNM
IT SOLUTIONS
SERVICE BEYOND THE CALL

CNM IT SOLUTIONS
wishes

Anamika

ALL THE BEST ON HER

DEBS Ball



May your Debs Ball be filled with beautiful memories, laughter and a night you will never forget!

CNM IT Solutions Staff who contributed would like to *wish Anamika every success on her Debs Ball and throughout her school career. Make the most of every moment, Ana, and enjoy this magical milestone.*

CONTACT PERSON:
Tanya Phillip

ADDRESS:
96 Roberts Road,
Clarendon,
Pietermaritzburg, 3201

EMAIL:
Tanya@cnm-it.co.za

WITH LOVE FROM
Tanya, Matt, Kareena, Jason & Team

DANIELS FLOORING

EST. 2005

FOR QUALITY SERVICE AND GUARANTEED WORKMANSHIP



Anamika Ramdeen,
Wishing you all the best at your Debs Ball!

OUR SERVICES

- VINYL FLOOR TILES
- VINYL SHEETING
- WALL TO WALL CARPETING
- NOVILON AND LAMINATE FLOORING



QUALITY FLOORING. BEAUTIFUL SPACES. BUILT TO LAST.

Tel: 033 397 0644
Cell: 084 296 2466
Fax: 033 397 0644
38 Allandale Drive, Pietermaritzburg
danielsflooring@telkomsa.net

TERA BYTE



20 YEARS
SINCE 2004

NEED A PROFESSIONAL WEBSITE?

Modern, conversion-focused websites that grow your business and turn visitors into customers.

Website Packages from

R4950

Once Off

Valid until 30 September 2026

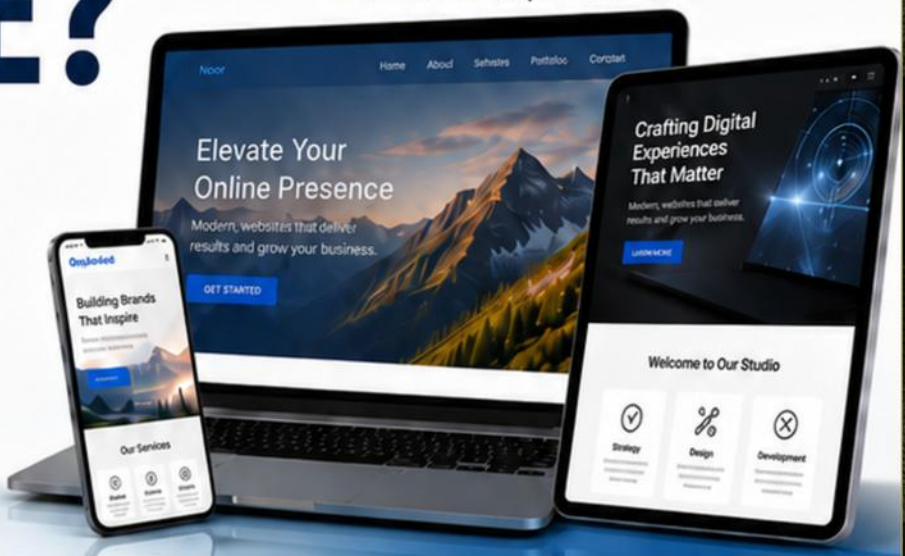

- Custom Design
- Mobile Friendly
- SEO Ready
- Fast & Secure

Visit our Office in Pietermaritzburg

Hilltops Office Park – 73 Villiers Drive, Clarendon

Website: www.terabytedesigns.co.za

Phone: 033 387 19 72

WhatsApp: 081 784 8504

Email: info@terabytedesigns.co.za

Best wishes on your Debs Ball,
Nathaniel

SERVICE YOUR AIRCON NOW!

UNTIL END OF JULY!
10% OFF

An annual service helps your unit :

- Use less electricity
- Remove harmful bacteria, dust, and mould
- Maximum heating and cooling efficiency
- Reduce the chance of costly breakdowns
- Longer lifespan

ben AIRCONDITIONING & REFRIGERATION BOOYSEN
LEADERSHIP THROUGH SERVICE

033 3424911
Contact us today to book your service

KEERTHI'S KREATIONS
EVENT PLANNER

Keerthi's Kreations

Adding that extra sparkle to your event

Service Offered

- Balloon Arches
- Children's Party Set-ups.
- Backdrops / Table Settings.
- Mini Donuts.
- Event Set-up (for up to 100 people)
- Event Planning

You imagine it, we create it.

LET'S MAKE YOUR NEXT EVENT
Unforgettable!

Best wishes to

Nathaniel & Paayal

Wishing you a magical
Debs Ball
filled with joy, celebration and unforgettable memories.

Contact us to make your next event a spectacular one!

Thirushni: 076 500 1752



NATHANIEL ROOPLALL

MESSAGES FOR YOUR DEBS BALL

Dear Nathaniel & Paayal

Wishing you a magical and memorable Debs Ball. Enjoy Every second of your special night.

From the Govenders

Dear Nathaniel & Paayal

May this experience bring wonderful memories, lasting friendships and continued success. Lots of love

From Johny Thatha and Molly Ma

Dear Nathaniel

All the best!

From Anthony & Kush

Congratulations Nathaniel

Wishing you everything of the best.

From Vaneshree & Family

DEBUTANTES' BALL BROCHURE 2026

RISE BY LEARNING

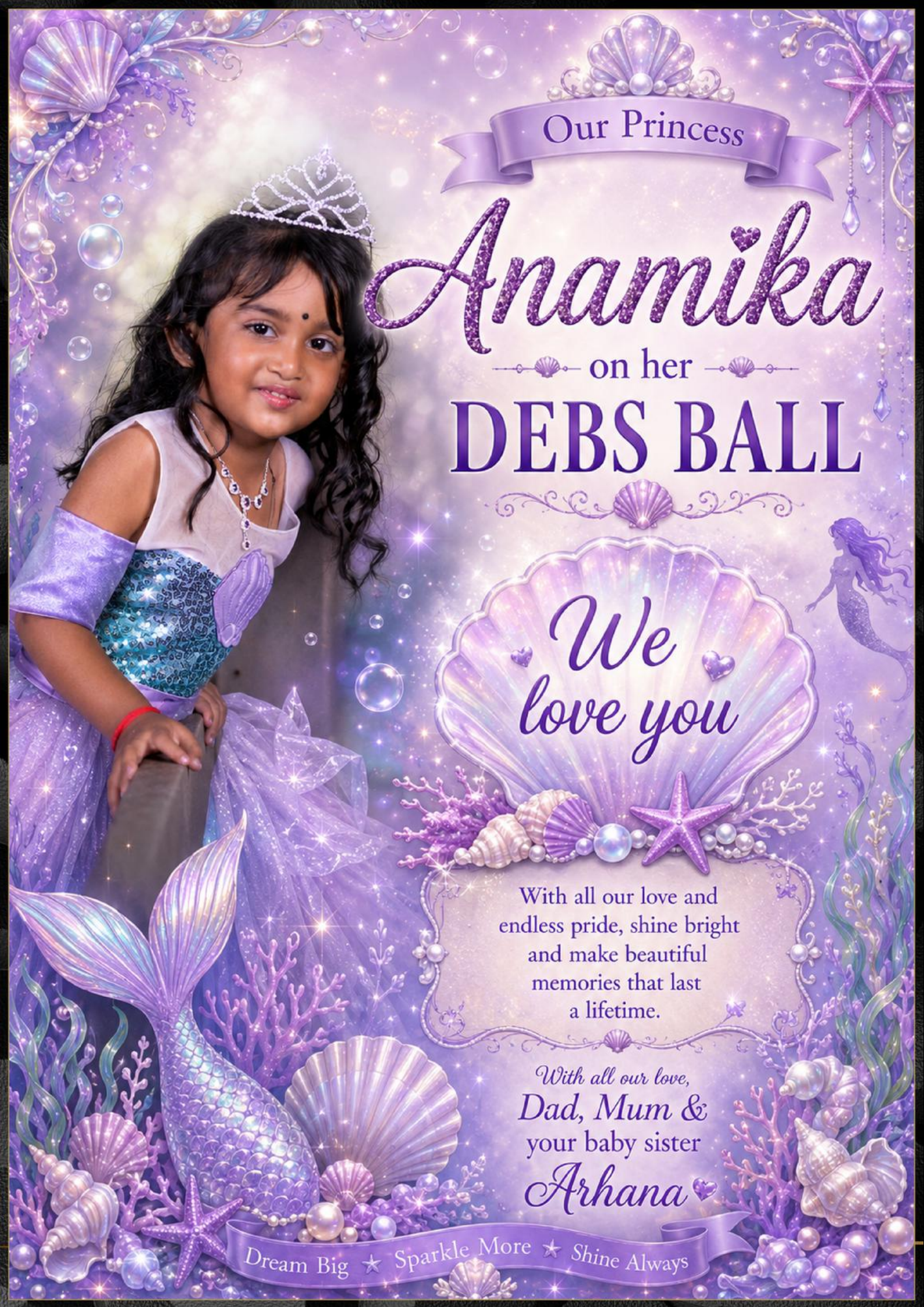
Our Princess
Anamika
on her
DEBS BALL
We love you
With all our love and endless pride, shine bright and make beautiful memories that last a lifetime.
With all our love,
Dad, Mum &
your baby sister
Arhana
Dream Big ★ Sparkle More ★ Shine Always



ANAMIKA RAMDEEN

MESSAGES FOR YOUR DEBS BALL

Dearest Anamika

May your Debutantes Ball be as beautiful and special as you are. Wishing you a future filled with happiness, confidence and endless blessings.

Love Delon, Alacia & Eden

Anamika,

Today is your special day! Enjoy every magical moment, dream big, and never stop being kind, smart and beautiful little girl you are. Wishing you a truly unforgettable Debutantes Ball.

Love : Sarisha, Keegan, Alita & Alleyanah

My Dear Great-Grand daughter Anamika Ramdeen

On your Debutantes ball, I am so proud of the beautiful little girl you are growing into. May your special night be filled with laughter, joy and sweet memories to treasure. Shine bright, smile big and enjoy every precious moment. You are deeply loved my princess. Love you always.

Love Granny Ma

To our special baby Anamika Ramdeen

We wish you all the best for your Debs Ball.

Love : Samen, Veah, Sheolyn and Shivaar

To Anamika

Always believe in yourself and never stop shining. You are capable of amazing things, and your future is full of endless possibilities.

From Dalino

My precious Anamika,

Watching you on your Debutante Ball fills my heart with pride and tons of joy. You have grown into such a beautiful, kind and graceful young girl. Always remember how deeply you are loved and cherished. May God guide you every step you take and protect your dreams. You will always be my greatest blessing. With all my love

Your Cheryl Ma

My Dear Anamika,

Wishing you a beautiful and memorable Debutante Ball. May your evening be filled with joy, laughter and special moments. Keep shining and reaching for your dreams. May God bless you with happiness and success always.

From Seelan Naidoo

Our Dear Ana,

As you celebrate this beautiful milestone may your heart be filled with joy and your future with endless possibilities. Shine brightly, laugh freely and treasure every moment of this special evening. May the love and memories of Uncle Melvyn remain a guiding light in your life. Wishing you a magical Debutante Ball.

Love Sharmaine & The Late Melvyn Pema

deluxe
FABRICS
ESTABLISHED 1974

WISHING

Azaria Maharaj

A

Magical DEBS BALL



May your Debs Ball be filled with elegance, joy and unforgettable memories.

With love and best wishes from ***Deluxe Fabrics.***

288 Victoria Rd, Pietermaritzburg, 3201

Shop 10, 518 Church St, Pietermaritzburg, 3200

www.deluxefabrics.co.za

A Night TO REMEMBER.

Azaria Maharaj

Your Debs Ball is more than just a night – it's a celebration of *you*, your journey, your hard work and everything amazing you've become.

- Step into the night with *confidence.*
- Dance like there's no *tomorrow.*
- Make memories that will last *a lifetime.*
- Surround yourself with *love, laughter* and *good vibes.*

You deserve a night that's as beautiful, bright and unforgettable as you are.

Shine, enjoy and own every moment, queen!

With love always,

DIDI AND JAY



TONIGHT IS YOUR TIME TO

Shine

TO OUR AMAZING

Azaria Maharaj

BE PROUD OF WHO YOU ARE
You are kind, thoughtful and wonderful. Never forget how amazing you are!

ENJOY EVERY MOMENT
Dance, laugh, have fun and make memories that will last forever.

YOU DESERVE THE BEST
You are special and you deserve a night that is just as special.

BE CONFIDENT, BE YOU
Believe in yourself, follow your heart and always keep shining bright.

HAVE THE BEST NIGHT EVER
Enjoy every second and soak it all in. You've got this!

From Mosi, Mosa and Kabz





SHILOH ALAÏA CHETTY

MESSAGES FOR YOUR DEBS BALL

Dear Shiloh Alaïa Chetty

Wishing you an amazing evening. Have lots of fun.

With love from the Manikums

Dear Shiloh Alaïa Chetty

Wishing Shiloh Alaïa Chetty an amazing evening. All the best

From: TDC Auto Repairs

Dear Shiloh Alaïa Chetty

All the best on your debs ball. Hope you have a super fantastic evening. We are super proud of the young lady you have become.

Love from Uncle Caleb, Aunty Sherante, Calden, Shyra and Ry-ane.

Beautiful Shiloh Alaïa Chetty

We would like to wish you all the best on your very special day. May your Debutantes Ball be filled with joy, laughter and unforgettable memories. Shine bright sweetheart sending you all our love

From The Eyelit Car Wash and Café Team.

Dear Shiloh Alaïa Chetty

Congratulations on your special Debutante Ball! We are so proud of you. Shine bright like the star you are!

Love from Jarrod, Felicia, Athariah & Aaron

Congratulations Shiloh Alaïa Chetty

Wishing you all the best on your Debs Ball!

With love, Mackaylan, Christine & Ezra.

To our beautiful Princess, Shiloh Alaïa Chetty

Tonight is all about you! Keep shining bright, smiling big, and enjoying every magical moment. We are so proud of the smart & wonderful little girl you are. Have a fantastic Debs Ball & make memories to treasure forever.

With lots of love : John, Lee & Tyler.

To my amazing big sister, Shiloh Alaïa Chetty

Wishing you the most beautiful Debs Ball evening.I love you.

From your baby sister Si'laïa Ataïa Chetty.

MAHARAJ'S COACH & BUS HIRE

Bus Hire for Every Occasion

14 Coventry Place
Willowton Pietermaritzburg

P.O Box 7924
Cumberwood
3235

Tel: 033 390 1726/30
E-mail: maharaj@mweb.co.za
Reception@maharajscoaches.co.za
Website: www.maharajscoaches.co.za



REESHA SAHADEO Wishing you all the best at your Debs Ball!

Midlands

CK No. 2014 / 200281 / 07

COMFORT THROUGH QUALITY SERVICE

AIRCONDITIONING & REFRIGERATION

- AIRCONDITIONING
- REFRIGERATION
- INSTALLATIONS
- SERVICE
- MAINTENANCE
- REPAIRS



Raveen Lutchman (Dir.)
Cell. 076 751 5790
Pietermaritzburg
Tel. 033 771 8600
Fax. 086 603 1312
midlandsaircons@gmail.com
www.midlandsaircon.co.za

Congratulations Reesha Sahadeo!

Wishing you all the best
on your Debs Ball

QUALITY SERVICE | EXPERT SOLUTIONS | RELIABLE SUPPORT | CUSTOMER SATISFACTION

COMFORT TODAY, PEACE OF MIND TOMORROW.

OH MY SWEET



Home made yummies
082 826 1940

MADE WITH

Love

Delicious treats, made
with love for every
special occasion.

Congratulations Reesha Sahadeo!

Wishing you all the best on your Debs Ball

DEAR SHRIYAN,

YAY! IT'S YOUR

DEBS BALL!



I am so excited
for your special day.
You are my only brother and
my favourite person to play with.
Thank you for being silly with me,
making me laugh, and always
looking after me.

I hope you have
the best time ever,
dance lots, smile lots,
and have so much fun.
I know you are going to look
super handsome, and I can't wait
to see you all dressed up.

I am very lucky
because I have the best
big brother in the whole world.
Thank you for loving me,
caring for me, and being
the most amazing brother.

I hope tonight is filled with
happy memories, big smiles, laughter,
and lots of fun. Enjoy every moment
of this special occasion because
it is all about celebrating you!

I AM SO PROUD OF YOU AND

I LOVE YOU

bigger than all the stars in the sky.

LOTS AND LOTS OF LOVE,

Shivali Amiya Kadoo



SHRIYAN AARISH KADOO

MESSAGES FOR YOUR DEBS BALL

Dear Shriyan

From a playful little boy to a dashing young gentleman – Shriyan! Wishing you all the best for this special milestone.

Enjoy the celebration!.
Love Mika and Sherese

Dear Shriyan

All the best for your Debs! Have an amazing night filled with plenty of dancing.

Lots of love
Shash and Bhav

Dear Shriyan

Congratulations on your debs ball, cousin! Wishing you a day filled with happiness, success and great memories. Proud of you and excited for all that's ahead.

Lots of love
Tim, Ethan & Zion

To Shriyan

Today is the day when you shine bright like a star you are. Enjoy every moment and create memories to last a life time.

Love
Veronica Singh & Family.

Congratulations on your debs ball Shriyan!

Wishing you strength, success and a great journey ahead. We're so proud of you!

Lots of love Sanjay, Preetha & Dhiren Kadoo.

Dear Shriyan Kadoo,

Time to dress up, hit the dance floor and have a blast! Wishing you a night full of fun, laughter and unforgettable memories!

Love Sherika, Vishal, Aaditi, Aamara & Aavari

Dearest Shriyan

Always remember
your spark and uniqueness,
Have an amazing Debs Ball.

Lots of love
Nishkar & Namita.

To Shriyan,

Tonight, shine brighter than the sun and set the stage on fire!

From Vassie, Cheryl, Chany & Mika





WE ARE SO PROUD OF YOU,
WE ARE SO PROUD OF YOU, VASHAY.
MAY YOU CONTINUE TO GROW
INTO A FINE GENTLEMAN.

SHINE BRIGHT LIKE A DIAMOND, SON.

LOVE SUVEER, DIKSHA, AARYA AND VEOSHAN.

WE'RE WISHING

Kee'Anna Pillay

ALL THE

BEST

FOR HER

DEBUTANTES Ball



FROM HER

UNCLE WOSHEN

AND COUSINS

THAYUSH AND TAARIQ



KEE'ANNA PILLAY

MESSAGES FOR YOUR DEBS BALL

Dear Kee'Anna

May your night be filled with wonderful memories.

From
Trevolin, Relisha and Niyanti Moodley

Dear Kee'Anna

Lots of Love Kee'Anna from your Cape Town Family.

S. Moodley and
Mr & Mrs Rajman

Dear Kee'Anna

Lots of Love
from your
Grand Aunty Maliga in Pretoria & Late Uncle Steven Moodley

Dear Kee'Anna

Lots of Love

From your Great Granny Iya

Kee'Anna

Have an amazing evening dance, laugh and make special memories.

Lots of love
Aunty Debbie

Dear Kee'Anna

Wishing you all the best in the Debutantes Ball.

From
Imba & Deena

Dear Kee'Anna

Best wishes my baby girl. I love you Kee'Anna

Dear Kee'Anna

Wishing you a magical Debutantes Ball. You deserve every special moment. Shine bright & enjoy your special day.

With love Bimla

ALEXANDER FORBES

dialdirect
insurance made easy

ctu

Hollard.

KingPrice

budget

santam

PMB TOWING

CLC

momentum | Standard Bank | AUTO GENERAL

MiWay .co.za | Bidvest Insurance | OUTSURANCE

326 Greyling Street, PMB

1st for women

ABSA

FNB

OLDMUTUAL

iwyze



Wishing *Shiloh Alaïa Chetty*
all the best on her *Debs Ball.*

May your evening be filled with joy,
elegance and unforgettable memories.

With love from PMB Towing.

073 785 6689 | **071 167 3864**

Wishing My Great Grand Daughter
Shiloh Alaïa Chetty (Grade 1C)
all the best for your Debs Ball! Remember to
always put Jesus first!
I love you lots
Love from : Nana



Telkom

We're here for you!

Your trusted connection starts here.



Telkom
Midlands Liberty Mall
Shop 55, Entrance 1

Contact details
075 006 2693

SIM & Upgrades | Devices & Accessories | Data & Wi-Fi | Airtime & Payments | Expert Support

Connecting you to more

We proudly wish Shiloh Alaïa Chetty
A magical and unforgettable Debutante Ball. May you cherish every moment of this beautiful celebration and continue to shine in everything you do.



SHILOH ALAÏA CHETTY

MESSAGES FOR YOUR DEBS BALL

Dear Shiloh Alaïa Chetty

Wishing you a very blessed Debs Ball

Lot of love from
Shilka Lutchman.

Dear Shiloh Alaïa Chetty

Best wishes to you as you celebrate this special milestone.

Compliments from
Mr S Reddy – Heather Secondary School

Dear Shiloh Alaïa Chetty

Wishing you an amazing evening. Enjoy every minute.

Lots of love from
Mrs Chengan
(all the way from China)

Dear Shiloh Alaïa Chetty

Wishing Shiloh Alaia Chetty a funfilled evening.

Lots of Love
Lennon Moonsamy.

To our shining star
Shiloh Alaïa Chetty

Wishing you a magical night at the Debs Ball. Have so much fun and keep shining bright.

From: Yakeen and
Ronell Sadhew

To Shiloh Alaïa Chetty

Hope you have a magical night. Always remember life is a simple formular. Look back and thank God. Look ahead and trust God.

From: Rowan and Ruth

To our great pretender
Shiloh Alaïa Chetty

Wishing you a wonderful night at the debs ball. Smile and make the room shine with your presence.

From: Yogie Naicker

Libmed Pharmacy wishes Deccan Road Primary School and all it's Debutantes a magical and unforgettable evening as they celebrate This beautiful milestone.

Enjoy your evening
Shiloh Alaïa Chetty

LSS

LOAD SHIFTING SERVICES



WE MAKE SURE YOUR GOODS ARE REPACKED SAFE AND KEEP YOU MOVING

TELEPHONE:
079-8550396

EMAIL:
loadshiftingservices@gmail.com

REESHA SAHADEO

Wishing you all the best at your Debs Ball!

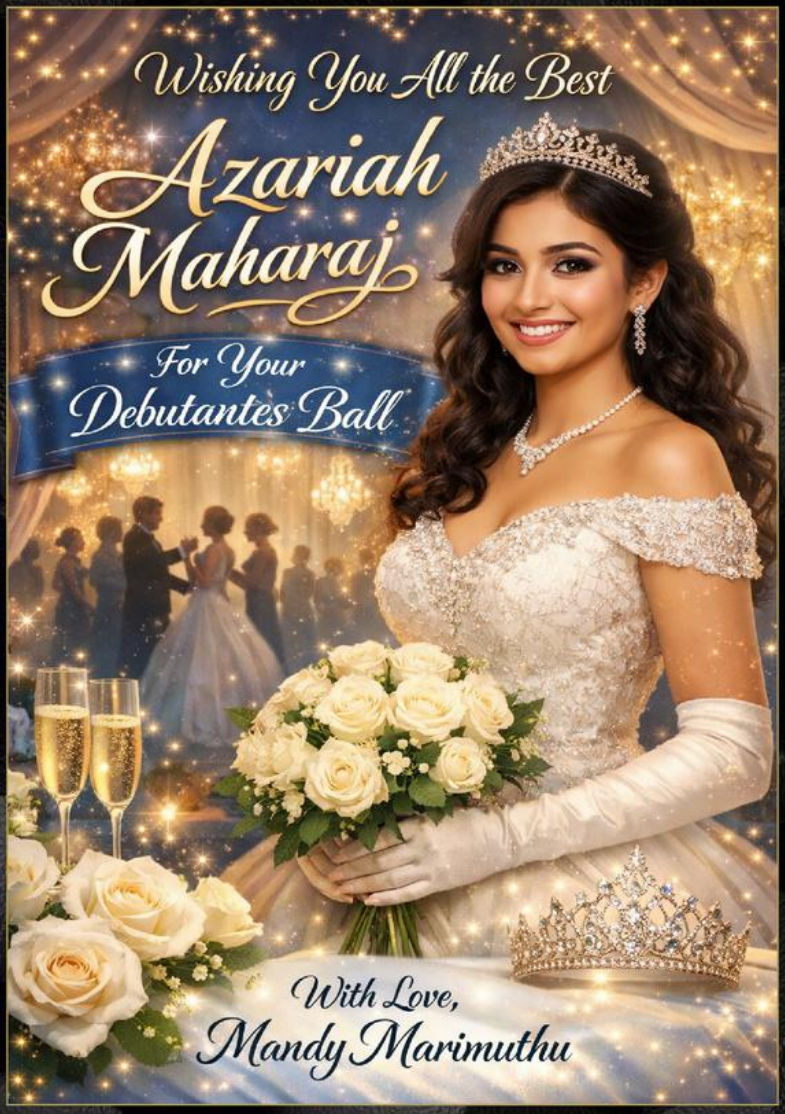
Wishing You All the Best
Azariah Maharaj
For Your Debutantes Ball
With Love,
Mandy Marimuthu


Online Doctor SA
Easy Healthcare
Online healthcare with registered doctors.
Weight Management
Women's Health
Men's Health
Skin & Hair
Get started today
www.onlinedoctorsa.co.za
Scan to visit
Secure & discreet
Digital prescriptions
Use your prescription at any pharmacy in South Africa
Available for patients nationwide
AZARIA MAHARAJ- Wishing you all the best at your Debs Ball!


LUMOS media
Get Noticed.
Grow Your Brand.
Advertise on a DIGITAL BILLBOARD
Seen Today. Remembered Tomorrow.
Dr Chota Motala Road, Pietermaritzburg
Email us to advertise today:
info@lumosmedia.net
www.lumosmedia.net
SCAN ME
High Visibility
Prime location with maximum exposure.
Targeted Reach
Connect with thousands of potential customers every day.
Grow Your Brand
Build awareness. Increase engagement. Drive results.
AZARIA MAHARAJ- Wishing you all the best at your Debs Ball!


DESI RANIS.
ELEGANCE. TRADITION. YOU.
EASTERN WEAR VIEWING EXPERIENCE
An exclusive in-home Eastern wear experience for women who love elegance and grace.
VIEW THE COLLECTION
up close, experience the quality,
TRY ON YOUR
favourites at your own pace.
BY APPOINTMENT ONLY
Kindly message to reserve your private viewing.
We look forward to welcoming you!
"Wishing Azaria Maharaj all the best at your Debs Ball!"
CONNECT WITH US
084 278 9163
Sharmaine_siv


Esanika Bridgebookun
& Zaiden Heroli
All the best for your Debutantes Ball!
Enjoy a magical evening!
With love,
Jashwin & Femida


Dr. Ranjeeth Rajpaul
M.B.Ch.B (U.K.Z.N)
CARING FOR YOUR HEALTH,
COMMITTED TO YOUR WELLBEING
604 Old Greytown Road
Raisethorpe,
Pietermaritzburg, 3201
033 387 4342
083 469 9525
Congratulations
Esanika!
Wishing you all the
best on your
Debs Ball
YOUR HEALTH.
OUR PRIORITY.


Queens Events
&
Photography
Congratulations
Esanika Bridgebookun!
Wishing you all the best on
your Debs Ball

NEWHOLMES PHARMACY

Your Health. Our Priority.

Dispensary Services

- Acute, Chronic & Self medication
- Wide range of popular Front Shop products
- Electronic Prescription Service
- Free Delivery within 10 km (T&C apply)
- Chronic Medication Management Programme
- Smoking Cessation Programme
- Asthma Management Programme
- Disposal of unwanted medication
- Referral to other Health Care Professionals



12 Hour Clinic offering

Baby Services

- Baby immunisations
- Baby development & milestones
- Colic, teething and sleeping pattern advice

Screening tests

- Blood pressure
- Blood glucose
- Blood cholesterol
- Haemoglobin (Iron)
- Uric acid (Gout)
- Pregnancy testing
- Urine analysis
- Lung function tests
- HIV testing
- UTI testing

Male and Female Services

- Pre and Postnatal Care
- Family Planning
- Pap Smears
- Menopause and Ovulation Screening
- Breast Examinations
- Prostate Screening



Other Clinic Services

- Medical Aid Health Checks
- Insurance Medicals
- Pathology Service
- Diabetic Clinic
- BMI & weight loss advice
- Blood group tests
- Nebulisation
- First aid, Wound care & Dressings
- Post surgical care
- Flu vaccines
- Ear & Eye tests
- Home visits
- ECGs

Hiring

- Nebulisers
- Wheelchairs
- Crutches
- Commodes

Multimedia

- Faxing
- Copying
- Scanning to e-mail
- Laminating
- Binding



12 HOUR CLINIC

WIDE RANGE OF SERVICES
Comprehensive care for the whole family.

CARING PROFESSIONALS
Friendly, experienced and here for your health.

033 387 14 39
033 387 13 88
073 189 56 35
newholmespharmacy@gmail.com
124 Balhambra Way, Newholmes

Wishing CALDEN NAICKER all the best on your Debs Ball!

SKR SHUTTLE SERVICES

AIRPORT DROP OFF | AIRPORT PICK UP

FUNERALS | WEDDINGS

DOCTOR'S APPOINTMENT

PARTY'S FUNCTIONS

SAFE RELIABLE SERVICES

PARCELS DELIVERY & PICK UPS

SHASHI R

0823975188

WISHING
Calden Naicker

ALL THE BEST FOR YOUR SPECIAL NIGHT!

WE ARE HAPPY TO CONTRIBUTE TOWARDS YOUR DEBS BALL & CELEBRATE THIS MILESTONE WITH YOU.

May you create unforgettable memories!

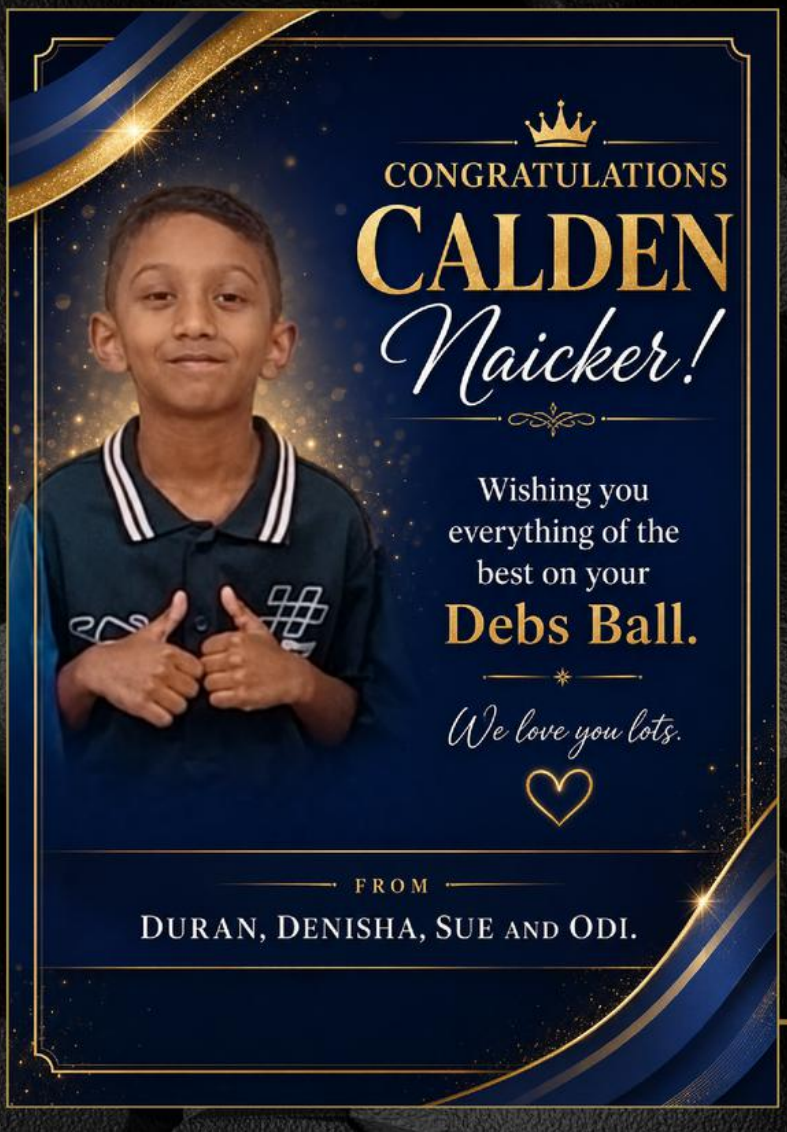



CALDEN NAICKER

MESSAGES FOR YOUR DEBS BALL

Dear Calden

Wishing Calden Matteo Naicker an amazing Debs Ball Evening! May your night be filled with laughter, celebration and unforgettable moments. So incredibly proud of you. Enjoy your special night.

Lots of love from: Uncle Sholin, Aunty Simone, Silaia and Ataia

Dear Calden

So proud of you, my grandson Calden Matteo Naicker on your first Debs Ball. All the best.

Love:
Michelle (Ma)

Dear Calden

All the best for your Debs Ball Calden Matteo Naicker!

From:
Dr Hellen Hlongwane

We would like to wish Calden Matteo Naicker all the best for his Debutantes Ball.

Love: Navie and Simmy

Dear Calden

Wishing Calden Matteo Naicker everything of the best for your first Debs Ball Evening!

From: Dr Phulani Meyiwa

Dear Calden

All the best for your Debs Ball Calden Matteo Naicker!

From: Val and Kia-ara Govender

Dear Calden

All the best to Calden and Amelia on your Debs Ball!

From: Mr and Mrs P. D. Maharaj

Dear Calden

Wishing you a magical evening at your Debs Ball. May you shine as bright as the stars.

All the best. From:
Judy Moodley



TO OUR BEAUTIFUL

Anamika

A NIGHT TO CELEBRATE
A PRINCESS

We are so proud of
the young lady you've become.

May your *debut ball be magical*
and the start of many
more *unforgettable moments.*

Shine bright
tonight and always.

HAPPY
Debut Ball

Love,
Avyaan, Revanya
and Jashmir

A NIGHT TO REMEMBER

GRACE. CONFIDENCE.
NEW BEGINNINGS.

LET YOUR LIGHT SHINE
ON YOUR SPECIAL NIGHT.



Wishing
ANAMIKA RAMDEEN

ALL THE BEST FOR YOUR
Debs Ball

May your Debs Ball be a night filled with joy, elegance and beautiful memories that last a lifetime.

SHINE BRIGHT
AND ENJOY
EVERY MAGICAL
MOMENT!

ROMANO NAIDU
SPECIALISED SHORT-TERM
INSURANCE ADVISER

065 965 3232
romano.naidu@bwise.co.za
www.bwise.co.za

BWISE
Short Term Insurance
Specialists

CELEBRATING 10 YEARS

Bwise Financial Solutions (Pty) Limited.
An authorized Financial Services Provider, FSP 43665



DIYAN NAIDOO

MESSAGES FOR YOUR DEBS BALL

Dear Diyan

Wishing you all the best for your Debs Ball.
Congratulations to Deccan Road Primary School on your 55th Anniversary! Wishing you continued success.

From
Oh So Chic

Dear Diyan

Life Insure and Investment Brokers wishes Deccan Road Primary well for their 55th Anniversary Celebration Ball. All the best on your Debs Ball, Diyan!

From: Life Insure and Investment Brokers

Congratulations to Deccan Road on your 55th Anniversay!
Wishing you continued success. and prosperity and many more years of excellence.
Wishing you all the best on your Debs Ball, Diyan!

From Viren Naidoo & Family

Congratulaions to Deccan Road primary School on their 55th Anniversary.

From Dhirakshi Jugmohan (Attorney)

CELEBRATING
30 YEARS OF
LEGAL EXCELLENCE
THREE DECADES OF TRUST. A FUTURE OF COMMITMENT.
VIREN NAIDOO
AND ASSOCIATES
ATTORNEYS • CONVEYANCERS
LEGACY OF INTEGRITY
BUILT ON TRUST. DRIVEN BY VALUES.
COMMITTED TO OUR CLIENTS.
DEDICATED TO YOUR SUCCESS.
176 JABU NDLOVU STREET PIETERMARITZBURG
033 347 6766
OPEN MONDAY TO FRIDAY 8:00 AM TO 4:00 PM
CLOSED FROM 1:00 PM TO 2:00 PM
vnalaw@myconnection.co.za
viren@myconnection.co.za
Your Legal Partner. Your Future. Our Commitment.

CONGRATULATIONS TO
DECCAN ROAD PRIMARY SCHOOL
ON YOUR REMARKABLE
55 YEARS
OF INSPIRING YOUNG MINDS AND BUILDING A BRIGHTER FUTURE.
May this special milestone be a celebration of your past achievements and a stepping stone to even greater success in the years ahead. Here's to continued growth, excellence, and impact!
WITH WARM WISHES FROM
VIREN NAIDOO AND ASSOCIATES
LAW
JUSTICE
INTEGRITY

ASIPHEPHE
VEHICLE TEST STATION
COR AND SABS NUMBER PLATES
AA
RMI
COR
ROADWORTHY INSPECTION
- COR
- SABS NUMBER PLATES
- MICRODOT FITMENT
- DIAGNOSTIC REPORTS
- TECHNICAL REPORTS

033 345 3335
079 502 4344
068 324 4114
18 CLAYBOURNE STREET (OFF BOOM STREET)
WWW.AVTSPMB.CO.ZA
INFO@AVTSPMB.CO.ZA
Drive with Confidence

All the best, Diyan!

RISE BY LEARNING

GHM

082 075 9166

15 Paterson Street , Newcastle CBD



Congratulations Shiloh Alaïa Chetty

Wishing you all the best

on your Debs Ball

GEORGIES TOWING & RECOVERY 24HRS



INSURANCE APPROVED

Hollard. | santam | absa | auto general insurance

Discovery | KingPrice INSURANCE | Budget Insurance | MiWay | SAU 1ST FOR WOMEN







0813787675 / 0814734321

SAFE | FAST | RELIABLE | CALL NOW!

Best wishes on your Debs Ball, **Shiloh Alaïa Chetty**

Wishing my beautiful granddaughter
Shiloh Alaïa Chetty an unforgettable evening
filled with beautiful memories.
With lots of love from
Your Grandma-Savy



AR GANGAI
t/a EMOANGENI TRANSPORT



Congratulations Reesha!

Wishing you
all the best on
your Debs Ball





REESHA SAHADEO

MESSAGES FOR YOUR DEBS BALL

My Sweet Niece

I hope you have a truly memorable Debs Ball. Shine like the star that you are.

Love always
Avisha Mausi.

Deer Reesha

Stay golden, shine bright and have the best Debs Ball ever. Tonight is about you.

Love always, Rinesh Mama, Kelly Mami Kayden and baby Kishoon.

Deer Reesha

Have an amazing fun filled night Reesha. Cherish this moment.

Best wishes
Umendra Maharaj

To my precious granddaughter Reesha:

I hope you enjoy your Debs Ball. Remain the wonderful pleasant child that you are.

Love Naani.

Deer Reesha

All the best for your Debs Ball 2026 Reesha. Remain the sweet child you are.

Lots of Love
Kajal Pillay –
Inspect A Pest (0795235588)

To my precious granddaughter Reesha:

I wish you all the best tonight. Enjoy your Debs Ball.

Arji loves you

DEBUTANTES' BALL
BROCHURE 2026

RISE BY LEARNING

To Our Beloved Daughter

Azaria



Our Pride, Our Joy,
Our Heart

A Day to
Celebrate Our
Princess
Azaria's
Special Moment

Our dearest Azaria, our shining star,
You've brightened our lives
in every way.
From the moment we held you,
our hearts knew true,
A love so deep, pure,
and forever grew.

You are kind, you are strong,
you are beautifully you,
With dreams in your heart
and a light that shines through.
No matter where life takes you,
always remember this—
You are loved beyond measure,
and cherished with every kiss.

Keep believing, keep smiling,
keep being your amazing self,
The world is a better place
because you're in it.
We'll always be your biggest fans,
your safe place, your home—
Today and always,
you'll never walk alone.

With all our love,
Today, Tomorrow & Always

Mum & Dad

♡

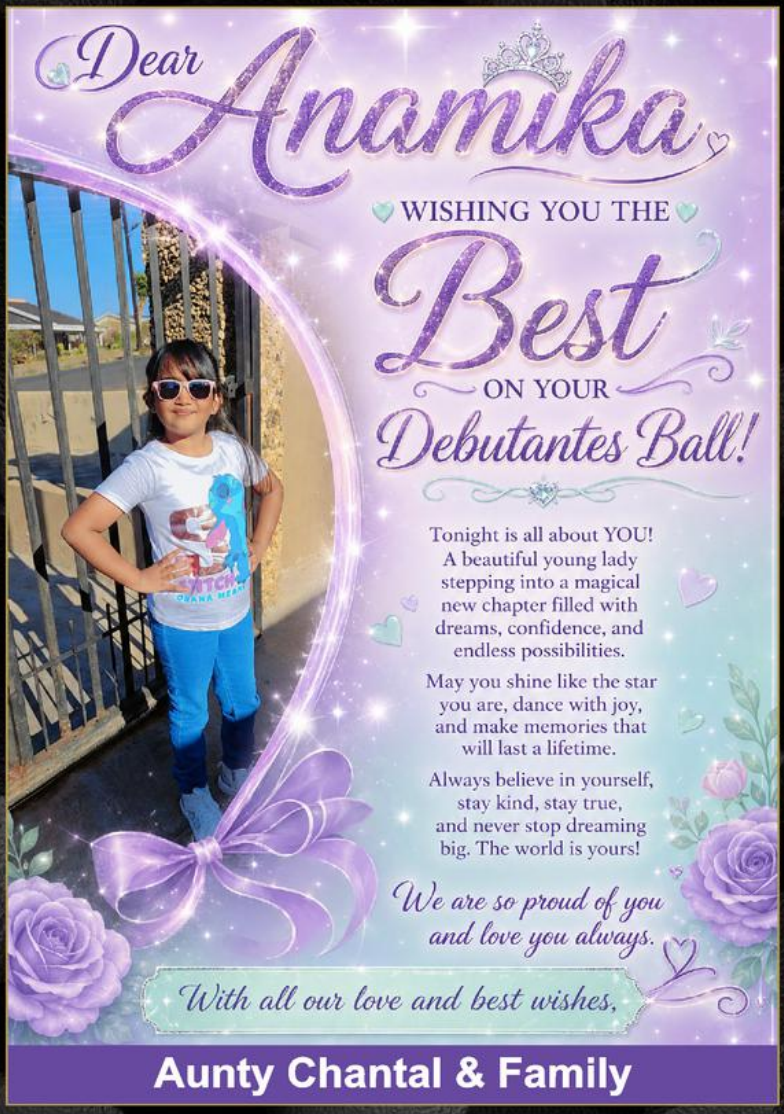
Dear Anamika
WISHING YOU THE
Best
ON YOUR
Debutantes Ball!
Tonight is all about YOU! A beautiful young lady stepping into a magical new chapter filled with dreams, confidence, and endless possibilities.
May you shine like the star you are, dance with joy, and make memories that will last a lifetime.
Always believe in yourself, stay kind, stay true, and never stop dreaming big. The world is yours!
We are so proud of you and love you always.
With all our love and best wishes,
Aunty Chantal & Family


To the Light of Our Hearts,
Anamika Ramdeen
Our Princess
As you step into your
Debs Ball
You shine brighter than all the stars, beautiful, confident, and truly unforgettable.
May your night be filled with joy, laughter and magical memories that last a lifetime.
We Love You Always & Forever
With all our love,
Grandma Meera
Lady Bug Love
Our Little Ladybug, Go Spread Your Wings and Shine!


ASTRON ENERGY BIRD SANCTUARY
9 ARMITAGE ROAD - PIETERMARITZBURG
Congratulates Anamika Ramdeen on her debutante ball
SEATTLE COFFEE COMPANY
GRILL to GO
FLAME-GRILLED CHICKEN
Crispy Chicken
freshly fried chicken
CONTACT - 033 345 8484

A1 ELECTRICAL

T: (033) 346 1162
F: (033) 386 0005
E: a1elect@worldonline.co.za

Congratulations
CALDEN
ON YOUR
1ST DEBS BALL!



Best Wishes
FROM
PERCY & DAISY
PADAYACHIE

5 Yarborough, Rd, Mkondeni, PMB 3201 | PO Box 4281, Willowton Hub, Willowton, PMB
Vat No: 4230222556 | **Reg No:** CK 2004/031564/23

DEBS BALL

NATHANIEL AND PAAYAL

WISHING YOU BOTH AN
UNFORGETTABLE EXPERIENCE
FILLED WITH BEAUTIFUL MEMORIES.
ENJOY EVERY MOMENT OF THIS SPECIAL NIGHT.

LOVE MA, DAD, MUM, ARIANA, AUNT ARLENE AND UNCLE VERO

DEBUTANTES' BALL BROCHURE 2026

RISE BY LEARNING

SuperStar SUGAR RUSH

ONE SWEET RUSH AT A TIME



Fluffy Candy Floss | Delicious Waffle Sticks | Crunchy Popcorn | Party Packs

Perfect for parties, events, or just because!
Our treats are fun, fresh, and full of flavour

AVAILABLE FOR BOOKINGS, CUSTOM ORDERS & EVENTS

069 872 4825 SuperStarSugarRush

Wishing Nathanial & Paayal all the best for the debs ball.

TUXEDO AND THUNDER —SHRIYAN'S NIGHT

Happy 55th Anniversary
Deccan Road Primary School



Cake Magic

Dear Shriyan,

Tonight is your moment to shine.

Just like every beautiful cake begins with care, creativity and a little magic, your journey has been shaped by hard work, kindness and determination.

As you celebrate your Debs Ball, may this evening be filled with laughter, friendship, unforgettable memories and dreams that sparkle as brightly as the lights around you.

Take pride in how far you've come and look forward with excitement to all that lies ahead. The future is filled with endless possibilities, and tonight is the perfect reminder of just how special you are.

May your Debs Ball be as magical, joyful and memorable as the sweetest celebration.

With love and best wishes,
Shanta & Ashreya

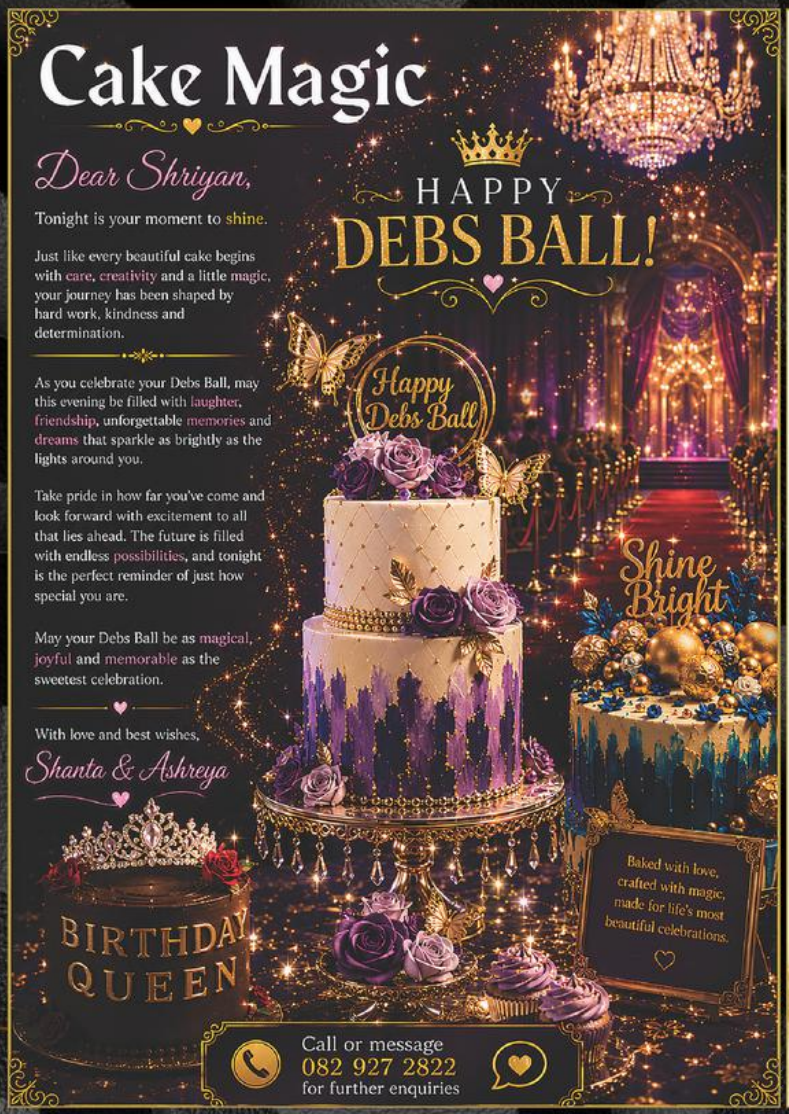

Call or message
082 927 2822
for further enquiries

With Best Wishes on Your Debutantes Ball!

May this new chapter bring you success, happiness and wonderful memories that last a lifetime.

Wishing
Shriyan Kadoo
ALL THE BEST

EXCEL CHEM
Avinash Bhadree
083 960 8732

Suppliers of:
Tile Adhesive, Plaster Bond, Bonding & Keying Liquid, Cornice Adhesive, Crackfiller, Wood Glue, Polymers & Coatings, Paints & Solvents

P.O. Box 76029,
Marble Ray, 4035
Email: avinash@excelchem.co.za
www.excelchem.co.za

WISHING KEE'ANNA

A MAGICAL NIGHT

filled with laughter and excitement!

From:
Sam Vandayar



Lighthouse Agency t/a

LIGHTHOUSE WHOLESALERS

SCHOOL UNIFORMS & TRACKSUITS

Affordable Prices & Good Quality

Reg. No.: 2025/297591/07

- Full Tracksuit
- Golfers
- Shorts
- T-Shirts
- Boys School Shirts (Logo)
- Girls Uniforms (Logo)
- Grey Pants
- White Shirts - Blazers
- Jerseys - Socks
- Girdles - Ties
- School Shoes
- Bags (Small-Medium-Large)
- Lunch Bags

GARY P: 082 442 7935
garyperumal7@gmail.com
31 Debi Place, Northdale
Pietermaritzburg 3201

SURVIVOR FOR CHRIST

W2514B • 05.25 • NPP 033 345 0376

Wishing Kee'anna Pillay
good luck for her Debs Ball.
May your evening be beautiful, joyful, and unforgettable.



CONGRATULATIONS KEE'ANNA.

MAY TODAY BRING YOU JOY AND HAPPINESS.

FROM: SAM VANDAYAR.



TO KEE'ANNA:

Enjoy your
YOUR DEBUTANTES BALL.

YOU'VE GROWN INTO A CONFIDENT,KIND AND BEAUTIFUL YOUNG LASS.

YOU DESERVE IT ALL.

LOVE FROM:
AUNTY MALIGA


SALON
Bally
40 Ganges Road,
Belfort,
Pietermaritzburg
Contact Shamin,
your friendly hairdresser.
If hairdressing
is your PRIDE,
then let
SALON BALLY
be your
Guide.
Great Hair
Great Confidence
Great You!
083 777 99147
Dearest Shivalia
To see you stepping out
with such grace and confidence
fills our hearts with joy ..
May this night be just
the beginning of many
wonderful and magical
memories ..
Love You Always
Shamin Nani , Diren Mama ,
Nicole Marmie , Privaan Mama
and Temera Marmie
Swaadisht FOODS
INVESCO CENTRE
PMB
NOW LICENSED!
NEW LICENCE
SAME FIRE
Same Great Taste, Same Great Service.
Your favourite Indian cuisine,
now with a licence to celebrate!
GREAT FOOD
GREAT VIBES
Great Times!
AUTHENTIC
INDIAN CUISINE
Prepared with traditional recipes & rich flavours.
NOW LICENSED
ENJOY YOUR MEAL WITH YOUR FAVOURITE DRINK.
PERFECT FOR
FAMILY DINNERS, CELEBRATIONS & SPECIAL OCCASIONS.
CONVENIENTLY
LOCATED IN INVESCO CENTRE, PIETERMARITZBURG
Good Food. Good Company. Great Memories.
PMB TEL: 033 342 0334
www.swaadishtfoods.co.za
Swaadisht FOODS
STILL THE BEST
100% LOCAL
chickens
WE USE THE BEST
BIGGER FULLER CHICKENS
GRAIN FED
OUR RAISETHORPE BRANCH HAS
MOVED
575 DR CHOTA MOTALA ROAD
RAISETHORPE
Same GREAT TASTE, JUST A NEW PLACE TO CALL HOME.
Made with serving you
+ HEALTHIER CHOICE + GREAT TASTING
Full Tikka Meal
FULL CHICKEN • ROLLS CHIPS • COLESLAW • SAUCES
R199
Take-away & Delivery only
CONTACT US
078 139 0821
Same great tasting dishes,
now just around the
corner to you!
AVON
Be your own kind of beautiful.
JOIN MY TEAM
BE AN AVON REPRESENTATIVE
Be part of something beautiful.
Build your future with Avon!
BENEFITS OF BEING AN AVON REPRESENTATIVE:
EARN EXTRA INCOME
Work your own hours and earn what you're worth.
EXCLUSIVE REWARDS
Earn bonuses, gifts & incentives.
FLEXIBLE & CONVENIENT
Work from home, around your lifestyle.
TRAINING & SUPPORT
We'll help you grow every step of the way.
BE PART OF A COMMUNITY
Join a supportive team of inspiring women.
TAKE THE FIRST STEP TODAY!
EMPOWER YOURSELF. INSPIRE OTHERS. ACHIEVE MORE.
WHATSAPP
Shamin Doodath
083 779 9147
Let's grow together
and make beautiful
things happen!
YOUR BEAUTY. YOUR BUSINESS. YOUR FUTURE.
Let's make it happen!

Best Wishes to Shivalia ..
May this special evening be filled with elegance, laughter,
treasured memories and the beginning of beautiful new journeys.
Shine brightly, dance gracefully and enjoy every magical moment.
Here's to a night of celebration, confidence and unforgettable memories
Lots of Love

GAVSHA PROPERTIES
REAL ESTATE
RENTAL SPECIALISTS

POWERED BY eXp REALTY™





Gavin & Sharon Moodley

Property Practitioner
B.Com MPRE

(083) 291 6787 (S) | (082) 921 4646 (G)
sharon.moodley@expsouthafrica.co.za

CLIENT FOCUSED | TRUSTED ADVICE | KEYS TO YOUR NEW HOME | RESULTS DRIVEN

BUYING • SELLING • RENTALS • INVESTMENTS



WISHING SHIVALIA THE HAPPIEST DEBS BALL
PUT ON YOUR DANCING SHOES, SMILE BIG AND
HAVE THE MOST MAGICAL TIME...
YOU ARE GOING TO BE THE STAR
OF THE SHOW...
LOTS OF LOVE

Fine Air
Refrigeration and Air-conditioning Contractors

Cammy Naidoo
082 459 7175

92 Boom Street
P O Box 1500
Pietermaritzburg, 3200
Tel: 033 345 9973
Tel/Fax: 086 586 0913
email: fineair@telkomsa.net
web: www.fineair.co.za

DB DUNHAM-BUSH | LG | Alliance | SAMSUNG | DEFY | Panasonic | DAIKIN

Fine Air
Refrigeration and Air-conditioning Contractors

Russell Ferguson
082 555 1323

92 Boom Street
P O Box 1500
Pietermaritzburg, 3200
Tel: 033 345 9973
Tel/Fax: 086 586 0913
email: fineair@telkomsa.net
web: www.fineair.co.za

DB DUNHAM-BUSH | LG | Alliance | SAMSUNG | DEFY | Panasonic | DAIKIN

ProSysCom
YOUR REQUIREMENTS...OUR SOLUTIONS



OUR SERVICES

- Hardware / Software Sale
- Technical Support
- ISP Service
- PBX Solution
- Web & App Development
- Backup Solution
- Cloud Solution
- Managed Service
- Networking
- Security
- CCTV

AND MUCH MORE

To our little tech star,
We are sending you the biggest "System Update"
of wishes and luck for your big night !

From: The team at ProSysCom

033 394 5601
support@prosyscom.co.za
www.prosyscom.co.za

Happy Debs Ball
to my big sister!

You look like a real-life princess in your dress today,
but you're still my favorite person to play with.
Don't dance too much tonight, because you
have to save some energy to
and chase me tomorrow!
Have the best time ever.
Love You Always and Forever
Your Baby Brother
Shivaay





SHIVALIA SOOKHAI

MESSAGES FOR YOUR DEBS BALL





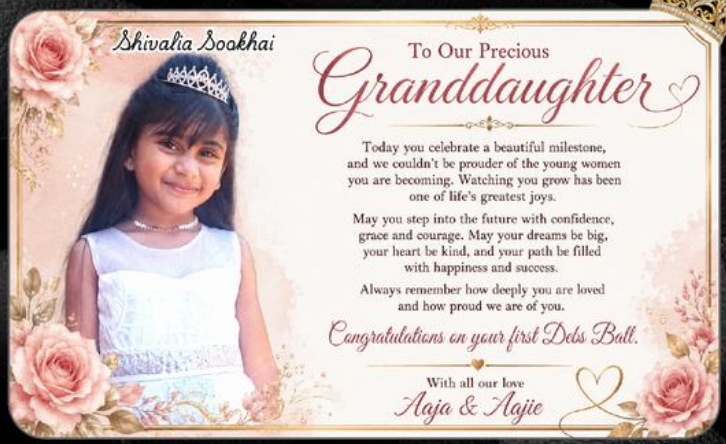



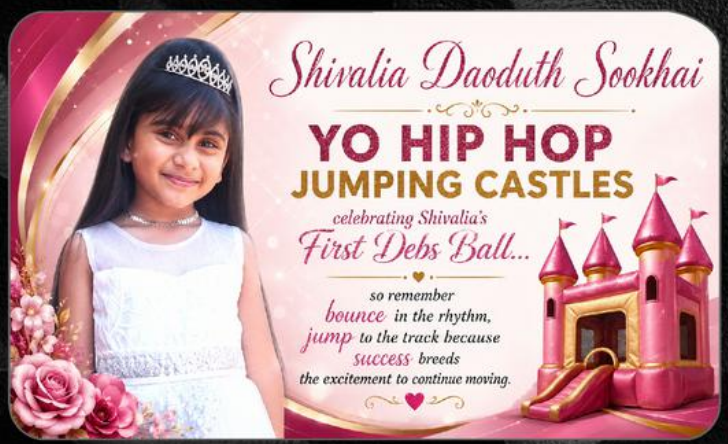

DEBUTANTES' BALL
BROCHURE 2026

RISE BY LEARNING

Food For Love
AFRICA
-Pietermaritzburg-



FEEDING HOPE
CHANGING LIVES
BUILDING COMMUNITIES

SPONSOR A POT

R1 450

A single sponsored pot helps provide hundreds of nutritious meals to those facing hunger.

Every day, children, elderly citizens, and vulnerable families in our community face the reality of hunger.

Food For Love Africa Pietermaritzburg is committed to restoring hope and dignity by preparing and distributing nutritious meals to those who need them most.

Together, we can make a meaningful difference.

Best wishes on your Debs Ball!
Shriyan.

OUR COMMUNITY KITCHEN

Our kitchen is the heart of our organisation. From this facility, meals are prepared and distributed to:

- VULNERABLE FAMILIES
- CHILDREN IN NEED
- COMMUNITY FEEDING PROGRAMMES
- SENIOR CITIZENS
- SCHOOLS AND YOUTH INITIATIVES
- EMERGENCY RELIEF EFFORTS

HOW YOU CAN HELP

DONATE TODAY
Every contribution, no matter the size, helps us purchase food supplies, prepare meals, and reach more people in need.

VOLUNTEER
Give your time and skills to help us prepare, pack and distribute meals to those who need them most.

PARTNER WITH US
Businesses, schools, organisations and individuals can join us in the fight against hunger.

BANKING DETAILS

Food For Love Africa

BANK:	ABSA BANK	**BRANCH CODE:**	632005
ACCOUNT NUMBER:	4099685821	**REFERENCE:**	Your Name / Donation

Thank you for your support!

CONTACT US

RUNDHIR
082 793 5499

SANEEL
083 620 1158

foodforloveafrica
@gmail.com

TOGETHER WE CAN END HUNGER

The smallest act of kindness is worth more than the grandest intention.

SPONSORED BY RITAYA ENTERPRISES (PTY) LTD.

Calden Naicker

Debs Ball



Calden, today marks a memorable milestone and the beginning of many exciting chapters still to come. May you continue to walk with confidence, integrity, humility, and purpose, embracing every opportunity that comes your way. We are incredibly proud of the remarkable young man you have become and look forward to all that your future holds. May your journey be filled with success, happiness, and God's richest blessings.

With love and best wishes,
The Pillay, Chenchiah & Rajcoomar Families



ESANIKA BRIDGEBOOKUN

MESSAGES FOR YOUR DEBS BALL

Dear Esanika

Wishing you all the best for your Debs Ball.

From Vishal, Pam, Yurasha and Sandrika

Deer Esanika

Wishing you all the best for your Debs Ball

From Kesh, Trav and Bianca

Dear Esanika

Wishing you all the best for your Debs Ball

From your Grandparents

Dear Esanika

Wishing you everything of the Best for your Debs Ball.

From Reshmika and Anil Budhoo

DEBUTANTES' BALL BROCHURE 2026

RISE BY LEARNING

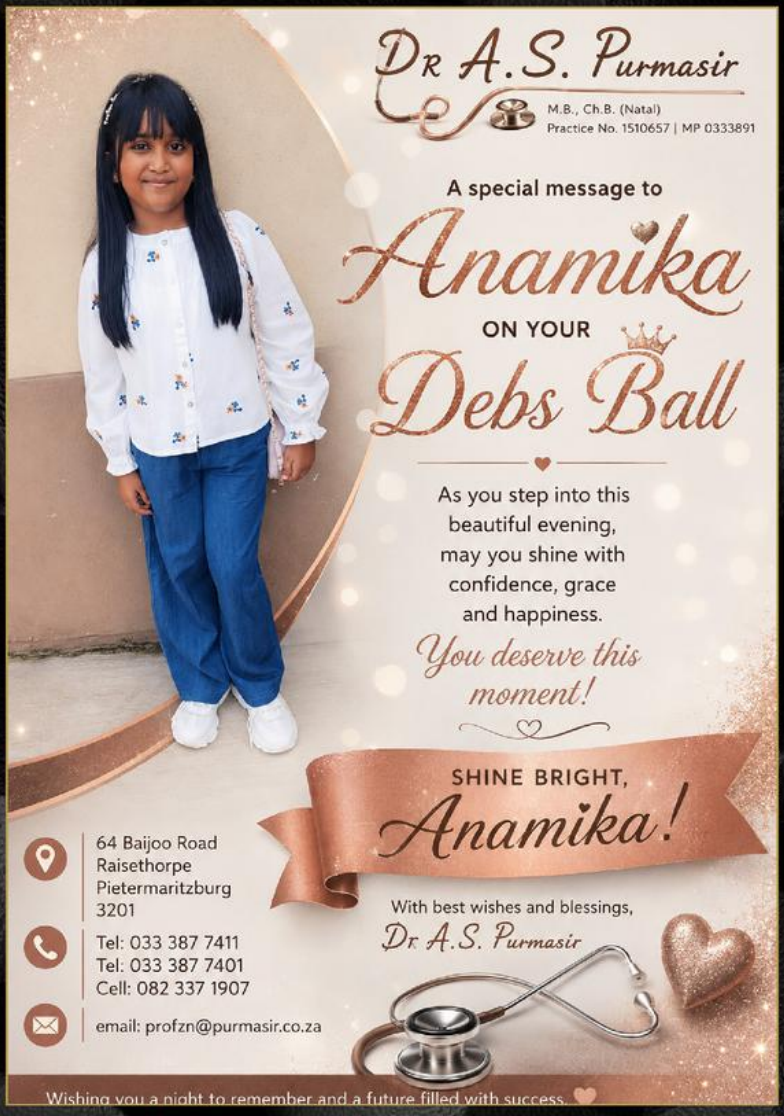
Dr A.S. Purmasir
M.B., Ch.B. (Natal)
Practice No. 1510657 | MP 0333891
A special message to
Anamika
ON YOUR
Debs Ball
As you step into this beautiful evening, may you shine with confidence, grace and happiness.
You deserve this moment!
SHINE BRIGHT, Anamika!
64 Baijoo Road
Raisethorpe
Pietermaritzburg
3201
Tel: 033 387 7411
Tel: 033 387 7401
Cell: 082 337 1907
email: profzn@purmasir.co.za
With best wishes and blessings,
Dr A.S. Purmasir
Wishing you a night to remember and a future filled with success.

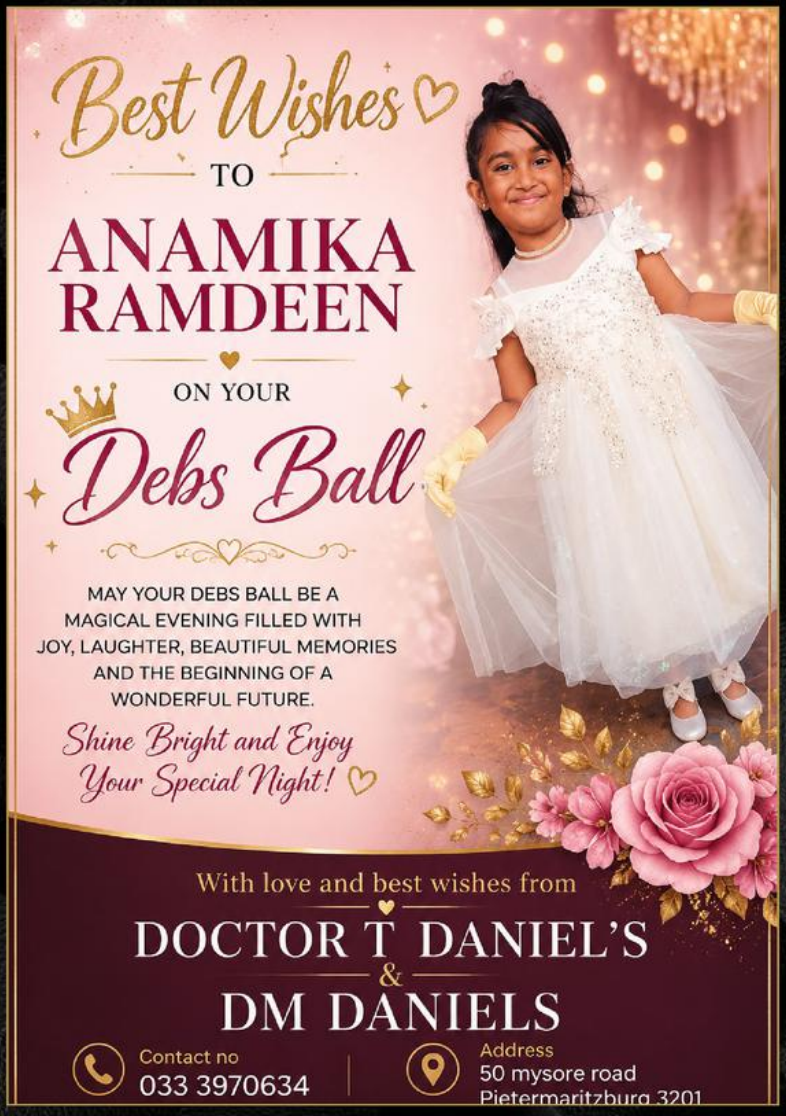
Best Wishes
TO
ANAMIKA
RAMDEEN
ON YOUR
Debs Ball
MAY YOUR DEBS BALL BE A MAGICAL EVENING FILLED WITH JOY, LAUGHTER, BEAUTIFUL MEMORIES AND THE BEGINNING OF A WONDERFUL FUTURE.
Shine Bright and Enjoy Your Special Night!
With love and best wishes from
DOCTOR T DANIEL'S
&
DM DANIELS
Contact no
033 3970634
Address
50 mysore road
Pietermaritzburg 3201


KZNair
SPECIALIZING IN AIR CONDITIONING | REFRIGERATION
A special message from
KZN AIR
to
Anamika
ON YOUR
Debs Ball
As you step into this beautiful evening, may you shine with confidence, grace and joy.
You deserve this moment!
SHINE BRIGHT, Anamika!
From all of us at
KZN AIR
Keeping you cool on your big day and always.
072 7222 884
071 114 3935
kznairconditioner@gmail.com
KZN AIR
INSTALLATIONS • REPAIRS • SERVICES • MAINTENANCE
CALL US TODAY

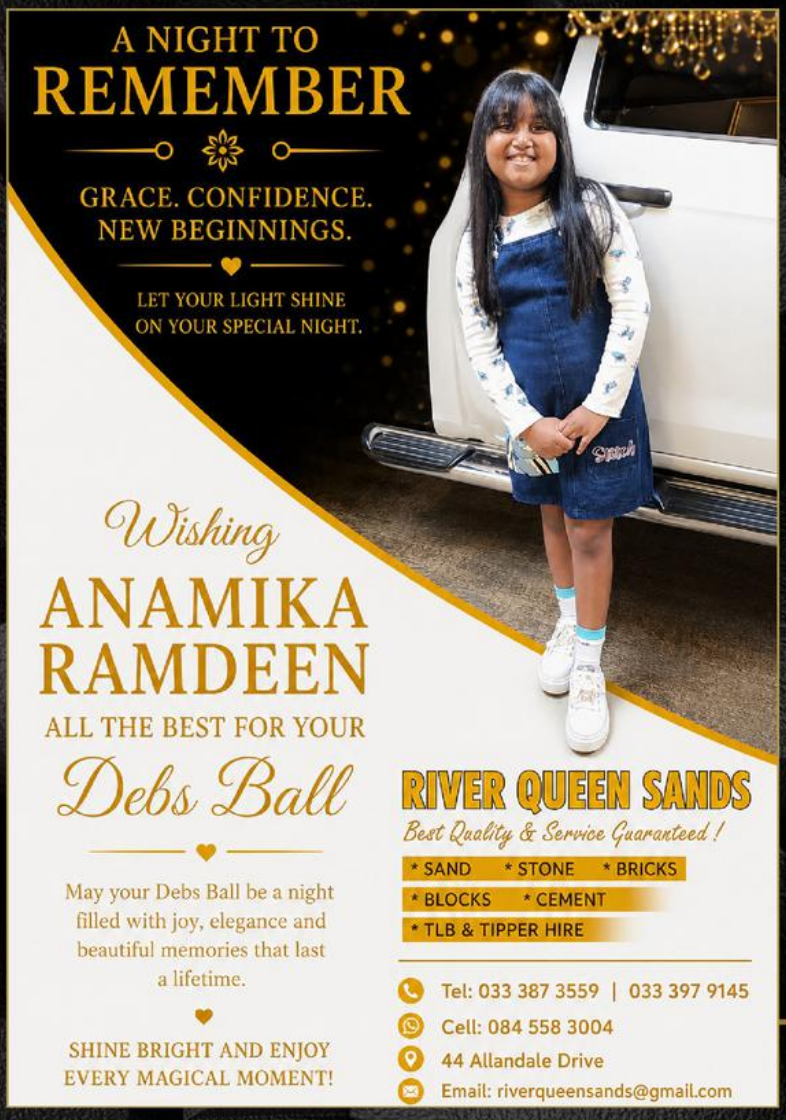
A NIGHT TO REMEMBER
GRACE. CONFIDENCE. NEW BEGINNINGS.
LET YOUR LIGHT SHINE ON YOUR SPECIAL NIGHT.
Wishing
ANAMIKA
RAMDEEN
ALL THE BEST FOR YOUR
Debs Ball
May your Debs Ball be a night filled with joy, elegance and beautiful memories that last a lifetime.
SHINE BRIGHT AND ENJOY EVERY MAGICAL MOMENT!
RIVER QUEEN SANDS
Best Quality & Service Guaranteed !
* SAND * STONE * BRICKS
* BLOCKS * CEMENT
* TLB & TIPPER HIRE
Tel: 033 387 3559 | 033 397 9145
Cell: 084 558 3004
44 Allandale Drive
Email: riverqueensands@gmail.com



ANAMIKA RAMDEEN

MESSAGES FOR YOUR DEBS BALL

Dearest Anamika

Wishing Anamika Ramdeen all the best on her Debutantes Ball.

Isuzu KB280 Spares – For all your requirements call for free quotation.
Derro - 0748468318

Dear Anamika,

Wishing you a beautiful and unforgettable Debutante Ball filled with joy, laughter and special moments.

Lots of Love from
Robin & Priscilla Lutchman

Dear Anamika

Heres to wishing Anamika Ramdeen everything of the best ! You are truly a debutante in every way possible. Keep your eyes on Jesus baby girl. We love you.

Aunty Miresha

Dear Precious Anamika,

May your evening be filled with beautiful memories, laughter and joy. Shine bright and enjoy every special moment.

Love from: Liam and Zoey

Dear Anamika,

Wishing you all the best on your sparkling night.

Love Nikhil & Family

Dear Anamika,

As you shine so beautifully on your Debs Ball tonight, may you feel the love and pride of your late grand-dad, Jay Balilal, watching from heaven. He would have been so proud of the remarkable young lady you have become. May his cherished memories guide and inspire you.

The Balilal Family

Dear Anamika,

Wishing Anamika Ramdeen all the best on her Debutante Ball.

From the Hope Haven Senior Citizens' Club

Our dearest Anamika,

May your Debutantes Ball be filled with joy, laughter and beautiful memories. Keep shining brightly and always believe in the wonderful young lady you are becoming.

Love: Nikki, Malcolm, Zach and Jordan

PIETERMARITZBURG
CATERING EQUIPMENT

Wishing Calden

all the best on your debs ball

437 Burger Street
Pietermaritzburg

Tel: 033 394 8864

rani@pmbcatering.co.za

sales@pmbcatering.co.za

www.pmbcatering.co.za

Trading Hours

Monday - Friday
8:00am to 4:15pm

Saturday & Sunday
Closed

QUALITY EQUIPMENT. RELIABLE SERVICE. **YOUR KITCHEN. OUR PASSION.**

3D Wax Worx

DIGITAL MANUFACTURING SOLUTIONS

PRECISION
High accuracy you can trust

RELIABILITY
Proven technology and support

INNOVATION
Driving the future of manufacturing

PRECISION TODAY. POSSIBILITIES TOMORROW.

We supply industry-leading 3D printing solutions, materials, training and support for Dental, Jewellery and Engineering professionals across Southern Africa.

DENTAL



- Dental Model Printing
- Surgical Guides
- Splints & Night Guards
- Temporary Crowns & Bridges
- Denture Workflows
- Aligners & Orthodontic Models
- Digital Dental Manufacturing



JEWELLERY



- High-Resolution Wax & Resin Printing
- Castable Resin Solutions
- CAD Design Workflows
- Rapid Prototyping
- Production Manufacturing
- Intricate Designs. Perfect Detail.



ENGINEERING



- Functional Prototyping
- Product Development
- Jigs, Fixtures & Tooling
- End-Use Parts
- Low Volume Production
- Phrozen 3D Printers -Engineered for Prototyping and Performance



OUR SERVICES

- 3D PRINTERS & MATERIALS
- INSTALLATION & TRAINING
- TECHNICAL SUPPORT
- WORKFLOW CONSULTING
- CAD DESIGN SOFTWARE
- AFTER-SALES SERVICE

A SPECIAL MESSAGE FOR

Shiloh Alaïa Chetty

Grade: 1C

Keep shining!

"Believe in yourself, work hard and always chase your dreams. We are so proud of you!"

AUTHORISED PARTNERS

phrozen · dentona · JAMG HE · FLASHFORGE · solidscape · BlueCast

SCAN TO VISIT OUR WEBSITE

+27 76 180 3254 | info@3dwaxworx.co.za | www.3dwaxworx.co.za

Cape Town, South Africa

NS SECURITY

YOUR SAFETY, OUR MISSION

YOUR SAFETY, OUR MISSION

Delivering Expert Security Solutions
You Can Trust for Every Environment.



"Wishing **Azaria Maharaj** all the best at your Debs Ball!"

EXPERT PROTECTION
Skilled professionals you can rely on.

ADVANCED TECHNOLOGY
Modern solutions for total security.

24/7 MONITORING
Round-the-clock vigilance for your peace of mind.

QUICK RESPONSE
Rapid action when it matters most.

TAILORED SOLUTIONS
Security plans designed for your unique needs.

CALL US TODAY
010 141 6879

PROTECTING WHAT MATTERS MOST. YOUR WORLD, OUR PRIORITY.



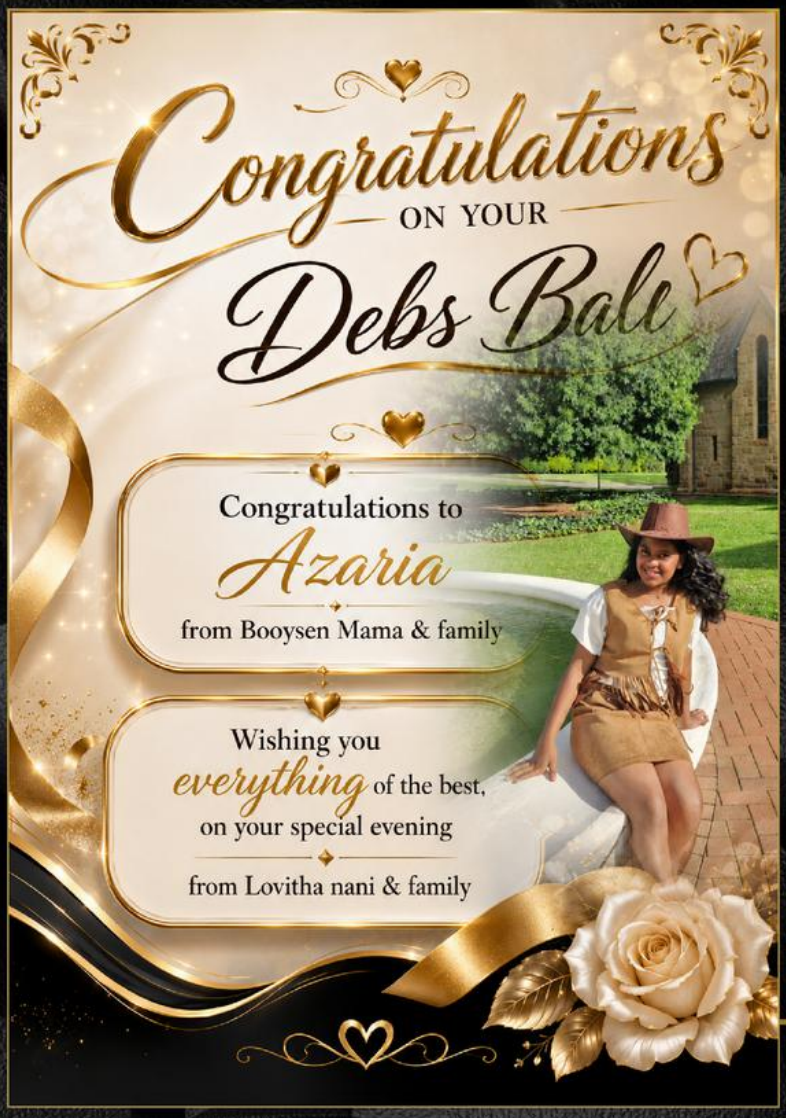

LSS

LOAD SHIFTING SERVICES



WE KEEP YOU MOVING

TELEPHONE:
079-8550396

EMAIL:
loadshiftingservices@gmail.com

REESHA SAHADEO

Wishing you all the best
at your Debs Ball!

R A JERRIER INC.

Independent Clinical Technologist in Cardiology
NDip Clin Tech Cardiology (DUT)
BTech Clin Tech Cardiology (DUT)
Pr No: 06907370
HPCSA No: KTG0004375

Ryan Cell: 083 607 2332
Email: rajerrier@outlook.com
Netcare St Annes Hospital,
Medical Centre, 2nd Floor, Suite No: 203 B



Congratulations

Shiloh Alaïa Chetty

Wishing you all the best on your Debs Ball

To Shiloh Alaïa Chetty

All the best for your Debs Ball, you got this my BabyGirl! 🥹❤️
Go in there and shine like you always do. Love you always-
love from your sister(cousin) Nikisha

To Shiloh Alaïa Chetty Grade 1C. I am very proud of you.
I pray you will always be successful and prosper in life.
From your brother (cousin)Jowade.

Shiloh Alaïa Chetty Grade 1C . Congratulations.
I love you alot.
From your sister (cousin) Kiara.



VEC
Engineering Projects cc
Ck: 2010/072914/23

6 Fairbreeze Road
Belfort
Pietermaritzburg, 3201

Email: vincentmoodley@yahoo.co.za
Cell: 084 446 6517
Home: 033 391 0110

Vince : 067 029 3234
Eugene : 061 492 7479

Specializing in:

- Stainless Steel and Mild Steel Fabrication
- Factory Maintenance
- Precision Boilermaking
- Coded Welding
- Pipe Fitting
- Structural Fabrication
- Rigging Specialist
- Labour Hire
- Repairs to Truck Trailers and Farm Equipment

Wishing Shiloh Alaïa Chetty
Everything of the best and an unforgettable Debutante Ball!

Resonance
Financial Planning

Licensed Financial Services Provider
FSP No: 13869

R F P

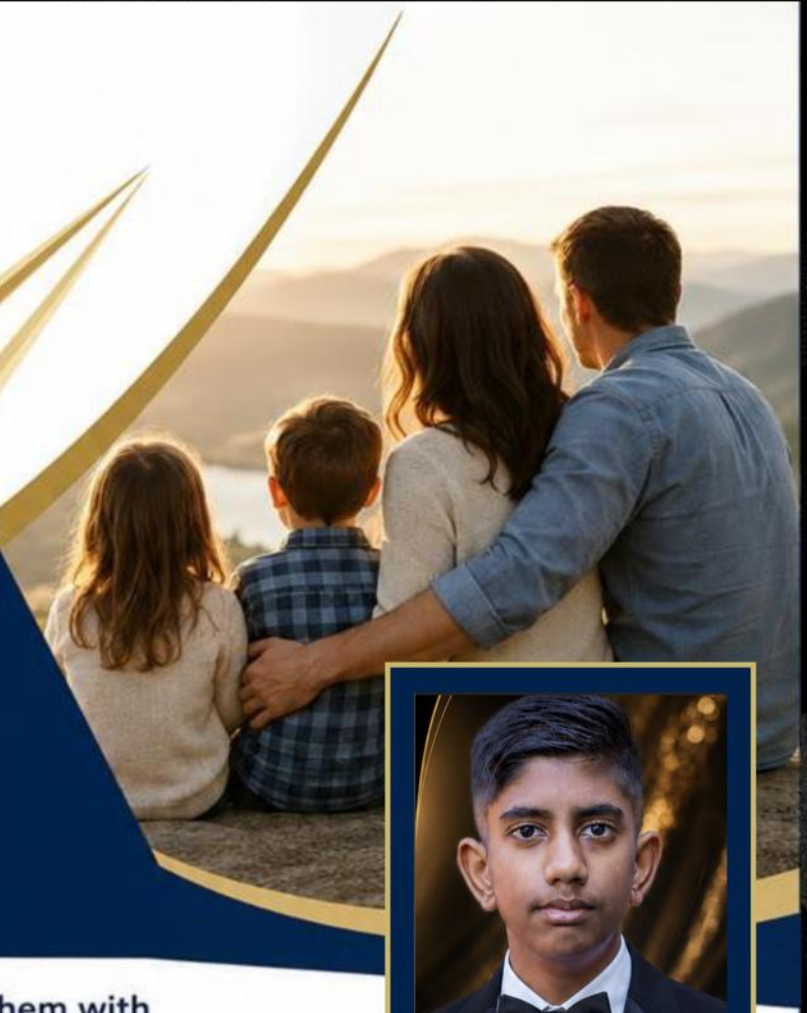

SECURE YOUR FUTURE TODAY

Expert Financial Planning
Tailored Around Your Goals

Best wishes for your Debs Ball.
Shriyan

Life is full of goals. We help you plan for them with clarity, confidence and peace of mind.

Whether you are planning for retirement, protecting your family, growing your wealth, or building a legacy – we provide personalised financial solutions designed around your unique needs.

OUR SERVICES INCLUDE:

- Personal Financial Planning
- Retirement Planning
- Investment Strategies
- Wealth Creation & Preservation
- Life & Income Protection
- Estate Planning
- Business Financial Solutions

"Plan with confidence. Invest with purpose. Live with peace of mind.

WhatsApp Line:
064 878 3542
(Messages Only)

Contact Number:
011 705 2848

Email:
admin@resonanse.co.za

Lonehill Office Park,
Block D, 1st floor,
No.4 Loneclose Avenue,
Lonehill Ext 05.

**Professional advice.
Personal service.
Lasting relationships.**

YOUR FUTURE. OUR PRIORITY.

CONGRATULATIONS
AND BEST WISHES



KEE'ANNA PILLAY
FOR HER DEBUTANTES BALL

INSPECT-A-PEST

WOOD BORER FUMIGATION

✓ Termite eradication : ✓ Specialised
✓ pest control : ✓ Container fumigation
✓ Bird proofing : ✓ Free assessments

BULLDOGS
SPORTS PUB

Village Mall, Khan Rd
078 154 9000

"Where Good Friends Meet"

FULL KITCHEN FACILITIES

SLOT MACHINES AVAILABLE

STEAK DEN
★ POOL LOUNGE ★

67 Manuel Rd, Allandale
078 154 9000

- 6 POOL TABLES
- SLOT MACHINES
- FULLY STOCKED PUB
- KITCHEN FACILITIES

ALL UNDER ONE ROOF!

CONGRATULATIONS!

KEE'ANNA PILLAY

Wishing You Continued Success & Many More Achievements Ahead!

DASH

PACKAGING

"DIVERSE PACKAGING SOLUTIONS"









PRODUCTS

PLAIN & PRINTED

LOW/HIGH DENSITY
POLYETHYLENE BAGS

POLYPROPYLENE BAGS

BOPP BAGS & FILM

FORM – FILL & SEAL FILM

LAMINATED FILM 2/3 PLY
UP TO 5 LAYER CO-EXTRUDED FILMS

3 SIDED SEAL POUCHES

FOILENE BAGS/SHEETS

082 671 7810

033 492 0239

WWW.DASHPACKAGING.CO.ZA

dashen@dashpackaging.co.za

9 PRESTWICH ROAD, ROSEDALE, PMB

Dear Keri-Anne

Wishing you all the best
for your Debs Ball.

The
BRAMDAW FAMILY
would like to
Congratulate



DECCAN ROAD
PRIMARY SCHOOL
55TH
ANNIVERSARY
CELEBRATION

ALL THE BEST TO AN
OUTSTANDING YOUNG GENTLEMAN
Shriyan Aarish Kadoo
ON HIS DEBUTANTES BALL 2026

"You are *Braver* than you *Believe*,
Stronger than you *Seem* and
Smarter than you *Think*"
Stay as Amazing as you are ♥



DRESS MAKING - EASTERN & WESTERN DRESS - SARI BLOUSE
LANGHA MAKING AND ALL KIND OF ALTERATIONS DONE HERE

Yaseen
CELL: 074 536 5255 • 108 BALHAMBRA WAY

Best wishes on your Debs Ball! Shriyan.

akpc
ANANDKRISHNA PROPERTY
AND CONSULTING

Dear Shriyan,

HAPPY
DEBS BALL!

Cherish the moments,
celebrate your
achievements, and
create memories
that last a lifetime.

Enjoy your
special night!

♥

FROM ALL OF US AT
ANANDKRISHNA PROPERTY
AND CONSULTING





We wish Kee"Anna all the best for her Debs Ball and all her future endeavours. We are blessed to have you in our lives and cherish moments like these where you get to shine.

With all our love:

The Pentiahs

BRYANSTON KARATE

Happy 55th Anniversary
Deccan Road Primary School

CONGRATULATES

SHRIYAN KADOO

ON YOUR

DEBS BALL

Bryanston Karate Club proudly congratulates you on this special milestone.

May your Debs Ball be filled with wonderful memories and may your future be guided by confidence, discipline, leadership and success.

We are proud of you!

- DISCIPLINE
- FOCUS
- CONFIDENCE
- RESPECT
- EXCELLENCE

www.bryanstonkarate.co za | info@bryanstonkarate.co za

"The ultimate aim of karate lies not in victory or defeat, but in the perfection of character."
– GICHIN FUNAKOSHI –

SANAM HAIR SALON

WISHIING
SHRIYAN KADOO
THE BEST ON HIS DEBS BALL
&
DECCAN ROAD PRIMARY SCHOOL
ON IT'S 55TH ANNIVERSARY



Open Sun-Thurs: 8am to 8pm | Fri-Sat: 8am to 9pm

THREADING | SHAVE | HAIRCUT | FACIAL

084 527 5872 | 519 Beejay Centre, Raisethorpe

Best wishes on your Debs Ball!
Shriyan

FIN8

Independent Financial Advisers
An Authorised Financial Service Provider | FSP 52380

Independent Advice. Personal Service. Complete Protection.

Tailored Insurance & Financial Solutions for Individuals, Businesses and Organisations.

We provide independent advice across insurance, investments and risk solutions – helping you protect what matters most and build a secure financial future.



- Personal Insurance Solutions
- Commercial & Industrial Insurance
- Life & Investment Planning
- Health & Wellness Cover
- Transport & Fleet Insurance
- Professional Indemnity Cover
- Public Liability Insurance
- Estate Planning & Risk Solutions

WHY FIN8?

- Independent financial advice
- Access to multiple leading insurers
- Personalised solutions tailored to your needs
- Face-to-face service and accountability
- Dedicated claims and support assistance
- Level 2 B-BBEE Financial Services Provider

FIN8
Independent Financial Advisers
An Authorised Financial Service Provider | FSP 52380

christine@fin8.co.za – Underwriting/Amendments
admin2@fin8.co.za – Claims
dino@fin8.co.za
www.fin8.co.za

+27(0) 83 786 8528 | Christine
+27(0) 78 194 5107
7 Melbourne Avenue, Wembley, Pietermaritzburg 3201

Protecting What Matters – Comprehensive cover for you, your family and your business.
Building Financial Security – Smart planning and investment solutions for long-term growth.
Independent. Always. – Unbiased advice with your best interests at heart.
Here for You. Every Step. – Personal service, claims support and ongoing partnership.


Congratulations
Kee'Anna.
Wishing you all the best.
From Uncle Sagren.


CONGRATULATIONS
AND ALL THE BEST!
SENDING YOU A HUG WRAPPED IN SUNSHINE,
SPRINKLED WITH MAGIC AND SEALED WITH
LOVE
VIGEE MUMMY, UNCLE PETER, RAJEN AND SHAKUN.


DEAR KEE'ANNA,
ENJOY YOUR SPECIAL EVENING
AND ALL THE WONDERFUL
MEMORIES THAT COME WITH IT.
LOVE YOU ALWAYS.
FROM: BHEV

EduCend
Educate • Elevate • Excel

Every Mind Deserves the Right Support to Shine.

ADHD COACHING THAT BUILDS BRIGHTER TOMORROWS

Focused Support. Practical Strategies. Stronger Futures.

At EduCend, we specialize in empowering children and teens with ADHD to unlock their potential, build confidence and succeed—in school and in life.



WHAT IS ADHD COACHING?

ADHD Coaching is a personalized, one-on-one support program that helps children and teens develop the skills they need to manage attention, impulsivity, organization and emotions—so they can thrive in their unique way.

HOW WE HELP

- Improve Focus & Attention
- Build Organization & Time Management
- Boost Confidence & Self-Esteem
- Strengthen Emotional Regulation
- Enhance Study Skills & Academic Performance
- Develop Positive Habits for Long-Term Success

OUR PROGRAMS

1:1 ADHD Coaching
Personalized sessions tailored to your child's unique strengths and challenges.

Parent Coaching & Guidance
Practical strategies and tools to help parents support their child better every day.

Academic & Study Support
Customized support to improve focus, study habits and school performance.

WHY CHOOSE EDUCEND?

- ADHD Specialists with proven experience
- Compassionate & Non-Judgmental Approach
- Proven Strategies that create real, lasting change
- Focus on Strengths, Not Labels

HELP YOUR CHILD TURN POTENTIAL INTO PROGRESS.
Because with the right support, every child can succeed.

admin@educend.com
https://educend.com/
@_educend
EduCend

Best wishes on your Debs Ball, Saiyush.

SAARSA Approved

Congratulations on your first Debs!

RMI

Best wishes for a wonderful and unforgettable night!

Congratulations

SHIVALIA DAODUTH SOOKHAI



- Panelbeating
- Spraypainting
- Touch-ups
- Hail Dent Removal
- Paintless



Mano:	Gavin:	Tel:
083 729 6580	061 401 6426	033 387 2832

manospanelbeaters@telkomsa.net

8 Salford Road

Eugene's Panel Beaters

REG NO. 2019/164390/07

SPECIALIZING IN:

PANEL BEATING, SPRAYPAINTING & CHASSIS STRAIGHTENING and PAINTLESS DENT REMOVAL

SINCE 1978

34 ALLANDALE DRIVE, ALLANDALE, PMB

"WISHING OUR SHIVALIA ALL THE BEST ON HER FIRST DEBS BALL HOPE SHE HAS A MAGICAL EVENING"



ASHLEIGH: 073 779 0808

EUGENE: 079 350 0418

OFFICE: 033 387 3113

EMAIL: ashmail16@gmail.com





SHIVALIA SOOKHAI

MESSAGES FOR YOUR DEBS BALL

To A Pretty Little Girl,

Shivalia Sookhai

- As you prepare for your Debs Ball, we would like to wish you a truly magical and memorable evening.
- May your night be filled with happiness, laughter, beautiful memories, and special moments that you will cherish forever. May you shine brightly, walk with confidence, and enjoy every moment of this wonderful milestone.
- You are a beautiful young lady with a bright future ahead of you, and we hope your Debs Ball is everything you have dreamed of and more.
- Wishing you all the best for this special occasion. Enjoy every dance, every smile, and every unforgettable moment.

With love,

From: Gerosh Metal Works, Gerosh Fuels & Nadia's Mobile Beauty





Shivalia Daoduth Sookhai,

As you celebrate your Debs Ball, we at *Rolans Sports Bar* would like to wish you a truly magical and unforgettable evening. May your night be filled with joy, laughter, wonderful memories, and special moments with family and friends.

Enjoy every moment of this milestone occasion and may your future be as bright and beautiful as you are.

From all of us at *Rolans Sports Bar*



Shivalia Daoduth Sookhai

Enjoy every moment of your first Debs Ball - dance, laugh, make wonderful memories, and let your confidence shine. Remember, true beauty comes from your kindness, grace, and the amazing young lady that you are. May you shine as bright as the star that you are and may your night be filled with endless joy.

Have the most magical evening. We so excited for you and can't wait to hear all about it!

Love you always

Uncle Seelan & Aunty Pavidha



To my Niece

Shivalia Sookhai

Tonight, you shine with grace, beauty, and confidence as you celebrate this unforgettable milestone. May your Debs Ball be filled with laughter, cherished memories, and dreams that sparkle as brightly as you do.
Never forget how loved, admired, and incredibly special you are.
Keep believing in yourself, follow your heart, and embrace every opportunity that comes your way. The future is yours to create.

Congratulations on your First Debs Ball!

Love Always
Akshar Kaka

DEBUTANTES' BALL BROCHURE 2026

RISE BY LEARNING

Wishing

Vashay Govender



All the best for your Debs Ball

May your Debs Ball be filled with joy, confidence, and unforgettable memories.

Congratulations and enjoy!

With warm wishes from
Gopal J
(Registered Physiotherapist)

Gopal J (Registered Physiotherapist)

262 Khan Rd, Raisethorpe, Pietermaritzburg, 3201, South Africa | 033 391 3119

CONGRATULATIONS

TO A

LOVING
GRANDSON AND NEPHEW,

Vashay Govender



ALL THE BEST
WITH
Lots of Love
AND
Best Wishes

FROM:
GRANDPARENTS
MAHENDRA AND SHAKILA
AND AUNT
SHIKHA

CARGO CONNECT SA
LOGISTICS

WE MOVE WHAT MATTERS



25 HOUR OPERATION

LOGS DELIVERED | PIPES DELIVERED | PALLETIZED DELIVERED



ON TIME DELIVERY | SAFE TRANSPORT | NATIONWIDE SERVICE | RELIABLE TEAM

PIETERMARITZBURG | 067 203 0901 | CARGOCONNECTSA@GMAIL.COM

Best wishes on your Debs Ball,
Vashay.

BREAK A LEG, VASHAY.



ALL THE VERY BEST.

LOVE ANN JONES



VASHAY GOVENDER

MESSAGES FOR YOUR DEBS BALL

Dear Vashay

Wish you all the best on this evening Vashay. We love you big brother, You Rock!

Love from Aarya, Veoshan & Diksha Singh

Congratulations Vashay

We wish you all the best on your evening.

Love Nirosh, Renusha, Sonali & Thejal

To Vashay Govender

Have a splendid evening young lad. Congratulations.

From: Malika Roomony

Dear Vashay

Best wishes Vashay. Have a wonderful evening. Enjoy.

From: Vane' Heyns

Dear Vashay

Well done lad, Great achievement. Have a fantastic evening ahead.

From: Jason Mark Kanavathy

RISE BY LEARNING

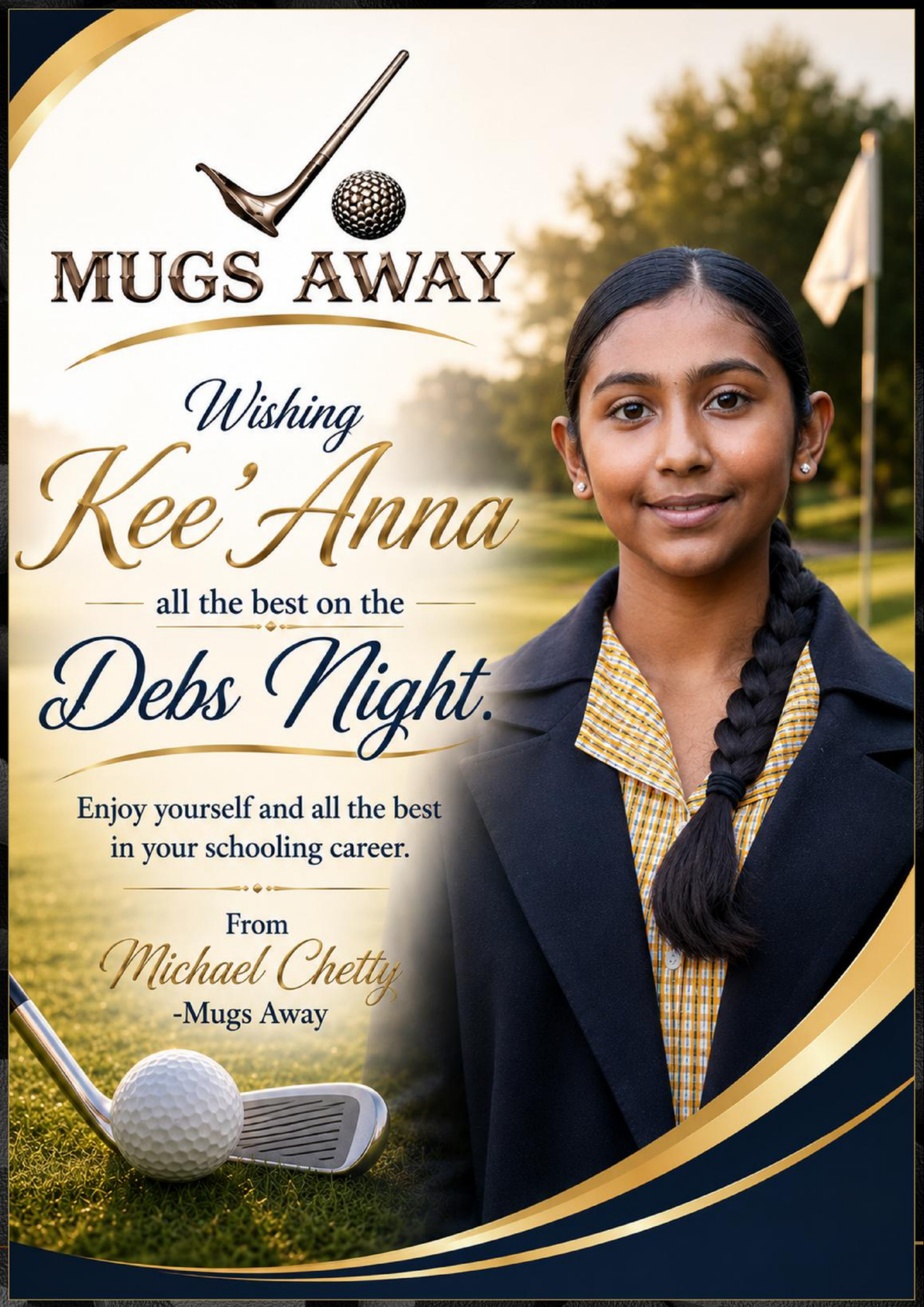
MUGS AWAY
Wishing
Kee'Anna
all the best on the
Debs Night.
Enjoy yourself and all the best
in your schooling career.
From
Michael Chetty
-Mugs Away

WATERFALL
KARATE

CONGRATULATIONS
SHRIYAN KADOO
ON YOUR
DEBS BALL



"THE ULTIMATE AIM OF KARATE LIES NOT IN VICTORY OR DEFEAT, BUT IN THE PERFECTION OF CHARACTER."

— GICHIN FUNAKOSHI

Today we celebrate not only a milestone,
but the remarkable young man you have become.

May this special evening be filled with unforgettable memories,
lasting friendships, and the excitement of new opportunities ahead.

Continue to walk forward with confidence,
discipline, humility, and purpose.

The future belongs to those who dare to dream,
work hard, and remain true to themselves.

Congratulations on your Debs Ball, Shriyan Kadoo.

YOUR JOURNEY IS ONLY BEGINNING.

Happy 55th Anniversary
Deccan Road Primary School

DISCIPLINE
Building character through consistency.

RESPECT
For self.
For others.

CONFIDENCE
Built through perseverance.

LEADERSHIP
Leading with integrity.

EXCELLENCE
Striving to be your best.

STRONG VALUES:
BRIGHT FUTURE.



Congratulations to
Shriyan Kadoo!

All the best to you for your Debutantes Ball.

Wishing you a night filled with excitement and wonderful memories.

From: CBS Global Sales

BACK 2 PACK
PACKAGING

"FOR ALL YOUR PACKAGING NEEDS"

B2P
ESTABLISHED 2006

"BUSINESS IS ABOUT PEOPLE"
Author - SP

B-BBEE
LEVEL 3
CONTRIBUTOR

CONTACT US

083 443 9985
033 387 1915
b2p@telkomsa.net
15 Stella Road, P.M.B

All the best for your Debutantes ball
KEE'ANNA PILLAY



MEDIS
MEDICAL SOFTWARE

Medical Bureau Services

Complete Practice Solution

Intelligent Claim Accuracy
AI-powered validation stops errors before submission.

Zero Lost Claims
Real-time tracking from start to finish — nothing slips through.

Faster Payments
Optimized workflows mean quicker reimbursements and healthier cash flow.

Optimized Workflows
Streamlined processes reduce delays and increase efficiency.

POPIA-Secure
Your data and your patients are protected.

Reliable. Accurate. Secure.
Your practice runs better when we handle the rest.

MEDIS
MEDICAL SOFTWARE

Medis Value Add Services.

Enhancing Healthcare Through
Value-Added Solutions.

Off-Site Backup Service
Secure your data with automated off-site backups.

Claims Tracker
Track, monitor & manage claims in real time.

SMS Services
Communicate instantly with patients via SMS.

Benefit Check
Verify patient benefits before treatment.

CCTV & Security Installations
Protect your practice and patients with advanced security systems.

Website Design & Hosting
Professional websites that represent your practice.

EHR / EDR / EOR + CDL
Comprehensive digital record solutions for your practice.

Malware & Cyber Security
Keep your systems and data safe from cyber threats.

Practice Performance Tools & Apps
Real-time insights to drive growth and efficiency.

Hardware Supply & Support
Reliable hardware and expert technical support.

ERA – Electronic Remittance Advice
Faster, accurate payment reconciliation.

Office 365 Business
Boost productivity with secure cloud solutions.

Medicine Price Updates
Stay up to date with the latest medicine pricing.

Medical Bureau Services
Complete medical billing and practice support.

Follow-Up Manager
Never miss a follow-up and improve patient care.

FamCheck
Verify patient and family information with ease.



Reliable. Accurate. Secure.
Your practice runs better when we handle the rest.

MEDIS
MEDICAL SOFTWARE

Practice Management Software– DIY or Bureau Solutions.

Electronic Health Records (EHR)
Secure, smart, and fully paperless

Electronic Remittance Advice (ERA)
Faster, accurate payment reconciliation

Practice Performance
Real-time insights to drive growth

Follow-Up Manager
Track outstanding claims, recover lost revenue

Chronic Disease Management
Organised care with automated patient recall

Lab Integration
Seamless connection with Lancet, Ampath & PathCare

Smart Scheduling
Interactive calendar with dynamic workflow

Patient App
Easy appointment booking from patient to practice

Mobile Access
Manage your practice anytime, anywhere



Secure.
Your data is safe with us.

Reliable.
Built for healthcare professionals.

Intelligent.
Empowering better care. Every day.

www.medis.co.za

One platform. One vision. Total practice intelligence — that's the Medis advantage.

Dear *Kee'anna Pillay*

Wishing you the most magical and unforgettable

Debs Ball!

May your special night be filled with joy, confidence, beautiful memories and unforgettable moments. **Shine bright and enjoy every moment!**

From the Team at **Medis Medical Software**

Wishing
Vashay Govender
all the best for the
Debs Ball

May your special evening be filled with
joy, confidence, and unforgettable memories.

Devan Gounder
MBChB (Natal) F.C.P (SA)
SPECIALIST PHYSICIAN
Pr. 0253499

Consulting Rooms
ST. ANNES MEDICAL CENTRE
Suite 107 • 331 Burger Street • Pietermaritzburg

Postal Address
PO Box 12097
Dorpspruit, 3206

Tel: 033 345 8440
Fax: 033 394 1748
Emergency: 084 455 6927

IMVUSA TRADING

FLEET MAINTENANCE • MECHANICAL REPAIRS • PANEL BEATING

Wishing Saiyush Suresh all the best for his Debs Ball

OUR SERVICES

- COMPLETE FLEET MAINTENANCE
- MAJOR & MINOR SERVICES
- DIAGNOSTICS (LIGHT & HEAVY DUTY INCL PLANT & MACHINERY)
- CLUTCH OVERHAULS
- ENGINE OVERHAULS
- BRAKE OVERHAULS
- AUTO ELECTRICAL REPAIRS
- MINOR & MAJOR STRUCTURAL REPAIRS
- PANELBEATING & SPRAY PAINTING
- AUTO BODY POLISHING & DETAILING



FLEET MAINTENANCE SPECIALISTS ★★★



APPROVED BY MOST MAJOR FLEET MANAGEMENT COMPANIES
INCL BANK MANAGED FLEETS

42 YARBOROUGH ROAD
MKONDENI, PIETERMARITZBURG

078 406 7336

0677 943 640

EXPERIENCED TECHNICIANS & MODERN EQUIPMENT

QUALITY WORKMANSHIP YOU CAN TRUST

MINIMISE DOWNTIME KEEPING YOU MOVING



SAIYUSH SURESH

MESSAGES FOR YOUR DEBS BALL

Dear Saiyush

Make special memories,
enjoy every moment!

Love
Aunty Caroline

Dear Saiyush

Have a fantastic Debs Ball! May your day be filled with smiles, happy moments and lots of fun. Keep being the amazing young man you are and always remember to dream big!

Best wishes
Your J's Dinky D'S Family / Team

To Saiyush Suresh 7C

Wishing Saiyush all the very best for your Debs Ball! I hope you have an amazing night filled with fun, laughter, and unforgettable memories. Enjoy every moment, dance the night away, and make it a night to remember. You deserve it – have a fantastic time!

From Jayden Pillay 7A

DSR TRAVEL & TOURS

Shivara Reddy
(Director/ Travel Adviser)
Cell: 079 22 34 728
Email: Dsrtraveltours@gmail.com

Wishing Saiyush Suresh all the Best throughout his schooling career and may all his dreams come true!







RISE BY LEARNING

REVIVE

Herbal Health

Health Check up

Your health. Our priority. Naturally.

HERBAL WELLNESS

PREVENTIVE HEALTHCARE

BETTER HEALTH BETTER LIFE

Shop 7 Casbro Centre
121 Retief St;
Pietermaritzburg

561 Church St
Pietermaritzburg

Shop 13 Laager Centre
88 Church St;
Pietermaritzburg

Congratulations

Reesha Sahadeo!

Wishing you all the best on your Debs Ball



SOOBHUGS COACHES

Tel: 033 342 6535 / 6285

Cell/WhatsApp: 074 173 4286

Email: soobhugsbusservices@gmail.com /
soobhugscoaches@telkomsa.net

Address: 4 Wolseley Road,
The Grange, Pietermaritzburg, 3201.

Congratulations Reesha Sahadeo!

Wishing you all the best
on your Debs Ball

Congratulations ON YOUR Debs Ball

1. All the best on your special evening , *enjoy every moment.*
   From R & W
2. Tonight is your night to shine, as you step on the dance floor may the music remind you that life is made up of many beautiful memories , all the best for your *Debs ball*
   from Ms.Dubar
3. Shine like the star that you are , wishing you an unforgettable *debs ball.*
   God bless from lance



MOTIVE GEAR & AXLE

TOTAL GEARBOX & DIFF SOUTHAFRICA

TEL: 033 342 3044
072 226 2802

408 BOOM STREET
PIETERMARITZBURG

AA QUALITY APPROVED · RMI · miwa · Becker Teile Low Ersatzteile · Approved Distributor · MIO SA

GEARBOX & DIFFERENTIAL SPECIALIST

LEADING SUPPLIER IN QUALITY PARTS

QUALITY PARTS

- GEARBOX & DIFFERENTIAL PARTS
- NEW, USED & RECONDITIONED UNITS
- WIDE RANGE OF QUALITY BRANDS





OUR SERVICES

- GEARBOX & DIFF REPAIRS
- CLUTCH REPLACEMENTS
- NEW & USED PARTS
- NEW, USED & RECONDITIONED UNITS



ORDER NOW

www.motivegearandaxle.co.za

CONTACT US

033 342 5566
072 226 2802
info@totalgearbox.co.za
www.totalgearbox.co.za

PAYMENT OPTIONS

SnapScan · instantEFT · SAMSUNG Pay · Pay · VISA · mobicred · RCS





"Wishing **Azaria Maharaj** all the best at her Debs Ball!"

408 BOOM STREET, PIETERMARITZBURG

iPRINT MEDIA

CONGRATULATIONS

ON YOUR FIRST DEBS



Azaria Maharaj

RISE BY LEARNING

CONTACT US :

033 325 2662

061 505 2350

iprint247365@gmail.com

14 Manchester Road
Mall On Manchester
Shop No. M73

MZK
INCORPORATED

Your vision, our guidance.

We provide professional accounting and financial services tailored to individuals, small businesses and growing enterprises.

We take care of the numbers, so you can focus on your success.



OUR SERVICES

ACCOUNTING
Accurate bookkeeping and accounting services to keep your business on track.

TAX SERVICES
Tax planning, preparation and compliance for individuals and businesses.

FINANCIAL REPORTING
Clear, timely and reliable financial reports for better decision making.

PAYROLL
Efficient payroll processing and statutory compliance.

BUSINESS ADVISORY
Expert advice and strategic support to help your business grow.

To Azaria Mahanaj ♥

This is the beginning of an incredible journey.
Dream big, work hard and always be your beautiful self.
We're cheering you on every step of the way!

mzk@mzkinc.co.za
033 008 5012

YOUR FINANCIAL SUCCESS
IS OUR PRIORITY.



For Azaria Maharaj

Wishing you all the best for your

Debs Ball of 2026

May you shine like a star!

LA TUTORS

• Learn. Achieve. Grow. •



QUALITY TUITION FROM GRADE R TO 8

ALL SUBJECTS • ALL LEARNERS • ALL ABILITIES



At LA Tutors, we believe every child can learn, succeed and shine!

WE SPECIALISE IN:

- All subjects – English, Afrikaans, Mathematics, Natural Sciences, Social Sciences & more
- Learners with barriers to learning
- Children with special needs
- Individualised support & learning plans
- Extra care, patience & encouragement
- Building confidence & independence



INCLUSIVE SUPPORT FOR EVERY CHILD



We care. We support.
We believe in every child.
At LA Tutors, *nobody is left behind.*

Small groups & one-on-one attention | Experienced & caring educators | Safe, supportive & positive environment | Helping learners reach their full potential

CONTACT:

Mr Moodley
066 224 7167

Mrs Moodley
074 744 6547

Together, let's learn, achieve & grow!

LEARN WITH HEART. TEACH WITH PASSION.
GROW WITH LA TUTORS.

CASCADES LIFESTYLE CENTRE

PRESENTS



THE BELLE OF THE BALL:

AZARIA MAHARAJ

AT THE DRPS DEBUTANTES' BALL

WE WISH AZARIA ALL THE BEST AT THE DEBUTANTES' BALL.

CASCADES
LIFESTYLE CENTRE

AUGUST 01, 2026



REESHA SAHADEO

MESSAGES FOR YOUR DEBS BALL

Congratulations Reesha

Have an amazing Debs Ball. Dance the night away!

Love Uncle Adam and Aunty Rookie.

Deer Reesha

Wishing you the most magical night. Have an unforgettable Debs Ball. Love you

From Trinesh Mama and Mera Mami

Deer Reesha

IMVUSA EMS wishes you well on your Debs Ball.

Best wishes
IMVUSA EMS

Deer Reesha

Enjoy this special night, laugh, dance and have lots of fun.

From: Nishaan Singh (Kara Nichas-Ladysmith)

Deer Reesha

IMVUSA Trading wishes Reesha Sahadeo well on her Debs Ball.

Best wishes
IMVUSA Trading

DEBUTANTES' BALL
BROCHURE 2026

RISE BY LEARNING



PRAKASH BUILDING

(Reg. No. 2011/25087/07)



CONTACT: PRAKASH - 082 358 2283

EMAIL: ramdeenprakash98@gmail.com

Address: 657 Bombay Road
Pietermaritzburg

DEBS BALL

A NIGHT TO

Sparkle & Shine

WISHING OUR BEAUTIFUL

Anamika Ramdeen

A MAGICAL AND MEMORABLE

DEBS BALL!



May this special night be filled with joy, elegance, and memories to treasure forever.

OUR PRINCESS,

All the Best!

WITH ALL OUR LOVE,

Pravesh & Cheryl Ramdeen

YOUR PROUD GRANDPARENTS



ANAMIKA RAMDEEN

MESSAGES FOR YOUR DEBS BALL

Dear Anamika,

Tonight is your night, dance like nobody is watching. Have the best night and enjoy every moment.

All the best. From:
Aunty Halima, Aunty Candice and Aunty Dilarah

Dear Anamika,

Wishing our princess Anamika Ramdeen all the best on her Debs Ball! May your night be filled with joy, beautiful memories and endless smiles. Shine bright and enjoy every moment.

Love: Thirosh, Bhavna, Mehali and Kiana

Dearest Anamika

Enjoy your special day!
God bless you.

From: Insignia Security Services

To our beautiful girl, on her first Debs Ball:

We wish you everything of the best. Don't forget to enjoy every magical minute and shine bright as you always do! We love you lots!

Lots of love and kisses;
From the Pema Family

To my dear Anamika,

Wishing you the most beautiful night! Shine bright and leave your sparkle on that floor! Love you!

Love: Cynthia Ma

Dear Anamika,

All the best on your sparkling night. Have the best time ever. We are proud of you.

Love: Uncle Vasie and Aunty Maureen

Dear Anamika,

Wishing you all the best, toady and always!. Shine Bright our princess.

Love you: Aajie

Our dear Ana,

May this special evening be filled with joy, laughter, unforgettable memories. May you shine brightly, walk confidently and enjoy every magical moment of your Debs Ball.

Love: The Pillay Family

SAFIND FOREST PRODUCTS (PTY) LTD

To Be Simply The Best & Cut Above The Rest

Suppliers of Structural Treated & Untreated Timber



Proud Sponsor of

DECCAN ROAD PRIMARY SCHOOL

RISE BY LEARNING

Supporting education, encouraging excellence and building a brighter future together.

TIMBER AGENTS

- For Structural, industrial and furniture applications
- Rough sawn, fine sawn or planed
- Wet or saw, Air dried and Kiln Dried
- Treating (on request)

29 Barnsley Road
Unit 25
Campsdrift
Pietermaritzburg
3201

Reg. No. 2020/051720/07
Vat No: 4110318197

Contact Details :
Tel: 033 386 5715
Cell: 083 658 9960 (David)
Cell: 071 240 0528 (Tyron)
Cell: 073 406 8259 (Theron)

E-mail: david@safind.co.za | E-mail: tyron@safind.co.za | E-mail: theron@safind.co.za

QUALITY You Can Trust | SUSTAINABLE By Nature | BUILT ON Partnership | SERVICE Excellence

Thank you for supporting local businesses and our community.

TOGETHER WE GROW STRONGER.

AZARIA MAHARAJ-Wishing you all the best at your Debs Ball!

TO MY LITTLE BROTHER,

Shriyan



"It's hard to believe HOW QUICKLY YOU'RE GROWING UP.

Even though you'll always be my **little brother**, I'm so proud of the person you're becoming.

You've always had a way of **making people laugh**, **thinking differently**, and staying true to yourself.

Whether we're **joking** around, **arguing** over something silly, or just spending time together, life is **never boring** with you around.

As you celebrate this special milestone, I hope you remember that you can **achieve anything** you set your mind to. Keep being confident, kind, and **unapologetically yourself**.

I'll always be **cheering you on** and reminding you when you're wrong (because that's what big sisters do!).

Love you lots,
Arya
xoxo

Always the main character (in our group chat)

Proud sister moment

DEBS BALL 2026

ONE NIGHT. ENDLESS MEMORIES.

A future of endless possibilities.

DETERMINED | DREAM BIG | KIND HEART | STAY TRUE | MVP OF OUR LIFE

GO SHINE TONIGHT, BRO. THE DANCE FLOOR IS YOURS!



SHRIYAN AARISH KADOO

MESSAGES FOR YOUR DEBS BALL

Dearest Shriyan,

Shriyan, hope your first Debs Ball is absolutely Magical! Wishing you a wonderful, fun filled evening – enjoy it to the fullest.

From Shivona & Sudesh Misree.

Dear Shriyan

Congratulations on your Debutantes Ball 2026. We are so proud of the young man you have become. May this special evening be filled with joy, wonderful memories and celebration.

With love and best wishes.
Liam & Zoey Moodley

Dearest Shriyan

Everything of the best Shriyan on your Debs Ball. We proud of you!

Love
Donald & Anna

Dearest Shriyan

Wishing Shriyan a wonderful evening and all the best on your Debs Ball.

From: Ashwin, Renesha and Aria

Dear Shriyan

Best wishes on your Debs Ball, Shriyan. Wishing you a wonderful evening.

From:
Sherwyn, Adara and Ethan

Dear Shriyan

Wishing Shriyan an amazing fun-filled evening.

Best wishes: Sunitha Singh and family

To Shriyan

Wishing you a magical Debs Ball! May your evening sparkle as brightly as you do. Make it an unforgettable moment.

From: Lorraine Ballaram

ISUZU
With you, for the long run

LIVE WITHOUT LIMITS
ISUZU D-MAX
1.9 L 4 X 4 DOUBLE CAB



RETAIL PRICE
~~WAS R670 800.00~~
OFFER PRICE
NOW R549 995.00

SAVE R120 000.00
OR
CASH BACK R120 000.00

KEY PMBURG
Driven by you

NEW ISUZU
IT'S A D-MAX THING
Take it to its limits

CONTACT: 033 345 2542
2 Peter Kerchhoff Street, Pietermaritzburg, KwaZulu-Natal
Terms and conditions apply. Images for illustration purposes.



Wishing the lovely Kee'anna Pillay a magical and unforgettable Debs Ball.

A SPECIAL
Debs Ball
WISH FOR
Kee'Anna



"Dear Kee'Anna,

Congratulations on your first Debutante Ball! What a special milestone and a beautiful celebration of this exciting chapter in your life. Wishing you a magical evening filled with joy, laughter, and unforgettable memories. May your future be bright, and may all your dreams and aspirations come true."

With love from your eldest cousin,
Denelle

CELEBRATE • SHINE • REMEMBER
Your Night to Shine

A
DEBS BALL
Wish
Kee'Anna



To our beautiful
Kee'Anna

We are so proud of you baby girl.

Enjoy every moment of your special day and have the most magical time.

We love you.

From
Kolleen and family

Wishing Vashay Govender

all the best for his

Debs Ball

May your special evening be filled with joy, confidence, and unforgettable memories.



PMBNEPHROLOGIST

Suite C1, Block 3
Mediclinic Hospital
90 Payn Steet
Pietermaritzburg, 3201

Dr. Mitesh Singh

Nephrologist and Specialist Physician
MBChB (Stellenbosch), FCP (SA), MMed (UKZN) Certificate in Nephrology (SA)
Practice no. 0950718

+27 33 302 0989

admin@pmbnephrologist.co.za

www.pmbnephrologist.co.za

Room 403, Level 4
Midlands Specialist Private Hospital
162 Masukwana St
Pietermaritzburg, 3201

With warm wishes from *Dr. Mitesh Singh*

PMB BELTING & HOSES (PTY)LTD

FOR ALL YOUR INDUSTRIAL & HYDRAULIC SUPPLIES

Tel : 033 817 4416/7
Fax : 086 647 9363
laveno@hoses.info

297 Boom Street
Pietermaritzburg
3201

ALFAGOMMA | SMC | C.R.I. PUMPS Pumping trust. Worldwide. | Continental

WISHING

Keri-Anne

ALL THE BEST FOR YOUR DEBS BALL!



Enjoy your special event,
You have a bright future ahead of you,
keep smiling and keep shining Keri-Anne.

From PMB Belting & Hoses



KERI-ANNE CHETTY

MESSAGES FOR YOUR DEBS BALL

Keri-Anne

All the best Keri! Enjoy your special event. Your last performance for primary school. Have a blast.

Love, Uncle Tyson & Aunty Noelle

Dear Keri-Anne

You have grown into such a kind, talented and beautiful young lady. You deserve all the love and happiness in the world. We are so proud of you! Shine bright and enjoy your last year of primary school Keri.

With love – The Utampersad Family

ALL THE BEST TO KEE'ANNA PILLAY

FOR DEBUTANTES BALL

BELIEVE IN YOURSELF

FROM: SHANE NAIDOO



Zastronite





7 Claybourne Street [off Boom Street],

CONGRATULATIONS AND BEST WISHES, KEE'ANNA

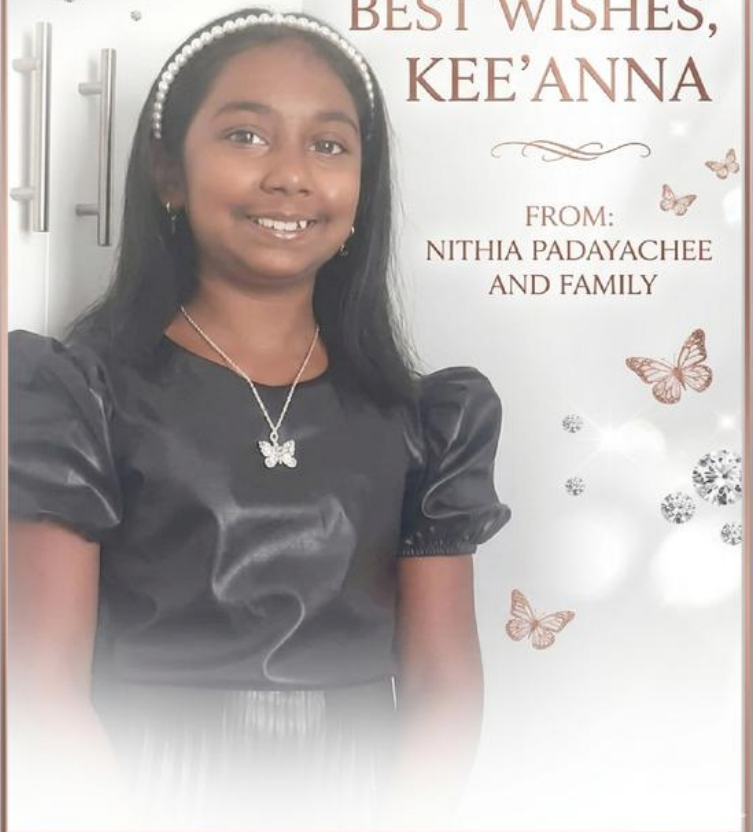

FROM:
NITHIA PADAYACHEE
AND FAMILY

PREMIUM QUALITY | EXPERT CRAFTSMANSHIP | CUSTOM DESIGNS

DURABLE & LONG LASTING

KV K V METAL DESIGNS

STRONGER. SMARTER. BUILT TO LAST.



KEVIN MOODLEY | Kevin.kvmetaldesigns@gmail.com

Built Strong. Built For You.

Dear Kee-Anna

Wishing you all the best for your Debs Ball.



SHILOH ALAÏA CHETTY

MESSAGES FOR YOUR DEBS BALL

Congratulations,
Shiloh Alaïa Chetty!

Shine bright and enjoy every moment of your Debs Ball.

FROM
H&H Risk Soultions.

Congratulations Shiloh Alaïa Chetty

Wishing you a magical Debs Ball and a future as bright as your dreams.

With best wishes from
Mimmies Bakery.

Dear Shiloh Alaïa Chetty

Wishing Shiloh Alaïa Chetty everything of the best, have an amazing evening.

From all of us at KZN Spartan Karate Dojo & your Sensei Moses.

LIBMED PHARMACY
THE HEART OF YOUR HEALTH CARE
t 033 342 0037 e libmed@telkomsa.net c 071 545 7244
Trading Hours: • Mon – Fri 08.30-17.00 • Saturdays 08.30-14.00
• Sundays & Public Holidays – closed

TDC AUTO REPAIRS

H&H RISK SOLUTIONS
BUILD A SAFER WORKPLACE.
STRONG CULTURE.
SMART SYSTEMS.
SAFER EVERY DAY.
PEOPLE Put safety first, always.
SYSTEMS Make safety part of how you work.
PERFORMANCE Measure, learn and keep improving.
PARTNERSHIP We work with you every step of the way.
WHAT'S YOUR BIGGEST SAFETY CHALLENGE RIGHT NOW?
COMMENT BELOW ↓
VISIT OUR WEBSITE www.hhrisksolutions.co.za

THE Croffle SPOT
FIND US AT EYELIT CARWASH
128 BALHAMBRA WAY

DEBUTANTES' BALL BROCHURE 2026

REVIVE

Herbal Health

Natural Solutions for a Healthier You

ABOUT US

We are dedicated to providing the best natural remedies for individual's needs.



Congratulations Reesha Sahadeo!

Wishing you all the best on your Debs Ball

Shop 7
Casbro Centre
121 Retief St;
Pietermaritzburg

561
Church St
Pietermaritzburg

Shop 13
Laager Centre
88 Church St;
Pietermaritzburg

Your Health. Our Priority.

To My Precious Baby Girl,
Shiloh Alaïa Chetty

When I look at you, I am forever grateful for your precious life. You are my best friend, but most importantly, my firstborn. I am forever in awe of the little girl that you are!

You constantly exceed our expectations, always pushing yourself to be better than you were the day before, and I truly admire that. You are our intelligent, outgoing, and courageous child.

I cannot thank Jesus enough for blessing your Dad and me with you. Have an amazing Debs Ball, my love, and always remember to keep Jesus at the center of your life.

I Love You with every fiber of my being.

Love Always,
Mom



To My Gorgeous Granddaughter-
Shiloh Alaïa Chetty in Grade 1C.

You are strong and courageous as you aim higher may God continue to bless you with wisdom knowledge and understanding.

Excel in every area of your life.

Love you lots my princess -
Super Proud Grandma Neelz



To My Big Sister...
Shiloh Alaïa Chetty

Wishing my beautiful sister the most fun-filled, magical night! I hope you feel just like a real princess. I promise to be on my best behavior and not mess up your pretty dress!

I love you so much!

Love from: Your Baby Sister Si'laïa Ataïa Chetty





AZARIA MAHARAJ

MESSAGES FOR YOUR DEBS BALL

My dearest Azaria

Watching you grow into such a beautiful, kind and intelligent young lady has filled my heart with so much pride. May your Debs night be filled with laughter, happiness, and unforgettable memories. Enjoy every moment, shine brightly, and always remember how deeply loved you are. We are all rooting for you! Love you always my princess.

Love, Nani

To Our precious Azaria

I hope you enjoy every second of your special night. You are loved by so many people, and we are all cheering you on every step of the way. Keep shining with your beautiful heart and confident spirit. May this evening be one you will treasure forever.

With all my love,
Argi

Dear Azaria

I hope your Debs Ball is magical, filled with happiness, fun and memories that will last a lifetime. Always believe in yourself. We are rooting for you.

Lots of Love,
Ompie

To our beautiful Azaria

Wishing you the most amazing Debs night filled with joy, laughter, and special memories with your friends. Enjoy every moment and let your beautiful personality shine through. We are all so proud of you and will be cheering you on throughout this exciting journey. Never forget how loved and supported you are by everyone around you.

Aniel Aja

Our Azaria

Your Debs Ball is such a special milestone, and I hope you enjoy every single moment of this incredible experience. Keep smiling, have fun, and make memories that you will always treasure. We are all rooting for you and are so proud of the amazing young lady you are becoming.

We love you,
Uncle Rajay

Dear Azaria

Wishing you a beautiful and memorable debutante ball. May your future be filled with the same grace and elegance you uphold.

From: Jax, Dhash and Tylan

Dear Azaria

All the Best Azaria for your special evening.

Lots of loves from the Rooplalls (Port Shepstone)

Dear Azaria

Enjoy your Debs Ball night Azaria! Wishing you all the best.

From M & R

PROSHESHA
AUTO DIAGNOSTICS

TRANSFORM YOUR CAR, INSIDE & OUT

RMI miwa



OUR SERVICES

- Oil Change & Lube
- Maintenance
- Mechanical Repairs
- Timing Belt
- Smoke Testing
- Muffler & Exhaust
- Check Engine Light
- Suspension & Steering
- Advanced Auto Electrical
- Key Cutting & Coding
- ECU Repairs / Coding
- Minor / Major Service
- AT / Manual Transmission
- Advanced Diagnostics
- Hybrid Repairs





"Wishing **Shiloh Alaïa Chetty** all the best at your Debs Ball!"

BOOK NOW

064 791 1911

310 Greyling Street,
Pietermaritzburg, 3201

FOLLOW US

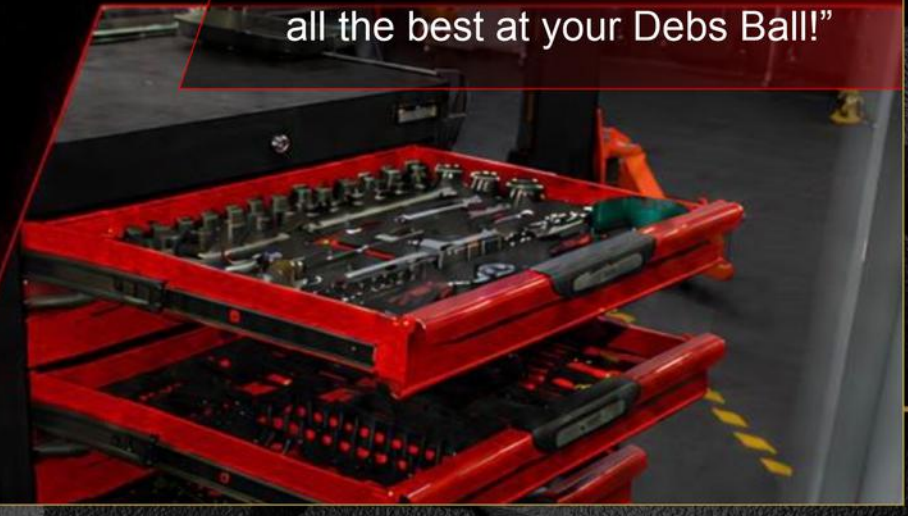

To Azaria and Kiyan

All the best for your

Debs ball.

Lots of Love .



DECCAN ROAD PRIMARY SCHOOL

DEBS BALL



Azaria, enjoy every moment of your special Debs Ball.

May tonight be filled with joy, laughter and unforgettable memories.

With all our love,

Big Mummy, Big Daddy & Your Brothers 💛✨

SHIPTECH

Fueling for change.

“ Wishing Kee’anna Pillay a wonderful Debs Ball, filled with joy, laughter, and unforgettable memories. ”

— SHIPTECH



Hope the night is full of laughter, good music and memories.

From Shivani and family

KEY PMBURG

INTRODUCING THE NEW ISUZU MU-X



ALL-NEW ISUZU MU-X

033 345 2542

pmburg@keygroup.co.za

www.isuzu.co.za

ISUZU

With you, for the long run



Wishing the lovely Kee'anna Pillay a magical and unforgettable Debs Ball.



KEE'ANNA PILLAY

MESSAGES FOR YOUR DEBS BALL

Kee'Anna

Have the most magical Debs ball you deserve every second of the magic. Hope you feel as special as you truly are.

From: Erwin Govender (Danree Enterprises)

Dear Kee'Anna

Wishing you all the success in her Debs ball.

From
Nithia and Dharma

Dear Kee'Anna

Congratulations on your Debutantes Ball. Enjoy your evening.

From
Trevolin Moodley

Dear Kee'Anna

May your debut be just the beginning of a lifetime of happiness and great achievements.

All the best from
Mugs Away Golf Club

Dear Kee'Anna

Good luck for your Debs Ball. Enjoy your evening.

Love: Vanessa Brigraj and Valerie Venkatsami

RISE BY LEARNING

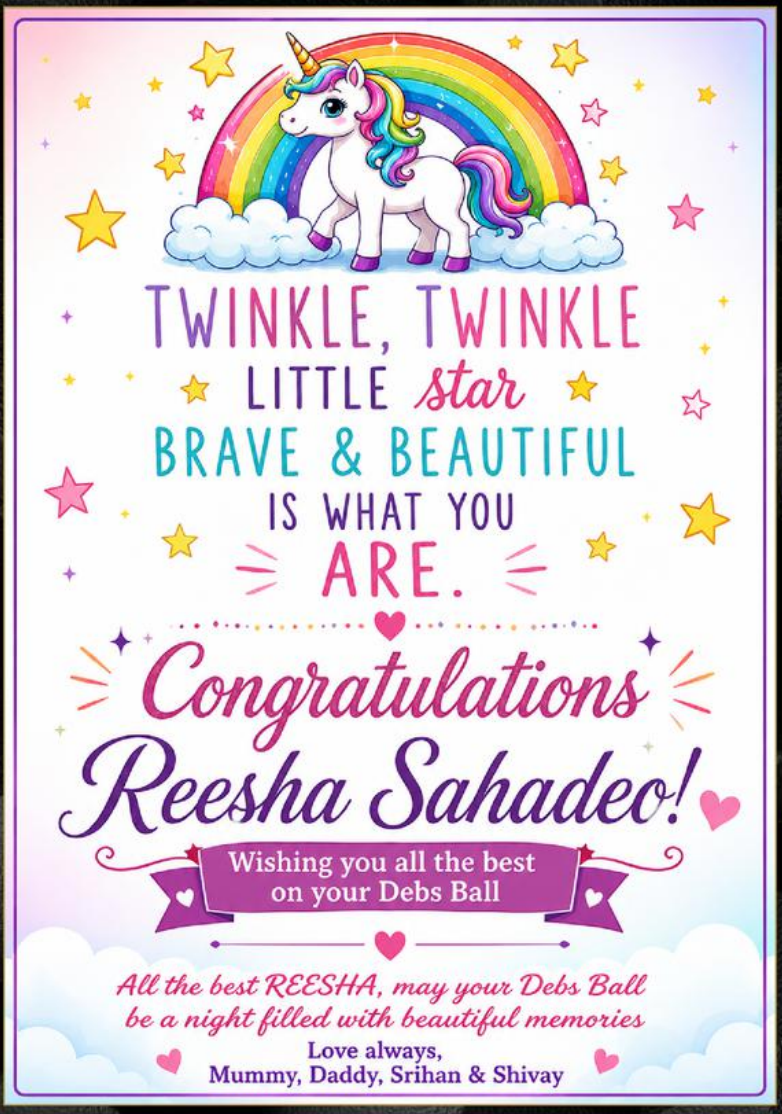
TWINKLE, TWINKLE
LITTLE star
BRAVE & BEAUTIFUL
IS WHAT YOU
ARE.
Congratulations
Reesha Sahadeo!
Wishing you all the best
on your Debs Ball
All the best REESHA, may your Debs Ball
be a night filled with beautiful memories
Love always,
Mummy, Daddy, Srihan & Shivay


TG
PHOTOGRAPHER
(WEEKEND SHOOTS)
CAPTURING MOMENTS
CREATING MEMORIES
PHOTOSHOOTS
WEEKEND SHOOTS
PROFESSIONAL SERVICE
HIGH QUALITY PHOTOS
CALL / TEXT
071 385 0221
Congratulations
REESHA SAHADEO!
WISHING YOU ALL THE BEST
ON YOUR DEBS BALL


WRlogistics
WAREHOUSING & DISTRIBUTION SPECIALISTS
KZN
GAUTENG
WESTERN PROVINCE
Unit 3 36 Yarborough Road
Mkondeni 3201
Website: www.wrlogistics.co.za
Email: info@wrlogistics.co.za
Contact: Pregason Padayachee
0833243055
Congratulations
REESHA SAHADEO!
WISHING YOU ALL THE BEST
ON YOUR DEBS BALL
RELIABLE SERVICE
SECURE STORAGE
EFFICIENT DISTRIBUTION
COMMITTED TO YOUR SUCCESS
Moving Your Business Forward.


RISE BY LEARNING
55th
Anniversary
Celebration
1971 - 2026



TAGZ ELECTRICAL

Specialists in MV, LV reticulation, Generator installation & maintenance, Domestic, industrial, inverter installations and maintenance, Wineman license, COC, boreholes, pumps

For service or quote phone Creason 071 816 2856 or email:
info@tagzelectrical.co.za

Congratulations
Reesha Sahadeo!
Wishing you all the best on your Debs Ball

KMG ENTERPRISES
INDUSTRIAL MAINTENANCE AND REPAIRS

CONTACT

MORGAN
082-8987271
morgan715@gmail.com
OR
vanaseng1@gmail.com

Congratulations
Reesha Sahadeo!
Wishing you all the best on your Debs Ball



Tandoor
Clay Oven
Indian Restaurant
Sit-down and Take-away

Congratulations
Reesha Sahadeo!
Wishing you all the best on your *Debs Ball*

319 Bulwer Street
Pietermaritzburg

033-3428853

CONGRATULATIONS & BEST WISHES.



WE ARE SO PROUD OF YOU KEE'ANNA PILLAY

FROM:
FROM:UNCLE VANESAN & AUNTY KANAGIE GOVENDER



WISHING
Kee'anna Pillay
ALL THE BEST
ON HER SPECIAL NIGHT.

WE LOVE YOU LOTS.

FROM: AUNTY ROSE, UNCLE MIC, RILEY AND ABBY.

JEMMY JAGESUR

CFP®, FPSA®, SAIT®
Legal Consultant in Financial Planning Law

Wishing

Kee'anna Pillay

all the very best and good luck
for her Debs Ball.

May it be a beautiful and
memorable evening.

www.lib8.co.za
jemmy@lib8.co.za
083 631 1238
033 396 2205
22A Dennis Road, Hayfields,
Pietermaritzburg, 3201

LIB 8
CONSULTANTS
FSP No: 50323

ARJ

INDUSTRIAL REPAIRS & MAINTENANCE

NO JOB IS TOO BIG FOR US



INDUSTRIAL | COMMERCIAL | DOMESTIC

Telephone:
033-5011244
082-4522994

Email:
arj@arjeng.co.za

Address:
3 NOORDSBERG ROAD,
DALTON, 3235

Congratulations Reesha!

Wishing you all the best on your Debs Ball



- FABRICATION & WELDING
- PUMP & MOTOR REPAIRS
- MACHINE MAINTENANCE
- ELECTRICAL SERVICES
- PREVENTATIVE MAINTENANCE

EXPERIENCE YOU CAN TRUST

- QUALITY WORKMANSHIP
- RELIABLE SERVICE
- CUSTOMER SATISFACTION

Dobeyn
ACCOUNTING SOLUTIONS
EST. 1951
where everybody counts

REGISTERED PRACTICE NO. 503
APPROVED TRAINING CENTRE NO. 23
REG. NO. 1988/017626/23



Best Wishes TO ANAMIKA RAMDEEN ON YOUR Debs Ball

May your Debs Ball be a night to remember, filled with joy, laughter and beautiful memories that last a lifetime.

★ ★ ★

ENJOY YOUR SPECIAL NIGHT
AND SHINE BRIGHT
WITH CONFIDENCE
AND GRACE!

TEL: 033 345 4459
FAX: 033 345 7274
EMAIL: info@dobeyn.co.za
WEBSITE: www.dobeyn.co.za
146 JABU NDLOVU STREET
PIETERMARITZBURG
3201



ANAMIKA RAMDEEN

MESSAGES FOR YOUR DEBS BALL

Dear Anamika

Take your place on the dance floor and shine like the star you are Anamika! Have the best Debs Ball ever!
Love you always!

Lots of love from Yolisha

To Anamika

May your future be bright, your heart be happy and your journey ahead be blessed with success and love.
All the best on your Debutantes Ball.

From Highgate Supermarket

To My BabyGirl
Shiloh Alaïa Chetty

There *is no amount* of words to express how truly proud I am of you. You are more than what we prayed for and you show mom and I how you can excel in everything you put your mind to. Never forget how capable, strong, and deeply loved you are. No matter how far your dreams take you, mom and I are right here behind you, every single step of the way.

As you step out tonight for your Debutante Ball, remember to take it all in and shine as bright as you always do. We are so incredibly proud to watch you celebrate this beautiful milestone.

I Love You BabyGirl - with all my love - Your Dad



GLOBAL
INSURANCE AGENCY
FSP 47147

BRIGHTROCK

033 342 5605
admin@giag.co.za
350 Jabu Ndlovu St
Pietermaritzburg
www.giag.co.za

40%



More cover for your money

Every premium rand you spend with us works so much harder for you. We make sure you pay just for the cover you need – that's how we're able to give you around 40% more cover today for the same premium.

Wishing Shiloh Alaïa Chetty Everything of the Best

Northdale

PHARMACY

and Medicine Depot

58 Bangalore Road, Pietermaritzburg

Congratulations

Reesha Sahadeo!

Wishing you all the best
on your Debs Ball

QUALITY MEDICINES

HEALTH & WELLNESS

FRIENDLY SERVICE

YOUR HEALTH, OUR PRIORITY

Caring for our community, every day.

All the best for your

Debutantes Ball

Kee'Anna Pillay!



Lots of love from

Your Grandfather Sam Pillay

REVIVE

Herbal Health

Natural solutions for a **healthier, happier** you.

ABOUT US

We are dedicated to providing the **best natural remedies** for individual's needs.



NATURAL SOLUTIONS FOR:

IMMUNITY SUPPORT
Strengthen your body naturally.

WELLNESS & VITALITY
Boost energy and promote well-being.

HERBAL REMEDIES
Pure, safe and effective solutions.

HOLISTIC HEALTH
Balance your body, mind and spirit.

Congratulations Reesha Sahadeo!

Wishing you all the best on your Debs Ball

FRANCHISE OPPORTUNITIES

Shop 7 Casbro Centre
121 Retief St;
Pietermaritzburg

561 Church St
Pietermaritzburg

Shop 13 Laager Centre
88 Church St;
Pietermaritzburg

Revive Naturally. Live Better.

VINMAH PLUMBERS CC

VINMAH est 1990 PLUMBING

DOMESTIC & INDUSTRIAL MAINTENANCE

Burst Water Pipes, Geyser Installations, Complete Bathrooms
High Pressure Jetting, Blockages

CERTIFIED DOMESTIC LP GAS INSTALLERS

SAQCC Reg no. 8699

Office: **033 387 3092**
Fax: **086 664 7067**
Emergency: **083 786 0023**
E-mail: **admin@vinmah.co.za**

REESHA SAHADEO

Wishing you all the best at your Debs Ball!

Fast Foods
KARA NICHHA'S
Est. 1936
VEGETARIAN
Your Taste - Our Delight

LADYSMITH
21 King St, uMnambithi, 3370
036 631 7662

NEWCASTLE
75 Scott Street, Newcastle
034 312 1234



Congratulations Reesha Sahadeo!

Wishing you all the best on your Debs Ball


To
Kee'Anna Pillay
May your future be bright,
your heart be happy and
your journey ahead be blessed
with success and love.
All the best on
your Debutantes Ball
From Nishalin

Aristacom
TECHNOLOGIES

Shane Singh

VoIP | Cloud PBX | Call Center Solutions

e-mail: shane@aristacom.co.za | mobile: +27 79 281 9542

Congratulations Reesha!

Wishing you all the best on your Debs Ball



HI PANEL BEATERS
& SPRAY PAINTERS

Yashiel 078 177 3963
Mashvira 073 967 2771
Ray 083 253 5255

036 352 4870

hipanelbeaters@gmail.com

WIMPY SINCE 1954

SAN MARCO

Reagan Pather / Mashvira Pather

Tel: 036 631 0003
Cell: 083 253 5255 / **Cell:** 073 967 2771
Wimpysanm@gmail.com

Address: Shop 10A,
San Marco Centre, Francis Rd,
Umzinto, 3370



Wishing Deccan Road Primary a Happy 55th Anniversary and Reesha Sahadee all the best for her Deb's Ball Night from

SWITCH PRO
ELECTRICAL WHOLESALERS
INDUSTRIAL | COMMERCIAL | DOMESTIC

Timothy C Naidoo
(Class of 2010)
Sales Director

031 001 2201
081 535 4390
timothy@swpe.co.za

TABLE TENNIS DUSI

DUZI
TABLE TENNIS CLUB

COMPETITION, RECREATIONAL & SOCIAL
WE CATER FOR ALL AGE GROUPS AND SKILL LEVELS
FREE TRAINING BY ITTF ACCREDITED COACHES

FREE MEMBERSHIP

TRAINING TIMES:
WEDNESDAY
18:30 - 20:00
FRIDAY
18:00 - 20:00

VENUE:
KHARINA SECONDARY SCHOOL

CONTACT
MORGAN GOVINDASAMY : 0828987271
POLISH NAIDOO : 0743569892





AZARIA MAHARAJ

MESSAGES FOR YOUR DEBS BALL

Dear Azaria

Have a wonderful Debs Ball night Azaria. We are rooting for you.
We are so proud of you!

Lots of love,
Mala & Family

Dear Azaria

Have a wonderful Blessed night Azaria! We are so proud of the young lady you are.

Love you Lots,
Aunty Selvie

Dearest Azaria

Congratulations on becoming a Debutante! Wishing you a night filled with excitement and wonderful memories.

From:
Sherine Nepaul

Dearest Azaria

Congratulations on becoming a Debutante! Wishing you a night filled with excitement and wonderful memories.

From: Rehna Maharaj

Dearest Azaria

Congratulations on becoming a Debutante! Wishing you a night filled with excitement and wonderful memories.

From: Omesh Maharaj

Dear Azaria

All the best on your Debs Ball! Enjoy your night. Make beautiful memories.

From: Elton and family

To our beautiful Azaria

All the best on your Debs Ball. You always make us proud and in our eyes, you are already the queen. We love you lots.

From : Kyra and Caleb

Dear Azaria

Wishing you all the best, Azariah, on your Debutantes Ball! May your evening shine as brightly as you do.

With love, Sadhna

CONGRATULATIONS KEE'ANNA



To my beautiful niece, Kee'anna.

Enjoy your special day!
May you always know how loved you are.
Dream big, shine bright and never stop
believing in yourself.
We love you.
from: Sanchia, Sasheen, Alannah,
Noah and Grayson.

FUTURE LOGISTICS
Specialist in Same day Deliveries

Tony Haripersad

076 616 7514

tonyharipersad@yahoo.com

Unit 13, Ingliside
29 Howick Road, Pietermaritzburg

MOVING AHEAD



Congratulations Reesha!

Wishing you all the best on your *Debs Ball*



JustCakes

HOME INDUSTRIES

MADE WITH LOVE • BAKED WITH PASSION • JUST FOR YOU

Congratulations

Reesha Sahadeo!

Wishing you all the best on your Debs Ball



45 WILLOWTON ROAD
SHUTER AND SHOOTER PARK
WILLOWTON
PIETERMARITZBURG
3201

jcbakery786@gmail.com

069-7554998



EQUITY REAL ESTATE (PTY) LTD

COMMERCIAL & RESIDENTIAL PROPERTY BROKERS

- COMMERCIAL PROPERTIES
- RESIDENTIAL PROPERTIES
- PROPERTY BROKERAGE
- VALUATIONS & INVESTMENT ADVISORY



Congratulations REESHA!

Wishing you all the best on your Debs Ball

CELL : 083 321 6018

EMAIL : sanesh@equityrealestate.co.za

ERN CONSULTING (PTY) Ltd
"simplifying your building process"

EB Khan
Director

083 251 9909
ernconsult@gmail.com
PO Box 4043, Willowton, 3200

Level 1 B-BBEE Approved

Congratulations Reesha!

Wishing you all the best on your *Debs Ball*



DREAM BIG • SHINE BRIGHT • CELEBRATE YOU

CELEBRATING

30 YEARS OF LEGAL EXCELLENCE

THREE DECADES OF TRUST.
A FUTURE OF COMMITMENT.

VIREN NAIDOO AND ASSOCIATES

ATTORNEYS • CONVEYANCERS

LEGACY OF INTEGRITY

BUILT ON TRUST, DRIVEN BY VALUES.

COMMITTED TO OUR CLIENTS.

DEDICATED TO YOUR SUCCESS.

176 JABU NDLOVU STREET
PIETERMARITZBURG

vnalaw@myconnection.co.za
viren@myconnection.co.za

033 342 6746

OPEN
MONDAY TO FRIDAY
8:00 AM TO 4:00 PM

CLOSED
FROM 1:00 PM TO 2:00 PM

Your Legal Partner. Your Future. Our Commitment.

CONGRATULATIONS TO

DECCAN ROAD PRIMARY SCHOOL

ON YOUR REMARKABLE

55 YEARS

OF INSPIRING YOUNG MINDS AND BUILDING A BRIGHTER FUTURE.

May this special milestone be a celebration of your past achievements and a stepping stone to even greater success in the years ahead. Here's to continued growth, excellence, and impact!

WITH WARM WISHES FROM
VIREN NAIDOO AND ASSOCIATES



Wishing DIYAN NAIDOO all the best on your Debs Ball!



CALDEN NAICKER

MESSAGES FOR YOUR DEBS BALL

Dear Calden

Wishing Calden and Amelia everything of the best on your Debs Ball!

From: Molly and Alen

Dear Calden

May this special evening be filled with joy, laughter and unforgettable memories.

With all our love:
The Sarawans

RISE BY LEARNING



WATCH NOW









DEBUTANTES' BALL BROCHURE

DRPS 55TH ANNIVERSARY DEBUTANTES' BALL

DEBS BALL COMMITTEE



On the evening of 1 August 2026, the grandeur of the Platinum Hall was brought to life as DRPS proudly hosted its 55th Anniversary Debutantes' Ball. This milestone celebration was the culmination of months of meticulous planning, dedicated teamwork and unwavering community support.

From the earliest stages of preparation — securing sponsorships, coordinating rehearsals and refining every detail — the Debutantes' Ball Committees worked tirelessly with passion and purpose to ensure the event reflected the school's tradition of excellence. The hall was transformed into a vision of elegance, adorned with vibrant décor that set the stage for an unforgettable evening.

The Debutantes, dressed with grace and poise, captivated the audience as they took to the stage, together with our Guests of Honour Mr. and Mrs. P. Gounden, embodying the values of confidence, discipline and unity. Their performances, alongside the evening's programme, highlighted the spirit of celebration and achievement that defines Deccan Road Primary School.
The success of the Debutantes Ball was made possible through the collective efforts of parents, staff, sponsors, and the wider community. Together, they created an atmosphere filled with pride, joy, and camaraderie. The event not only honoured the school's 55-year legacy but also strengthened the bonds that unite its learners, alumni, and supporters.

On behalf of the Debutantes' Ball Co-ordinator Ms. J. Devan and organising committees, we extend our heartfelt gratitude to all who contributed to this remarkable occasion. The Debutantes' Ball was more than a function — it was a testament to the power of tradition, collaboration and vision. May the memories of this evening inspire continued growth and unity as we “Rise by Learning”.

DRPS 55TH ANNIVERSARY DEBUTANTES' BALL

COMMUNICATIONS COMMITTEE






Mrs H. Variawa

FINANCE COMMITTEE





DECOR & REFRESHMENTS COMMITTEE








DEBUTANTES' BALL BROCHURE

DRPS 55TH ANNIVERSARY DEBUTANTES' BALL

FUNDRAISING & SPONSORSHIP COMMITTEE



BROCHURE COMMITTEE



RISE BY LEARNING

DEBUTANTES' BALL BROCHURE

MEDIA & ENTERTAINMENT COMMITTEE



DANCE COMMITTEE



SAFETY & SECURITY COMMITTEE



RISE BY LEARNING

DEBUTANTES' BALL BROCHURE

ON BEHALF OF THE DECCAN FAMILY WE WANT TO SAY:

THANK YOU

FOR TURNING A DREAM INTO A NIGHT TO REMEMBER

- Guest of honour- Mr. P. Gounden
- The School Governing Body, School Management Team, Academic, Admin and Support Staff
- Debutantes and their parents
- Business sponsors
- Cash sponsors
- Voucher, hamper and gift sponsors
- Terabyte Technologies
- Mag Visuals for the photography and video presentations
- Dance and choreography team: Wandile Sibiya, Daniel and Maliga, Senzo Ndlovu
- Alpha Security
- MI7 Security
- iPrint
- Platinum Hall
- Thithar restaurant and take away
- Treats by Ayesha
- KZN Function Venue
- Willowton Palace
- Sweet Platters by K. Asmal
- Thirsti Water
- Alumni for sharing their stories



COUPLES



AZARIA ISABELLA MAHARAJ & KIYAN KIRTHIK RAMRUTHAN



KERI-ANNE CHETTY & SHRIYAN AARISH KADOO



KEE-ANNA PILLAY & VASHAY GOVENDER



SHIVALIA DAODUTH SOOKHAI & JOVI JUSTIN KANNIAH



ANAMIKA RAMDEEN & SIVAY MOODLEY



ESANIKA NIDHI BRIDGEBOOKUN & ZAIDEN COLE HEROLI



ZANYA LEAHYA RAJOO & ZAARIQ CHETTY



SHILOH ALAÏA CHETTY & ZAYD RAHIM SONI



SAIYUSH SURESH & AARYA GOVENDER



DIYAN NAIDOO & SREYA RAJMAUN



REESHA SAHADEO & JEREMIAH ENOCH BILLINGS



NATHANIEL DAMIAN ROOPLAL & PAAYAL TOUVANIA SINGH



LYRA LONDON MOODLEY & RUCHIR BRIDGMOHUN



CALDEN MATTEO NAICKER & AMELIA SHRIYA RAMBALLY

DAZZLING DANCING











DEBUTANTES' BALL BROCHURE

RISE BY LEARNING

OPENING CEREMONY





















DEBUTANTES' BALL BROCHURE

OUR CROWNED DEBUTANTES'

The crowning of our historic 55th Anniversary Debutantes Ball winners at an evening defined by elegance, poise, and community spirit, these exceptional learners shone brightly, embodying the very heart of our school's legacy.

Our heartfelt congratulations go out to our spectacular Royal Court, their proud families, and everyone who contributed to making this 55th anniversary an unforgettable success. May you carry this honour with the same grace and distinction you displayed on the dance floor.



THE ROYAL COURT



KING

SHRIYAN AARISH KADOO



QUEEN

KEE-ANNE PILLAY



1ST PRINCE

DIYAN NAIDOO



1ST PRINCESS

AZARIA ISABELLA MAHARAJ



2ND PRINCE

CALDEN MATTEO NAICKER



2ND PRINCESS

REESHA SAHADEO

SPECIAL MOMENTS











SPECIAL MOMENTS













SPECIAL MOMENTS







THE AMBIENCE









RISE BY LEARNING

THE AMBIENCE









Happy 55th Anniversary
Deccan Road Primary School

Dear Shriyan,

CONGRATULATIONS ON YOUR

DEBS BALL

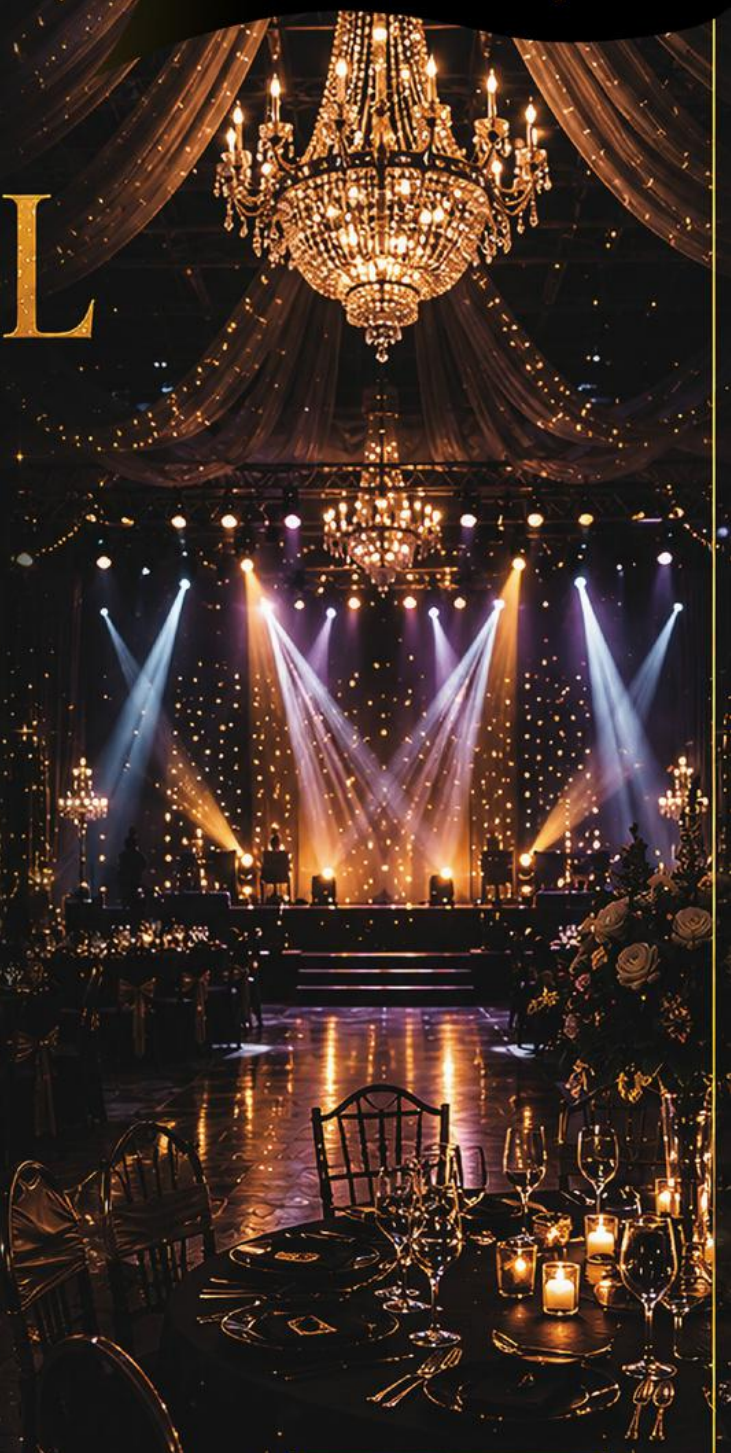

Tonight is more than just a celebration—it's a milestone that marks how far you've come and the exciting journey that lies ahead.

Be proud of your achievements, embrace every opportunity, and never stop believing in your potential. The future belongs to those who dream big and have the courage to chase those dreams.

Enjoy every moment, make unforgettable memories, and celebrate this special night.

Congratulations on your Debs Ball, Shriyan. Your future is bright, and this is only the beginning.

ONE NIGHT
TO CELEBRATE.

A LIFETIME
TO INSPIRE.

Lots of love from

Poowa, Namita, Namisha,
Bhavna, Nishkar and Sandesh

ASAD AMEEN & Co.

Attorneys, Notaries, Conveyancers

OUR SERVICES

- PROPERTY TRANSFERS
- PROPERTY DEVELOPMENTS
- BOND REGISTRATIONS & CANCELLATIONS
- SUBDIVISION & CONSOLIDATION OF LAND
- ADMINISTRATION OF DECEASED ESTATES
- DRAFTING OF WILLS
- FORMATION OF TRUSTS
- ANTENUPTIAL CONTRACTS

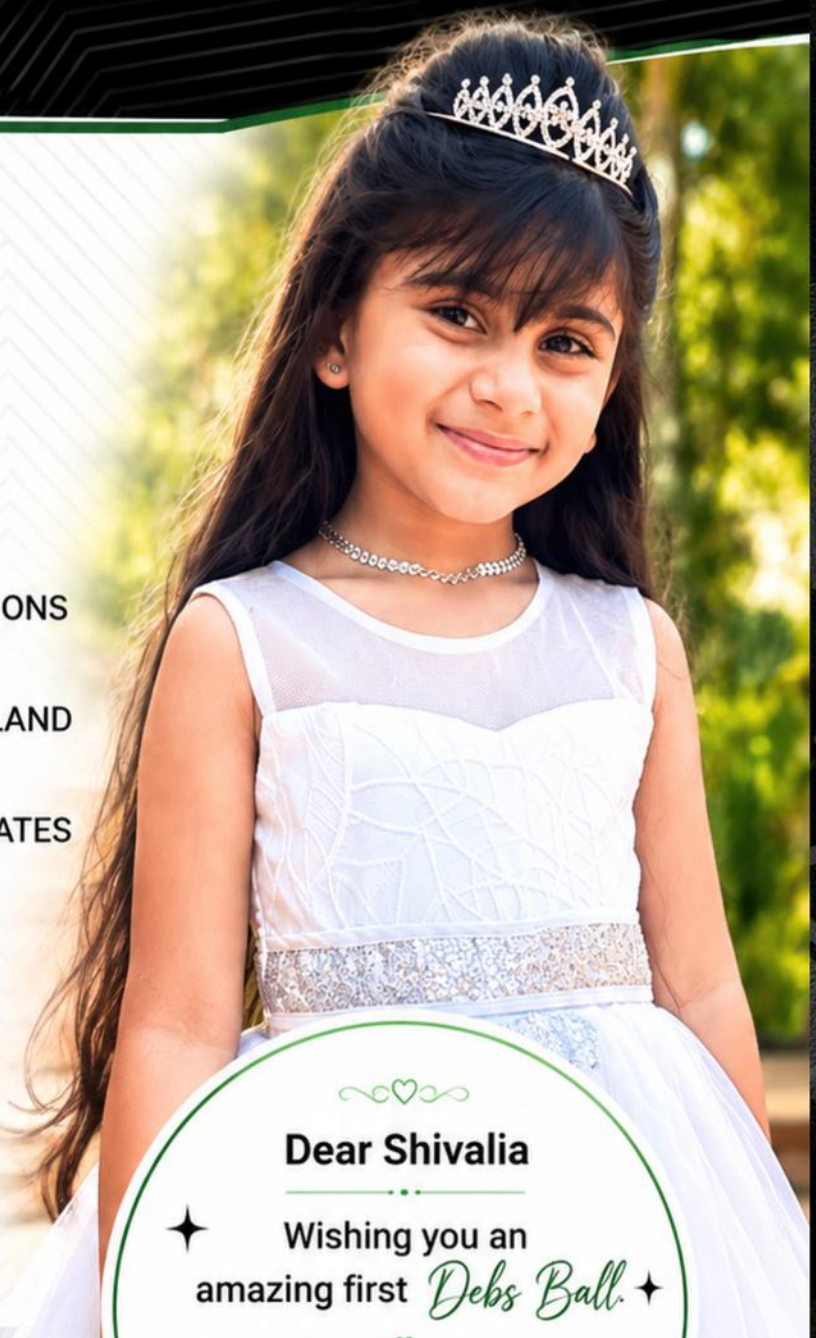

Dear Shivalia

Wishing you an amazing first *Debs Ball*.

From: The Team at **Asad Ameen & Co**

+27 33 345 1319

www.ameens.co.za

reception@ameens.co.za

10 MONTROSE PARK BOULEVARD, VICTORIA COUNTRY CLUB ESTATE

170 PETER BROWN DRIVE, PIETERMARITZBURG