STAINLESS STEEL
Polished Plates

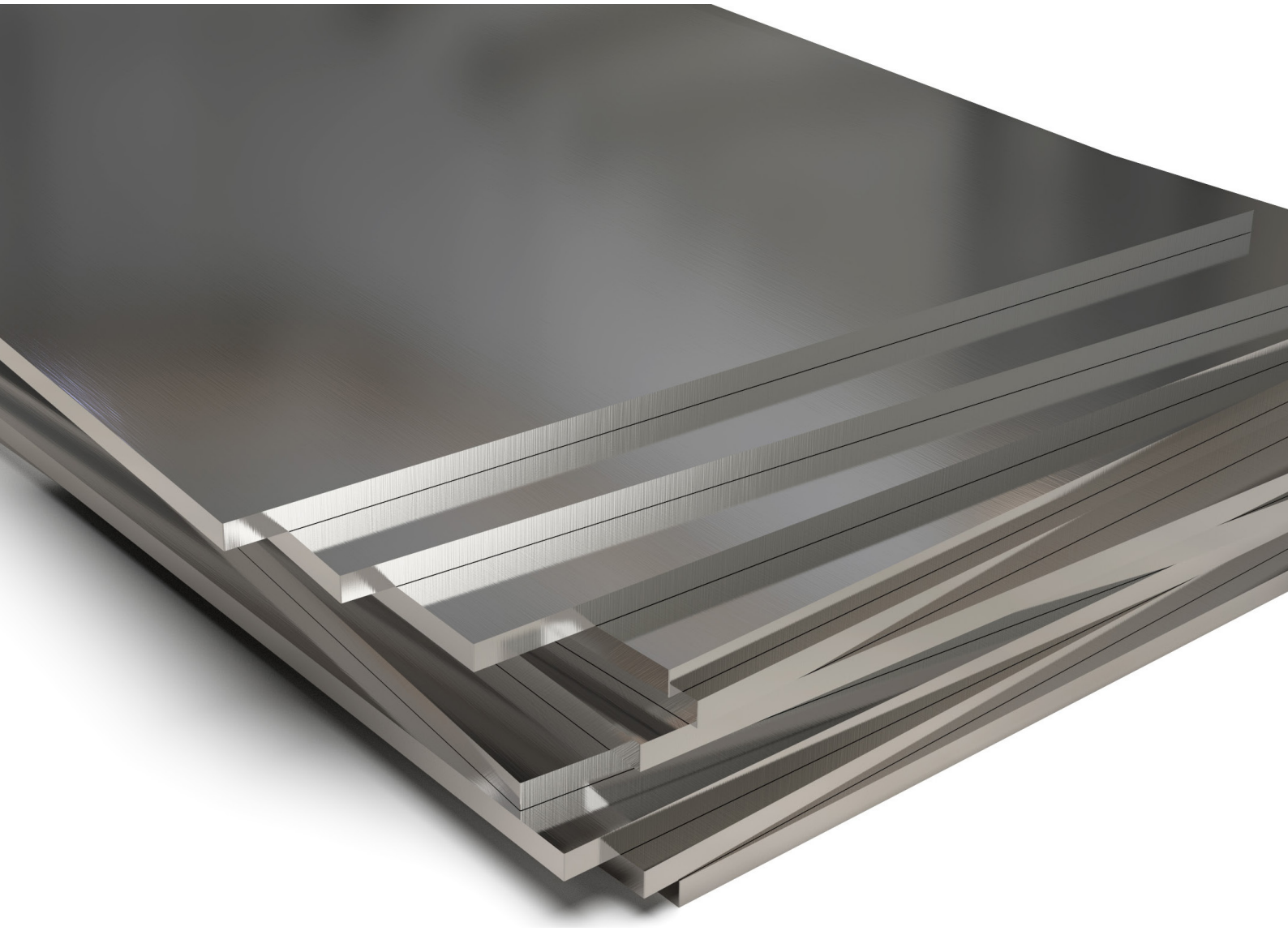

TABLE OF CONTENTS

POLISHED	2
Polished EN 1.4307, AISI 304L	**3**
Polished EN 1.4404, AISI 316L	**3**

ABOUT ALUMECO GROUP




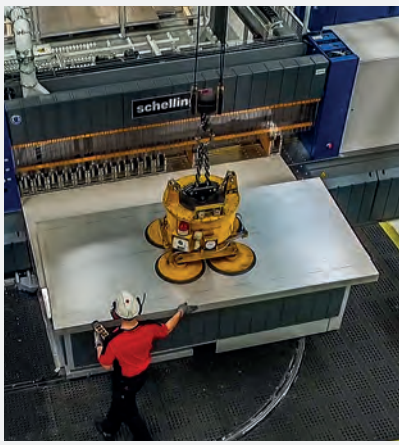

Alumeco is a global wholesaler, founded in 1983 with headquarters in Odense, Denmark.

Alumeco Group offers a wide range of aluminium, stainless steel, copper, brass, bronze and other metals to meet all your metal needs. We offer both standardized and customized products, and we are ready to support you from idea to finished product.

SUBSIDIARIES

- Alumeco A/S
- Alumeco NL B.V.
- Alumeco Norge AS
- Alumeco Sverige AB
- Alumeco CZ s.r.o.
- UAB Alumeco Baltic
- Alumeco Finland OY Ab
- Metalcenter Group OY Ab
- Alumeco Austria GmbH
- Alumeco Service GmbH
- Metallcenter West GmbH
- Alcobra GmbH
- Metalcenter Group GmbH
- Aluteam-Alumeco Sp. z o.o.
- Alumeco Metal Products (Jiangmen) Co.,Ltd.

1028 (2023)
Employees

878 (2023)
mio. EUR

40.000
m^2 stock

Polished

All stated weights are theoretical which may vary | For inventory status see alumeco.com
All materials marked with bold are standard stock material

POLISHED EN 1.4307, AISI 304L

Thickness	2500 x 1250 mm Weight (kg)	3000 x 1500 mm Weight (kg)	2000 x 1000 mm Weight (kg)	Thickness	2500 x 1250 mm Weight (kg)	3000 x 1500 mm Weight (kg)	2000 x 1000 mm Weight (kg)
0.7	**17.50**		**11.20**	**1.5**	**37.50**	**54.00**	**24.00**
0.8	**20.00**			**2**	**50.00**	**72.00**	**32.00**
1	**25.00**	**36.00**	**16.00**	**3**	**75.00**	**108.00**	**48.00**
1.2	**30.00**	**43.20**	**19.20**	**4**		**144.00**	**64.00**
1.25	**31.25**	**45.00**	**20.00**	**5**		**180.00**	

POLISHED EN 1.4404, AISI 316L

Thickness	3000 x 1500 mm Weight (kg)
2	**72.00**



Alumeco ApS Naesbyvej 26 DK-5000 Odense C Tlf. +45 66 17 81 17 Fax +45 66 14 58 71 mail@alumeco.dk www.alumeco.com