Semaine 1

Galaxie

11-12#3

Camp de jour Loisirs Ste-Claire

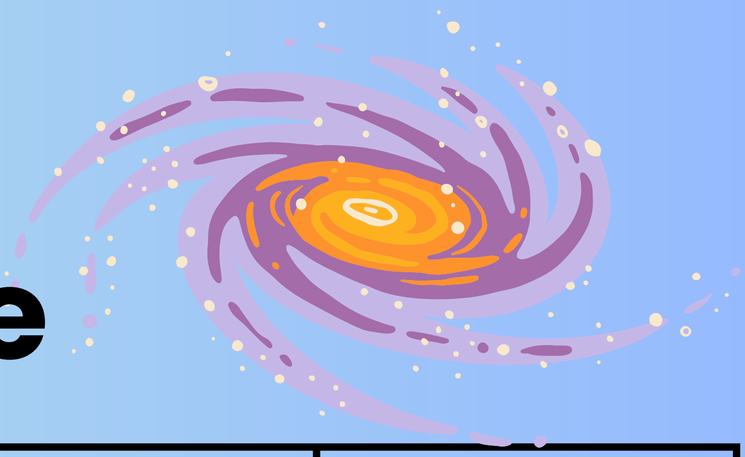

	Lundi	Mardi	Mercredi	Jeudi	Vendredi
AM	On apprend à se connaître !! 😄	On fait nos pieuvres 🐙 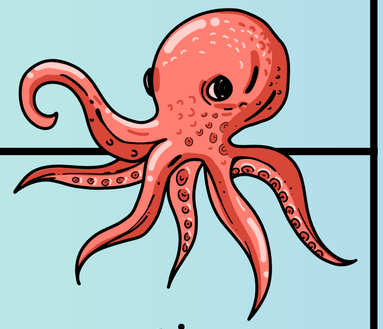	 Fête du Canada 🇨🇦 	On fait des cookies🍪 	**Funtropolis** **Arrivée au camp: 8h45** **Retour au camp : 16h**
PM	On fait de l'improvisation 😉	pratique kickball⚽		Splash 💧	
Rappel important !		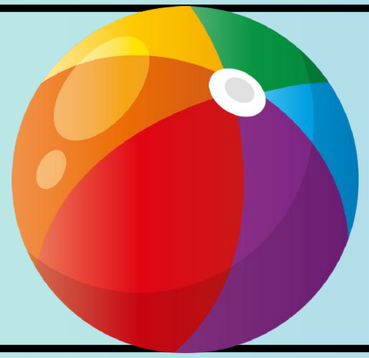	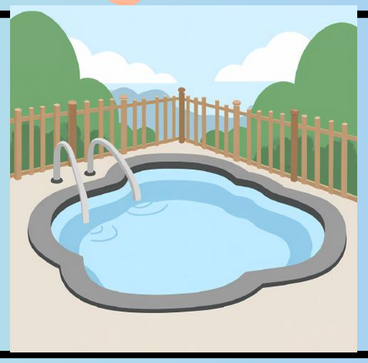	crème solaire,maillot de bain, serviette	*Chandail de camp + chaussettes

Semaine 2

Galaxie

11-12#3

Camp de jour Loisirs Ste-Claire

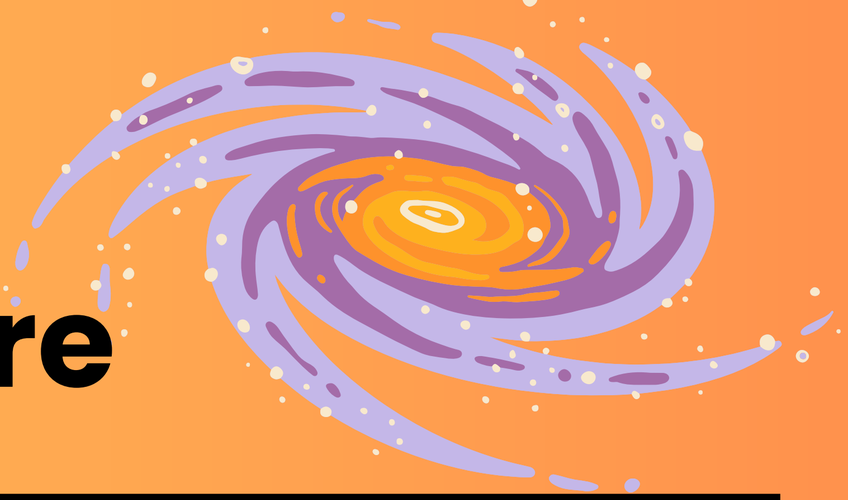

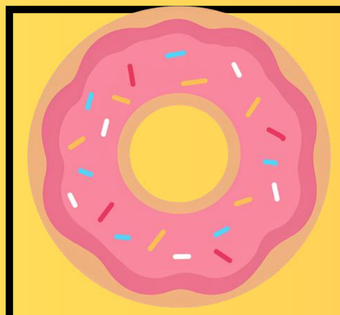	**Lundi**	**Mardi**	**Mercredi**	**Jeudi**	**Vendredi**
AM	Beignets santés!🍩	**Espace pour la vie** **Arrivée au camp: 8h15** **Retour au camp : 15h30 (heure régulière)**	Cache toi bien🫣	 thématiqu e casino🎰	attaque aux planètes 
PM	attention au pacman 		on enrichi notre français 🇫🇷		plouf💦
Rappel important!		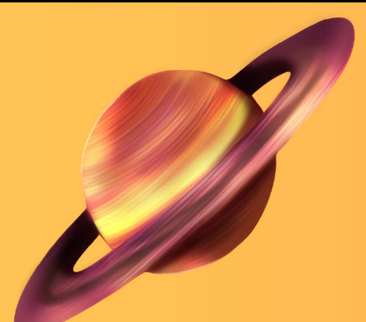			serviette, maillot de bain,crème solaire

Semaine 3

Galaxie

11-12#3

Camp de jour Loisirs Ste-Claire

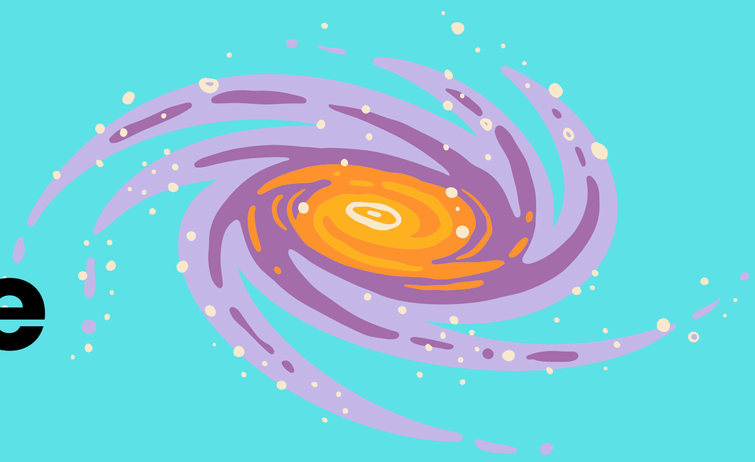

	Lundi	Mardi	Mercredi	Jeudi	Vendredi
AM	Le jeu de la boulette!	On se transforme en poisson🐟	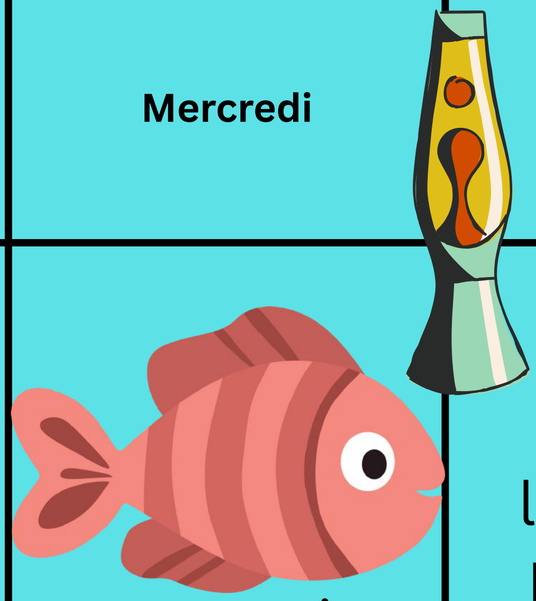 tournoi Kickball⚾	On fait des lampes à laves 💡	**SuperAquaclub** **Arrivée au camp: 8h15** **Retour au camp : 17h45**
PM	pratique kickball⚽ 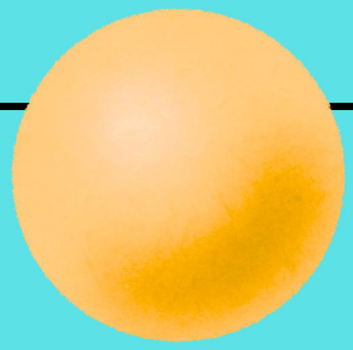	On fait nos sandwichs crème glacée 🍦	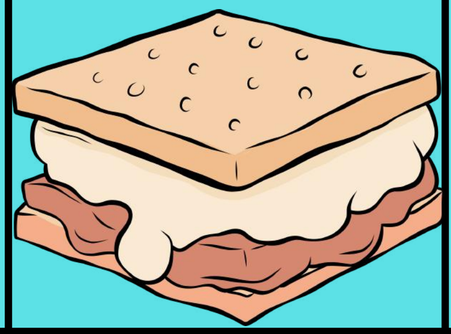	Le village de galaxie 🐺 	
Rappel important !		serviette,crème solaire et maillot de bain			*Chandail de camp

Semaine 4

Galaxie

11-12#3

Camp de jour Loisirs Ste-Claire

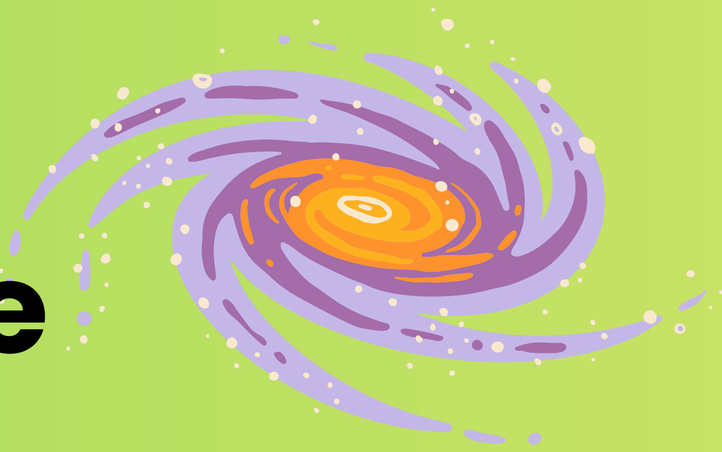

	Lundi	Mardi	Mercredi	Jeudi	Vendredi
AM	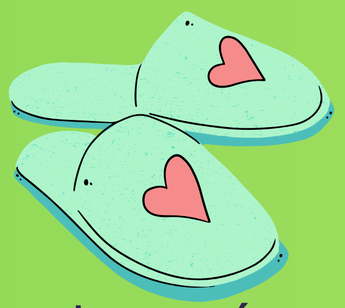 Journée pyjama!😁	On fait des rice krispries🍚	**Cinéma** **Arrivée au camp: 8h** **Retour au camp : 15h30 (heure régulière)**	2 minutes top chrono⏱️	Bingo!😃
PM		Fou basket 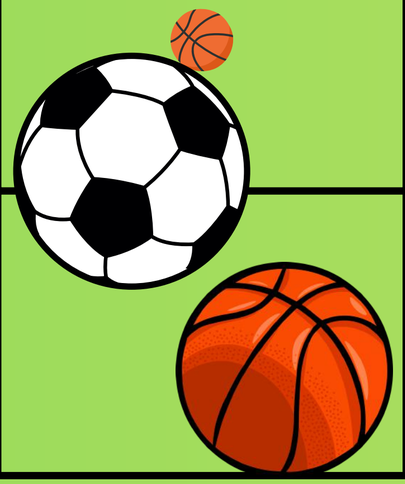		 On nage💧	Ballon quilles🎳 
Rappel important !			*Chandail de camp	crème solaire, maillot de bain et serviette	

Semaine 5

Galaxie

11-12#3

Camp de jour Loisirs Ste-Claire

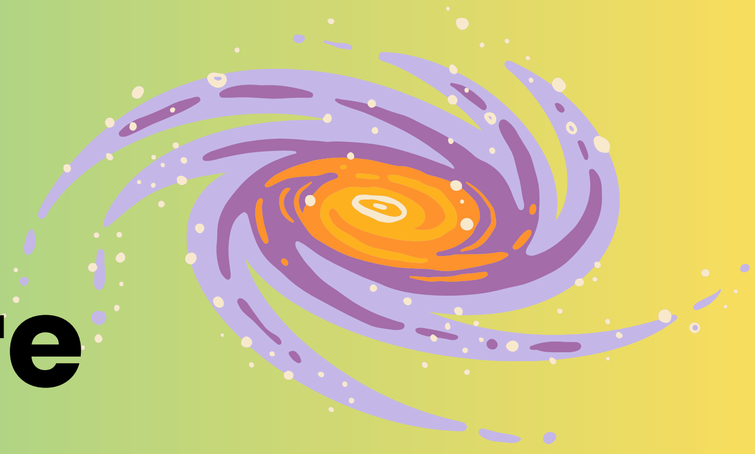

	Lundi	Mardi	Mercredi	Jeudi	Vendredi
AM	Journée rétro 🪩	Bowling 🎳	katag	3 personnes 1 dessins ✍️	On decouvre les cultures du monde 🌎 🗺️
PM		Brochette matin!	Plouf 💦	Améliorant notre français!	
Rappel important !			maillot de bain, crème solaire,serviette		





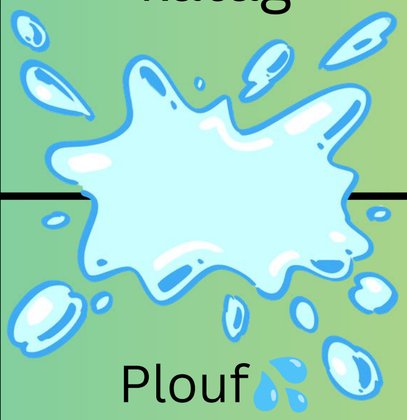

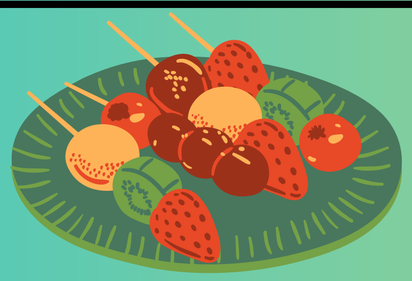

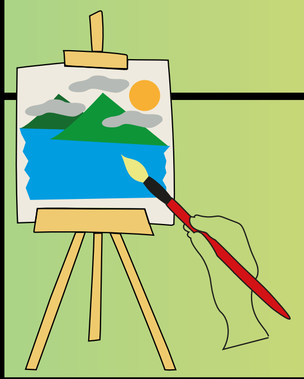

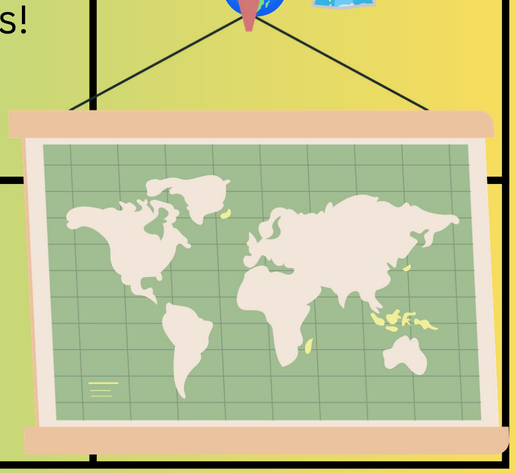

Semaine 6

Galaxie

11-12#3

Camp de jour Loisirs Ste-Claire

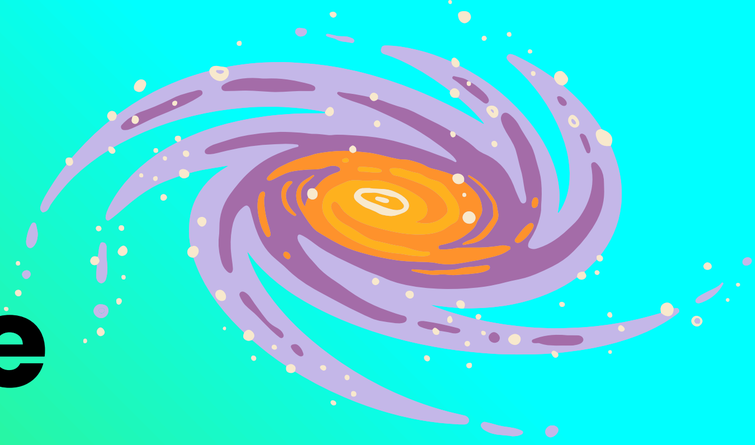

	Lundi	Mardi	Mercredi	Jeudi	Vendredi
AM	bienvenue aux Olympiades!	Mini Golf	Qu'est ce tu goûtes!	Slpash!	**Zoo de Granby**
PM	Déco de pancartes!	Bataille entre continents!	Chasse aux animateurs! 😁	Place français!	**Arrivée au camp: 8h00** **Retour au camp : 17h45**
Rappel important !				crème solaire, maillot de bain et serviette	*Chandail de camp



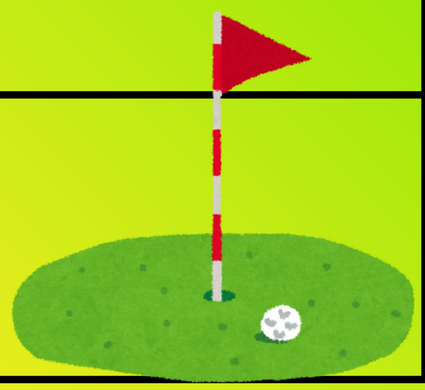

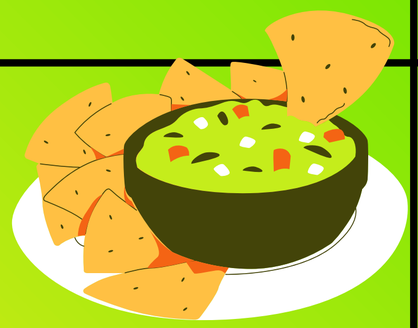

Semaine 7

Galaxie

11-12#3

Camp de jour Loisirs Ste-Claire

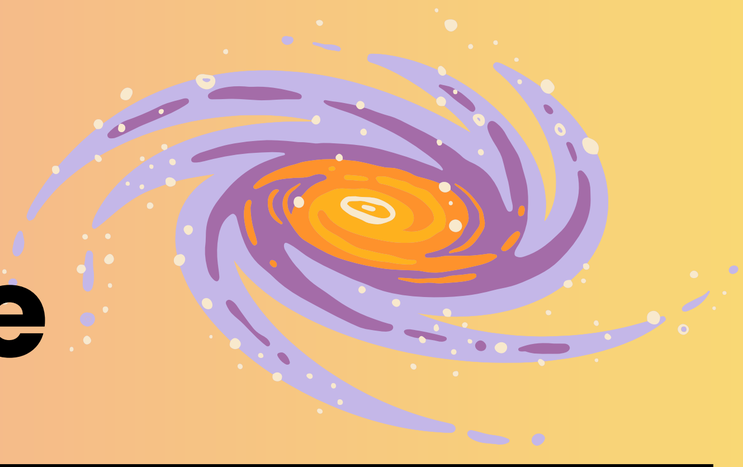

	Lundi	Mardi	Mercredi	Jeudi	Vendredi
AM	 Beach club!	On devient des jardiniers!	**SuperAquaclub** **Arrivée au camp: 8h15** **Retour au camp : 17h45**	mémo ballon	banderole de groupe
PM		On crée nos propres jardins coméstibles! 		 plouf	On se quitte en beauté!
Rappel important !			*Chandail de camp	serviette, créme solaire et maillot de bain	