CHILDREN'S DECEMBER PROGRAMS



REGISTRATION

December

Program registration begins **Thursday, November 19 at 9:30am**

Patrons may register for **two (2)** Children's **and two (2)** Discovery Grove programs per child. This includes kits as one of your programs until restrictions are lifted on **Tuesday, November 24**. Register with your child's library card.

View Discovery Grove calendar HERE.

For program descriptions, please check registration calendar.

SAVE THE DATE

January

Program registration begins Thursday, December 17 at 9:30am

(click to jump to a page)

3 Special Programs & Announcements



4 Family Programs



5 Baby & Toddler Programs



6 Preschool Programs



7 School Age Programs



8 Discovery Grove Programs





The Mitten Tree

November 24 - December 20

New purchased or handmade mittens, gloves, scarves, socks, and hats may be hung on the tree located in Children's Services. Items will be distributed to local schools and organizations.

COMING SOON!

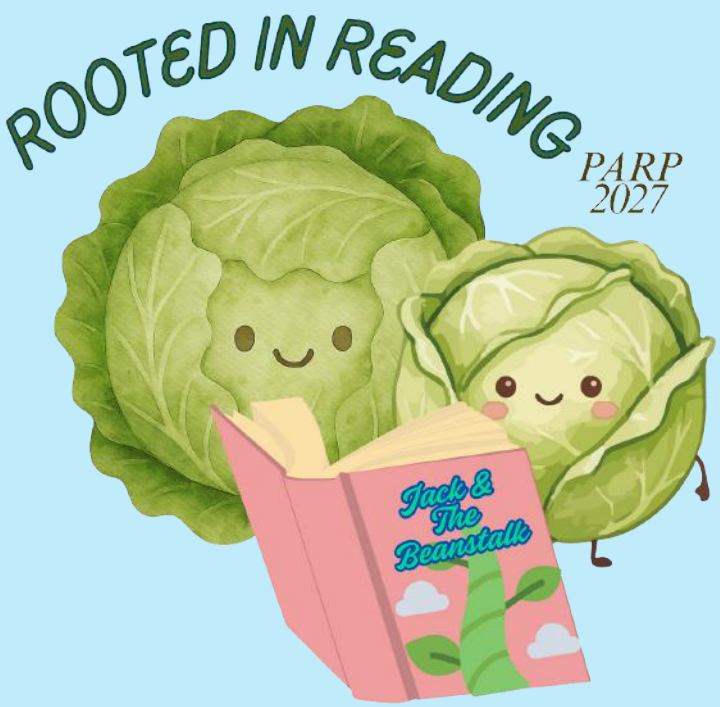

Where's Gingie?

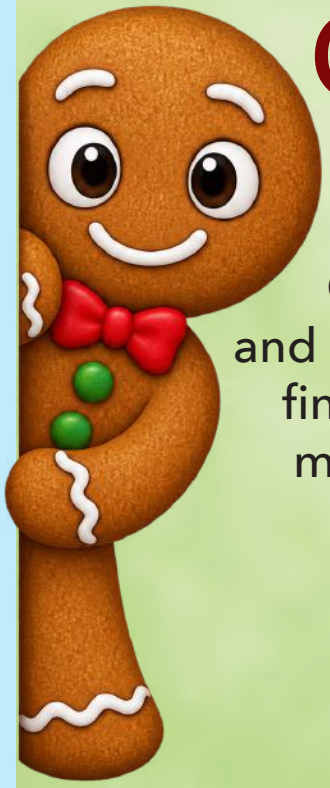

Stop into Children's Services and see if you can help find the gingerbread man and his friends!

FAMILIES

Grades K-5 unless noted; one kit per family. Patrons may register for 2 programs until11/24/26. All classes require registration unless noted.



Movies & Munchies
Home Alone
Saturday, December 5
1:00pm

Family Craft Night
Holiday Village
Monday, December 7
6:30pm

Homeschool Drop-In (Gr K-8)
Crafternoon
Tuesday, December 15
12:00pm-1:00pm

PJ Storytime (1-7y)
Tuesday, December 15
6:30pm

Gingerbread House Kit (Gr 1-5)
Wednesday, December 16
11:00am

Make & Take
December 28-30
Drop-In: 10:00am-4:00pm

BABIES & TODDLERS

Ages 3 months - 36 months unless noted; one kit per family. Patrons may register for **2** programs until **11/24/26**. All classes require registration unless noted.

PlayHooray
Wednesdays, December 2 & 9
10:00am OR 11:00am

Art Starts (16-36m)
Thursdays, December 3 & 10
10:00am OR 11:00am

Mini Music Makers (6-15m)
Monday, December 7
10:00am OR 11:00am

Babies Boogie (3-15m)
Saturday, December 12
10:00am

Toddlers Tango (16-36m)
Saturday, December 12
11:00am

Baby Rhyme Time (3-15m)
Monday, December 14
10:00am OR 11:00am

Zumbini Babies (3-18m)
Tuesday, December 15
10:00am

Mother Goose Time (3-15m)
Wednesday, December 16
10:00am

Musical Mother Goose (16-36m)
Wednesday, December 16
11:00am

Babies, Books and Bubbles (3-15m)
Friday, December 18
10:00am OR 11:00am

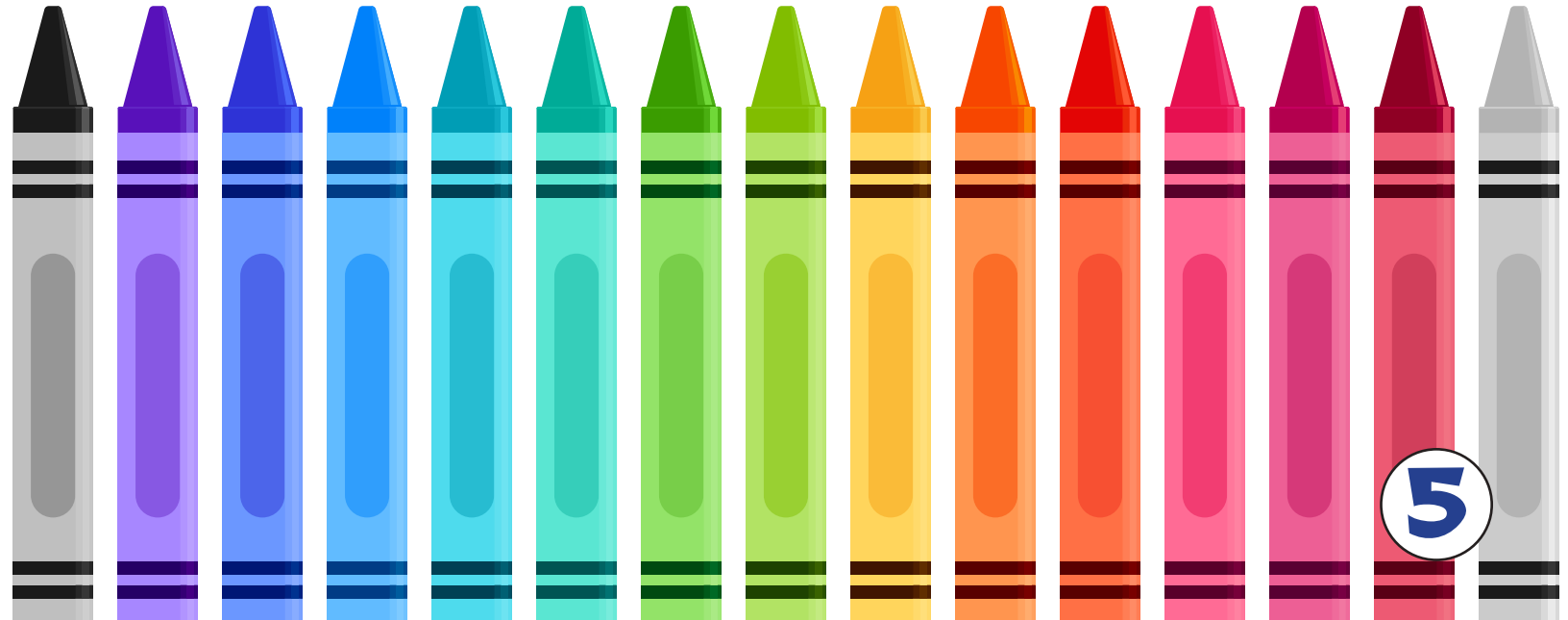

PRESCHOOL

Ages 2-5 years unless noted; one kit per family. Patrons may register for **2** programs until **11/24/26.** All classes require registration unless noted.

Construction Zone
Tuesday, December 1
10:00am OR 11:00am

Bugs, Bugs, & More Bugs
Wednesday, December 2
10:00am OR 11:00am

Fun Friday
Friday, December 4
10:00am OR 11:00am

Snowman Storycraft
Tuesday, December 8
10:00am OR 11:00am

Circle Time
Wednesday, December 9
1:00pm

Time for Kids
Friday, December 11
10:00am OR 11:00am

Little Listeners
Friday, December 11
1:00pm

Blast Off Storytime
Monday, December 14
10:00am OR 11:00am

Tots Night Out
Monday, December 14
6:30pm

Zumbini Preschoolers
Tuesday, December 15
11:00am

Winter Wonderland
Thursday, December 17
10:00am OR 11:00am



SCHOOL AGE

Grades K-5 unless noted; one kit per family. Patrons may register for **2** programs until **11/24/26.** All classes require registration unless noted.

Paint by Number Gingerbread House (Gr 1-5)
Wednesday, December 2
4:45pm

Snowman Stuffies (Gr 3-5)
Thursday, December 3
4:45pm

Glowing Holiday Lights Art (Gr 1-5)
Friday, December 4
4:45pm

Hat & Mitten Mosaic (Gr 1-5)
Tuesday, December 8
4:45pm

Hip-Hop 101
Thursday, December 10
4:45pm

Snow Day Wish Wand
Monday, December 14
4:45pm

Cotton Candy Reindeer
Tuesday, December 15
4:45pm

Cotton Ball Arctic Fox (Gr K-2)
Wednesday, December 16
4:45pm

Curiosity Creators (Gr 3-5)
Friday, December 18
4:45pm

Discovery GROVE

Outdoor programs for children Birth to Grade 5

Seasonal Nature Walk at West Meadow Beach
Families with children
Grades K-5
Thursday, December 3
2:00pm

Wood Shape Creations
Grades K-2
Wednesday, December 9
4:30pm

Bird Seed Feeder Kit
Families with children
Age 3 to Grade 5
Friday, December 11
10:00am-4:30pm

Preschool Nature Play
Ages 2-5 with caregiver
Friday, December 18
11:00am

View full calendar here



December 5, 9-11, & 16-18
5:30pm-8:30pm