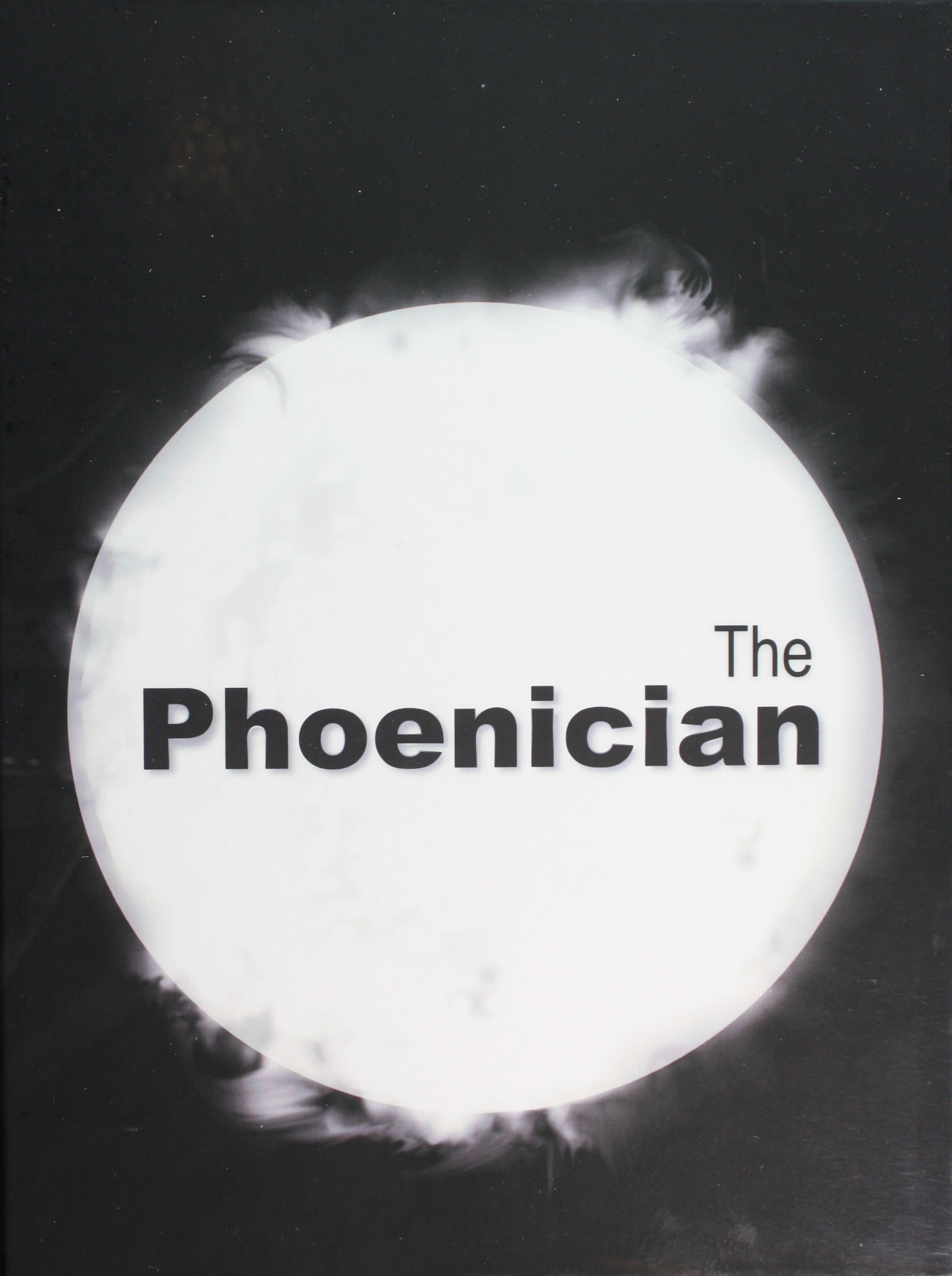
The
Phoenician

The Phoenician

Phoenix Country Day School
3901 E Stanford Drive, Paradise Valley, Arizona 85253
| 602.955.8200 | www.pcds.org |

The Phoenician

Table of Contents













One of my favorite traditions here at PCDS is seeing the seniors walk back across the bridge at the beginning of their Graduation ceremony. Certainly, that the bridge stands as an iconic structure on our campus is part of what I enjoy. And the handshakes and hugs from the faculty and staff who have worked with them are hard to forget.

But what really strikes me is the notion of our students coming full-circle, returning back across the bridge that so many of them crossed four years earlier, as Middle Schoolers heading up to the high school.



There's something special about returning to the places where we started: A striking sense of accomplishment—the knowledge that you have overcome challenges to be able to make your way back. A deep appreciation—the recognition that the place from whence you came prepared you for your journey. And maybe even a slight wistfulness—a healthy sadness that this chapter in your life has come to a conclusion.

I wish you, the Class of 2014, the best of fortunes as you embark on a new journey, and hope that you will return to PCDS—to come full-circle—with tales of discovery and growth. We'll keep the light on.

Andrew M. Rodin

Life at PCDS

















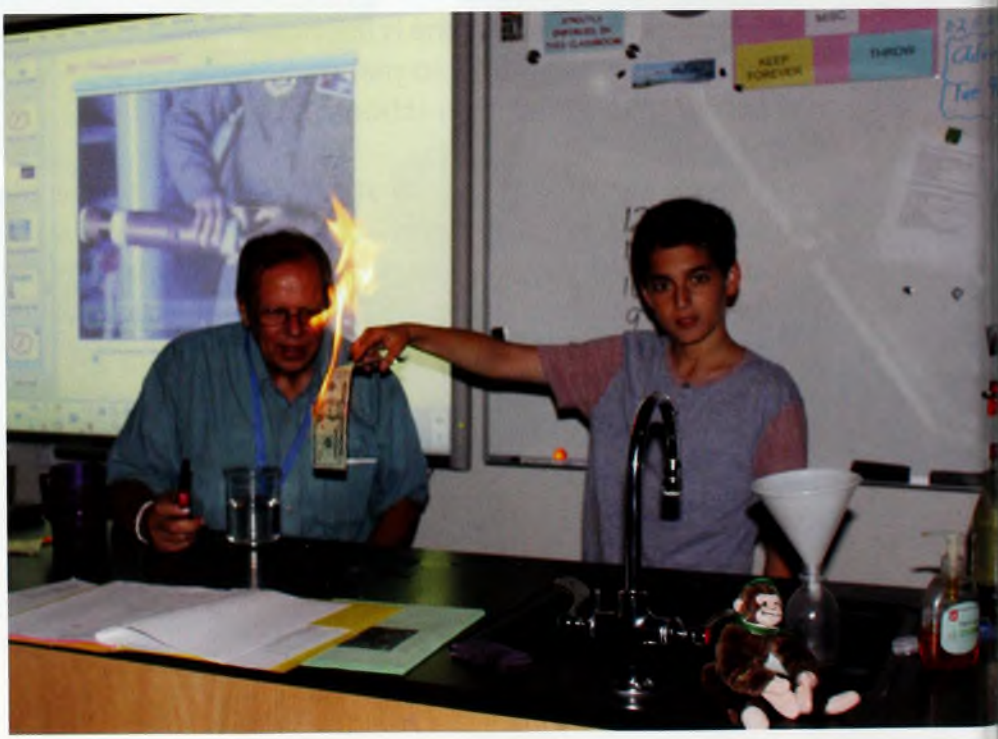








BATMAN


BONJOUR
TOKYO




BREWSTER














Sno-K

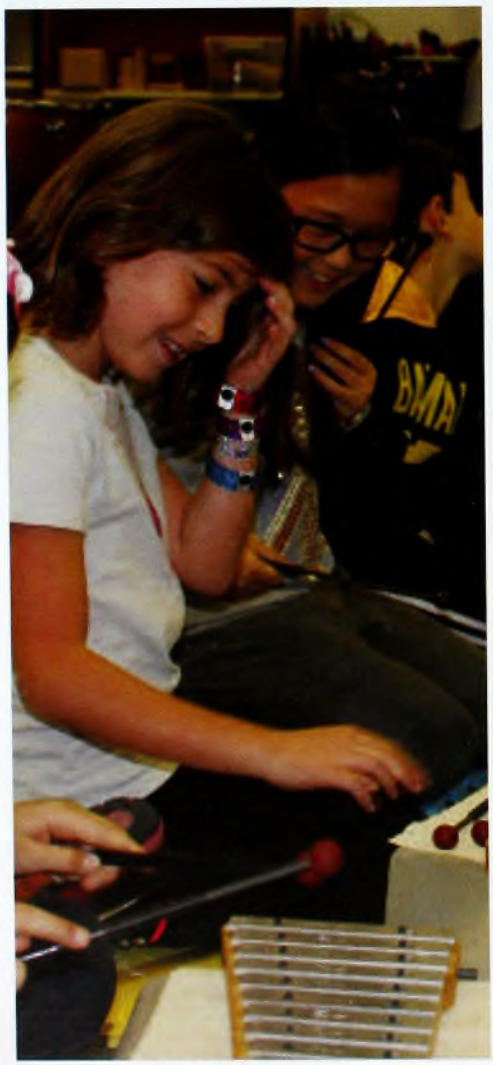


THE EAGLES' NEST


CLASSIC


OBEY.











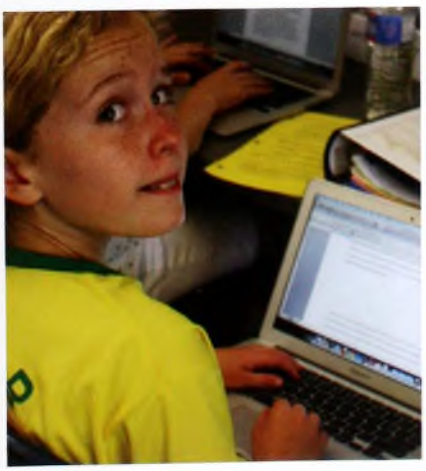

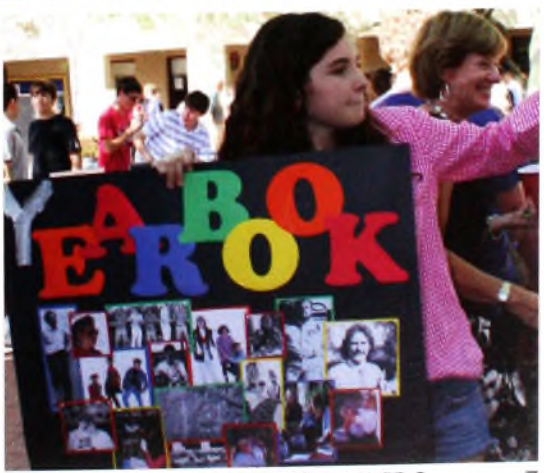
YEARBOOK

Academics









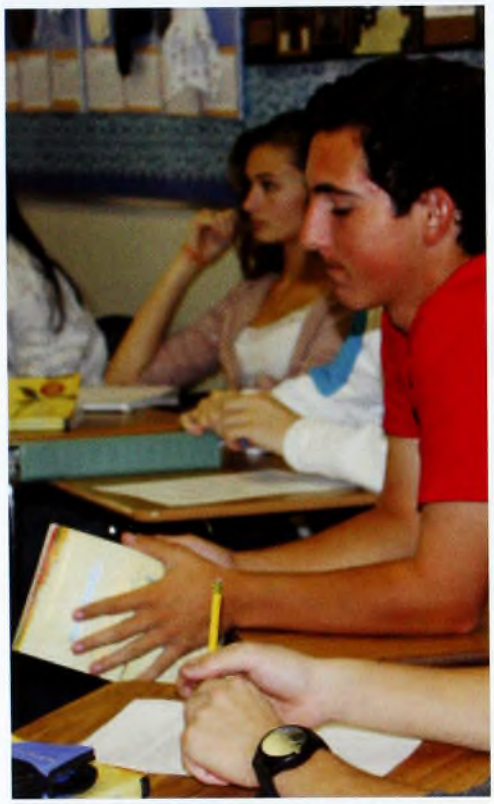





















Senior Kindergarten Buddies










































Blue & Gold Day


















Phoenix
BLUE&GOLD
2013




Phoenix
BLUE&GOLD
2013












EAGLE

Blue & Gold Night





















Blue & Gold Night is an annual tradition held on the sec-
nd Friday in October each year. Students, teachers, alumni,
d families all enjoy this wonderful social experience to-
ether. Kids can enjoy funs games such as the dunk tank, rock
mbing, bouncy houses, face paint, and much more! Families
joy a nice picnic together while listening to the PCDS Jazz
nd perform, or watching the men's varsity soccer team play
ival school.The night ends with dazzling fireworks. Blue and
old night is an event looked forward to by members of all
es in the PCDS community.













Thank You, Mr. Martin!





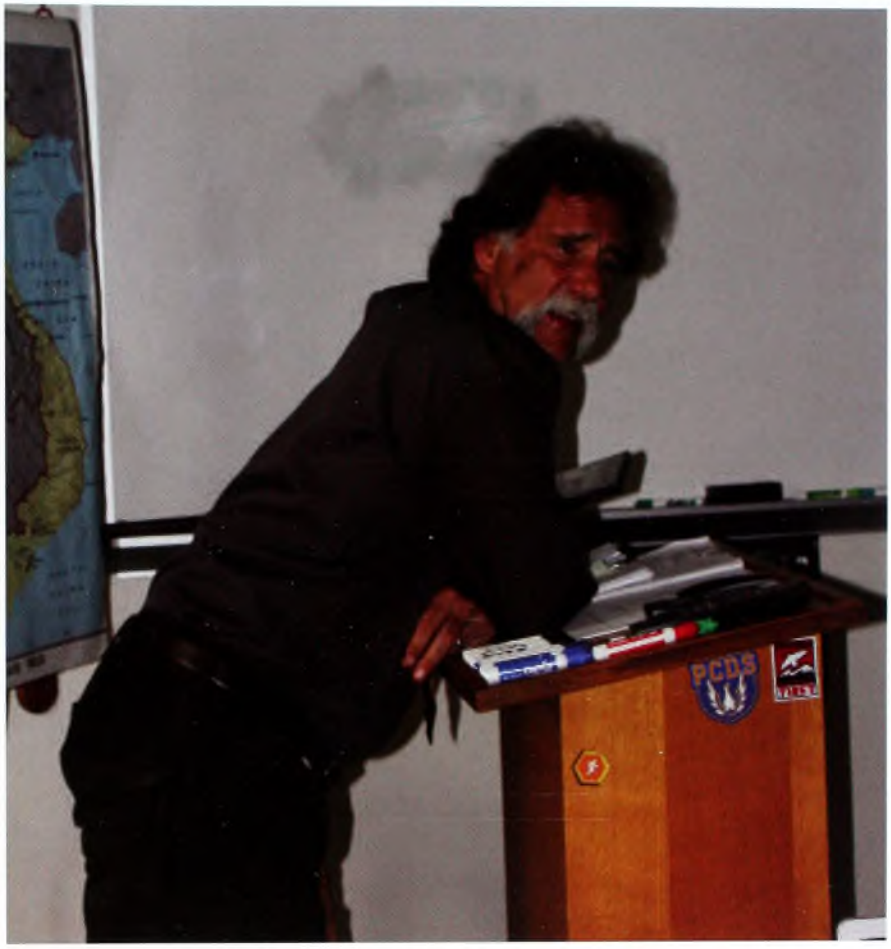

You have not truly experienced PCDS until you get know the seemingly daunting man with the bushy, full-of-secrets, horseshoe mustache. He is the man who wakes up at 4 A.M. to grade forty-five, thirty-page papers on a Saturday. He's the man who rocks a tie and collared shirt to school but shows up in a Hawaiian shirt and flip-flops during finals. Yes, we are talking about our beloved Dave Martin. Whether interpreting Robert E. Lee's tactical positions or going around the quad smacking our heads, Mr. Martin is a favorite to all. He takes pride in everything that he teaches. His students adore him and his peers respect him. He can make the very best of us utter the most ridiculous of things when asked the simplest of questions. He appears to have total reign with the power to truly make or break any one of us. Even though most of us are relieved to pass his infamous history class and conquer his monthly packets, we seniors find every opportunity to take another class with him. Mr. Martin brings a smile to everyone's face with his hilarious yet meaningful nicknames, his contagious laughter, and his sarcastic humor. He is devoted to his students and will do everything in his power to help them strive to be the best they can be. If the school declares a lockdown, we all know which room we would want to be secured in– the one with a war veteran and a pitchfork. His distain for his smart board, Communists, freshmen and the color pink, brightens everyone's day. We all appreciate that Mr. Martin finds a way to teach his students about U.S. History through books, music, videos, cartoons and speakers -- not through boring lectures! Mr. Martin's dedication to and love of PCDS is unmatched. The PCDS community, and most importantly the class of 2014, would like to thank Mr. Martin for everything, and express our gratitude for his part in our lives. We love you, Mr. Martin!

– PCDS Class of 2014

Faculty Life











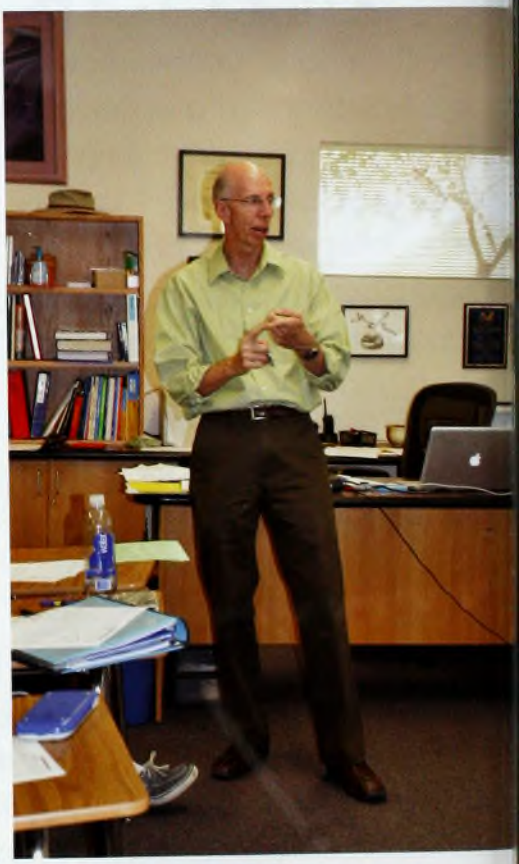





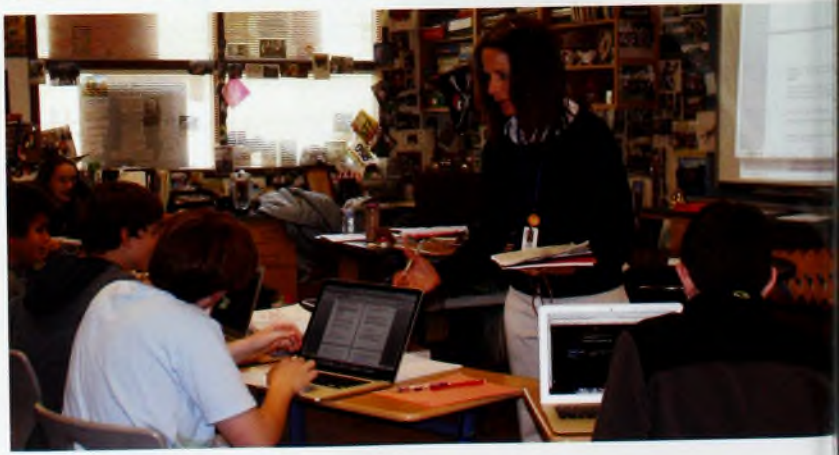












Quartz
SiO_2
Fluorite
CaF_2
Ruby
Al_2O_3











LISA ADRIAN
BECKY ALLISON
RANDY ALLMON
RHONDA ANDERSON



ROBIN ANDERSON
HEATHER ARGUELLO
NICKI BARBER
KRISTIE BERG



REBECCA BERNHARDT
BETTY BIENERT
MARIE BIPPUS
CARELIE BISINGER



JOE BOEHLE
GINA BRIDGEMAN
KAREN BRUNTZ
KEITH BURNS



KELLY BUTLER
BARB BZDAK
JUNIOR CALDERON
RAUL CALDERON











JOSE CALVO LINARES



CJ CARLSON



CLIFF CARLSON



JENNY CHERILLA



JERRY COOK



LANCE COON



DONNA CORBETT



MARK CORLISS



CARLA COSE-GIALLELLA



JOHN CRABB



DAN CROWLEY



JENNIFER CUNNINGHAM



SARA DAMORE



CINDY DAVIS



ANDREA DECKER



MARK DODSON



LINDA DRATE



SARAH DRISCOLL



MORT DUKEHART



SASHA EDEN







LEE EDWARDS
BRIAN ELLINGSON
KARIN EPSTEIN
CHRIS ERIKSEN



KAI ETHERIDGE
SADIE ETHERIDGE
JENNIFER EVANS
JOHN FIELDER



JULIE FINE
PETER FLANAGAN-HYDE
SARAH FORSTER
CINDY FOWLER



JOHN FREELAND
VALESKA FRENCH
MAKI FULLERTON
JUDSON GARRETT













SARAH GAUMER
YOLANDA GILBERT
MICHELLE GURNEE









MATT GUTHRIE
TONI HALL
CHRIS HATTON
JEANEL HOAGLAND









ALEX HOLWERDA
ANDREW HUFF
MICHELE HUSKEY
DIANE INGOLD









JAKI IVINS
CHARLES KILLIAN
BOB KOSOWER
KURT KRAUSE









ROBYN KUNZE
JULIE LARREA
JACKIE LEE
NATHAN LEWIS







SHANE LEWIS
ELIZABETH LLAMOSA





RICHARD LOPEZ
CANDACE MACKEY
EVELYNE MACRODIMITRIS
DANNY MAJESKI









SHEILA MARKS
DAVE MARTIN
ANGEL MARTINEZ DIAZ
SUE MAZZOLINI









MAC MCADAMS
PATRICK MCHONETT
ANDY MCKEAN
KATIE MCKEAN









BRIAN MENSINGER
MARY KAY MEYERS
LAURENCE MILLS
BOBBY MIRZAIE

























JUDY MITCHELL
HALLIE MUELLER









JESSE MUNCH
KELSEY NEAL
ERIC NEUFER
SEAN NEWLAND









KELLI NEWSOME
MARIA NOLASCO
JESSE NORTH
LIZ OLSON









DESIREE ONG
SANDY ORRICK
ALVARO OTALORA
KATE OWENSBY









CHRIS PALMER
BRANDON PERRY
KATHY PETERS
NICHOLE POPE











YOLANDA PRISCO
KRISTIN PRUETT





LYNN QUARTERMAINE
JESSICA RAAB
GABI RAGSDALE
PEDRO RAMOS









RICHARD RENDE
BETHANY RICHARDSON
DAVID ROWE
KIMBERLY SAUR









KARL SCHOSSOW
PAUL SCHWEIKHER
JILL SCOTT
KATHY SCOTT









MARTI SKLOVEN
KYLE SKOLFIELD
CATHERINE SMITH
TOM SOLNIT





















SHIRLEY STILES
LAUREN STROHACKER









TRACY SUCATO
MIKE SWINGLER
JOE TAMER
CAMERON THOMAS









KEN THOMMEN
CARL THOMPSON
LISA TOLENTINO
TRUDY TOM









TEERAYA TOMLIN
JENNY TREADWAY
CLAIRE TYRA
JIM WALLER









DEAN WILKINS
MOLLY WILLIAMS
STEFAN YOUNGS
RICHARD ZIELENKIEWICZ


SANTONIO HOLMES
PITTSBURGH STEELERS













"They succeed because they think they can."
~Virgil~

Phoenix Country Day School is so much more than a school – it is a space in which teachers, students and families join together to envision a future with no boundaries. Supporting the intellect is essential but we also work to care for the heart and soul of each child, as those elements together are what create a life well lived.

~Jaki Ivins, Head of Lower School

Lower School Life





































Track & Field






















Swim
Meet





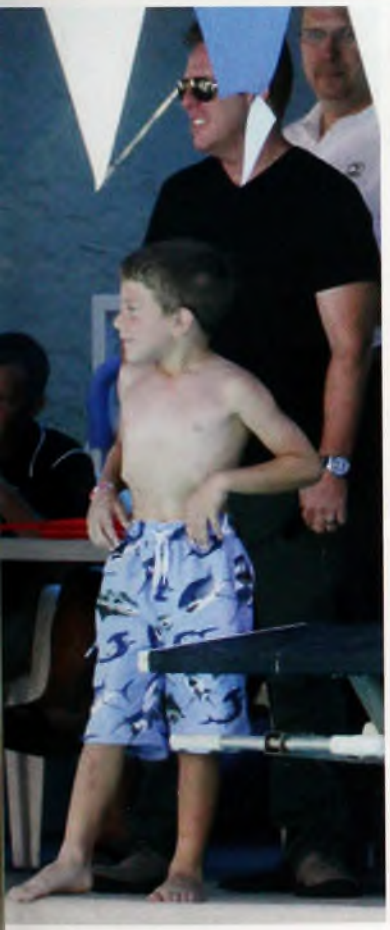









Fall Concert














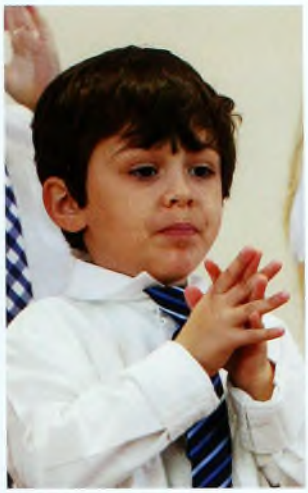







Pre-K









REYAM AGHA
JOSEPH ALIOTO
ALEXANDER ANDERSEN
REID BOCK



MORGAN DEMARK
MILA DETMER
SOREN ETHERIDGE
TARA GHAFOURI



NICHOLAS HARTMAN
BLAKE HUSKEY
ALAINA KIERAN
GREYSON KUNZE



JACK LANGBEIN
ELLA MCNICHOLAS
ISABELLA MELIKIAN
MADELINE NAKAJI



















MADALYN PALTZIK
DANIELLE POLLACK
GAVIN REDDY
CARSON ROSE









MAXWELL SAFIR
BRADEN SHUSTER
KINGSTON SINNER
MIRIAM SIROKY









GEORGE SOUCCAR
STONE SWISHER
BROOKE VELLA
QUINN ZURAWSKI

Kindergarten







MAXIMUS ANDERSEN
KAYLEE BERG-BRADY
FINLEY BOCKRATH
ALLEGRA BORLETTI
CHIARA BORLETTI



ALEC BRENNAN
MAEVE BROWN
TAYLOR BULLOCH
JACK BUTTERFIELD
JAYDEN CALDWELL



RACHEL CAPLAN
SHANKAR CHAWLA
ELLIOT COHEN
MUSSE DEGUZMAN
MORGAN DOLLANDER



ELLA FEUER
JAZI FLETCHER
MADISON GORDON
RAINEY HACKETT
NATHAN HOANG













CHRISTINA KELLER
JONAH KOTANSKY
LILA MARGUERITE
CADEN NAKAJI



ETHAN ORTEGA
JAIDEN PLOEDERL
JOSIE ROBINSON
LILLIAN ROGERS



GABRIEL ROSEN
BEN SABOL
LANEY SELLERS
ZARA SHAH



ELSA TERMANSEN
JOSH TIMONE
PAYTON WOKER
ADDISON WOODIE

1st Grade







MATTEO ARMATO
CHARLOTTE ASHMAN
AARUSH ATMAKURI
FABRIZ BAKAY
PAOLO BORLETTI



JAXSON BULLOCH
REMINGTON BURKE
TESSA BUSKIRK
AUDREY CABBIL
JESMINA DEGUZMAN



ALDEN DETMER
MACKENZIE DOLLANDER
JAKE GREGORY
DYLAN GROSSMAN
JOSHUA HANSON



GABRIELLE HAYDEN
EMILY HEINZELMANN
ALARAH HOCHMAN
RYLIE LLOYDS
JULIA LOTZ







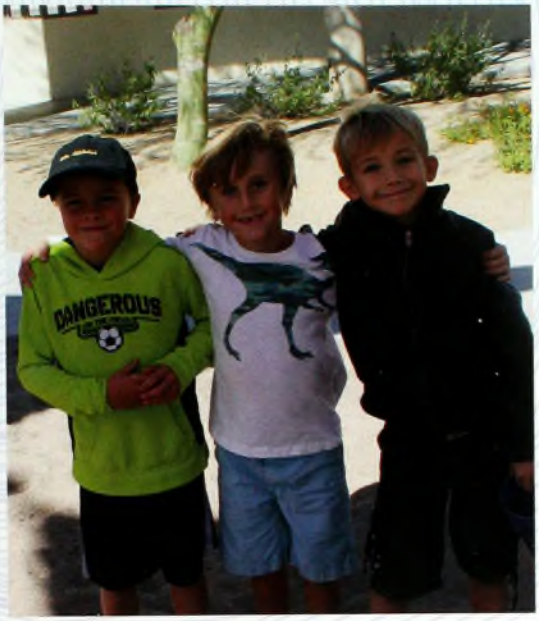





MORGAN MAMOLEN
SAM NOVAK
MICHAELA PALTZIK
GABRIELA RADIC



ELLIE ROBINSON
QUINCY RODIN
LOGAN ROSE
LAUREN RUSSO



SIMONE SABEEH
LARA SHENNIB
CARTER SIMONS
KATIE SODJA
LELIA SYMINGTON



JAKE TUCKER
EMERY VOSS
JOHN WHALEN
NATHAN WILLIAMS
SIMONE ZURAWSKI

2nd Grade





LUCAS ALBUQUERQUE
ISABELLA BENINATO
LUCIANO BENINATO
MICHAEL BENINATO
GRANT BURNHAM



NATALIE CAPRI
TABITHA COHEN
CHLOE DEMARK
SERENA FECHTMEYER
CARSON FLADER



SIERRA GOLDSTEIN
AVA GOODMAN
PRESLEY GRAUER
KATHER HACKETT
KATHERINE HENDRICKSON



AUSTIN HINKSON
AYDEN MADI
ISSABELLA MORENO
NATHAN NAKAJI
CAMDEN ORTEGA







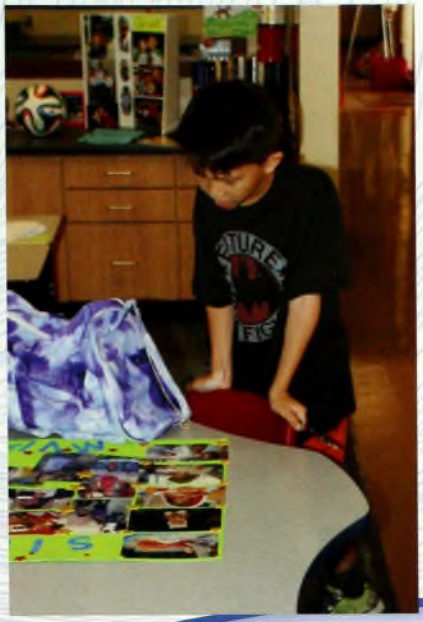







JENNIFER PASTERNACK
KIMBERLY PASTERNACK
JENNA POWELL



KAYLA POWELL
WINTER RAFAL
SIENA ROSEN
BENNETT RUSSO
ANNA SABOL



EMILIA SAFIR
AMELIA SHORTEN
ASA SILVERMAN
TYLER SMITH
HARRISON STEINER



KYLEE SUTTON EBERHART
ISABELLE TILLMAN
ADDISEN WERNER
HARRISON WHITFILL
MIKAYLA YUE





PARKER ALLEN-COOPER
ABIGAIL BOCKRATH
BRANDO BORLETTI
BOWEN BURKE
BAILEY BUTTERFIELD



BRYCE BZDAK
ABIGAIL CAPLAN
JORDAN COLE
BRYCE CUSSLER
SAMEER GODBOLE



JULIA HANSON
HUDSON HERZOG
JAYCE HUSKEY
EVAN KOBLEY
OWEN LAMBERT



LUKE LEBLANC
CONNOR LLOYDS
SYDNEY LODATO
EVAN MAFFI
AARON MASSIMI



AIDEN MILLER
PARKER MILLIKEN
ELLE MULLARD
ARMAAN NARWANI
SOPHIA NISTOR















JORDYN OPPENHEIM
MCKINLEY PALTZIK
NINA RAWAL







TEAGAN REDDEN
SEBASTIAN REDDY
MILES SABEEH











AVA SHIELDS
KAYLA SINGER
SAVANNAH SMITH
NOAH SUCATO
CYRUS SYMINGTON











TYLER TAM
ARIELLE TROADEC
HILARY TUCKER
BANKS VOSS
NATALIE VU











AARON WANG
GRACE WHALEN
OLIVIA WILLIAMS
ANNABELLE WINSSINGER
GRANT WITHEE





SAIF AGHA
ALEXANDER ASHMAN
SABRINA BAILEY
DEVIN BANSAL
SONYA BARKDULL



UJJAL BATHLA
MIRABEL BIENERT
CHARLOTTE BISHOV
ELY BRAYBOY
DIANA BRIGUGLIO



BIANCA BURKE
RICHARD BURNHAM
ANNA BUSKIRK
ELLA CABBIL
KEARA DEAN



HAILEY DEMARK
MIKAYLA DREWITZ
ELLIOTT ERNSTER
ALEXANDRIA GOLDSTEIN
SPEED GREGORY



EMME KATE HACKETT
OLIVIA HOANG
NATHAN HOWELL
ELSA JACKSON
SEDONA KORZAY





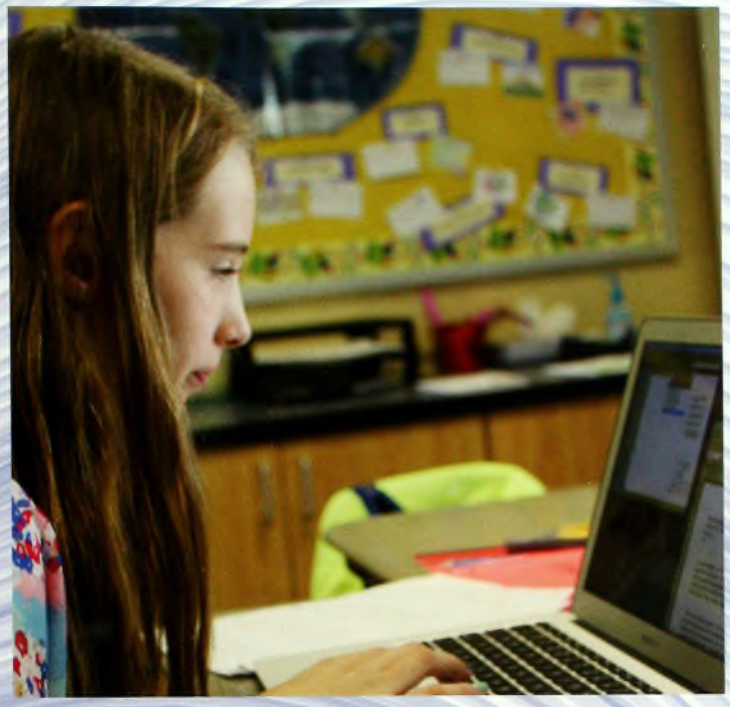





JOSHUA LAMBER
ELLE LAZARSKI
OLIVIA LEBLANC



SIENA LILJEGREN
JADE LOELKE
JASMYN LOELKE
CLARK LOUIS
ARMAN MADI



COOPER MCKEE
CHASE MULLARD
ALEXANDER NISTOR
SIMON OSSIAS
JOSHUA PETERSON



CAROLINE PURTILL
LILLY ROBINSON
RENAT ROBINSON
KIRTANA ROOPAN
CLOE SHORT



ASHTON SIMONS
ALLY SMITH
CHARLIZE SZETO
MICHAEL VINSON
MADISON WILLIAMS

Art









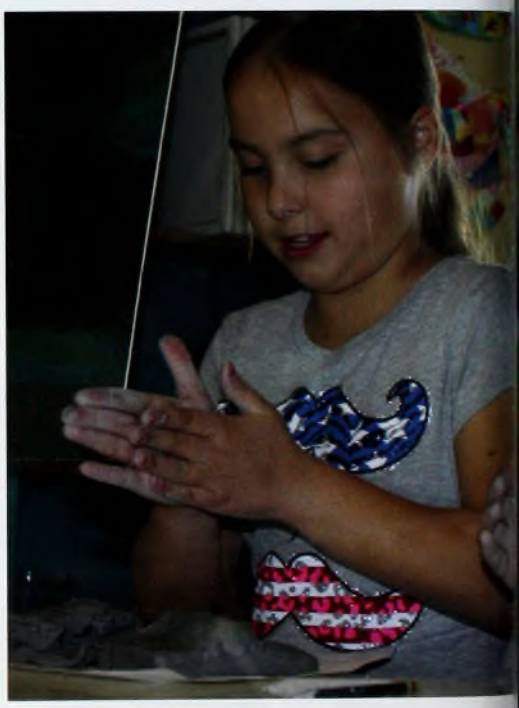













Music











Special Friends Day













































For me, the "full circle" theme of the 2014 yearbook is particularly poignant. Many of you, the class of 2014, were 8th graders in my first year at PCDS. Your class was my introduction to PCDSstudents. I'm sure you will recall your middle school years as a period of personal change and development before you traveled across the bridge to our upper school, the next stage in your education and growth.

I bid all of you the absolute best as you move onto your future education in various places. You are no longer those middle schoolers that we nourished through your adolescent years. You are continuing on your path to becoming highly educated young adults ready to take on the world; a world that needs thoughtful, well-educated, responsible and courageous future leaders. Be proud of what you have accomplished at this stage of your young lives and look to the future with the confidence that each of you can make major contributions to the world that you are inheriting.

~Mort Dukehart, Head of Middle School

Middle School Life

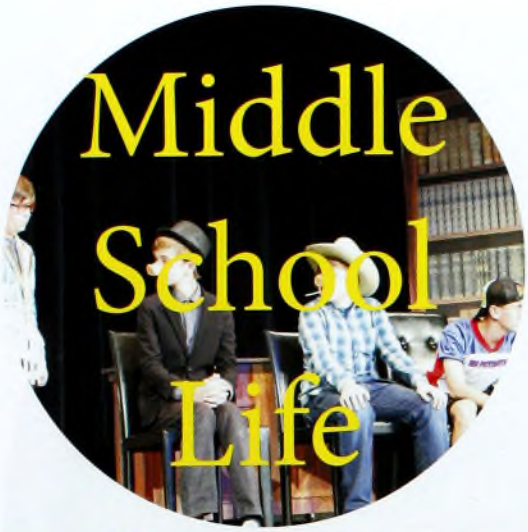









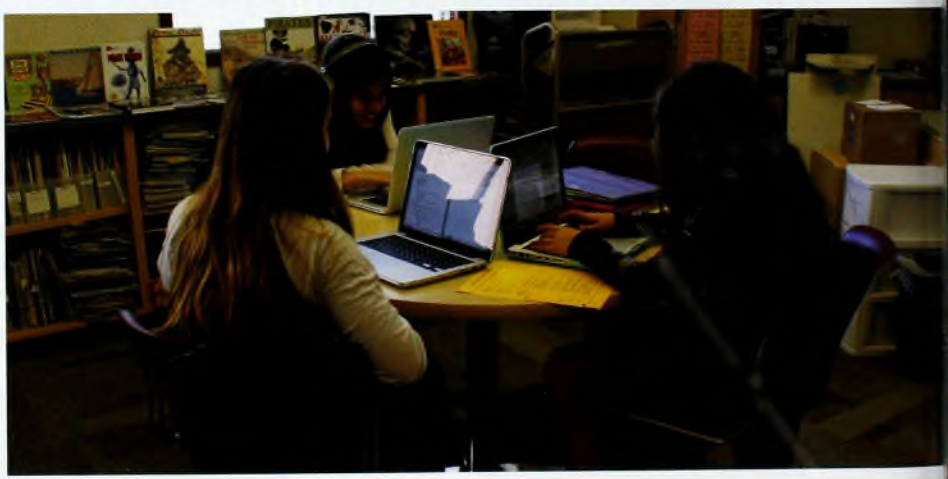


















Middle
School Art







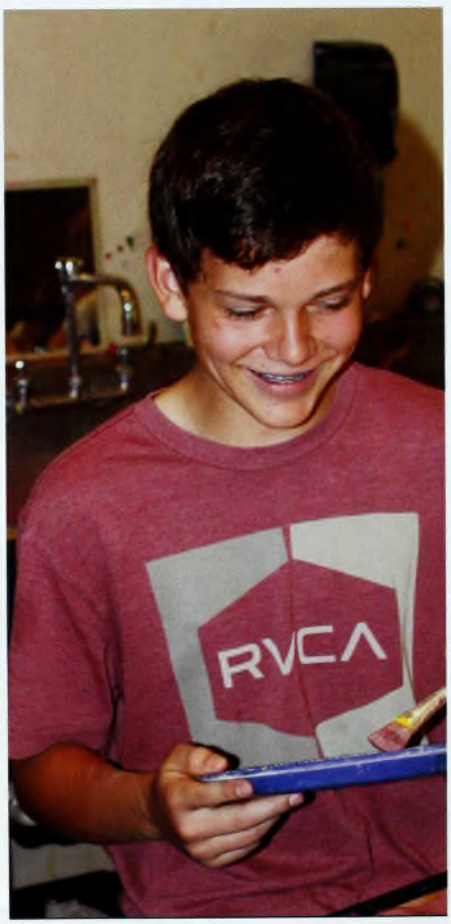
RVCA









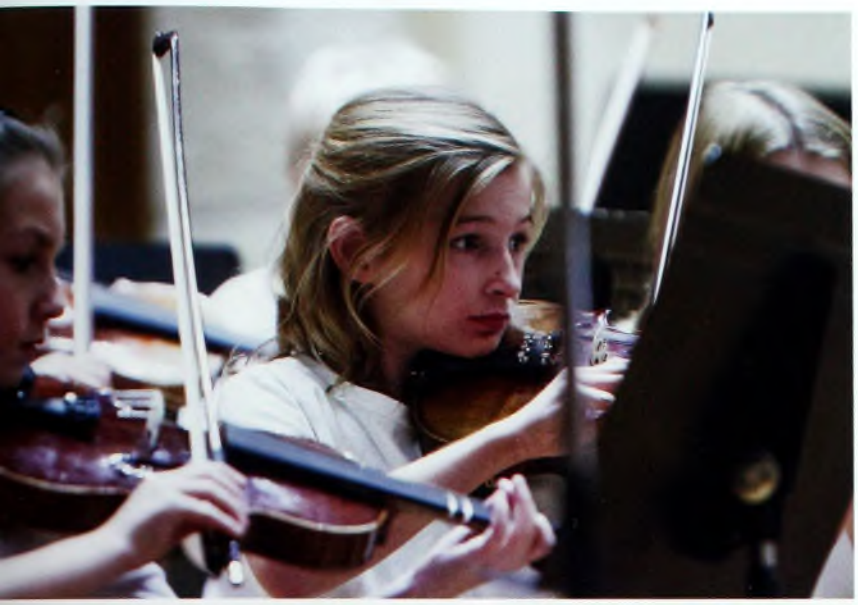

Middle School Music









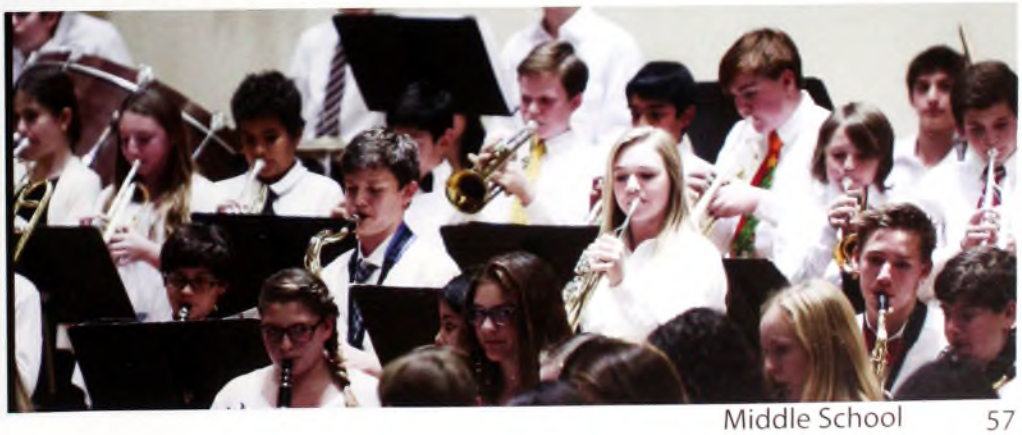


Middle
School
Fashion






NIKE
FOOTBALL
















Phoenix
COUNTRY DAY SCHOOL
BLUE&GOLD
2013




Phoenix
2013


Electives









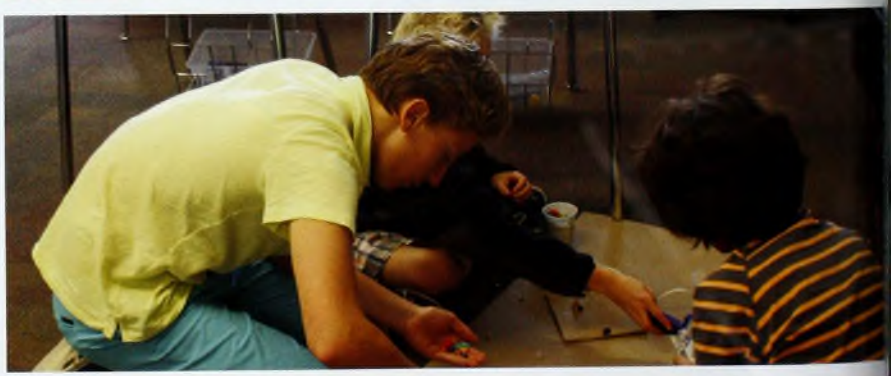






MINECRAFT


Books to be
re-shelved









Football























Volleyball
















Soccer
















Soccer















Basketball
























AIA BLUE CUP
WINNER
2005
SCHOOL OF
DISTINCTION

Basketball




THE EAGLES NEST







Baseball






















Softball



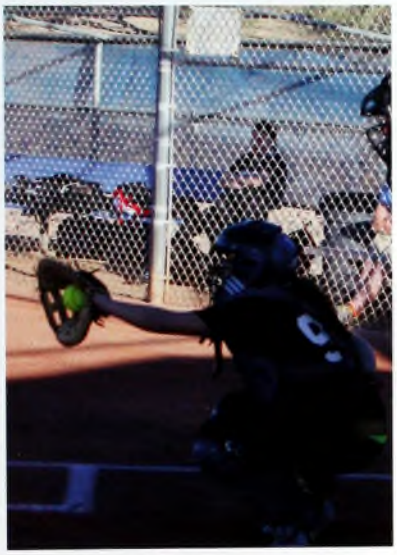













5/6 Football

Coach McHonett, Tyler Lodato, Seme
Afework, Daniel Gomez, Jared Novc
Zac Singer, Chris Buskirk, Noah Kapl
Brenden Zuieback, Jakob Hanson
Dylan DeFilippis, Coach Bryton, Wi
Miraglia, Ryan Vakil, Eli Silverman, Lu
Borletti, Jacob Singer, Karsen Yue
Matthew Linhart, Kellen House-Fuc
Neil Patil, Daniel White, Samuel Stei

7/8 Football

Jake Rodin, Phillip West, Jakob Feng, Cody Kiltz, Nirvaan Reddy, Louis Aaron, Ryan Wang, Andrew Hanneman, Jake Sarver, Decker Freret, Bikram Takhar, Brennan Freret, Justine Racine, Simon Cantor, Michael Slate, Michael Rosenthal, Zach Linhart, Ty Rodin, A.J. Rosenthal, Kaleab Afework













5/6 Blue Volleyball

Coach Burrell, Arthi Macherla, Sena Brenden, Isabell Jost, Gabb
Lee, Ali Ashner, Anna DeFilippis
Taylor Barron, Victoria Moreno,
Noemi Hernandez, Lauren Cussle
Olivia Vu, Alex Xanthos,
Claudia Sheridan

5/6 Black Volleyball

Coach Bailey, Catherine Humphrey, Annabel Firestone, Kyndall Cole, Aari Sivakumar, Brierly Wand, Gige Neck, Jessica Dady, Isabelle Partovi, Chaya Feng, Ciara Rethore, Emily Goldberg, Justine Money, Spencer McKee, Allie Dever









7/8 Black Volleyball

Coach Burrell, Nikasha Patel, Anika Sanghvi, Olivia Najafi, Caroline Wittekind, Lindsey Cherilla, Wynne Beyersdorfer, Abbey Weiss, Sophia Najafi, Sophie Ax, Kylie Fisher, Karli Davis

/8 Blue Volleyball

zin Askari, Jenna Owens, Sophia Bailey, Coach olwerda, Niala Akhavan, nca Partovi, Bella deRoos, Veronica Giraudo













5/6 Soccer

Gwen Bindley, Catherine Humphrey, Ciara Rethore, Kyndall Cole, Greta Bindley, Anna DeFilippis, Coach Barber, Jessie Dady, Lexi Flader, Natalie Lewis, Ali Ashner, Claudia Sheridan, Allie Dever, Annabel Firestone, Gabby Lee, Brierly Wand, Emily Goldberg, Kate Cereghini

7/8 Soccer

Ali Garvin, Sophia Najafi, raham Meyer, Iliana Rende, indsey Cherilla, Carina Ho, Shannon Zhao, Hannah Miraglia, Tatum Dial, Coach Mueller, DJ Hauben, Fiona Donovan, Niala Akhavan, Lauren Garvin, Sophie Ax













5/6 Soccer

Coach Jen, Karsen Yue, Matthew Linhart, Eli Silverman, Luca Walsh, Semeon Afework, Zac Singer, Jared Novoa, Jacob Singer, Ryan Vakil, Jake Hanson, Dylan DeFilippis, Quanah Brayboy, Luc Brigulio, Will Miraglia, Tyler Lodato

7/8 Soccer

Jake Sarver, Brennen Freret, Philip West, Decker Freret, Michael Rosenthal, Chris Montooth, David Schwartz, Tommy Walton, Zach Linhart, Coach Barber, Zach Sarver, Jack Shorten, Simon Cantor, Caden Short, Justin Racine, Michael Slate, Ty Rodin, Erik Dahl









5/6 Basketball

Coach Corliss, Greta Bindley, Gwen Bindley, Jessica Dady, Brierly Wand, Kyndall Cole, Catherine Humphrey, Katherine Lynch, Coach Sky McGee, Rachel Cooper, Claudia Sheridan, Emily Goldberg, Isabelle Partovi, Natalie Lewis, Chaya Feng, Sammy Ashner, Noemi Hernandez

7/8 Basketball

Coach Corliss, Graham Meyer, Hannah Miraglia, Olivia Najafi, Sophia Najafi, Shannon Zhao, Sofira Corrigan, Audrey LeClair, Ariana Sokolov, Avery Oberfield, Bianca Partovi, Cola Buskirk, Sammy Dady













5/6 Basketball

Zach Singer, Chris Buskirk, Brendan Zuieback, Daniel Gomez, Will Miraglia, Coach Amp Lee, Jared Novoa, Tyler Lodato, Jakob Lamber, Dylan DeFilippis, Zach Beraznik

6/7/8 Basketball

Ryan Goodman, Nirvaan ddy, Jake Rodin, Eric Cole, Jakob Feng, Jake Sarver, ch Newland, Chris Buskirk, endan Zuieback, Ty Rodin, sa Tehranchi, Daniel Gomez Not Pictured: Coach K & Coach Garvin











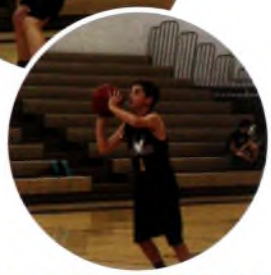

7/8 Basketball

Hal Owens, Nirvaan Reddy, Ryan Goodman, Jake Sarver, Coach Amp Lee, Jakob Feng, Jake Rodin, Kassa Tehranchi, Ty Rodin

MS Golf

Eric Emami, Kevin Wang, Katherine Lynch, Henri Richardson, Sam Roland, Bikrahm Takhar







MS Tennis

Bobby Wendt, Alex Tam, Christian Bergera, Andrew Bivens, Katherine Dean, Aari Sivakumar, Erik Dahl, Ardeshir Irani, Anika Patel, Ariana Bista, Kiran Tuli, Halle Troadec
Not Pictured: Karsen Yue

6/7/8 Softball

Coach Petrides, Coach Greenfield, Sophia Kirkland, Taylor Barron, Kira Liljegren, Natalie Massimi, Jordan Merkel, Lindsey Cherilla, Audrey LeClair, Allison Hunter, Cola Buskirk, Sophia Bailey, Natalie Lewis, Coach Jessen







6/7/8 Baseball

Kaleab Afework, Samuel Baker, Dylan DeFilippis, Bryce Faber, Andrew Hanneman, Indra Kwatra, Henry Learner, Caleb Massimi, Ty Minor, John Moore, Ty Rodin, AJ Rosenthal, Michael Rosenthal, Caden Short, Luca Walsh, Ryan Wang

This year PCDS enjoyed a fantastic year of Middle School athletics! Thanks to the coaches, not only for the wonderful successes of their teams, but also for their role in creating a supportive community. With inspiring coaches, friendships begin and grow throughout the season and beyond. Although winning can seem like the ultimate goal, our coaches do a magnificent job of instilling principles such as teamwork, communication, and pursuing victory with honor. We would like to thank the coaches for all of the time they devoted to our young athletes this year:

Kelli Dallmann, Bailey Lindsey, Katherine Burrell, Alex Holwerda, Patrick McHonett, Sean Newland, Christopher Neck, Nicki Barber, Chris Bratton, Amp Lee, Diane Jensen, Hallie Mueller, Jerry Keaver, Mark Corliss, Jenn Hallas, Mike Maczuga, Kristin Pruett, Sky McGee, Sarah Petrides, Michelle Greenfield, Kyle Money, and Sam Garvin.









Middle School Track and Field takes place the Friday before Spring Break to let the kids blow off steam before their vacations! Students are placed in groups including kids of all grades and are assigned a country. Parents are invited to watch the kids compete and an awards ceremony is held at the end. This year's winner was team Canada!


















PCDS
TRACK & FIELD
2016








PCDS

Middle School Play











Law and Order: Fairy Tale Unit begins with a creative video about the play and continues with two investigators trying to find out who destroyed the three little pig's houses. I thought that the general idea of the play was very cute and had a lot of creative adult humor. Throughout the play there were good jokes and it weaved the fairy tales in really well. All of the actors did a very good job conveying their emotions and speaking loudly enough for the audience to hear them. I also thought that most of the costumes were good—especially the lawyer with the money suit and the investigators at the crime scene. I also think that the beginning with the crime scenes and the set did a good job of conveying what was going on. Overall, the actors, the script, the set, and the costumes all contributed to make a very good play.

- Mia Oberfield

nought the production of the Law & Order: Fairy le Unit was a well-executed performance. I felt that e students were able to capture the concept of king on different character roles and engaging the dience. The students did a nice job of facing the dience and projecting their voices. They were able take on the full personality of their character, es-cially Pinocchio and Hansel who seemed to be two the main stars. They all seemed confident on the ages and were spot on with their lines. I thought at rtain times they could slow down their speech to lp improve the clarity and understanding of what e characters were saying. Overall they seemed to nnect well with the audience and just have fun.
iana Siragusa



















JEWEL ABDO
GAURI AGARWAL
SAMANTHA ASHNER
GRETA BINDLEY



GWEN BINDLEY
LUCA BORLETTI
AARON BRACHER
KYNDALL COLE



RACHEL COOPER
LAUREN CUSSLER
HANNAH DREWITZ
ERIC EMAMI



ALEXA FLADER
PIERCE FLOREY
MAX GOLDSTEIN
TALIA GOODMAN





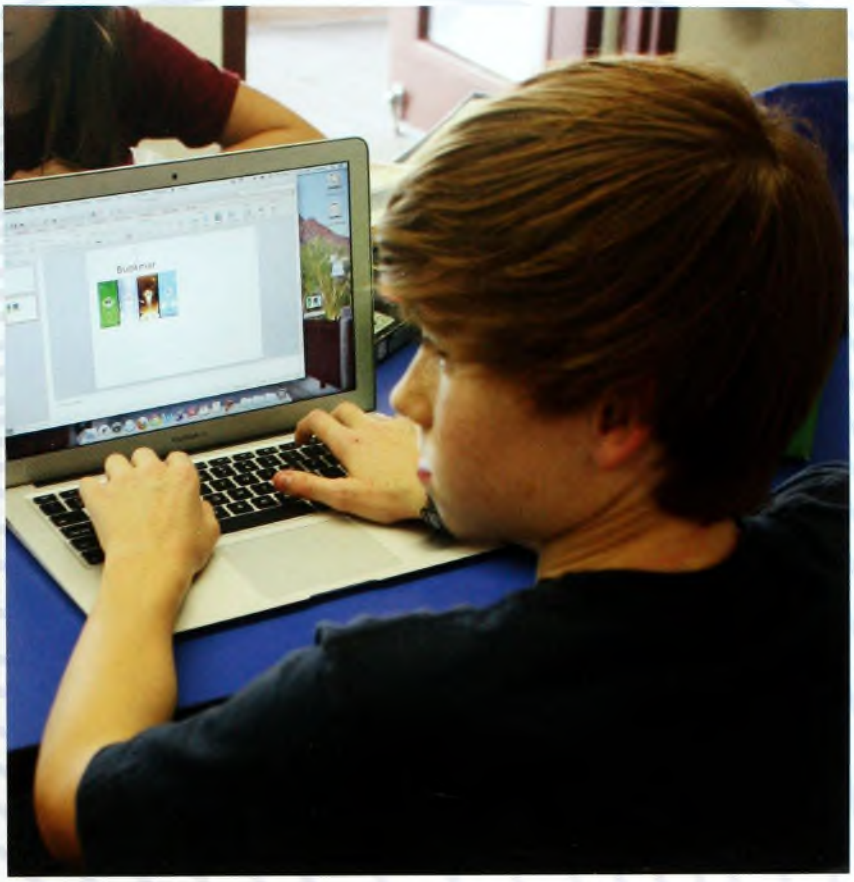



RILEY GRAUER
JADEN GROSSMAN
DARWIN HARRISS
NOEMI HERNANDEZ

KELLAN HOUSE-FUCHS
DAVID KLOEBER
CHLOE KWA
JAKOB LAMBER

ETHAN LAMBERT
MATTHEW LINHART
ELLA MAFFI
SPENCER MCKEE

WILL MIRAGLIA
JUSTINE MONEY
BENNETT MONTROSE
VICTORIA MORENO







EMORY MURFF
EESHA NARWANI
GEORGE NASSAR
LUCAS OLSCHANSKY



ANIKA PATEL
NEIL ARYAN PATIL
TAJH REDDEN
CIARA RETHORE



BENJAMIN RICHARDSON
CLAUDIA SHERIDAN
ELI SILVERMAN
JACOB SINGER



SAMUEL STEINER
ANNABEL SYMINGTON
KIRAN TULI
RYAN VAKIL

















IAN MIGUEL VALENTI
OLIVIA VU
DANIEL WHITE







NICOLE WHITTEN
ALEXANDRA XANTHOS
KARSEN YUE



6th Grade





SEMEON AFEWORK
ALEXANDRA ASHNER
TAYLOR BARRON



ZACK BERAZNIK
ARIANA BISTA
OLIVIA BOSCARDIN



QUANAH BRAYBOY
SENA BRENDEN
LUKE BRIGUGLIO



CHRISTOPHER BUSKIRK
KATHLEEN CEREGHINI
JESSICA DADY



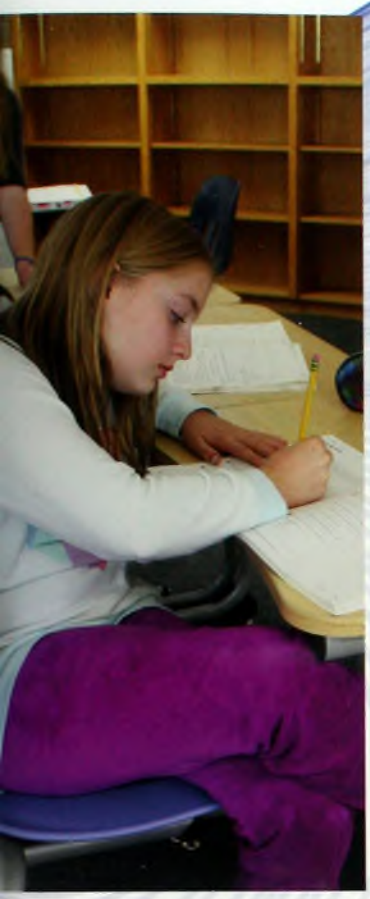













DOMINIK DECIGA
ANNA DEFILIPPIS
DYLAN DEFILIPPIS







ALLISON DEVER
CHAYA FENG
ANNABEL FIRESTONE







EMILY GOLDBERG
DANIEL GOMEZ
JAKOB HANSON







LOUIS HULBURD
CATHERINE HUMPHREY
ARDESHIR IRANI





ISABELLA JOST
NOAH KAPLAN
KENYA KIELER





LAUREN KOBLEY
HAMPTON KOHLER
JACOB KOSTER





INDRA KWATRA
GABRIELLE LEE
NATALIE LEWIS





KIRA LILJEGREN
TYLER LODATO
KATHERINE LYNCH















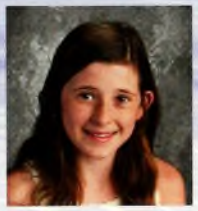





ARTHI MACHERLA
GABRIELLE MATHEWS
CADEN MIKKELSEN
BENNETT MILLIKEN









JOHN MOORE
GISELLE NECK
JARED NOVOA
ISABELLE PARTOVI









ALEXANDER PETRIDES
ZACHARY SINGER
AARI SIVAKUMAR
HALLE TROADEC









LUCA WALSH
BRIERLY WAND
KEVIN WANG
BRENDAN ZUIEBACK

7th Grade







KALEAB AFEWORK
AZIN ASKARI
TYLER BARFIELD
CHRISTIAN BERGERA
ZOE BIENERT



ANDREW BIVENS
BLAKE BRENNAN
SIMON CANTOR
ZOE CASTEN
CHLOE CHODOROW



SOPHIA CORRIDAN
KELLY CULPEPPER
ERIK DAHL
ISABELLA DE ROOS
TRISTANNE DECHOUX



TATUM DIAL
FIONA DONOVAN
BRENNA DUGEL
BRYCE FABER
JAKOB FENG







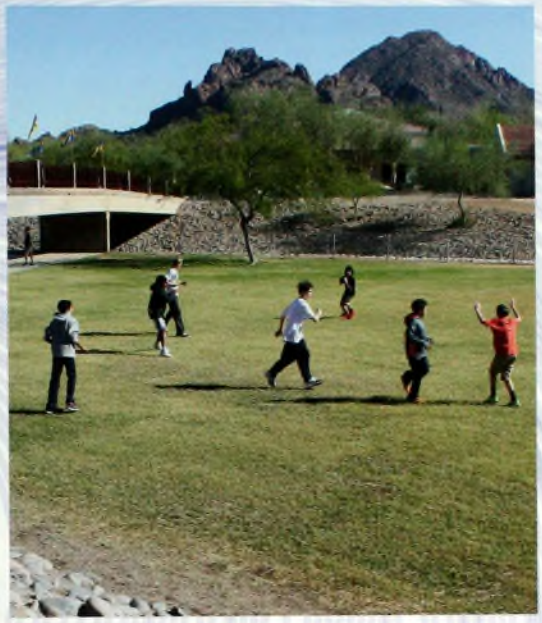













FALLON FLAHERTY
MALIK FREENY
ALISON GARVIN
LAUREN GARVIN
VERONICA GIRAUDO











CLIFFORD GUZIAK
ALLISON HUNTER
IDA JACKSON
HANNAH LANE
AUDREY LECLAIR











ZACHARY LINHART
CALEB MASSIMI
SARAH MEYER
JACOB MILLER
TY MINOR











HANNAH MIRAGLIA
MAXWELL MONTROSE
SOPHIA NAJAFI
AUDREY NOVOA
ASHLEY ONG





JENNA OWENS
MATTHEW PETERSON
JUSTIN RACINE





HENRI RICHARDSON
JACKSON RODIN
TYLER RODIN





SAMUEL ROLAND
MICHAEL ROSENTHAL
AVA ROSSIDES
ZACH SARVER






KATE SHEIN
CADEN SHORT
JACK SHORTEN
MICHAEL SLATE




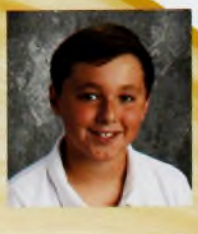





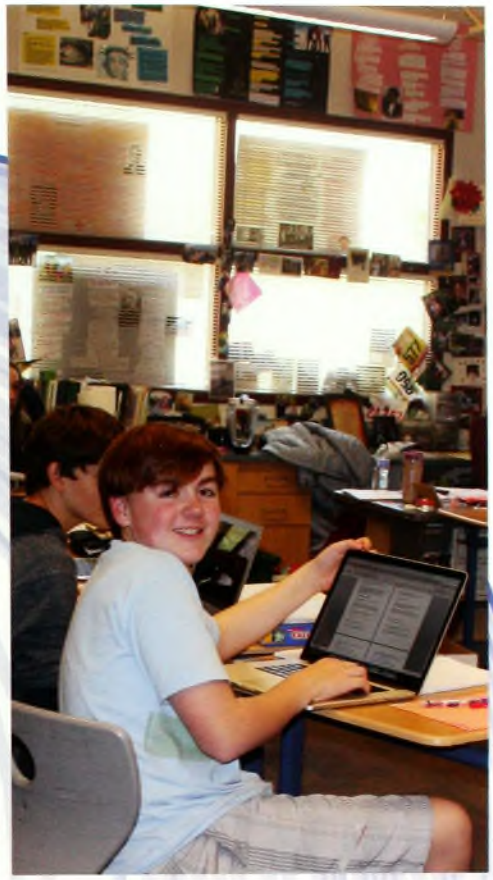









ARIANA ISABEL SOKOLOV
BRENT STEIN
BIKRAMJIT TAKHAR
ALEXANDER TAM

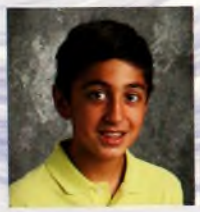







KASSRA TEHRANCHI
SHEA TOMLIN
SKY TRAVIS
LILLIAN WEISSMUELLER









JAMES WENDT
PHILLIP WEST
CAROLINE WITTEKIND
ALICIA WU









MADISON XAGORARIS
EDWARD YOUN
SHANNON ZHAO
CRYSTAL ZHOU



8th Grade





LOUIS AARON
MAYA ABOU-HAIDAR
NIALA AKHAVAN
GONZALO ALVARADO
ANGELA ANAEME



SOPHIE AX
SOPHIA BAILEY
SAMUEL BAKER
JACQUELINE BERTAULT
ELIZABETH BEYERSDORFER



DANIEL BODNEY
GRANT BRENNAN
NICOLA BUSKIRK
SOPHIA CASTEN
RAQUEL CHAVEZ



LINDSEY CHERILLA
ERIC COLE
SAMANTHA COLLINS
SAMANTHA DADY
BENJAMIN DAVIES









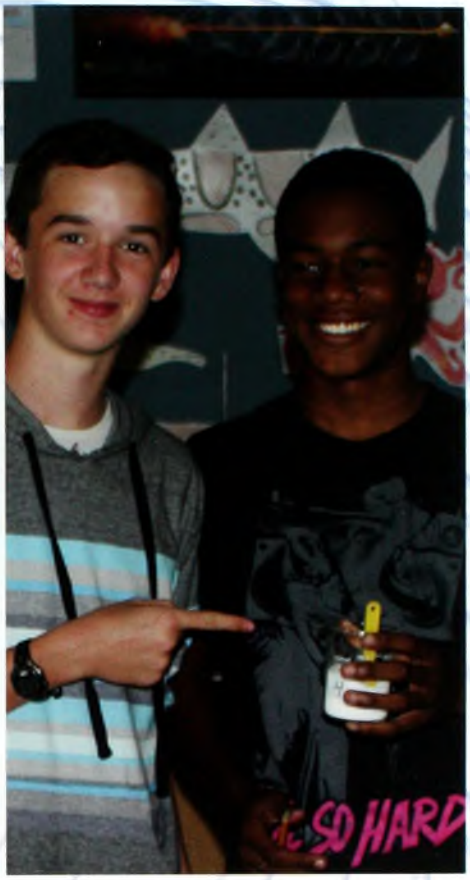



KARLI DAVIS
KATHERINE DEAN
OLIVIA ELLEGARD
KYLIE FISHER
GRIFFIN FLETCHER



BRENNAN FRERET
DECKER FRERET
NOAH GILSON
RYAN GOODMAN
ANDREW HANNEMAN



DEBORAH HAUBEN
ANDREA HAYDEN
CARINA HO
CODY KILTZ
SOPHIA KIRKLAND



ROSE LARKIN
HENRY LEARNER
IVY LEIBNER
MIRA MARWAH
NATALIE MASSIMI







JORDAN MERKEL
CHRISTOPHER MONTOOTH
JENNIFER MOORE



CAMERON NAJAFI
OLIVIA NAJAFI
AVERY OBERFIELD



JULIA ODDEN
ALIYA ORENSTEIN
HAL OWENS
BIANCA PARTOVI



NIKASHA PATEL
BREANNA PRICE
NIRVAAN REDDY
ILIANA RENDE



















ALEXANDER ROLAND
HARRISON ROONEY
ABE ROSENTHAL
ANIKA SANGHVI









JAKE SARVER
DAVID SCHWARTZ
BENNETT STEINER
REED STEINER









JACOB STERN
EMMA SUCATO
RHEA TULI
THOMAS WALTON









RYAN WANG
ABBEY WEISS
ADDISON WESSEL
NICHOLAS ZHAO










Phoenix
BLUE&GOLD
2013
EAGLES
44





I love yearbooks. I literally read cover-to-cover, poring over every page and reminiscing about the events of the year while marveling over how students have changed from those school pictures in the fall. And its not just haircuts or braces, it is a new wisdom and confidence that comes from experience. Seniors, as you flip through these pages of your last PCDS yearbook, I hope you'll think fondly about not just this year, but also your entire time at PCDS. I've enjoyed our conversations this spring, when you've shared with me that you have learned to relax a little more, enjoy the process, try new things, and be confident in your ability to tackle big projects. I encourage you to remember this wise advice as you complete your circle here at PCDS, and become a freshman in your next adventure.
~Jenny Cherilla, Head of Upper School

Upper School Life







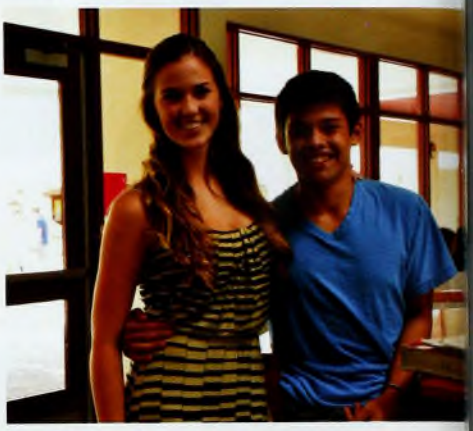



























Upper School Art



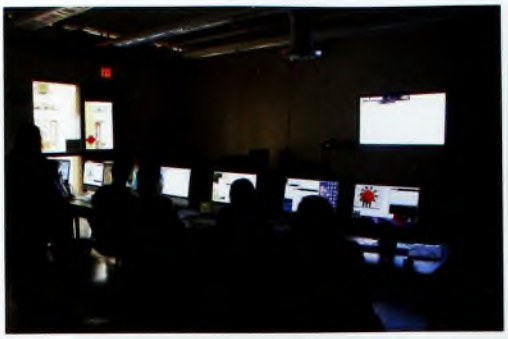

















Upper School Music







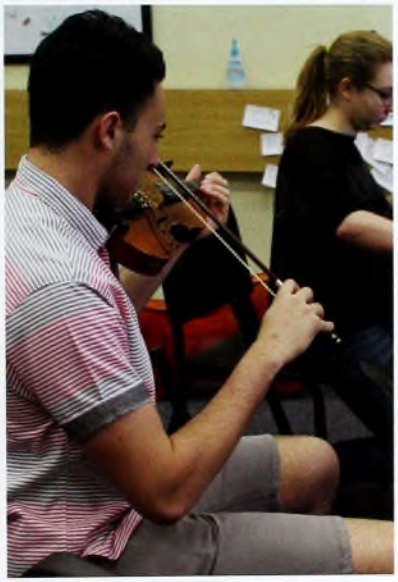







Halloween Radio Dramas











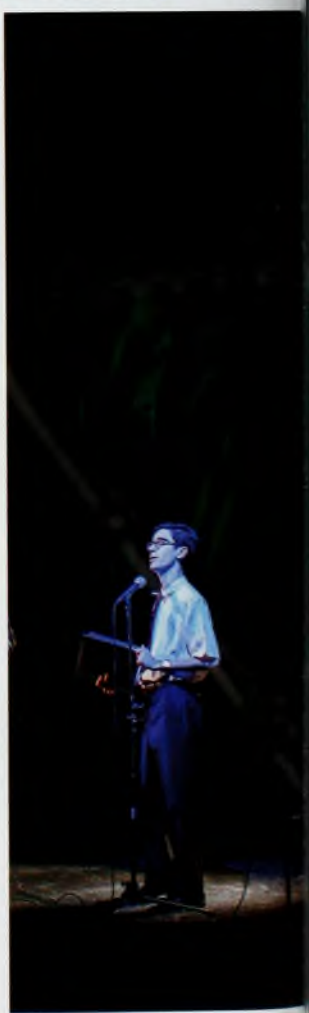

This year, Mr. Burns directed the fall play, Halloween Radio Drama. The unique performance featured an incredibly percussian section, lead by Dr. Tolentino. It was a wonderful performance with an incredibly talented cast!

































This year, Mr. Keith Burns produced and directed a wildly entertaining showing of Charlie and the Chocolate Factory: the musical. The thrilling performance featured senior Alex Swanson as Willy Wonka alongside eighth grader Griffin Fletcher as Charlie Bucket. The show had a wonderful cast with many talented singers and actors. The beautiful set was constructed and decorated by impressive artists in the high school. The performance was a delight to experience!






















Fashion























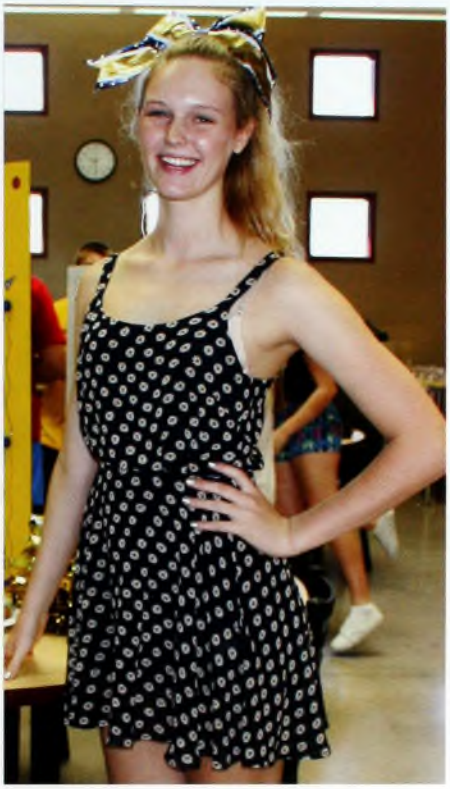



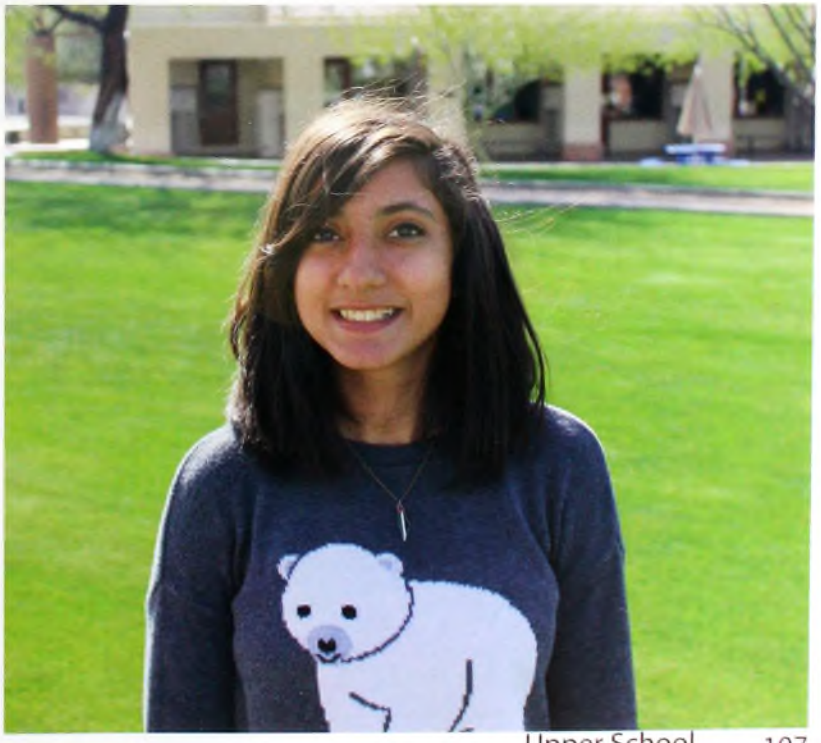

Bridge Club

Sidrah Khan, Jacie Wright, Mrs. Mazzolini, Michelle Greenfield, Morgan Schwartz, Chelsea Wu, Lexie Lewis, Mr. Coon





Active Voice

Amelia Montooth, Jillian Gilburne, Anita Sheih, Daniel Bashir, Suzette Guzman, Sam Ax, Tara Dugel, Aashay Sangvi, Lina Khan, Alice Zhao

Business Club

Andrew Novoa, Sam Ax, Ben Whitmore, Adam Sidi, Aashay Sangvi, Steven Bolden



Font 3901

Benjamin Lee, Morgan Richman, Staley Lane, Alice Zhao, Fallon Leyba, Tara Dugel, Sarah Dailey





En Este Momento

Caroline Cohen, Kyle Kinnie, Natalie Cohen, Ben Whitmore, Jessica Winssinger, Carlos Alvarado, Señora Gilbert, Sean Svejda, Mala Bansal, Anna Bodney, Anita Sheih, Phoebe Newton
Not Pictured: Andrew Novoa

Anime Club

Sarah Dailey, Rica Chan, Mason Fritz, Fallon Leyba, Matt Corsillo, Becca Troche, Curt Louis, Alex Willet, Dylan Hong, Dylan Hong's Cane, Anhad Brar



Jewish Cultural Club

Deg Atmakuri, Daniel Shuster, Jonathan Abdo, Aashay Sangvi, Ashlynn Miller, Sam Ax, Izzy Brothers, Sydney Portigal, Raghav Agarwal, Kyle Money, Adam Sidi, Rachael Stottlemyre, Brendan Burke, Sarah Petrides, Anna Bodney, Dylan Hong





Cross Country

Fallon Leyba, Sabrina Whitfill, Alana Francis-Crow

Political Mania

Fallon Leyba, Janae Lewis, Jillian Gilburne, Anna Bodney, Sophia Ho, Staley Lane, Kristine Forster, Chelsea Wu, Chris Mattinson



Ham Radio

Benjamin Lee, Will Weiss, Nathan DeReuda, Adam Sidi, Sahil Rawal, Aria Melikian, Jason Greenfield, Sage Druch, Sarah Dailey, Sydney Portigal, Ben Owens, Nicole Thuma





Young Dems

Sarah Petrides, Morgan Richman, Ashlynn Miller, Alex Swanson, Sophie Hill, Fallon Leyba, Janae Lewis, Sabrina Whitfill

Daybreaks

Emily Wendt, Gabriele Shacknai, Amelia Montooth, Alex Swanson, Ana Corey



Rabble Rouser

Ms. Driscoll, Gabriele Shacknai, Kate Werth, Laura Samota, Morgan Richman





Soccer Club

PJ Noghrehchi, Carlos Alvarado, Prescot Noghrehchi, Kyle Money, Anna Bodney, Jesse Edwards, Jorge Manzanares, Drew Hosmar, Matthew Rosenthal, Dylan Hong, Sam Ax, Antia Sheih, Gaby Walton, Remi Edwards, Angham Jaradat, Steven Bolden, Shannon Burke, Daniel Shuster

Art Club

Chelsea Wu, Keely Franklin, Kristine Forster, Stephen Marquis, Eva Reynoso, Staley Lane, Freya Irani, Emily Tarcena, Karen Catano, Kalea Martin, Annalise Bracher



Speech & Debate

Ari Bradshaw, Janae Lewis, Benjamin Lee, Jillian Gilburne, Kyle Kinnie, Daniel Bashir, Parker Whitfill, Oliver Marsden, Anhad Brar, Sarah Dailey, Max Johnson, Cole Dady, Sofia Ahmed, Lupe Martinez, Fallon Leyba, Sabrina Whitfill, Eva Reynoso, Julius Dodson, Jason Greenfield





Unaccompanied Minors

Ms. Zima, Rica Chan, Leah Chanen, Freya Irani, Amanda Slate, Kobe Walker, Anita Sheih, Sarah Dailey, Natalie Prieb, Mason Fritz
Not Pictued: Maddie Louis

JCL

Ari Bradshaw, Ashlynn Miller, Raghav Agarwal, Benjamin Lee, Greyson Hutchinson, Jason Greenfield, Sam Garvin, Yash Mule, Jacob Bain, Robert Rezvani, Matthew Winter, Mahmeer Halapota, Jonathan Rooney, Alex Reaves, Gracie Gilberg, Oliver Marsden, Amara Miller, Stephen Marquis, Cassidy Server, Miles Kohler, Nicholas Currault, Lance Niño, Bryeson Rodgers, Bond McGillivray, Fallon Leyba, Parker Whitfill, Sabrina Whitfill, Lupe Martinez, Brianda Godoy, Karen Catano, Emily Tarcena, Michelle Greenfield, Chelsea Wu, Annalise Bracher, Sreya Ravi, Nihaal Reddy, Liam Bethore, Gaby Walton, Deg Atmakuri, Jess Sherman, Morgan Gonzlaes, Seteven Bolden, Madison Dever, Iris Druch



Pre-Med Club

Hannah Khan, Caroline Cohen, Mala Bansal, Mira Bansal, Gracie Gilberg, Staley Lane, Sean Svejda, Angham Jaradat, Libby Williamson, Annalise Bracher, Amy Bedeir, Sophie Arregoces, Kalea Martin





Bro Club

Blake Miller, Danny Minard, Will Bassoff, Aaron Cohen, Adam Sidi, Sam Ax, Bryeson Rodgers, Prescot Noghrehchi, Jonathan Abdo
Not Pictured: Wesley Curci

French Club

Alana Francis-Crow, Clarisse Salazar, Lexie Lewis, Morgan Schwartz, Sidrah Khan, Madame Mills



Run Club

Jessica Winssinger, Sophie Hill, Sreya Ravi, Rana Roudi, Anna Bodney, Jorge Manzanares, Hannah Miller, Amelia Meyer, Kendall Reaves, Jamie Campbell





Gay Straight Alliance

Sarah Dailey, Becca Troche, Morgan Richman, Janae Lewis, Alex Willett, Dr. Allison, Claire Martin, Mr. Guthrie, Fallon Leyba, Justin Corsillo, Sabrina Whitfill, Mason Fritz, Julius Dodson

Squash Club

Michael Rohacz, Rica Chan, Olivia Zimmerman, Grant Logan, Aaron Ossias, Parker Whitfill, Julius Dodson, Coach, Tara Dugel, Nathan Derueda



TARs

Carson Krause, Will Bassoff, Claire Myers, Mr. Martin, Anhad Brar, Morgan Gonzales, Andrew Garner, President Lilia Dashevsky, Kyle Kinnie, Brennan Lee, Deg Atmakuri, Blake Miller, Raghav Agarwal, Isabelle Brothers, Gwyneth Hutchinson, Cole Shepard, Caroline Cogliani, Jorge Manzanares





The Writing Center

Ms. Driscoll, Alice Zhao, Morgan Richman, Sophie Hill, Staley Lane, Amelia Montooth

Diversity Club

Carlos Alvarado, Anhad Brar, Fallon Leyba, Amelia Meyer, Jessica Winssinger, Sreya Ravi, Anna Bodney, Daniel Shuster, Caroline Cogliani, Remi Edwards



Country Day Cares

Mason Frtiz, Anhad Brar, Cole Dady, Claire Martin, Nicole Thuma, Daniel Bashir, Jack Jiang, Sam Lett, Kevin Kirsch, Rosa Martinez, Rica Chan





Keepin' It Real Club

Jerry Hernandez, David Anaeme, Alana Francis-Crow, Max Svejda, Libby Williamson, Sam Svejda, Kobe Walker, Spencer Wand, Maddie Cook, Carlos Alvarado, Nicky Meath, Maddie West, Spencer Thompson, Alexa Portigal, Sophie Hill, Olivia Zimmerman, Sreya Ravi, Madison Dever, Steven Bolden, Amanda Slate, Calvin Hamilton, Amy Bedeir, Amelia D'Avanzo

Student Senate

Carissa Wang, Ben Whitmore, Staley Lane, Sydney Portigal, Kyle Money, Ari Bradshaw, Kevin Kirsch, Mrs. Treadway, Jillian Gilburne, Emma Sheridan, Lina Khan, Michelle Greenfield, Alanna Francis-Crow, Jason Greenfield





Women's Soccer























Men's Soccer

















Women's Basketball

















Men's Basketball



















Women's Lacrosse

















Men's Lacrosse















Softball















Baseball











Volleyball







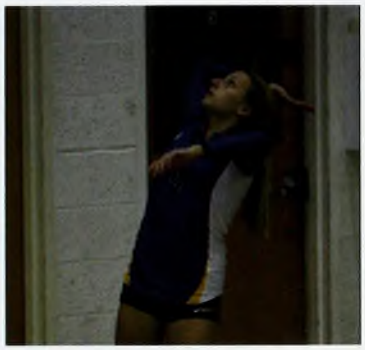

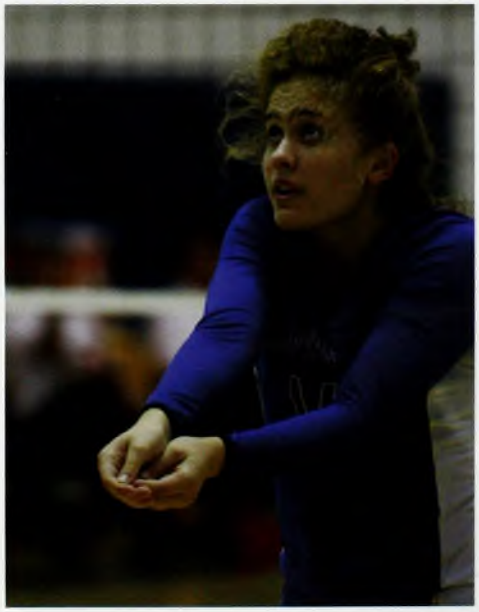









Cheer

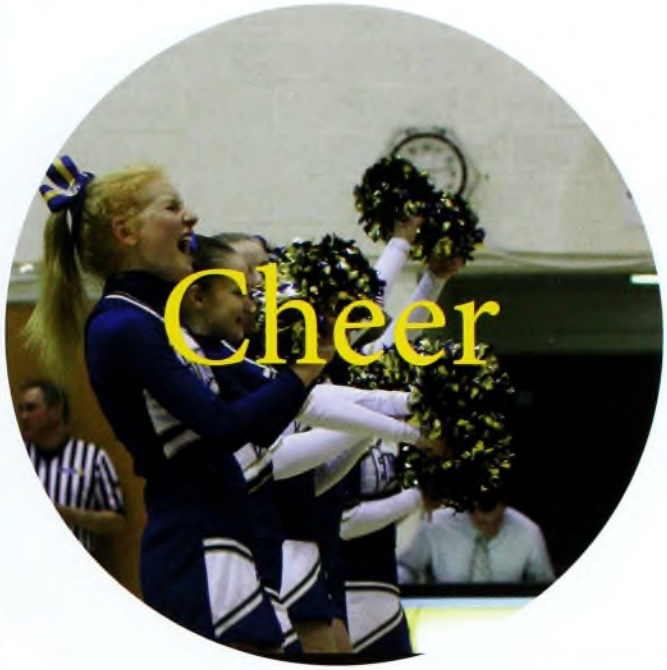

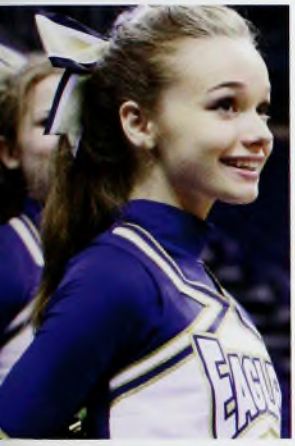

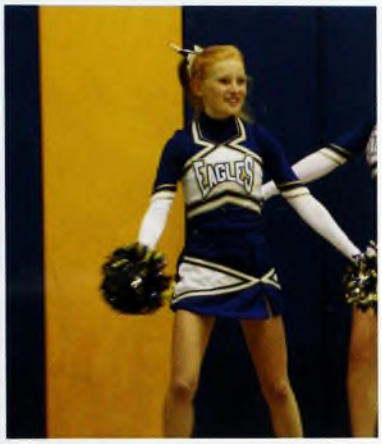










Swim & Dive



















Tennis















Golf





















Robotics



Speech & Debate







Women's Soccer

Coach McKean, Jamie Cohen, Amelia Montooth, Isabelle Brothers, Gabby Walton, Margaret Loncki, Iya Agha, Maddie West, Jesse Edwards, Maddie Withee, Coach Barranco, Remi Edwards, Lupe Martinez, Jacie Wright, Saira Purewal, Anita Sheih, Angham Jaradat, Karen Catano

Men's Soccer

Coach McKean, Jorge Manzanares, Carlos Alvarado, Joshua Muñoz, Spencer Wand, Prescot Noghrehchi, Sam Ax, Nihaal Reddy, Yash Mule, Luis Tano, Calvin Hamilton, Coach Jen, Jerry Hernandez, Nathan Derueda, Dylan Hong, Adam Sidi, Simon Olshansky, Cesar Acosta, Matthew Rosenthal, Steven Bolden













Women's Basketball

Coach Lance Ramer, Coach Steve Ramer, Tisa Tehranchi, Carissa Wang, Claire Martin, Gillian Barfield, Elle Miraglia, Tiana Siragusa, Coach Corliss, Sky McGee, Parisa Noghrehchi, Claire Myers, Emma Sheridan

Men's Basketball

Coach Steve Ramer, Coach Sean Newland, Bryeson Rodgers, Kyle Money, Jacob Bain, Spencer Thompson, Prescot Noghrehchi, Coach Shane Lewis, Sam Garvin, Andrew Novoa, Yash Mule, Nihaal Reddy, Steven Boldin, Andrew Ekmark













Women's Lacrosse

Emma Sheridan, Mala Bansal, Mira Bansal, Gracie Gilberg, Amelia Meyer, Sofia Kirkland, Maddie West, Maddie Cook, Emma Herold, Angham Jaradat, Sydney Portigal, Rachael Stottlemyre, Natalie Cooper

Men's Lacrosse

Coach Tamer, Adam Cherilla, Ari Bradshaw, Will Bassoff, Sam Ax, aron Cohen, Oliver Marsden, Jason Greenfield, Carson Krause, Liam ethore, Wesley Curci, Nicky Meath, lichael Rohacz, Branch Williamson, lam Sidi, The Andrew Novoa, Calvin Hamilton













Women's Softball

Coach Jessen, Anna Bodney, Jess Sherman, Claire Martin, Tiana Siragusa, Alex Melikian, Lexie Lewis, Parisa Noghrehchi, Gaby Walton, Coach Schweikert, Sarah Petrides, Michelle Greenfield, Sidrah Khan, Anita Sheih, Caroline Cohen, Natalie Cohen

Men's Baseball

latthew Rosenthal, Drew Hosmar, PJ Noghrehchi, Phillip Lewis, anny Minard, Yash Mule, Prescot ghrehchi, Sebastian Olea, Bernardo onseca, Carlos Alvarado, Austin erkel, Robert Rezvani, Luis Tano, Coach Mike













Varsity Volleyball

Michelle Greenfield, Kira Kirby, Morgan Richman, Gracie Gilberg, Alex Melikian, Rachael Stottlemyre, Saira Purewal

JV Volleyball

Emma Herold, Mia Oberfield, Emma Sheridan, Lexi Portigal, Kobe Walker, Mala Bansal, Olivia Zimmerman, Isa Pesquiera, Amara Miller, Gillian Barfield













Cheer

Kendall Reaves, Libby Williamson, Madison Dever, Iris Druch, Lauren Lindley, Mexla Sanchez, Amanda Slate, Shelby McDermott

Not Pictured: Sarah Kyllo, Laura Samota, Briana Ewert, Ana Corey

Swim & Dive

Coach Pruett, Elle Miraglia, Caroline Cohen, Carissa Wang, Sarah Humphrey, Izzy Aguilera, Sarah Dailey, Coach Mike, Hannah Miller, Parisa Noghrehchi, Jess Sherman, Libby Williamson, Anna Bodney, Kendall Reaves, Sophie Arregoces, Allison Winter, Ryleigh Cislini, Lara Gemar, Emily Wendt, Maddie Cook, Tisa Tehranchi, Natalie Cohen, Gaby Walton, Nicole Thuma, Brennan Lee, Jonathan Rooney, Mason Fritz PJ Noghrehchi, Daniel Shuster, Liam Rethore, Oliver Marsden, Aaron Cohen, Reilly Freret, Alex Reaves, Jason Greenfield, Grant Logan, Branch Williamson, Curt Louis, Matthew Winter











Women's Tennis

Rica Chan, Annalise Bracher, Raagini Kothur, Jacie Wright, Gillian Barfield, Alice Zhao, Jessica Winssinger, Coach Jerry Keever

Men's Tennis

athan DeReuda, Kevin Kirsch, Josh Lindley, Ben Whitmore, Joshua Muñoz, Bryce Stockslager, Gabe Murray, ond McGillivray, Anhad Brar, ole Dady, Coach Jerry Keever









Golf

Max Svejda, Morgan Gonzales, Margaret Loncki, Andrew Garner, Sophie Arregoces
Not Pictured: Carson Krause, Kyle Kinnie, Nicholas Currault, Tiana Siragusa, Daniel Shuster, Wally Brown

Robotics

Kevin Kirsch, Chris Mattinson, Nicholas Currault, Fallon Leyba, Nicole Thumma, Carlos Alverado, Dylan Hong, Mike Bushroe, Gary Chase, Andreea Hauser, Gwyneth Hutchinson, Jacob Feder, Jonathan Rooney, Stephen Marquis, Conan Dailey, Rob Mattinson, Ben Mattinson, Sage Druch, William Weiss, Jack Swett, Sarah Dailey, Edgar Ocampo, Nathan Lewis



Freshman Life









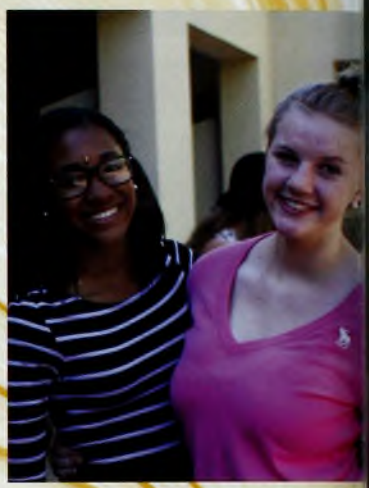

SOFIA AHMED
DAVID ANAEME
GILLIAN BARFIELD
AMY BEDEIR



ANDRI BONADURER
ANNALISE BRACHER
WALTER BROWN
JAMIE CAMPBELL



EMILIE CANULLA
RICA NOELLE CHAN
ADAM CHERILLA
RYLEIGH CISLINI



MADISON COOK
MATTHEW CORSILLO
DOUGLAS CURRAULT
AMELIA D'AVANZO















MADISON DEVER
JULIUS DODSON
IRIS DRUCH
DAVID FARCA

ALANA FRANCIS-CROW
MASON FRITZ
LARA GEMAR
MAHMEER HALEPOTA

CALVIN HAMILTON
GERARDO HERNANDEZ
EMMA HEROLD
GREYSON HUTCHINSON

HANAA KHAN
KEVIN KIRSCH
MILES KOHLER
JANAE LEWIS









GRANT LOGAN
CURT LOUIS
DAISEY MARTINEZ
SHELBY MCDERMOTT



NICHOLAS MEATH
AUSTIN MERKEL
MEYLA MILIAN-SANCHEZ
HANNAH MILLER



CHRISTOPHER NECK
ARMANDO NIDO
SIMON OLSCHANSKY
AARON OSSIAS



ASHCON PARTOVI
ALEXA PORTIGAL
ALEXANDER REAVES
EMMA SHERIDAN















EDISON SIU
AMANDA SLATE



MAXIMILLIAN SVEJDA
SAMUEL SVEJDA
JUSTIN TEE
TISA TEHRANCHI



SPENCER THOMPSON
KOBE WALKER
SPENCER WAND
MADELEINE WEST



PARKER WHITFILL
ELIZABETH WILLIAMSON
HOWARD WILLIAMSON
OLIVIA ZIMMERMAN

Sophomore









IYA AGHA
IZZY AGUILERA
SOPHIE ARREGOCES
JACOB BAIN



MALA BANSAL
DANIEL BASHIR
ARI BRADSHAW
LEAH CHANEN



CAROLINE COHEN
JAMIE COHEN
NATALIE COHEN
NATALIE COOPER

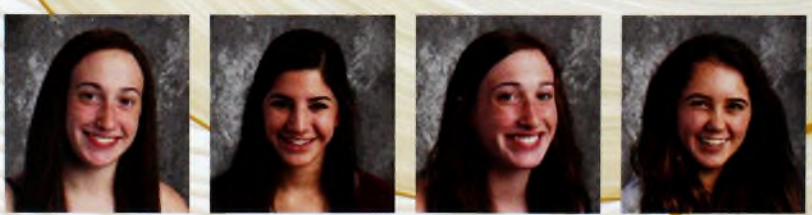

MICHAEL DADY
SARAH DAILEY
NATHANIEL DERUEDA
TARA DUGEL



















ALEX EDSON
ANDREW EKMARK
SAM GARVIN
JILLIAN GILBURNE









JASON GREENFIELD
ANDREEA HAUSER
MARJORIE HAYDEN
ANDREW HOSMAR









SARAH HUMPHREY
GWYNETH HUTCHINSON
FREYA IRANI
JIAHAO JIANG









KIRA KIRBY
RAAGINI KOTHUR
SARAH KYLLO
BENJAMIN LEE









PHILIP LEWIS
JOSHUA LINDLEY
OLIVER MARSDEN
CLAIRE MARTIN






ROSA MARTINEZ
JUSTICE MCGEE
ARRA MELIKIAN
AMARA MILLER



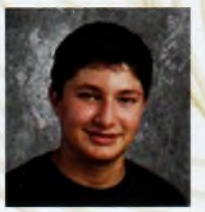


ELLE MIRAGLIA
YASH MULEY
GABRIEL MURRAY
MIA OBERFIELD




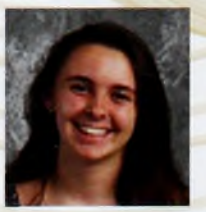

SEBASTIAN OLEA
ISA PESQUEIRA
BODEN PETERSON
NATALIE PRIEB


















SAHIL RAWAL
BERNARD RETHORE
ELLIE REYNOSO
ROBERT REZVANI









MICHAEL ROHACZ
MATTHEW ROSENTHAL
ANITA SHEIH
JESSICA SHERMAN

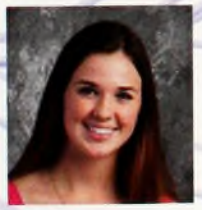







TIANA SIRAGUSA
LUIS TANO
NICOLE THUMMA
REBECCA TROCHE









GABRIELA WALTON
CARISSA WANG
WILLIAM WEISS
MATTHEW WINTER









CESAR ACOSTA
CARLOS ALVARADO
MERYL AX
WILLIAM BASSOFF



ANNA BODNEY
STEVEN BOLDEN
ANHAD BRAR
SHANNON BURKE



CAROLINE COGLIANI
WESLEY CURCI
LILIA DASHEVSKY
ALEXANDRA DAVIS



SAGE DRUCH
JESSE EDWARDS
REMI EDWARDS
BERNARDO FONSECA













REILLY FRERET
GRACE GILBERG
BRIANDA GODOY






MORGAN GONZALES
SOPHIA HILL
DYLAN HONG
ANGHAM JARADAT






LINA KHAN
KYLE KINNIE
CARSON KRAUSE
STALEY LANE






FALLON LEYBA
JORGE MANZANARES
GUADALUPE MARTINEZ
BOND MCGILLIVRAY





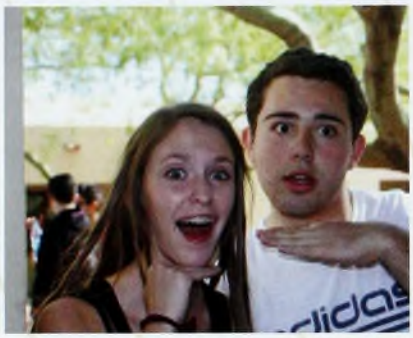



AMELIA MEYER
DANIEL MINARD





KYLE MONEY
AMELIA MONTOOTH
PAULINA MORENO
JOSHUA MUNOZ









CLAIRE MYERS
PHOEBE NEWTON
LANCE NINO
PEJMON NOGHREHCHI









ANDREW NOVOA
BEN OWENS
SARAH PETRIDES
SREYA RAVI























KENDALL REAVES
NIHAAL REDDY









EVA REYNOSO
MORGAN RICHMAN
BRYESON RODGERS
CASSIDY SERVER









DANIEL SHUSTER
BRYCE STOCKSLAGER
SEAN SVEJDA
SABRINA WHITFILL









BEN WHITMORE
JESSICA WINSSINGER
ALLISON WINTER
RANA ZAYANDEROUDI

Prom





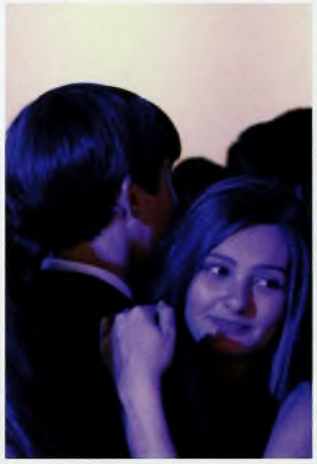



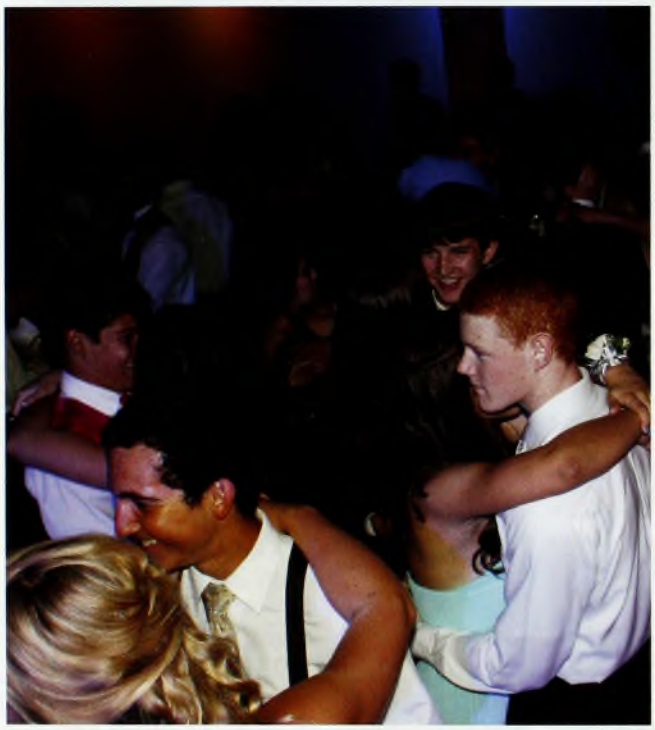





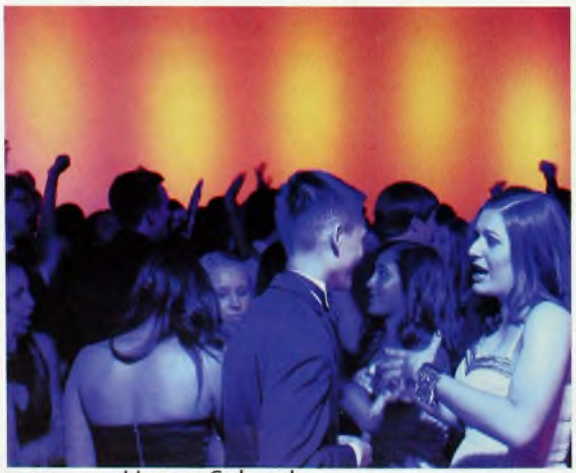







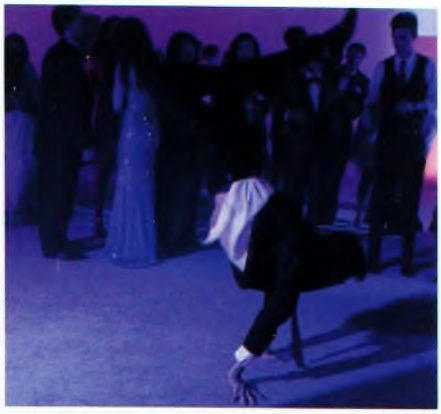













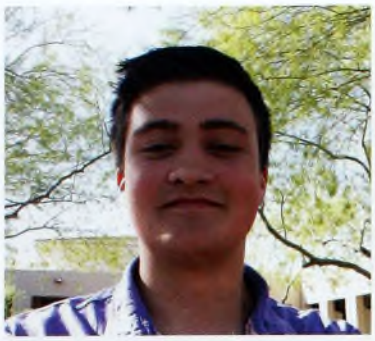




Senior
Life


Phoenix
2013

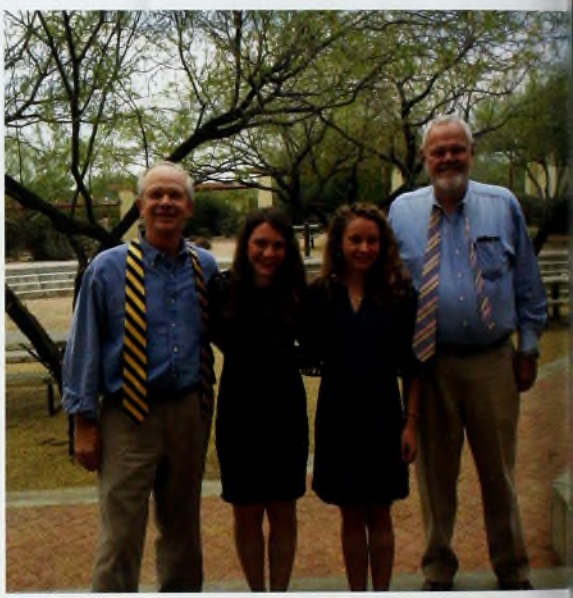




COMIC
BOOK
CLUB


SENIORS
2014
SENIORS
2014


























SENIORS
SENIORS
SENIORS
SENIORS



















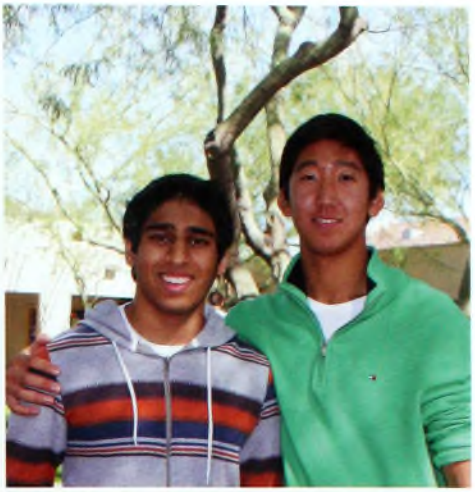


Phoenix
2013






SENIORS




TOKYO
13

Unitown





































Time Warps

Jonathan Abdo made a career as a contract "serenade-er" best known for his rendi tions of "Happy Birthday."

Raghav Agrawal travels around as a motivational speaker; he utilizes his charming personality to captivate audiences across the world.

Dheeraj Atmakuri became an astronaut. While in space, he had a revelation that he wanted to open his own food truck, so he moved to San Francisco and is currently known for his specialty - cheese balls.

Sam Ax, A.K.A. "the mule," worked on Wall Street and after earning multiple millions, returned to his initial passion: milking cows fifty miles outside of Geneva, Switzerland.

Mira Bansal uses her Indian dance skills and charming personality to win over thousands of viewers on Dancing with the Stars alongside her famous Bollywood actor partner.

Isabelle Brothers created a successful T.V. show titled "Isabellz News" but abandoned her show to marry a fellow actor. She now is an actress living in Los Angeles.

Brendan Burke, after creating multiple successful startup companies, has settled down with his girlfriend of 85 years and his ten fluffy dogs.

Karen Catano works as a manager of a traveling male dance crew and uses her fierce personality to keep them in line.

Aaron Cohen tried his hand at comedy, but because he was "not about that life," he now works at the Jeep dealership and is a Hot Pocket connoisseur.

Ana Corey, splitting her time between Lebanon and New York, created a wildly successful Ben 10 themed club/bar. Even though her beloved car, Trevor, broke down two years ago, she has named her first-born son Trevor, to carry on his legacy.

Briana Ewart teaches a ballet class at the Village and also does research for NASA.

Kristine Forster lives in a beachside mansion in California and is now famous for inventing a new kind of whispering and starring in silent movies.

Keely Franklin became a famous luchadora under the alias of "KoKo the Krusher" with her trademark being her iconic politician masks.

Andrew Garner won the Master's and changed the name to the Garner's. He continued to change every golf term to an "Andrew Garner." For example even what was once known as an Arnold Palmer is now referred to as "An Andrew Garner."

Michelle Greenfield attended Princeton University, where she researched Marine Biology and is now able to translate Dolphin into eight different languages.

Suzette Guzman danced her way to Dancing with the Stars. She competed against Mira, and won after a phenomenal performance with Shia Lebouf.

Sophia Ho became a famous political commentator, and eventually decided to run for office while also juggling a career as a Hedge Fund manager.

Sidrah Khan drives her little blue bug named "Penelope" to her new "School of Sass" where she uses her knowledge of all things sassy to teach future generations.

Brennen Lee used his mathematical ability to become the world's fastest swimmer, and the new face of Subway.

Lexie Lewis is a professor at Dartmouth and loves her annual road-trips.

Lauren Lindley met Blake Griffin after a Clippers game, during an architecture internship in Los Angeles. They instantly fell in love and were married, eventually investing their millions into green tea stock.

Margaret Loncki, while surfing in a pro competition in Fiji, tragically lost her two middle fingers in a shark attack. She now travels the world giving motivational speeches to surfers everywhere. She lives in Santa Barbara with her 5 golden retrievers and 5 gold fish. Pursuing her love of all gold everything.

Maddie Louis became a famous singer and best friends with Mariah Carey. The two produced a joint album that was number one for an entire year.

Stephen Marquis became a successful engineer-artist. After blending the two careers masterfully, created a beautiful spaceship that became a lasting work of art. Tragically, he was never able to see his masterpiece, due to his long hair always in his eyes.

Calea Martin abandoned her love of One Direction in favor of a new boyband, the "Multiple Pathways." She is now the president of their fan club.

Chris Mattinson used money from his multiple award-winning drum solos to create the first smart house. He sold the first house to Bill Gates.

Alex Melikian, after throwing out her shoulder playing Volleyball, moved Armenia and goes by the name 'Yoncé.

Ashlynn Miller was recognized by Rolling Stone for being the greatest dancer of all

time, but quickly became disillusioned with the celebrity lifestyle and decided to retire early. She then ran for President and her smile unanimously won her all 50 states.

Blake Miller became the head of all Eagle Scout troops in the country and mandated that everyone learn to play the trumpet because of its character-building qualities.

Parisa Noghrehchi became a basketball star and after leading the league in scoring (and not playing defense) became the face of the WNBA. Unfortunately, she was let go for being late to too many important events.

Prescott Noghrehchi won the Indy 500 in 2030 by racing a vintage VW Bug. He is now transforming old cars into hovercrafts and eating a lot of McDonald's.

Sydney Portigal married the heir of Q-Tips and lives in New York. She writes for multiple fashion magazines and won the award of Best Dressed on all of Madison Ave.

Saira Purewal has won multiple awards for her incredible strength, and became a world-renowned arm-wrestling champion.

Alex Rigberg was in the Guinness book of World Records for remembering every historical event there ever was, and is now settled with his wife and kids who help him and his band write educational songs.

Jonathan Rooney became the heavyweight boxing champion of the world, then moved to the Maldives to play his guitar on the beach with his pug named Frank.

Nikhita Sachdeva became a successful doctor and modeled her life after Grey's Anatomy. She now flies back and forth from India and is dating an extremely handsome man named Tucson.

Clarisse Salazar moved to London after college in order to pursue her lifelong dream of becoming YouTube famous. There, she slowly worked her way up the YouTube ladder by becoming best friends with Troye Sivan and falling in love with chart-topping boybander Luke Hemmings.

Laura Samota sued Girl Scouts because their "Samoa" cookie sounded too similar to her last name. She then opened up a feminist bookstore in Seattle where she lives with her record player and cat.

Aashay Sanghvi, with a fully functioning shoulder, worked his way up to the position of CEO at Goldman Sachs. He quickly tired of lack of power, so he organized a military coup de tat and took over as president during President Ashlynn Miller's second term.

Morgan Schwartz continues to help people with Autism learn to ride horses; she even started her own riding school/animal therapy institute and has been honored for her

philanthropic work.

Gabby Shacknai completed the Iron Man triathlon, and pursued her writing career by founding a vintage fashion magazine called Shmogue.

Cole Shepard became a renowned commercial real estate broker. He is currently living in a bachelor pad and drives more sports cars than anyone you know.

Adam Sidi became a young entrepreneur, inventing a vocal implant to give anyone a fake British accent. He will forever dress in pastels, wear Ray Bans, and use his accent to pick up young women.

Rachael Stottlemyre started to cross breed Hedge Hogs and humans and was put on the CIAs most wanted list because they were considered an "invasive species."

Alex Swanson has won 7 Oscars for his screenwriting and acting performances. All of his 7 kids go to Yale University and wear glasses.

Emily Taracena become a world renowned celebrity wedding planner where she pushed her way into the A-list circle with her best friend Jesy Nelson. She's most proud of orchestrating Perrie Edwards and Zayn Malik's wedding, while happily residing in LA with her husband Theo James and their two dogs.

Emily Wendt graduated at the top of her class at Georgetown University, then began her two-year voyage to every significant battlefield and spot of the American Revolution. While at Georgetown Law, Emily found a man who was just as enthralled with history as she. The family purchased a South Carolina estate with over fifteen horses last year.

Kate Werth double majored in art and neuro-science and became famous for her amazingly intricate brain sculptures.

Maddie Withee graduated from NYU film school and became the adopted granddaughter of the now-ancient Steven Spielberg. She wrote, directed, and starred in the number-one grossing movie in the world: The Godmother.

Stacie Wright was named an Iron Chef, opened multiple restaurants in the south of France, and can be seen frequently on the Food Network competing with her rival—Bobby Flay.

Chelsea Wu, after many years of being a part of the LA Philharmonic officially changed her name to "Fleslie".

Alice Zhao's debut novel broke the record for number of weeks featured on the New York Times Best Sellers list.

Class of 2014























"I'VE GOT PROBLEMS, NOW EVERYBODY ON MY BLOCKS GOT EM" - MARSHALL MATHERS







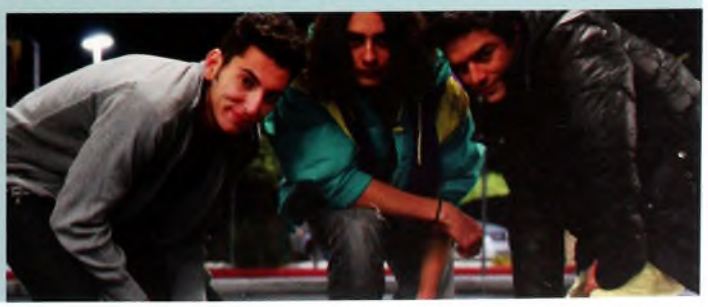

onathan Abdo Jonathan Abdo Jon

















"If you make yourself more than just a man, if you devote yourself to an ideal, then you become something else entriely. A legend, Mr. Wayne"
-Raas Al Ghul



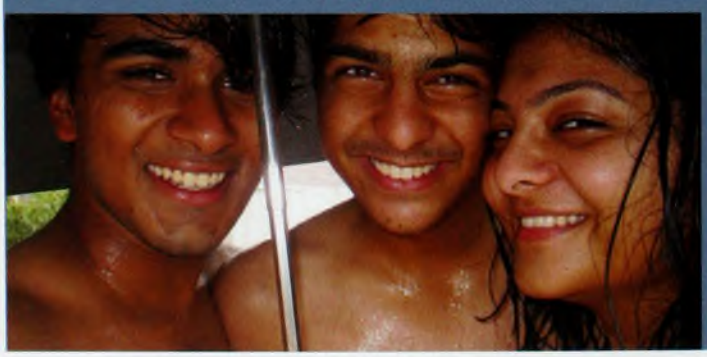



Raghav Agarwal Raghav Agarwal Raghav Agarwal



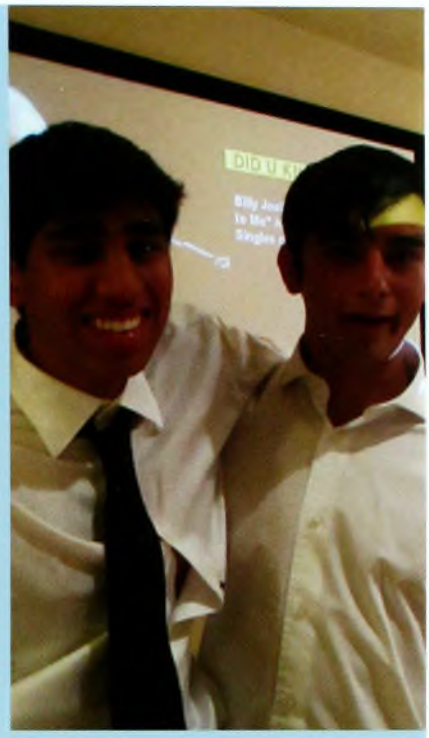







I didn't choose the thug life, the thug life chose me. -Dheeraj











Dheeraj Atmakuri Dheeraj Atmakuri



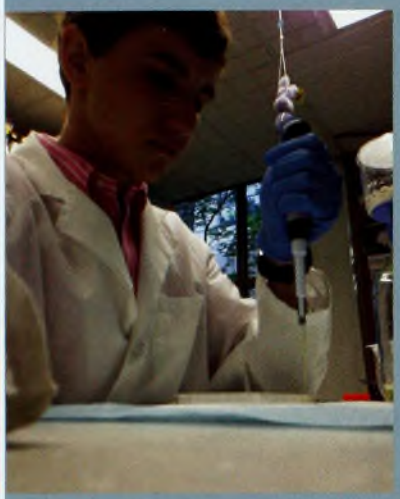







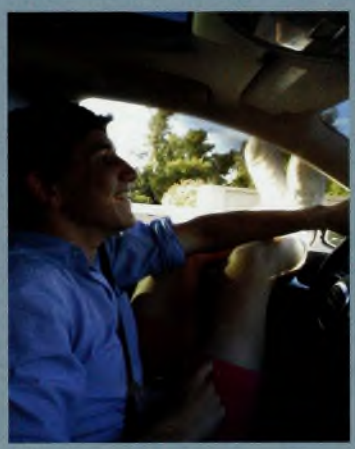





I am the greatest. I said that even before I knew I was. - Muhammad Ali

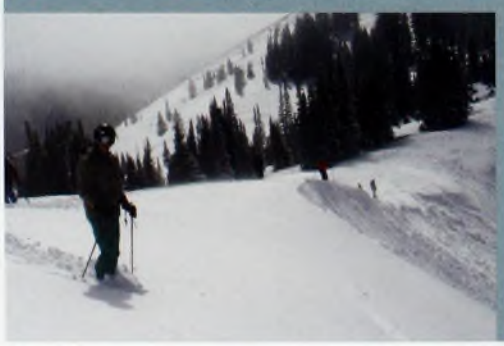





Sam Ax Sam Ax Sam Ax Sam Ax Sam Ax Sam Ax

















"A day without sunshine is like, you know, night." Steve Martin











Mira Bansal Mira Bansal Mira Bansal



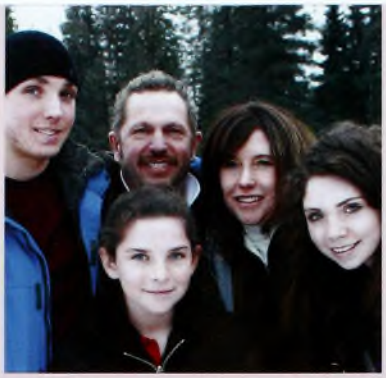











Don't ask yourself what the world needs, ask yourself what makes you come alive. Then go do that. Because what the world needs are people that have come alive. -Harold Whitman















Isabelle Brothers Isabelle Brothers Isabelle Brothers









Hockey is the sickest sport ever.
-George W. Bush









Brendan Burke Brendan Burke Bren













An eye for an eye makes the whole world blind.

-Mahatma Ghandi







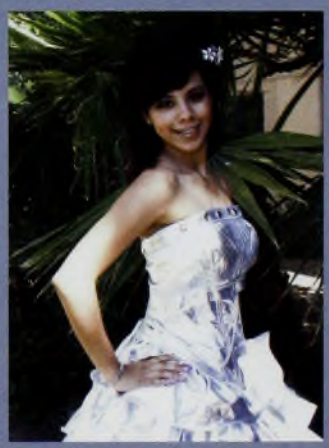









Karen Cataño Karen Cataño Karen Cataño Karen





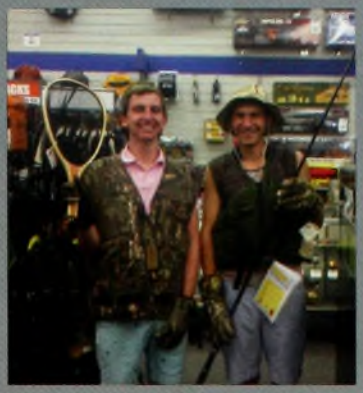



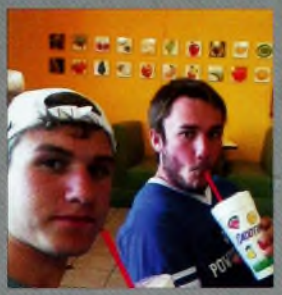



"Pain is tempororary, regret is forever."
-Lance Armstrong













Aaron Cohen Aaron Cohen Aaron















Has anyone told you you're a strange and dangerous person? -Ben 10



Ana Corey Ana Corey Ana Corey Ana Corey Ana











"I may be a senior, but so what? I'm still hot." -Betty White





Briana Ewart Briana Ewart Briana Ewart







"Let your gentleness be evident to all." --Philippians 4:5







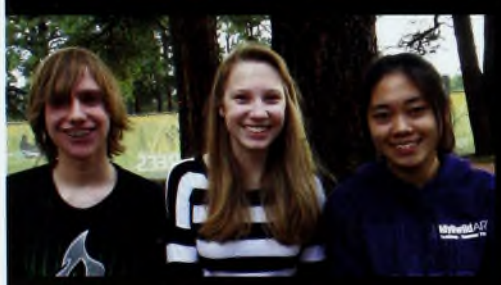









Kristine Forster Kristine Forster Kristine Forster



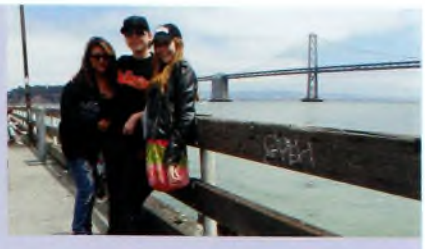



"Wanting to be someone else is a waste of the person you are." -Kurt Cobain

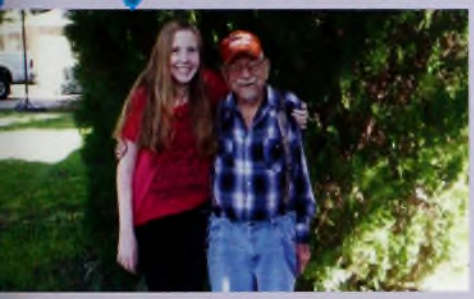













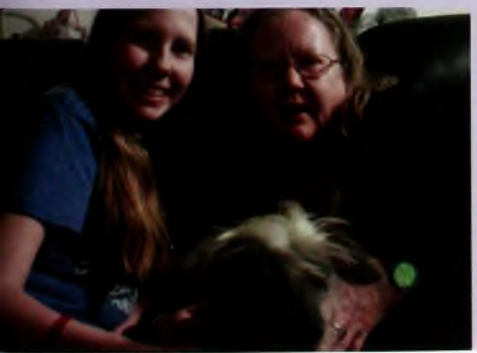





Keely Franklin Keely Franklin Keely







"He who conquers others is strong. He who conquers himself if mighty" -Andrew Garner



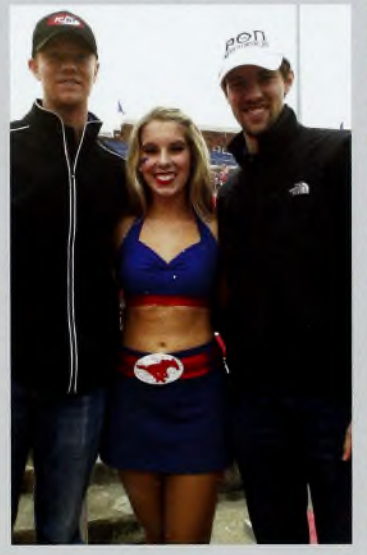



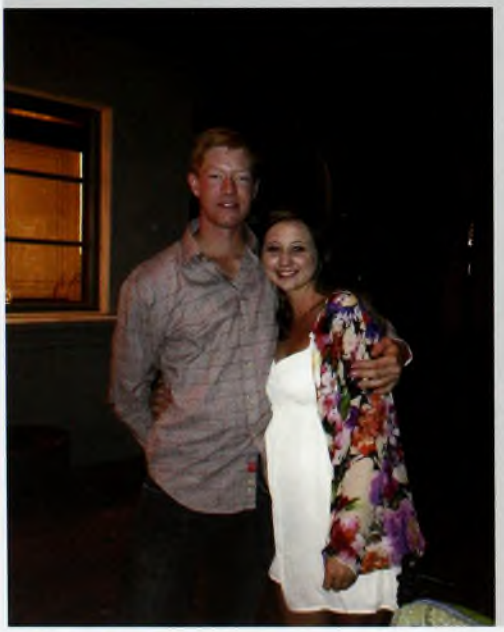







Andrew Garner Andrew Garner Andrew Garner









"The ocean stirs the heart, inspires the imagination and brings eternal joy to the soul." – Wyland





















Michelle Greenfield Michelle Green







'Ohana means family, family means nobody gets left behind. Or forgotten. –Lilo





















Suzette Guzman Suzette Guzman Suzette Guzman













"My motivation is tomorrow... just one day at a time, right?" - Rafael Nadal













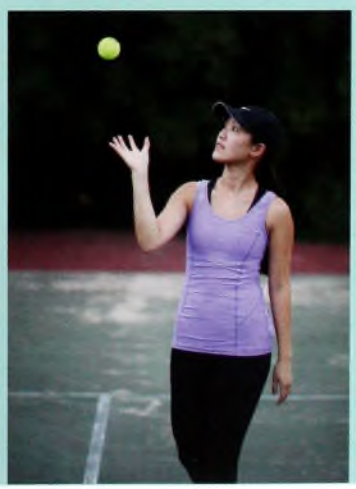





Sophia Ho Sophia Ho Sophia Ho







"Don't ever let anybody tell you that Cinderella doesn't go to the big show!"
-Paul Schweikher

























Sidrah Khan Sidrah Khan Sidrah Khan Sidrah Khan

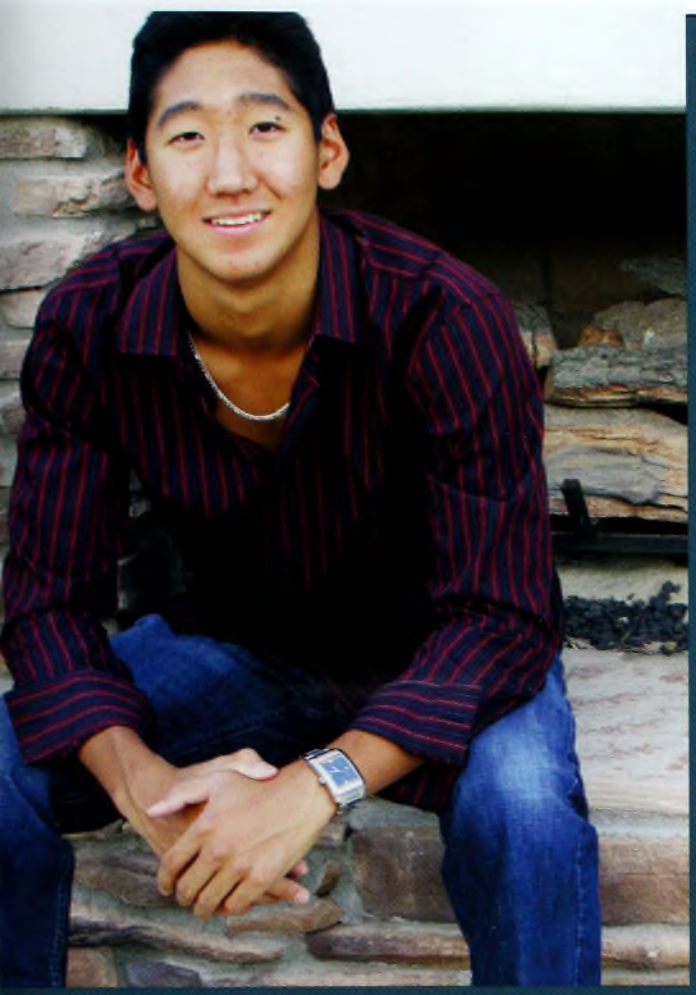













"I guess I'm gonna fade into Bolivian."
-Mike Tyson













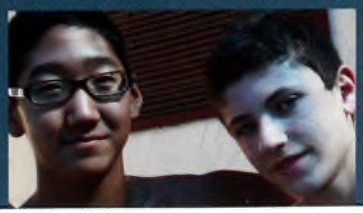



Brennen Lee Brennen Lee Brennen













"Memories are the key not to the past, but to th
future" - Coorie Ten Boom















Lexie Lewis Lexie Lewis Lexie Lewis Lexie Lewis

















"All life is an experiment. The more experiments you make the better."
- Ralph Waldo Emerson











Lauren Lindley Lauren Lindley Lau







What we have once enjoyed we can never lose
All that we love deeply becomes a part of us.
-Helen Keller

























Margaret Loncki Margaret Loncki Margaret Loncki













"In three words I can sum up everything
've learned about life: it goes on."
- Robert Frost

















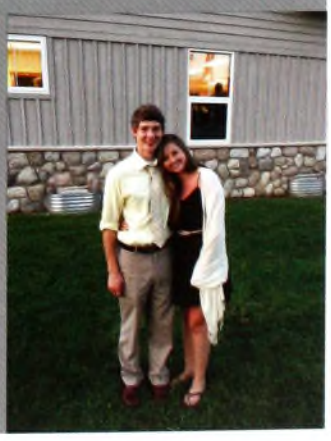

Madeleine Louis Madeleine Louis M













Life is the art of drawing without an eraser -John W. Gardner









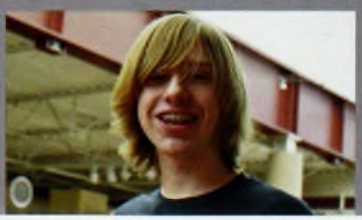

Stephen Marquis Stephen Marquis Stephen Marquis



"Quiet people have the loudest minds." Stephen Hawking























Let all that you do be done in love
1 Corinthians 16:14







Kalea Martin Kalea Martin Kalea Ma











"People say you can't live without love, but I think oxygen is more important" - Anonymous

















Chris Mattinson Chris Mattinson Chris Mattinson















"Dumb people are always blissfully unaware of how dumb they really are"
-Patrick Star



















Alexandra Melikian Alexandra Melikian















"Try to be like the turtle-- at ease in your own shell." - Bill Copeland

















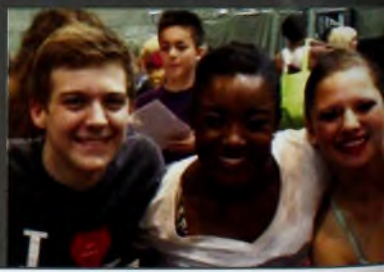

Ashlynn Miller Ashlynn Miller Ashlynn Miller

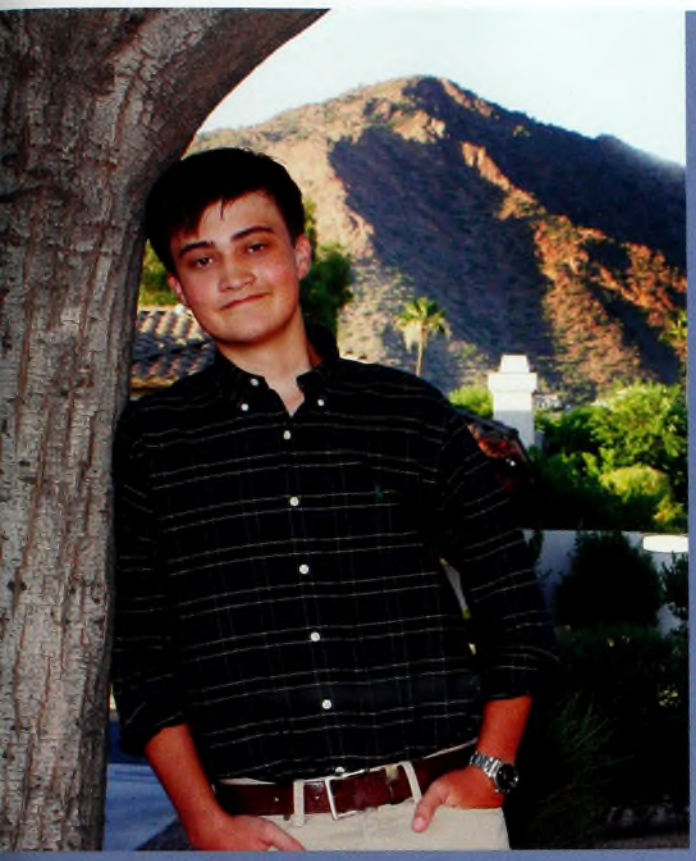









"Life moves pretty fast. if you don't stop and look around once and a while, you could miss it." - Ferris Bueller

















Blake Miller Blake Miller Blake Mille

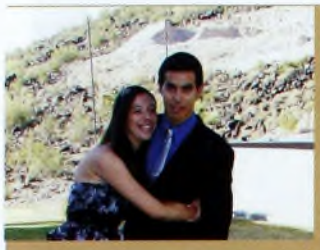












"WHAT LIES BEHIND YOU AND WHAT LIES IN FRONT OF YOU, PALES IN COMPARISON TO WHAT LIES INSIDE OF YOU."
-RALPH WALDO EMERSON



Parisa Noghrehchi Parisa Noghrehchi Parisa Noghrehchi







"Are you one of those boys who prefers cars to women?"
"I'm one of those boys that appreciates a fine body, regardless of the make."
— Gisele and Dom, "Fast & Furious"





















Prescott Noghrehchi








"In order to be irreplacable, one must always be different."- Coco Chanel












Sydney Portigal Sydney Portigal Sydney Portigal















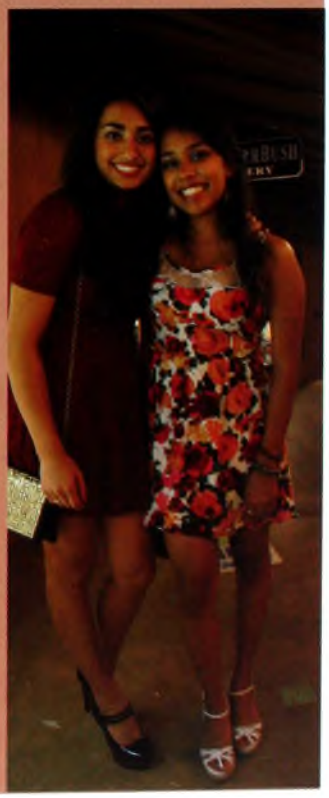





"I don't know what I want. I only know what I don't want."
-VCB

Saira Purewal Saira Purewal Saira Pu



"Fear of corrupting the mind of the younger generation is the loftiest form of coward-ice." -Holbrook Jackson



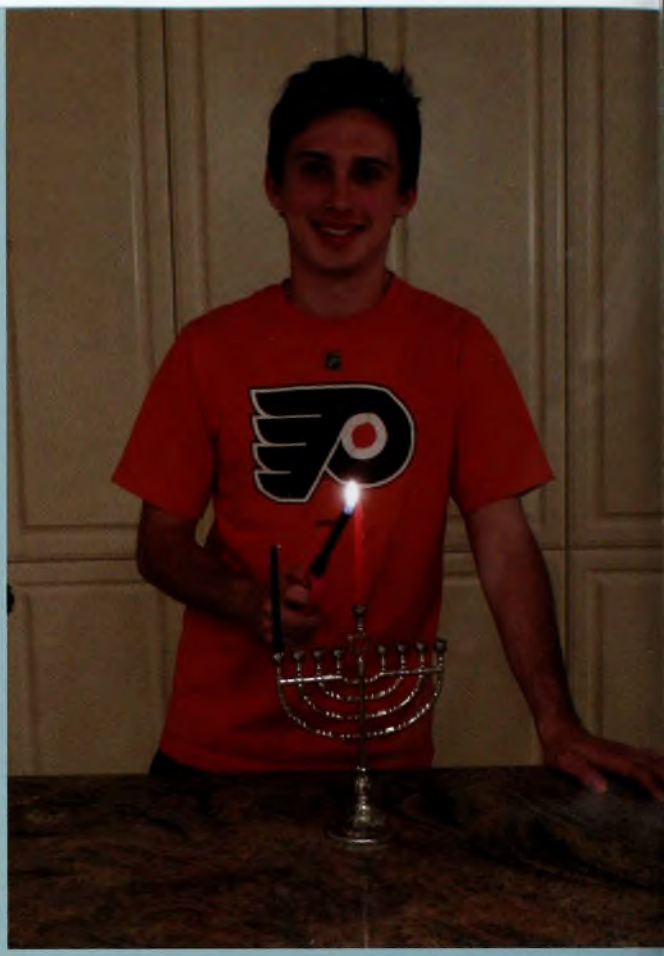









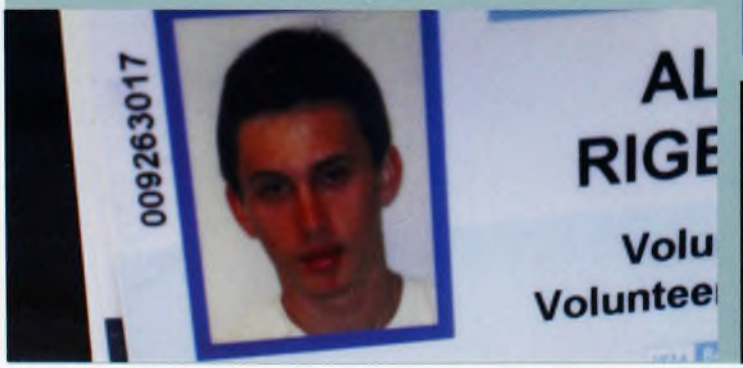



Alex Rigberg Alex Rigberg Alex Rigberg Alex Rigberg



















I LOVE DEADLINES. I LIKE THE WHOOSHING SOUND THEY MAKE AS THEY FLY BY.

- DOUGLAS ADAMS









Jonathan Rooney Jonathan Rooney








"Be who you are and say what you feel, because those who m
don't matter and those who matter don't mind." - Dr. Seuss












Nikhita Sachdeva Nikhita Sachdeva Nikhita Sachdeva










"I come from a family with big hearts, so I love to put smiles on people's faces." -Elliot Yamin




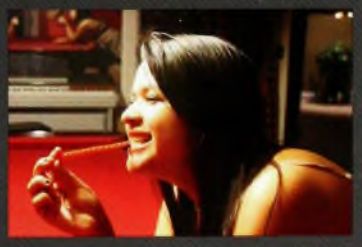





Clarisse Salazar Clarisse Salazar Cl









"I believe in pink. I believe that laughing is the best calorie burner. I believe in being strong when everything seems to be going wrong. I believe that happy girls are the prettiest girls. I believe that tomorrow is another day and I believe in miracles."-Audrey Hepburn











Laura Samota Laura Samota Laura Samota Laura











"Within you right now is the power to do things you never dreamed possible. This power becomes available to you just as soon as you can change your beliefs."











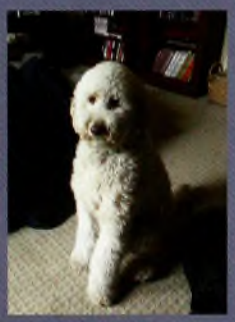





Aashay Sanghvi Aashay Sanghvi Aas











"There is something about the outside of a horse that is good for the inside of a man."
- Winston Churchill









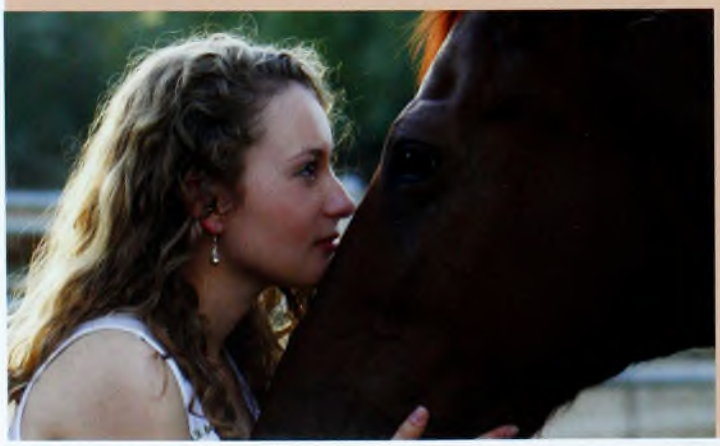







Morgan Schwartz Morgan Schwartz Morgan Schwartz







"There is only one thing in life worse than being talked about, and that is not being talked about." -Oscar

























Gabby Shacknai Gabby Shacknai


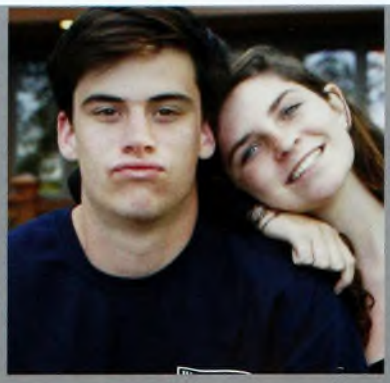



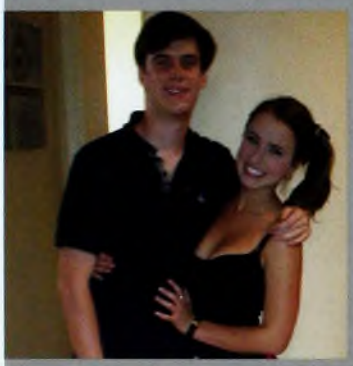


"Experiencing the world through second hand information isn't enough. If we want authenticity, we have to initiate it." - The Art of Flight








Cole Shepard Cole Shepard Cole Shepard Cole Shepard





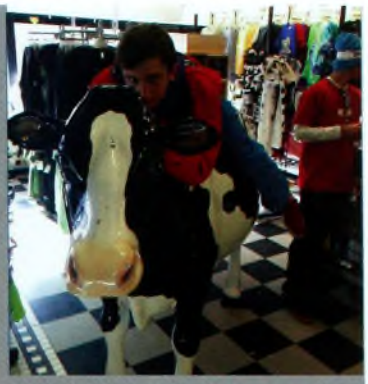











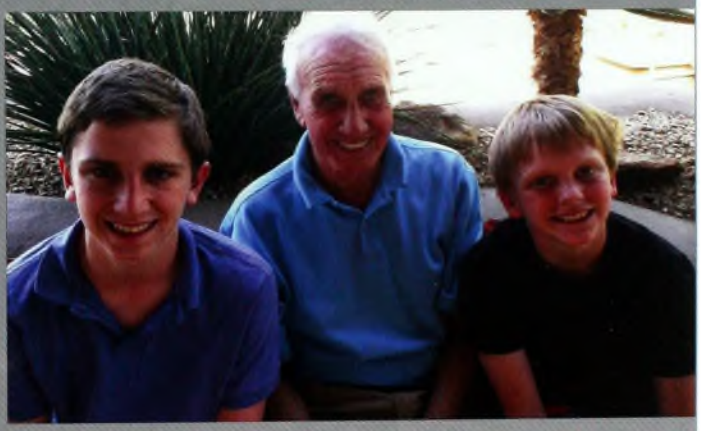



"We make a living by what we get,
but we make a life by what we give."
-Winston Churchill





Adam Sidi Adam Sidi Adam Sidi Ad







"I'm Beautiful" - Beyonce

























Rachael Stottlemyre Rachael Stottlemyre Rachael


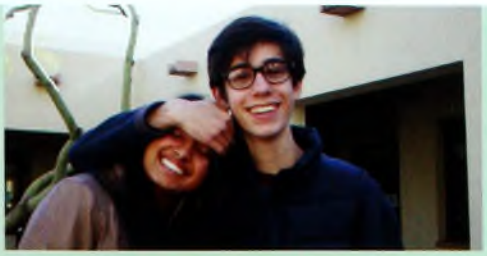















"In memory, everything seems to happen to music."
-Tennessee Williams

Alex Swanson Alex Swanson Alex S



"Start every day off with a smile and get it over with."
-W.C. Fields







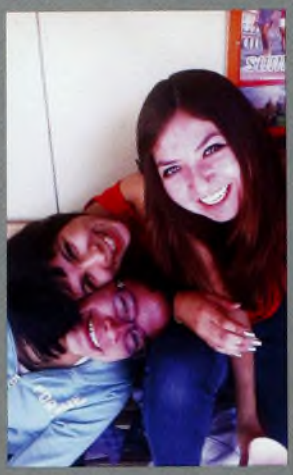























Emily Taracena Emily Taracena Emily Taracena



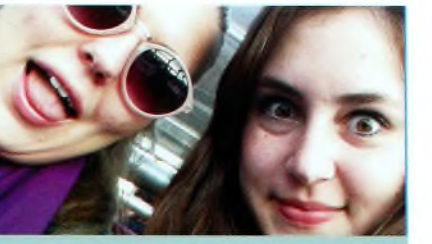

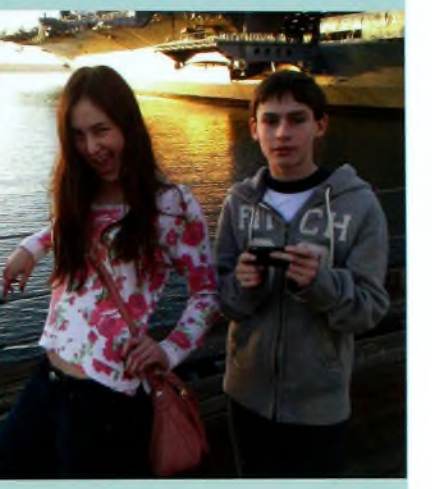

"As long as hope still has its bit of green" -Dante







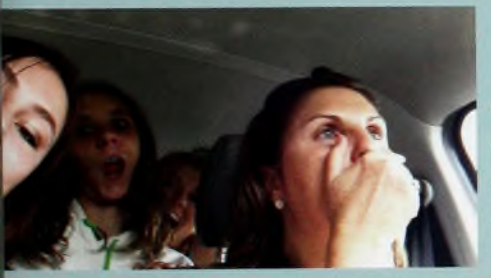

"Though much is taken, much abides; and though we are not now that strength which in old days moved earth and heaven, that which we are, we are--one equal temper of heroic hearts, made weak by time and fate, but strong in will to strive, to seek, to find, and not to yield." --Alfred, Lord Tennyson



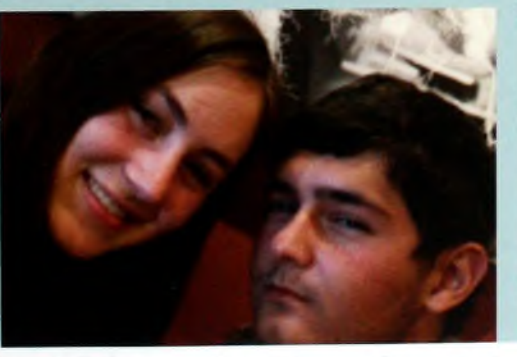



Emily Wendt Emily Wendt Emily Wen
















"Whether you think you can, or you think you can't–you're right."
-Henry Ford

Kate Werth Kate Werth Kate Werth Kate Werth










"If you have good thoughts, they will shine out of your face like sunbeams, and you will always look lovely."
-Roald Dahl


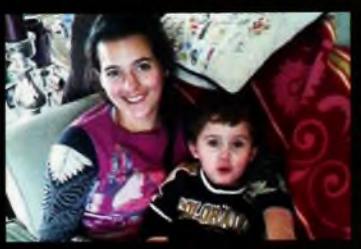



Maddie Withee Maddie Withee







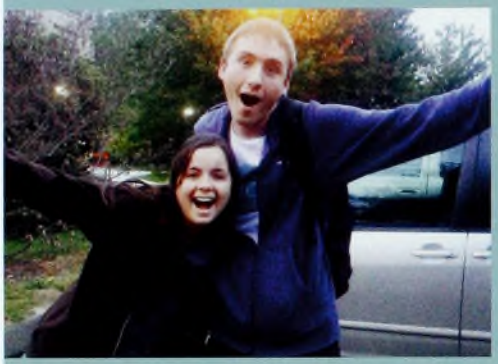















"You can waste your life drawing lines. Or you can live your life crossing them."-Meredith Grey

Jacie Wright Jacie Wright Jacie Wright Jacie Wright





"Music expresses that which cannot be put into words and that which cannot remain silent." -Victor Hugo

























Chelsea Wu Chelsea Wu Chelsea W























"There is no greater agony than bearing an untold story inside you." -Maya Angelou





Alice Zhao Alice Zhao Alice Zhao Alice Zhao

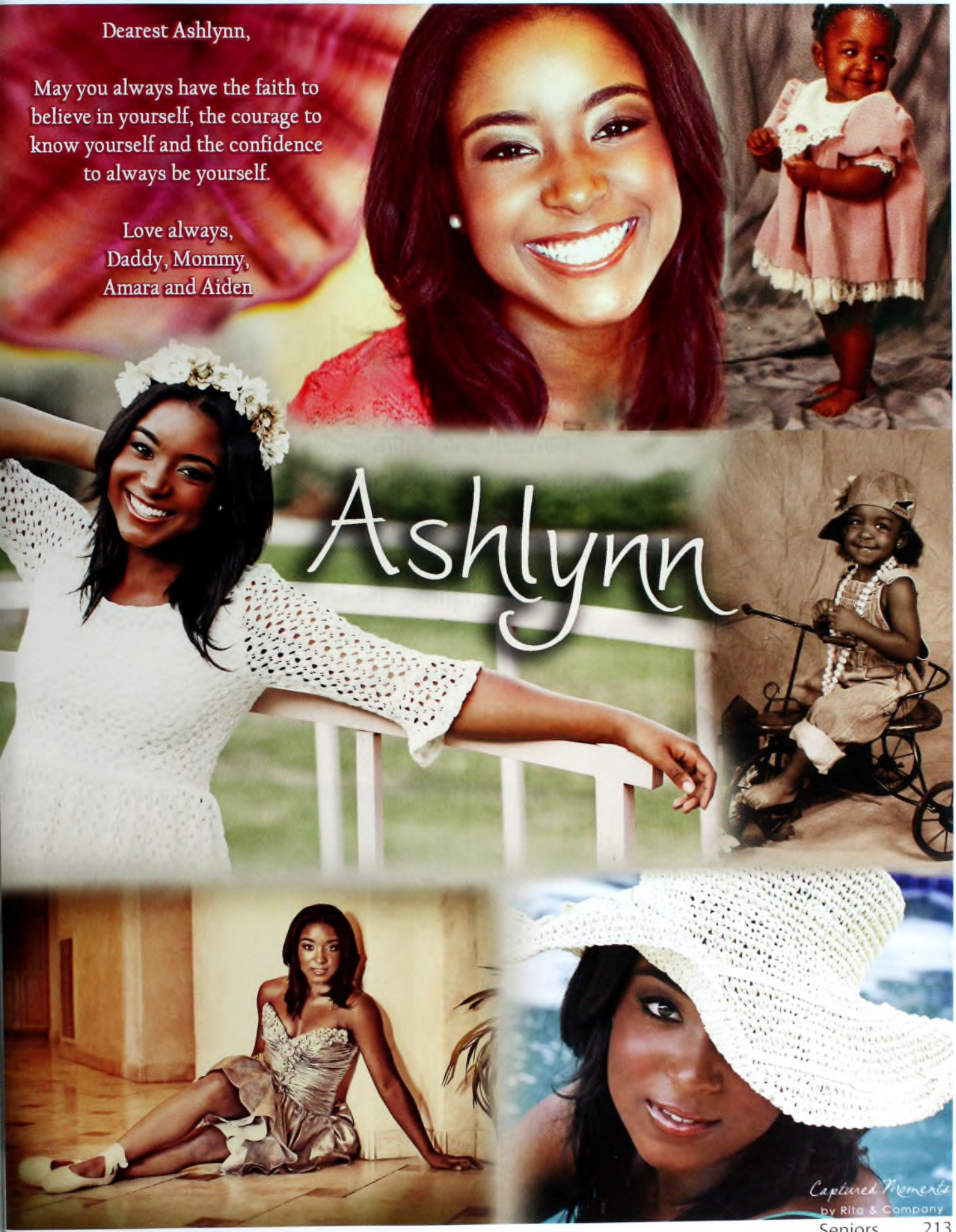
Dearest Ashlynn,
May you always have the faith to believe in yourself, the courage to know yourself and the confidence to always be yourself.
Love always,
Daddy, Mommy,
Amara and Aiden
Ashlynn
Captured Moments
by Rita & Company





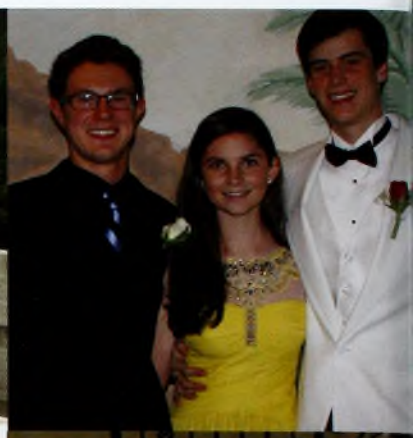

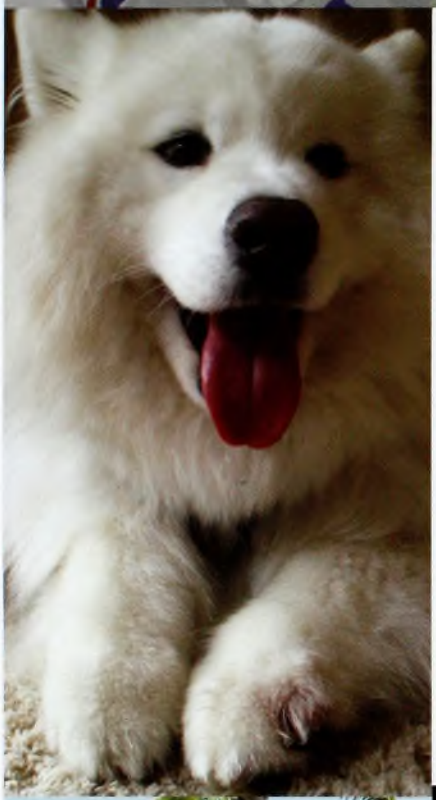

Brendan Burke

Snowball and Sammi,
along with the rest of us, want to say,
"From the moment you were born,
you have been charming
and delightful.
We love you and where ever
your journey leads you,
you will be in our hearts!"

















Isabelle Brothers,

We are so proud of who you have become and can't wait to see where you will go!

Love, Mom, Dad, AJ, and Olivia



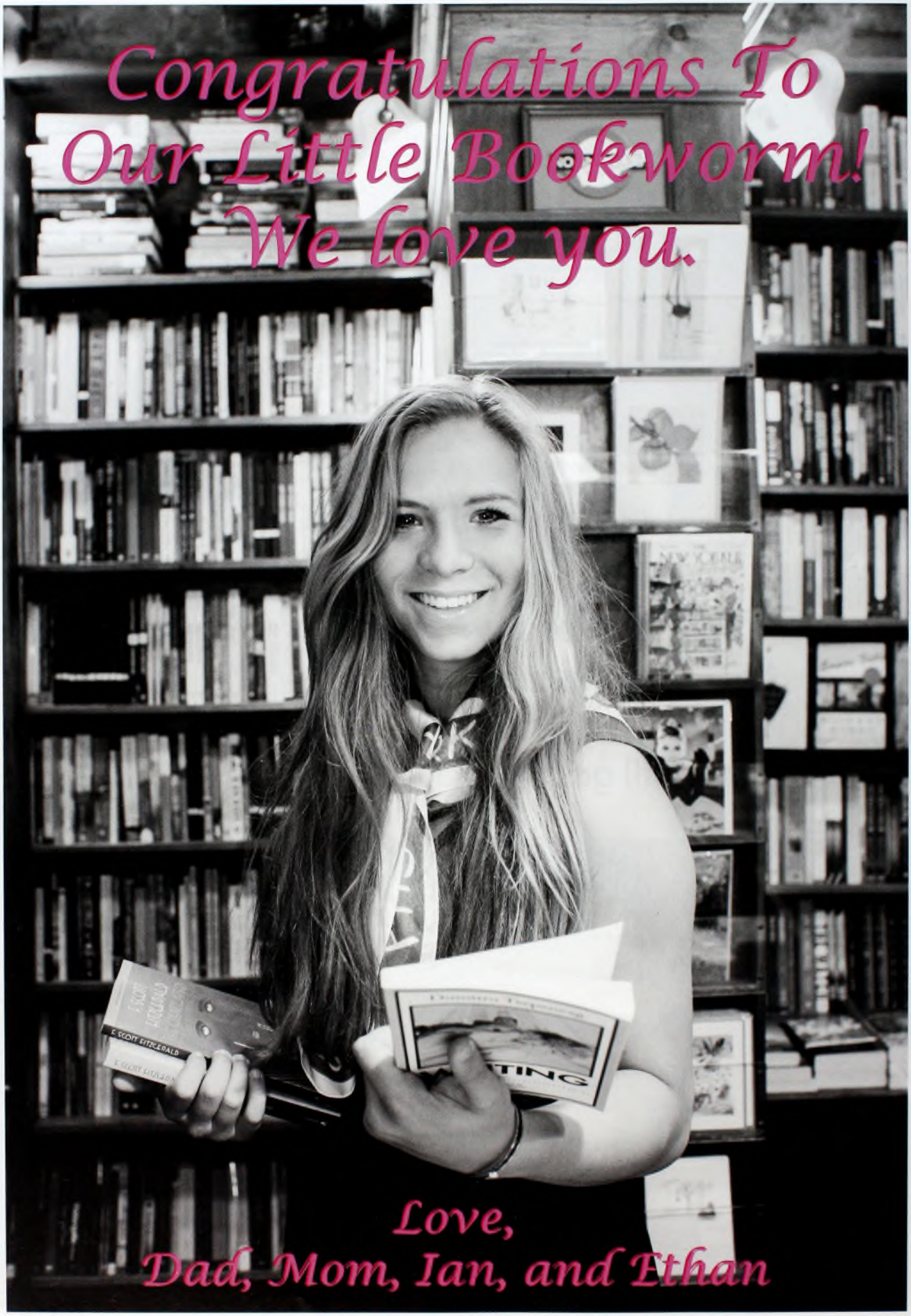
Congratulations To
Our Little Bookworm!
We love you.
Love,
Dad, Mom, Ian, and Ethan


EMILY, OUR ANGEL
WE LOVE YOU FOREVER AND EVER
MOM, DAD, BOBBY, GERGER, GRANDMA,
UNCLE RICH AND AUNT EMY

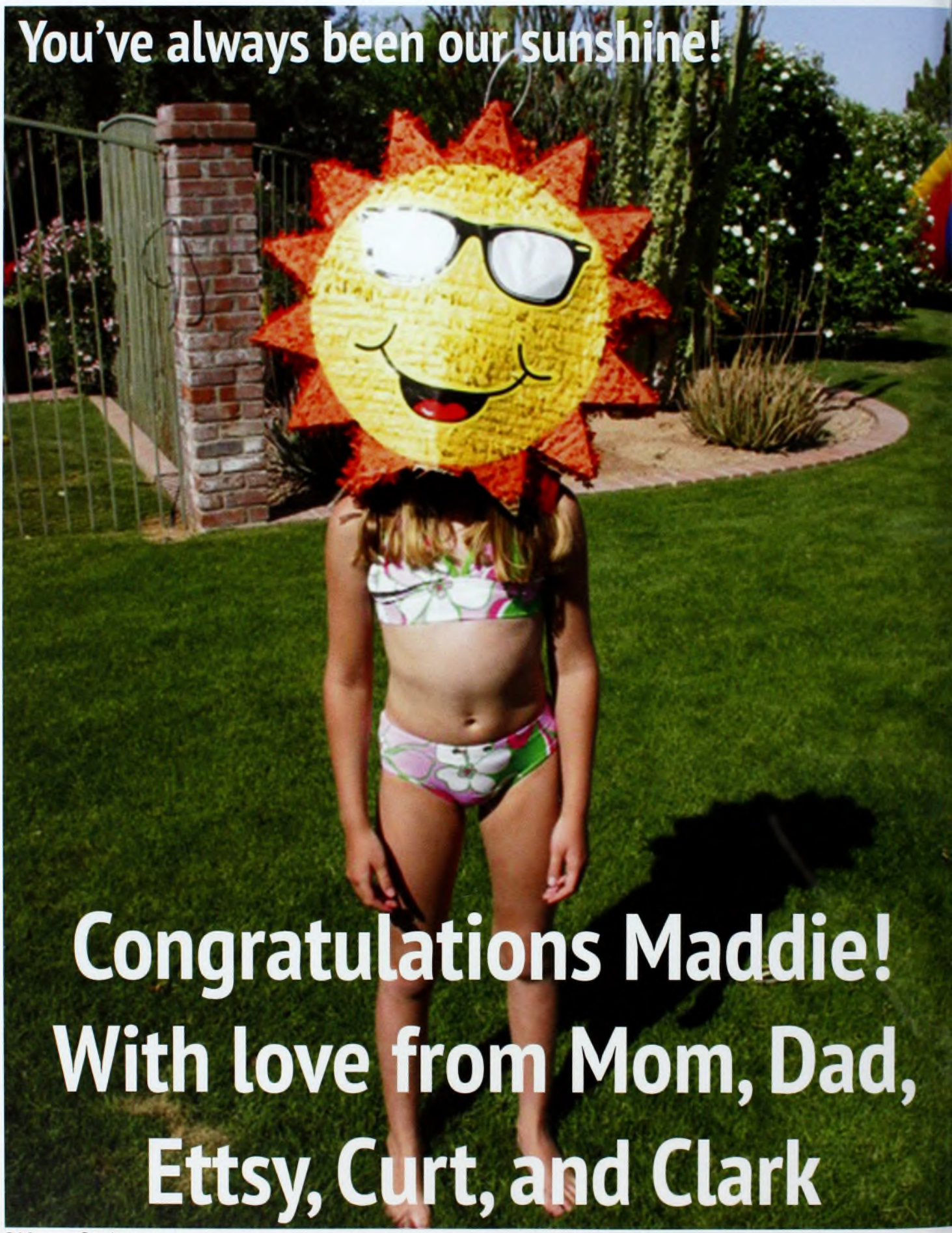
You've always been our sunshine!
Congratulations Maddie!
With love from Mom, Dad,
Ettsy, Curt, and Clark

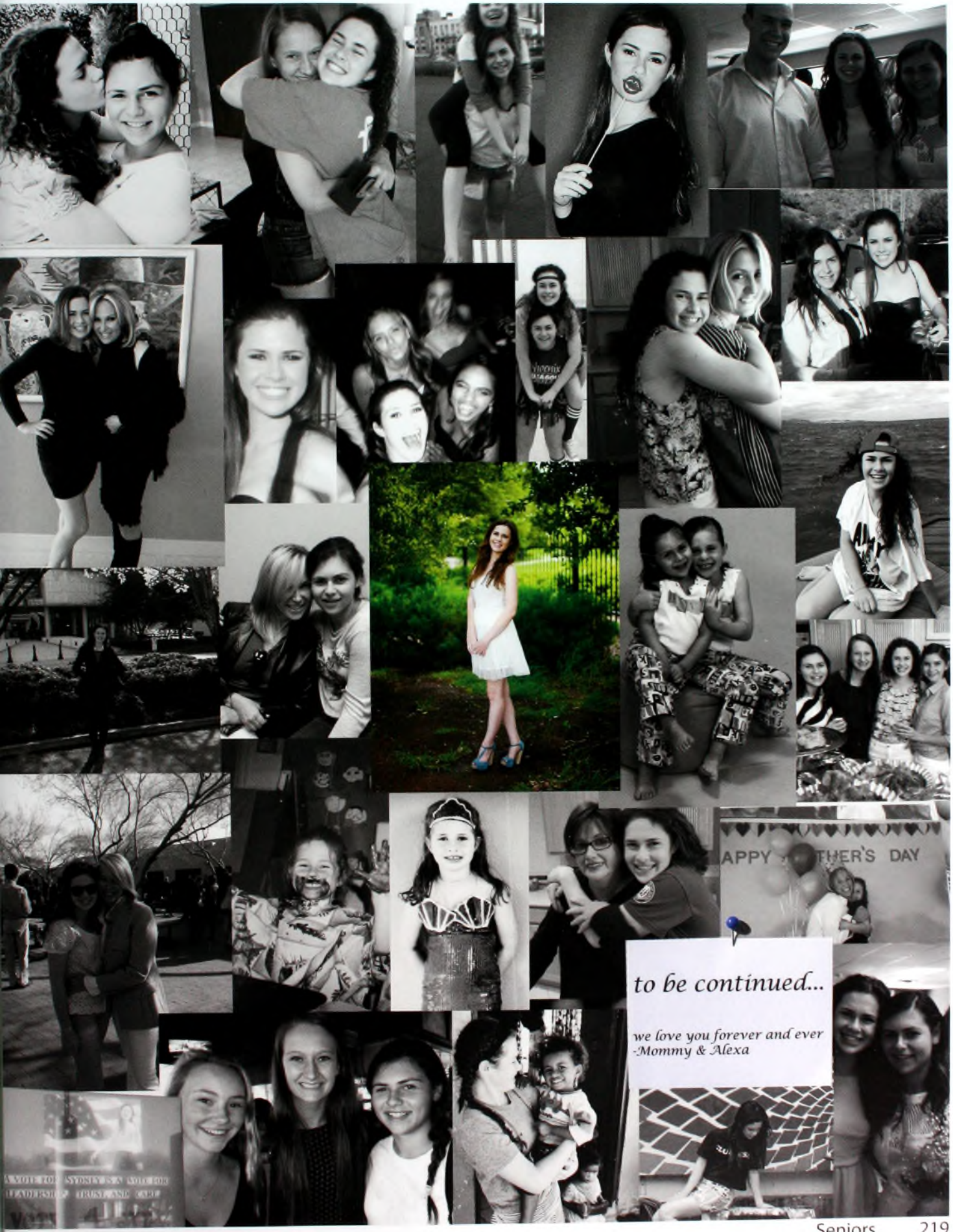
APPY THER'S DAY
to be continued...
we love you forever and ever
-Mommy & Alexa











Alexandra,

"Happiness is having a large, loving, caring, close-knit family...in another city."

Unfortunately, we're in every city.
Congrats from your entire "herd"!





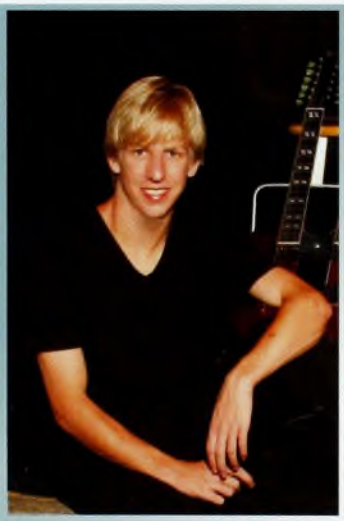

JONATHAN,
ALWAYS REMEMBER....YOU CAN BE "EVER" YOU WANT TO BE!
THANK YOU PCDS FOR GIVING YOU THE SKILLS TO TRULY BE WHATEVER YOU WANT TO BE!

WE ARE SO PROUD OF YOU AND CAN'T WAIT TO SEE WHAT YOU ACCOMPLISH NEXT!
CONGRATULATIONS, JA!
WE LOVE YOU,
MOM, DAD, HARRISON, GRAM

Two roads diverged
in a wood, and I-
I took the one less
traveled by,
and that has made all
the difference.
-Robert Frost





Kalea Brittni Martin



Well done, Kalea!
he feather in your cap is truly impressive!
Congratulations, we couldn't
be more proud.
You are simply amazing and wonderful.
God bless you all of your life.
And may this world be always blessed
by the remarkable person you are.

We love you immensely,
Mommy, Daddy, and Kennedi

Kristine Forster







Congratulations
- To our one and only Kristine -
- We love you always -
Love - Mom & Dad

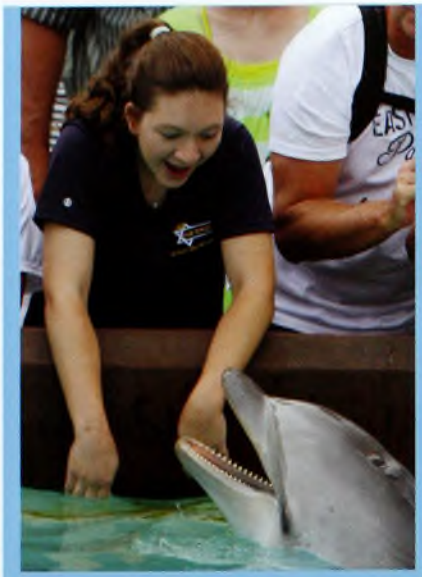







Congratulations Michelle!
You make us so proud!
Love you always,
Mom, Dad and Jason

















Madeleine,
Congratulations!!!
We love you so much and
are so proud of you.
Love,
Mom, Dad, Grant, and James













Nikhita Sachdeva

"If you try, you might,
If you don't, you won't!"

We are so proud of you and are
always there for you!
Love you!
Mom, Dad, Ayush, Akshay, Grandma, and Grandpa









Congratulations, Sam...
Well done.

Love,
The Whole Family









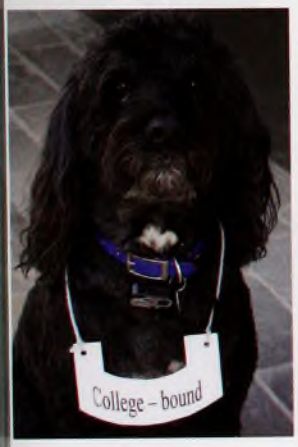







Sydney Portigal

"Have the courage to follow your heart and intuition. They somehow already know what you truly want to become. Everything else is secondary."





Congratulations, Sydney! We are very proud of you. We love you!

Dad, Alexa, Nana and Grandpa

Katherine Werth
Congratulations, Kate!

"What lies before us and what lies behind us are small matters compared to what lies within us. And when we bring what is within out into the world...miracles."
-Henry David Thoreau



We are so very proud of you and all you have accomplished. You inspire us. Be true to your dreams and reach for the stars.
Love Always,
Mom, Dad, and Connor

Lauren Lindley



Congratulations!

We are all so proud of you!

Lots of love,

Mom and Mike, Dad and Victoria...and Josh!







Phoenix Sports Photography

phoenixsportsphotography.com

futureathletesofamerica.com





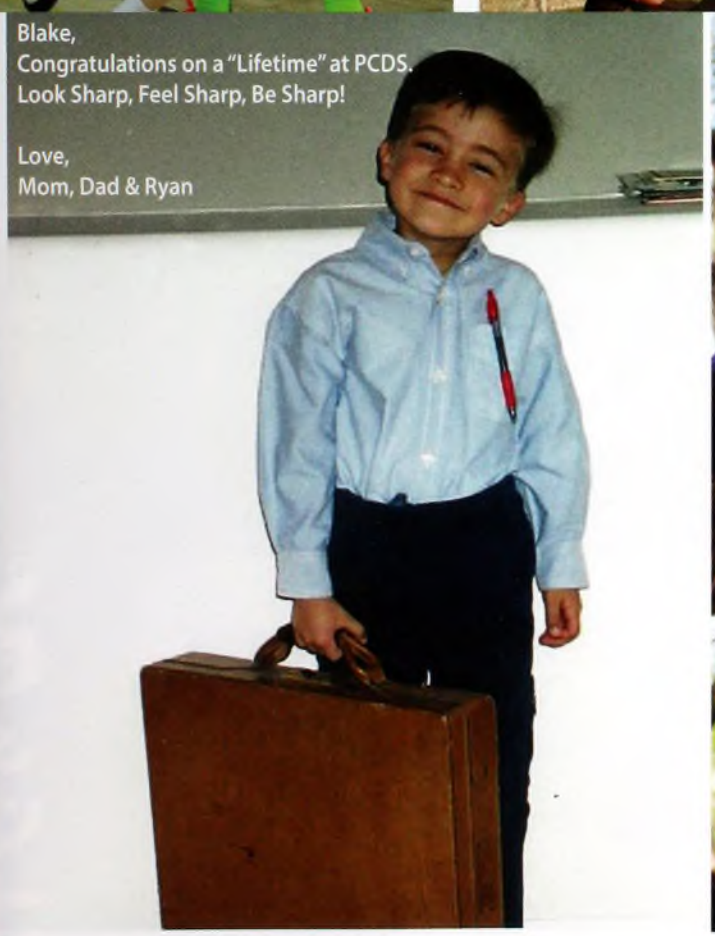

Blake,
Congratulations on a "Lifetime" at PCDS.
Look Sharp, Feel Sharp, Be Sharp!

Love,
Mom, Dad & Ryan



Congratulations Class of 2014!



The Parents Association



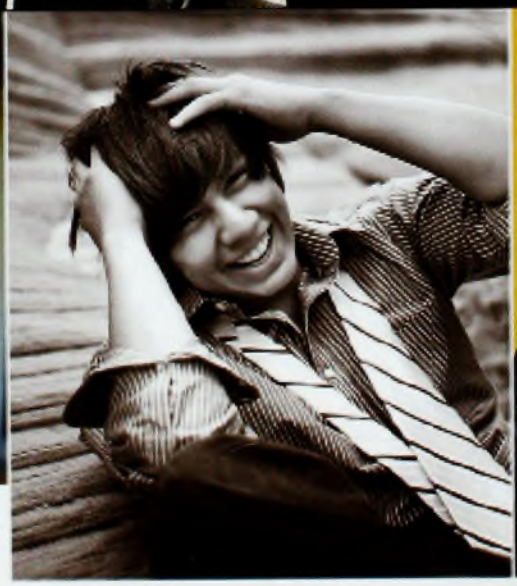





High School Senior and Teen Portraiture



Chris**Tammie**
BILLEY
largophotography.com
480.204.1565
find us on facebook, become a fan. facebook.com/largophotography
OFFICIAL EVENT PHOTOGRAPHERS OF PCDS






Book a session for your Senior Portrait today!

Itzel Photography

Brianda.Godoy@Gmail.com



The best Yearbook Advisor in the world!

THANKS FOR EVERYTHING STRO!



Dheeraj Atmakuri and Sidrah Khan

Most Likely To Rule the World



Brennen Lee and Nikhita Sachdeva

Most Changed Since Freshmen Year



Saira Purewal and Prescot Noghrehchi

Most Athletic

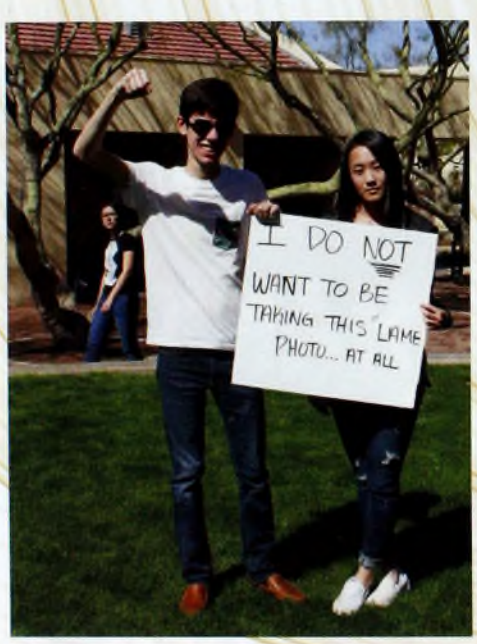

Alex Swanson and Sophia Ho

Most Likely to Protest Something



Maddie Louis and Alex Swanson

Most Likely to be Famous



Gabby Shacknai and Dheeraj Atmakuri

Most Diva-esque



Ana Corey and Jonathan Abdo

Best Hair



Prescot Noghrehchi and Suzette Guzman

Most Likely To Fall Asleep in Class



Prescott Noghrehchi and Briana Ewert

Biggest Flirts



Aashay Sanghvi and Michelle Greenfield

Most Likely to be the President



Adam Sidi and Jackie Wright

Worst Driver



Michelle Greenfield and Dheeraj Atmakuri

Most Likely to be a PCDS Faculty Member



Saira Purewall and Jonathan Abdo

Cutest Couple



Stephen Marquis and Kate Werth

Most Likely to be the Next Picasso



Isabelle Brothers and Sam Ax

Most Likely to be a Millionaire



Cole Shepard and Isabelle Brothers

Most Likely to Skip Morning Meeting



Jonathan Abdo and Sydney Portigal

Most Likely to Have a Bad Hair Day



Aaron Cohen and Rachael Stottlemyre

Most Spirited



Parisa Noghrehchi and Cole Shepard

Most Likely to Text in Class



Adam Sidi and Sydney Portigal

Couple That Never Was



Aaron Cohen and Isabelle Brothers

Class Clown



Adam Sidi and Isabelle Brothers

Best Eyes



Dheeraj Atmakuri and Margaret Loncki

Most Likely to Take a Gap



Ashlynn Miller and Cole Shepard

Best Smile


Lifers



















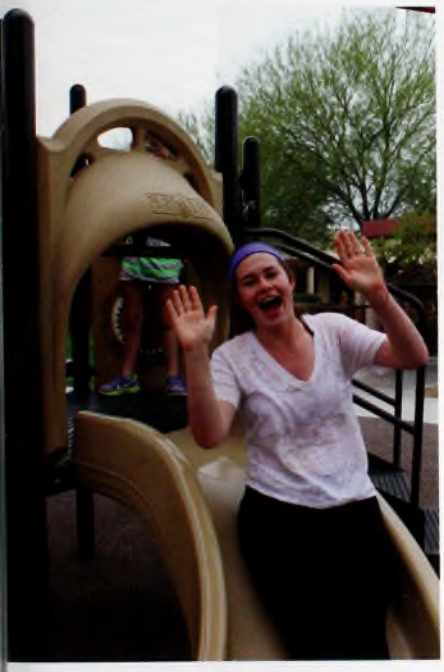



Lifers, 2002 - 2014



Sam Ax



Ana Corey



Margaret Loncki



Kalea Martin



Christopher Mattinson



Blake Miller

Lifers, 2002 - 2014



Sydney Portigal



Johnothan Rooney



Alex Rigberg

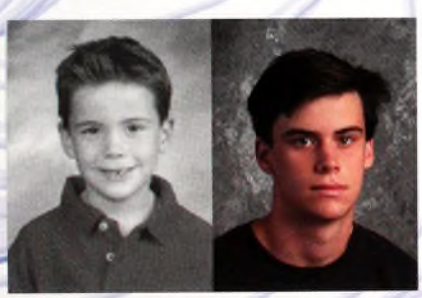

Cole Shepard



Gabby Shacknai



Kate Worth

Colophon

The Phoenician:
- 840 Copies
- 240 Pages
- 8.5 x 11 inch pages
- 100 lb glossy paper

Fonts:
- Minion Pro (Top Corner Themes)
- Champagne & Limousines (Headlines & Text)
- Times (Portrait Names)

Cameras:
- Canon Rebel T3I
- Canon Rebel XS

Software:
- Adobe InDesign CS6
- Adobe Photoshop CS6

Theme:
- Full-Circle

Designed & Submitted:
- Phoenix Country Day School
- 3901 E Stanford Drive
- Paradise Valley, AZ
- 85253
- 602.955.8200
- www.pcds.org
- Small Classes | Exceptional Teachers | Time-Tested Results

Publisher:
- Walsworth Yearbooks
- 306 N. Kansas Avenue
- Marceline, MO
- 64658

Letter from the Editor

First off, I truly am sorry if someone spelled your name wrong or identified you incorrectly. No yearbook is perfect, but I am. I really would like to thank the amazing group of people at this school who have contributed to this book in any way. From the teachers who submitted their own photos, to my staff who stayed late nights working, and most of all Ms. Strohacker, for supporting us and staying in the lab even though we all know she would rather be sleeping.

The fact that a Junior was somehow able to create a Yearbook on time still boggles my mind. This was a huge opportunity for me, as the title of Editor-In-Chief is ususally reserved for a Senior. I would not have been ready without the amazing mentoring I received last year from Garron, and the quick tips from our IT staff. Although I am not graduating this year, this yearbook is for the Class of 2014. I hope you look back through these pages in twenty years and smile. Not just at the awkward photos, or the terrible haircut you got this year, but at the photos that bring back memories you will always cherish. I hope that this truly represents your senior year, probably the greatest year of your life. Just kidding- I hope! Look back at the silly signatures from your friends, the fashion that was supposedly "in style," and the people you spent your free time with.

To me, this book is more than just a collection of photos, it is a record of transformation. From Pre-Kindergarteners to Seniors, we have the opportunity to see the incredible transformation that occurs on the outside. Yet, the true greatness lies where we can't see. The full-circle transformation and maturity of students at Phoenix Country Day School is astonishing. Whether you arrived when we still had nap time, or when you were just learning how to drive, this school has an impact on everyone. I hope this book meets your expectations...but we all know it will. I wish the best of luck to Amelia Montooth & Caroline Cogliani, who have a tough job trying to top this.

Forever and always,

Kyle Steven Money

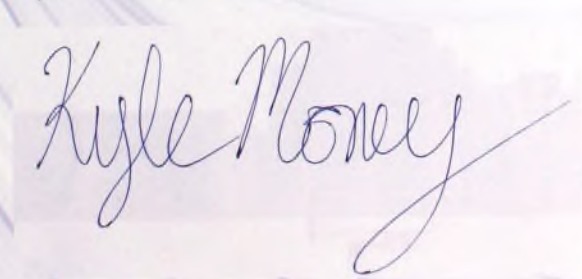

Thank You!

Andy Rodin
Patrick McHonett
Jaki Ivins
Mort Dukehart
Jennifer Cherilla
Gabi Ragsdale Photography
Jenny Treadway
Nathan Lewis
Lisa Tolentino
PCDS Technology Department
- Jesse Munch
- Joe Boehle
- Stefan Youngs

Athletic Department
- Shane Lewis
- Bethany Richardson

Maki Fullerton
PCDS Security Team

Yearbook Staff

Editor-In-Chief

Kyle Money

Co-Assistant Editor-In-Chiefs

Amelia Montooth & Caroline Cogliani

Photo Editors

Amelia Montooth & Caroline Cogliani

Layout Editor

Michelle Greenfield

Text Editor

Nihaal Reddy

Faculty Advisor

Ms. Strohacker



Photo Staff:

Maddie Cook, Lexi Portigal, Emma Sheridan, Anita Sheih, Will Bassoff, Shelby McDermott, Hannah Miller, Morgan Gonzales, Nicholas Currault, Anna Bodney, Angham Jaradat, Maddie West, Pj Noghrehchi

Layout & Text Staff:

Rachael Stottlemyre, Michelle Greenfield, Nihaal Reddy, Lexi Portigal, Emma Sheridan, Pj Noghrehchi, Lina Khan, Justine Money



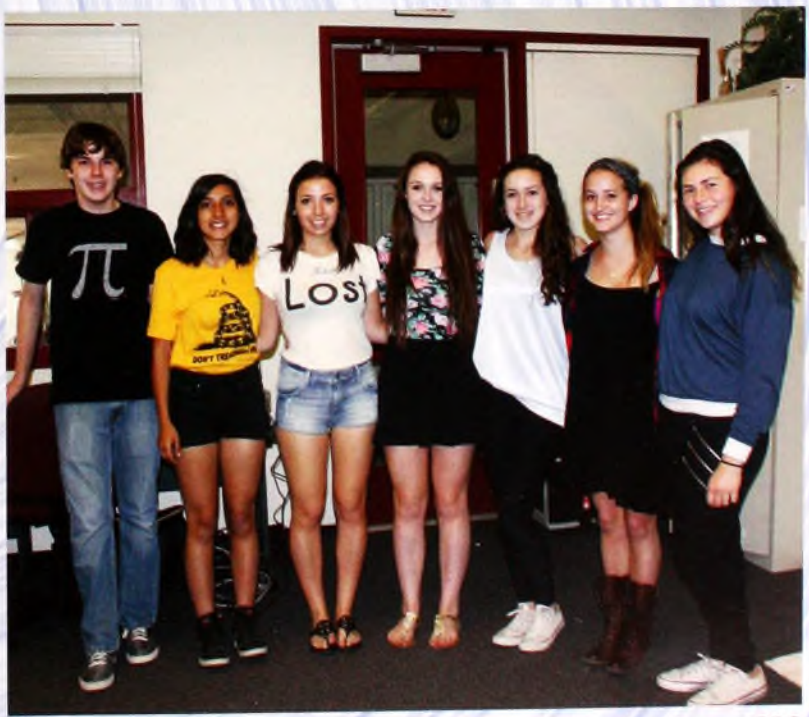

Autographs

Walsworth®