2026 2027

WENATCHEE WILD



PRINCE GEORGE ROSTER & STATISTICS

SEASON RECORD: 3-7-0-1 (7 pts, 12th in Western Conference)

#	PLAYER	POS	YEAR	NHL	GP	G	A	PTS	+/-	PIM
1	Kobelka, Kason	G	2007		0-1-0-0				3.11, .875	
3	Cahill, Phoenix	D	2008		9	0	1	1	-7	6
4	Popowich, Ethan	D	2009		6	1	3	4	0	0
6	Johnston, Dermot	D	2008		11	1	1	2	-7	6
8	Anisimov, Arsenii	D	2007		11	0	6	6	-4	5
9	Hajt, Cole	C	2009		11	2	1	3	-4	9
11	Bitonti, Jonathan	RW	2008		6	0	1	1	-1	0
14	Kozicky, Townes	C	2008		11	1	6	7	-3	2
15	Vaughan, Corbin	LD	2006		11	0	2	2	-7	35
16	Andresen, Kash	C	2007		11	1	4	5	-2	2
17	Peck, Tre	LW	2007		11	6	1	7	-9	0
18	Yakutsenak, Dmitri	C	2007		9	1	1	2	-4	2
19	Ashe, Riley	C	2006		11	1	0	1	-3	4
21	Bratton, Cooper	D	2009		10	1	0	1	-3	8
23	Shurgot, Lee	C	2007		11	2	7	9	-8	0
25	Bridgeman, Kolten	RD	2006		7	0	0	0	-3	8
26	Funk, Koy	C	2008		11	0	1	1	-4	4
28	Lemire, Kayden	RW	2008	MIN (4th, 2026)	9	1	5	6	-3	21
29	Finnegan, Jack	LW	2008		8	0	1	1	-5	16
35	Shore, Peyton	G	2008		2-4-0-1				3.45, .885	
37	Lajoie, Jett	LW	2007		9	2	4	6	-5	14
39	Wotherspoon, Dade	C	2009		11	0	1	1	-4	2

In a Nutshell:

Prince George makes its lone trip to Wenatchee this season as both teams look to make a climb.

The Scene-Setter:

Wenatchee fired off four first-period goals Wednesday in a 7-2 midweek rout of the visiting Medicine Hat Tigers, the biggest offensive outburst of the year so far for the Wild. **Levi Benson** scored two of those goals before adding an assist on **Caelan Joudrey's** goal in the third to close out the night, earning his first-ever three-point game. **Mathias Silaban** added back-to-back goals, and Joudrey closed the night with a goal and an assist. Liam Ruck and Luke Cozens finished with a goal and an assist each, with each team scoring once on the power play - **Carsten Leyerzapf** had one of his usual outstanding nights in net, stopping 36 of 38 Tigers shots. Wenatchee's last four-goal first period was March 20, in their 5-1 win against Everett.

Know Your Foe:

This game breaks up a home-heavy schedule early in the season for the Cougars, with eight of their first 11 played at CN Centre. Prince George has dropped four straight, swept by Tri-City last week by 4-2 and 3-2 scores. Jett Lajoie scored two goals in the latter game, but Grady Martin scored on back-to-back shifts with 5:17 and 3:30 remaining to close out the night. Lajoie had two assists in Friday's loss, while Eli McKamey and David Huk finished with a goal and an assist apiece to lead the Ams. Though the Cougars are at the bottom of the WHL leaderboard entering this weekend, they have a pair of Russian returners to lean on, with Dmitri Yakutsenak and Arsenii Anisimov as their top returning scorers from last year. The penalty kill also ranks highly, and the Cougars continue to see better results as the game goes on.

WENATCHEE ROSTER & STATISTICS

SEASON RECORD: 5-6-1-0 (9 pts, 9th in Western Conference)

#	PLAYER	POS	YEAR	NHL	GP	G	A	PTS	+/-	PIM
2	Hardacre, Tate	D	2007		12	0	3	3	1	16
4	Tait, Boston	D	2009		12	0	3	3	-4	9
6	Torre, Zane	RW	2008		10	2	0	2	-6	6
7	Vaillant, Daniel	D	2009		5	0	1	1	2	2
8	Han, Rui	LW	2007		11	3	1	4	-2	12
9	Mcmillan, Parker	RW	2011		7	1	3	4	3	0
11	Smith, Drew	RD	2007		9	0	3	3	2	2
12	Brown, Riley	RW	2010		10	2	2	4	-1	0
13	Silaban, Mathias	LW	2008		9	3	2	5	3	2
14	Mintenko, Jake	C	2010		9	1	0	1	-4	0
15	Benson, Levi	LW	2007		11	2	5	7	3	7
16	Capos, Michal	D	2007		7	0	1	1	2	4
17	Longley, Kayden	LW	2006		12	0	3	3	-4	6
18	Gregg, Brayden	D	2010		0	0	0	0	0	0
19	Miles, Kalen	C	2010		12	3	1	4	-3	13
20	Andre, Alexandre	C	2008		12	0	1	1	2	20
21	Rolsing, Darian	D	2008		11	1	1	2	2	2
22	Coupland, Ty	RW	2007		9	2	3	5	4	9
23	Caffey, Nolan	RW	2006		11	0	2	2	-4	4
25	Wedman, Grady	LW	2008		12	3	3	6	0	2
27	Leibel, Caden	LW	2009		0	0	0	0	0	0
28	Joudrey, Caelan	C	2008		12	4	2	6	0	5
29	Poll, Isaac	D	2007		8	1	1	2	-4	2
31	Tvrznik, Tobias	G	2007	COL (4th, 2026)	3-5-0-0				2.65, .938	
35	Leyerzapf, Carsten	G	2009		2-1-1-0				2.17, .945	

Do You Feel A Draft?:

NHL Central Scouting released its preliminary "Players to Watch" list Monday, with two Wild players in the rankings. Defenseman **Boston Tait** earned a "B" rating, indicating a likely second- or third-round selection in the 2027 NHL Draft, and goaltender **Carsten Leyerzapf** was noted with a "W" rating, as a likely sixth- or seventh-round selection in next summer's draft. It was the second straight year that Wenatchee has had a goaltender on the preliminary watch list, after **Tobias Tvrznik** earned a "C" rating last year before going to Colorado with a fourth-round pick.

Veteran Swap:

The Wild came through on a trade request from Josh Fluker Wednesday, moving him to the Saskatoon Blades in exchange for defenseman Isaac Poll. Both are WHL veterans and one-time first-round WHL Prospects Draft picks, with Fluker going seventh overall to the Swift Current Broncos in 2021 and Poll going to Saskatoon with the 21st pick the following year. The White City, Saskatchewan native brings 103 games' worth of experience to the club, with four goals and eight assists for his career.

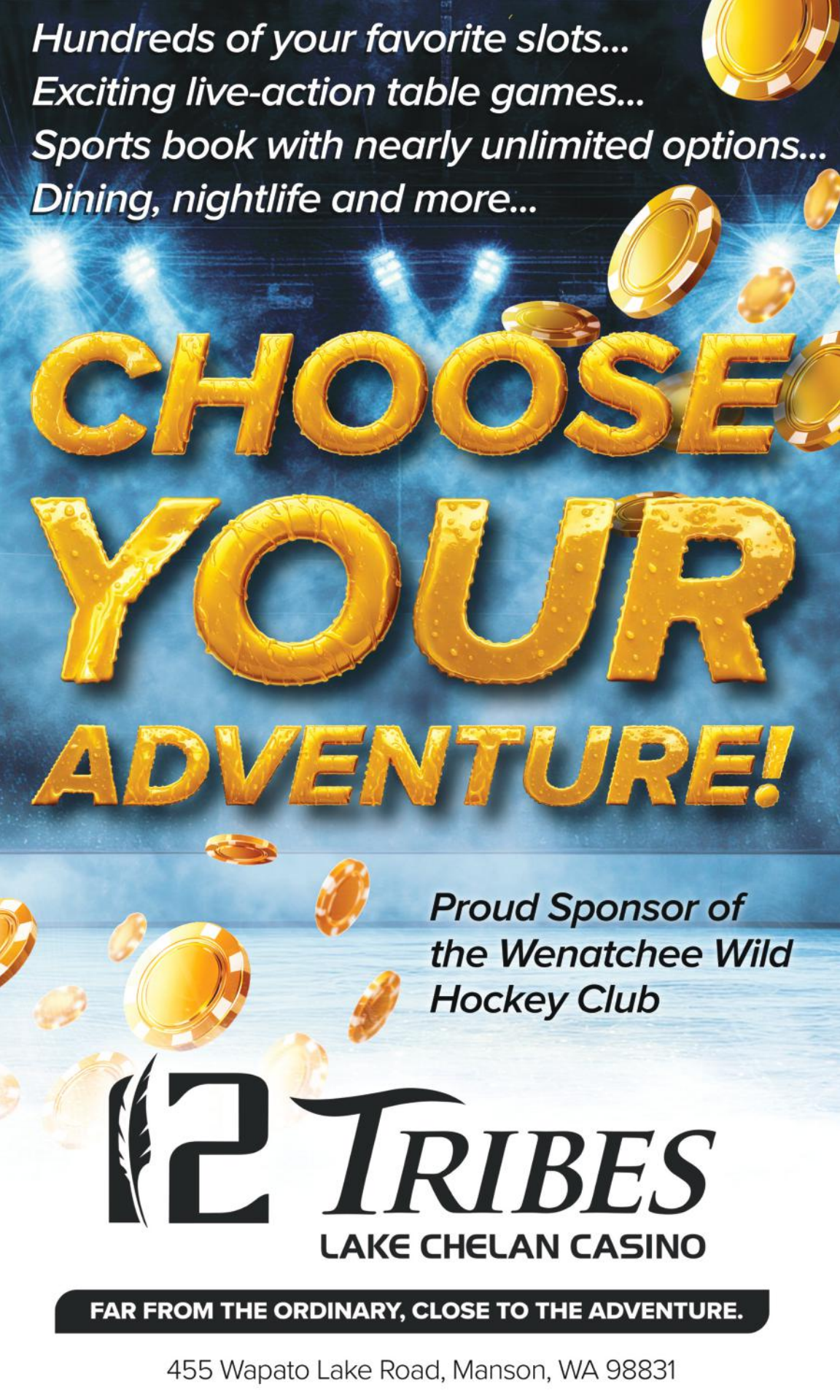
Hundreds of your favorite slots...
Exciting live-action table games...
Sports book with nearly unlimited options...
Dining, nightlife and more...
CHOOSE YOUR ADVENTURE!
Proud Sponsor of the Wenatchee Wild Hockey Club
12 TRIBES
LAKE CHELAN CASINO
FAR FROM THE ORDINARY, CLOSE TO THE ADVENTURE.
455 Wapato Lake Road, Manson, WA 98831

2026 - 2027 WENATCHEE WILD

SEASON SCHEDULE

SEPTEMBER 2026

SUN	MON	TUE	WED	THURS	FRI	SAT
		1	2	3	4	5
6	7	8	9	10	11	12
13	14	15	16	17	18	19 SEA 6:00
20	21	22	23	24	25 EVT 7:05	26 EVT 6:00
27	28	29	30			

OCTOBER 2026

SUN	MON	TUE	WED	THURS	FRI	SAT
				1	2 SEA 7:05	3 EVT 6:05
4	5	6	7	8	9 POR 7:00	10 LET 6:00
11 TC 4:00	12	13	14	15	16 PEN 7:00	17 KAM 6:00
18	19	20	21	22	23	24
25 KAM 4:00	26	27	28 MH 6:00	29	30 PG 7:00	31

NOVEMBER 2026

SUN	MON	TUE	WED	THURS	FRI	SAT
1 VIC 4:00	2	3	4	5	6	7 EVT 6:00
8 PEN 3:05	9	10	11 SC 2:00	12	13 BDN 5:00	14 REG 4:00
15	16	17 PA 5:00	18 MJ 5:00	19	20 SAS 5:00	21
22	23	24	25	26	27 KEL 7:00	28 PEN 6:00
29	30					

DECEMBER 2026

SUN	MON	TUE	WED	THURS	FRI	SAT
		1	2	3	4 TC 7:05	5 SPO 6:05
6 VAN 4:00	7	8	9	10	11 SEA 7:00	12 SPO 6:00
13 VAN 3:00	14	15 CAL 6:00	16	17	18 SPO 7:00	19 KEL 5:05
20	21	22	23	24	25	26
27	28	29 SPO 7:05	30	31 EVT 5:00		

JANUARY 2027

SUN	MON	TUE	WED	THURS	FRI	SAT
					1	2 POR 6:00
3	4	5	6 EDM 6:00	7	8 SEA 7:05	9 SEA 6:05
10	11	12	13 KAM 6:00	14	15	16 SEA 6:00
17 SEA 4:00	18	19	20	21	22 POR 7:00	23 TC 6:00
24	25	26	27	28	29 RD 7:00	30 TC 6:05
31						

FEBRUARY 2027

SUN	MON	TUE	WED	THURS	FRI	SAT
	1	2	3	4	5 TC 7:05	6 SPO 6:05
7	8	9	10	11	12 SPO 7:05	13 SPO 6:00
14	15 VIC 1:05	16	17	18	19 TC 7:00	20 POR 6:00
21	22	23 SEA 7:05	24	25	26 TC 7:05	27 POR 6:00
28 TC 4:00						

MARCH 2027

SUN	MON	TUE	WED	THURS	FRI	SAT
	1	2	3	4	5	6 EVT 6:05
7 KEL 4:00	8	9	10 KAM 6:00	11	12 PG 6:00	13 PG 5:00
14	15	16 POR 7:00	17	18	19 POR 7:00	20 SPO 6:00
21 POR 4:00	22	23	24	25	26 EVT 7:05	27 EVT 6:00
28	29	30	31			

PROMO SCHEDULE

SEPT. 19	HOME OPENER	Presented by Town Toyota
SEPT. 26	MORE COWBELL	& Cowbell Giveaway Presented by Ag Supply
OCT. 10	DIAPER TOSS	
OCT.11	MOM & SON NIGHT	
OCT.16	ART WALK	
OCT.17	HEALTHCARE WORKERS NIGHT	Presented by CVCH
OCT.25	DADDY & DAUGHTER NIGHT	Presented by
OCT.28	WILD WEDNESDAY	
OCT.30	HOWLOWEEN	Presented by Central Washington Oral & Facial Surgery
NOV. 1	GRANDPARENTS NIGHT	
NOV. 7	MILITARY APPRECIATION	Presented by CMI Orchards
NOV. 27	TOY DRIVE KICKOFF	Presented by WORX
NOV. 28	TOY DRIVE	Presented by Les Schwab
DEC. 6	509 NIGHT	
DEC. 11	BLEED BLUE	Presented by Jimmy John's
DEC. 12	TEDDY BEAR TOSS	Presented by Plumb Perfect
DEC. 15	TIGHTWAD TUESDAY	Presented by Garlinis
DEC. 18	UGLY SWEATER	Presented by Dicks Heating & Air Conditioning
DEC. 31	MARGARITAVILLE / NYE	& Hawai'i Trip Giveaway! Presented by Journey Travel & Tours
JAN. 2	NASCAR NIGHT	
JAN. 6	WILD WEDNESDAY	Presented by Capital Elite All-Stars
JAN. 16	HELL ON HOOVES HOCKEY NIGHT	Presented by Town Toyota Center
JAN. 17	PUCKS & PAWS	Presented by Stetner Construction Group
JAN. 22	PROUD TO BE AN AMERICAN	Presented by Peoples Bank
JAN. 23	GUNS & HOSES	& Youth Jersey Giveaway Presented by Gesa Credit Union
JAN. 29	SUPERHEROES & PRINCESSES	Presented by The Man Shop
FEB. 13	HOCKEY FIGHTS CANCER	Presented by Confluence Health
FEB. 19	KNIGHT AT THE WILD	Presented by Wenatchee Valley College
FEB. 27	STAR WARS NIGHT	Presented by Deer Haven Apartments
FEB. 28	HOCKEY DAY	Presented by GO USA
MAR. 7	TEACHER APPRECIATION	Presented by Gesa Credit Union
MAR. 19	WILD ABOUT AWARENESS	Presented by Numerica Credit Union
MAR. 20	80'S NIGHT	Presented by Weinstein Beverage
MAR. 27	FANTASTIC FANALE	& Bobblehead Giveaway Presented by Ag Supply

TEAM OWNERS



DAVID & LISA WHITE

David and Lisa White made the leap into owning a junior hockey team in the inaugural 2009-2010 season with the Fresno Monsters in Fresno, California. This was few years after supporting local youth hockey, and then helping bring juniors to the area. Following the Monsters' successful first season, the decision was made to have two junior hockey programs in Fresno, adding one in the North American Hockey League for the 2010-2011 season. This was to add a rung on the local development ladder as was present in the USA Hockey development model. The new NAHL team was in the same division with the Wenatchee Wild. David and Lisa White's son Gunner would earn a spot on the Fresno Monsters' roster, playing stints for both junior hockey teams. Gunner's love for hockey was the reason the family grew an interest in developing 16-20 year old elite level players.

In the spring of 2013, it was announced that the Wenatchee Wild's former ownership group had plans to cease operations in Wenatchee and relocate the franchise to Texas. After several years of frequenting Wenatchee to watch the Fresno Monsters play there, David and Lisa White felt a huge connection to the town of Wenatchee. The amazing fans, the stunning arena, and the exceptional coaching staff. After several seasons with Wenatchee as the closest travel partner (1,000 miles away), and with the practice arena in Fresno unexpectedly shut down, the couple knew what they had to do. With league recommendation and support they decided to relocate the NAHL Fresno Monsters franchise to Wenatchee to keep the Wenatchee Wild train rolling – same team name and logo, same front office staff, and same coaching staff in place for what they hoped was a seamless transition for the players and fans.

In the 2015-2016 season, the Wenatchee Wild made the move to the British Columbia Hockey League as the only team in the United States. The transition to the BCHL would prove fruitful for David and Lisa. Besides a much better team travel situation, the Wenatchee Wild went on to become the 2018 BCHL Fred Page Cup Champion and the 2018 Doyle Cup Champion. This was their first junior hockey championship – an honor in which the couple are very proud of for the whole Wild organization.

In 2023, David and Lisa were elated to be able to bring the next chapter to the Wenatchee Wild by joining the Western Hockey League. Thanks to their efforts, Wenatchee now enjoys an even better travel situation, higher caliber of play, and now perfectly aligned in the greatest development league in the world to showcase the best Major Junior hockey players. The road to the ultimate development experience, that leads to NCAA Division 1 or the NHL, now runs through Wenatchee.

TRINITY
COMPANY

HOCKEY OPERATIONS



BLISS LITTLER - GENERAL MANAGER

With a career spanning 34 seasons behind the bench, Wenatchee Wild General Manager Bliss Littler is USA Hockey's all time Tier 1 and Tier 2 winningest coach, with 836 regular season wins and a winning percentage of .635. The last 11 of those years were in the northwest with the Wenatchee Wild.

Prior to arriving in Wenatchee, Bliss spent 11 years in the United States Hockey League as a Head Coach/General Manager with the Omaha Lancers, Tri-City Storm, and the Topeka Scarecrows. Five times he served as a coach for USA Hockey in international competitions. He launched his coaching career by spending seven years with the Billings Bulls of the AFHL and AWHL where he won five Borne Cups. He sported an overall record of 326-210-59 in the USHL, winning one Anderson Cup.

In his career, he has coached over 300 players who moved on to play Division I hockey. He has also coached 25 NHL draft picks, including two first round picks, and seen more than 20 of his former players advance to the NHL. He also holds a Bachelor Degree in General Studies from Minot State University. Bliss is married to his wife Gretchen, and they have two children, Cade and Grace. They make their full-time home here in the Wenatchee Valley.



CHRIS CLARK - ASSISTANT GENERAL MANAGER & DIRECTOR OF HOCKEY OPERATIONS

Chris returns for his 19th season with the Wild organization in 2026-27, and his second season with the club in a full-time management & administration role, serving as part of the Wenatchee Wild coaching staff from the team's inception in 2008 through 2025. Most recently, he was Wenatchee's associate head coach and assistant general manager from 2023-25, following the team's transition into the Western Hockey League. As assistant coach, Chris helped and worked with eight NCAA Division I, three WHL and two NHL- drafted goaltenders. He served as Head Coach from December 2019 to June 2023.

Prior to joining the Wild, Chris spent the 2007-08 season as a graduate assistant at Division I Minnesota State University – Mankato (WCHA).

Chris played college hockey for the Minnesota State University -Mankato Mavericks from 2003 to 2007, when he graduated with a Bachelor of Science degree in Sports Management and a minor in Marketing. Chris was a member of the WCHA All-Academic team from 2004-2007 and received the Mavericks Most Improved Player in 2004-05. He was honored in the 2007 WCHA Final Five program for his volunteer work in the Mankato community.

Before moving on to college, Chris played junior hockey from 2001 to 2003 in the BCHL and was a member of the 2000-01 Fred Page Cup Champion Victoria Salsa.

Chris and his wife Julie live in Wenatchee with their son Cooper and their dog Madison.

One of the Top 15 Courses in Washington - Golf Digest

Dive into the thrill of our championship 18-hole course or challenge your friends on the putting green! Make a weekend of it. Snag a cozy stay at the Lodge, or sip on our delightfully crafted cocktails while savoring the weekly menus at the Oasis Bar & Grill. No matter how you slice it, Desert Canyon is a stunning paradise waiting for you!

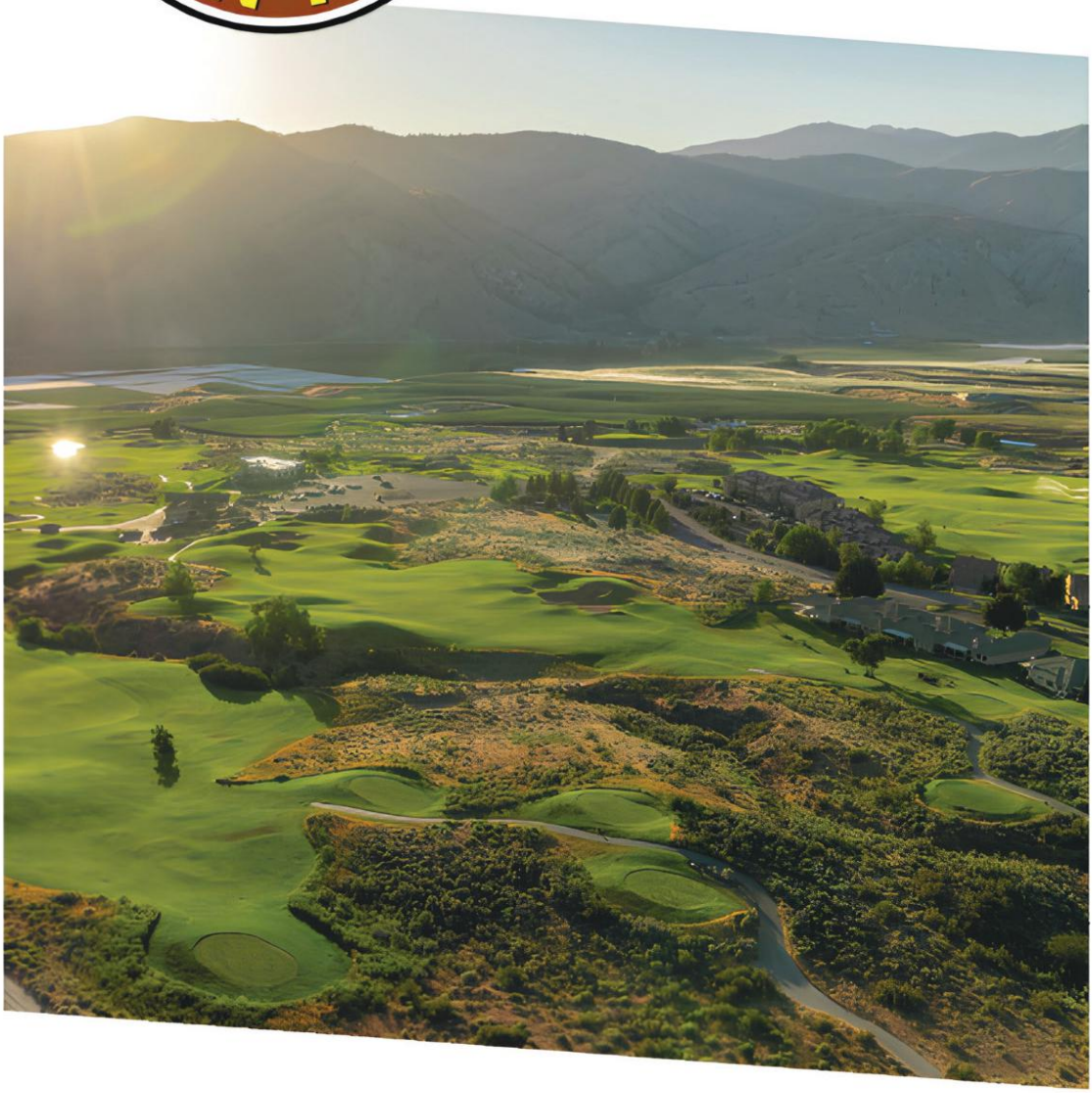

GOLF: 509-784-1111

LODGE: 509-784-1234

DESERTCANYONGOLFRESORT.COM

1201 DESERT CANYON BLVD. | ORONDO, WA 98843

HEAD COACH DON NACHBAUR



The Wenatchee Wild are excited to welcome Don Nachbaur back to the Wild family for his third season as the team's head coach in 2026-27. Nachbaur came to Wenatchee after serving for the past three seasons as an American Hockey League assistant coach in the Calgary Flames organization, most recently for the Calgary Wranglers and previously the Stockton Heat.

A native of Kitimat, British Columbia, Nachbaur has built an extensive and decorated coaching resume following a 15-year professional playing career. Prior to moving into the pro ranks, he played two seasons in the WHL with the Billings Bighorns, scoring 67 goals and 146 points from 1977 to 1979. He still shares the WHL record with a five-goal playoff game in 1978. Nachbaur was selected by the Hartford Whalers in the third round of the 1979 National Hockey League draft and played in nearly 900 professional contests, including 223 NHL games for the Whalers, Edmonton Oilers and Philadelphia Flyers. He also claimed an AHL Calder Cup in 1988 as a member of the Hershey Bears.

Over a 32-year coaching career, Nachbaur has guided teams at the highest levels of the sport, including eight seasons as an assistant in the NHL and AHL, and two years as a head coach in Europe. He is also a proven winner as a Western Hockey League head coach and is especially familiar with the league's U.S. Division, with 20 seasons of experience as a bench boss with the Seattle Thunderbirds, Tri-City Americans and Spokane Chiefs, in addition to the Wild. The third-winningest head coach in WHL history, Nachbaur earned his 700th WHL victory November 20, 2024 at the Kelowna Rockets, and has earned three Dunc McCallum Memorial Trophies as the WHL's Coach of the Year – he is the only coach in Canadian Hockey League history to earn Coach of the Year honors for three different CHL teams. He has also enjoyed international success behind the bench, serving as an assistant coach for Canada at the 2013 World Junior Championships, and winning gold at international competitions as an assistant coach for the Canadian under-18 team.

Nachbaur has family ties to the city of Wenatchee and the Wild organization, with son Daniel playing for the Wild in the British Columbia Hockey League during the 2015-16 season before embarking on a four-year NCAA playing career at UMass-Boston. Don and his wife Kim have two adult children, Sydney and Daniel.



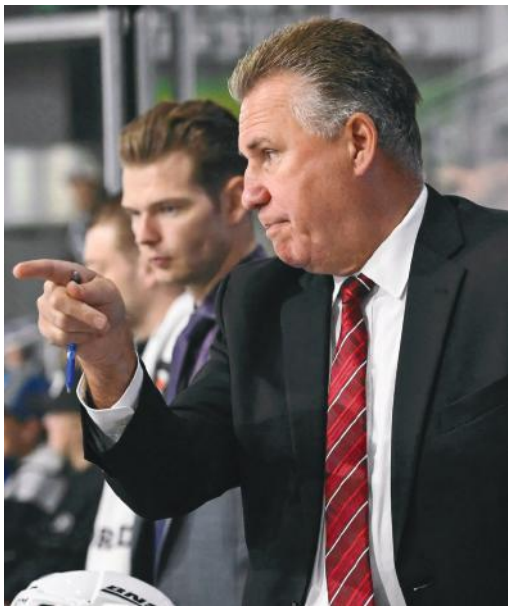

ASSISTANT COACHES



DAN JOHNSTON - ASSOCIATE HEAD COACH

The Wenatchee Wild are pleased to welcome Dan Johnston back to the Wild family for his third season with the club, and his first season as the team's associate head coach in 2026-27. A native of Calgary, Alberta, Johnston served in his hometown with the Calgary Wranglers of the American Hockey League (AHL) for the previous two seasons, handling video coaching and team services duties before coming to Wenatchee.

As a player, Johnston stepped onto the ice for more than 250 games over six Western Hockey League seasons with the Portland Winterhawks and Lethbridge Hurricanes from 2007 to 2013. His professional playing career spanned nearly 200 appearances in a five-year ECHL career before his retirement in 2018. His tenure in Wenatchee marks a return to the WHL after opening his coaching career with a two-year stint as a video coach, and later an assistant coach, for the Brandon Wheat Kings from 2020 to 2022.

Dan is excited about helping the Wild build on their foundation of talent for success.



ETHAN GOLDBERG - ASSISTANT COACH

The Wenatchee Wild are pleased to welcome Ethan Goldberg back for his second season as an assistant coach in 2026-27. A native of Green Oaks, Illinois, Goldberg brings 14 years of coaching experience to the organization, including nine in the United States Hockey League with the Youngstown Phantoms, Sioux City Musketeers & Tri-City Storm, coming to the Wild after spending the 2024-25 season with Youngstown as the club's Director of Player Development.

He was noted for his success in guiding the Tri-City penalty kill over his five years in central Nebraska, helping the club win the USHL's Anderson Cup regular-season title in 2019 and overseeing the league's top penalty kill in both the 2018-19 and 2019-20 seasons. He also served on Sioux City's staff during its run to the Anderson Cup title in 2017 under current Philadelphia Flyers assistant Jay Varady. He repeated his penalty-killing prowess with the Wild in 2025-26, helping to oversee a penalty-killing unit that tied for the WHL's top mark.

Additionally, he comes to the Wild with NCAA experience at Lake Forest College in Illinois and Bemidji State University in Minnesota, and two years of European coaching experience. Goldberg has one season under his belt as an assistant for the SaiPa club in Liiga, Finland's top professional hockey league, and another as head coach of Angers in Ligue Magnus, the top professional circuit in France.

ASSISTANT COACHES



ERIC WILLIAMS - GOALTENDER COACH

The Wild are excited to welcome Eric Williams back to the club in 2026-27 for his second season as the club's goaltender coach. The native of Langley, British Columbia has also spent the past four seasons as a goaltender consultant for the British Columbia Hockey League's Chilliwack Chiefs.

During his coaching career, Williams has lent his experience to West Vancouver Academy (now the North Shore Warriors) of the Canadian Sport School Hockey League and the Valley West Giants of the British Columbia Elite Hockey League, as well as his tenure with the Chiefs. In two of his seasons with Chilliwack, the Chiefs reached the Coastal Conference finals, and appeared in the 2025 Fred Page Cup Final.

Williams built a decorated resume over a four-year playing career in the Western Hockey League with the Prince Albert Raiders and Spokane Chiefs from 2010 to 2014, appearing in 199 WHL games and earning 98 career wins, tying for 21st on the league's career wins list. He briefly joined the Colorado Eagles' roster in the ECHL before embarking on a two-year collegiate run in Canada. He earned a spot on the Canadian Interuniversity Sport (now U Sports) National All-Rookie Team for the 2014-15 season, the first of his two seasons with the University of British Columbia.

Williams also reunites with Wenatchee head coach Don Nachbaur, for whom he played in Spokane from 2011 to 2014. His 73 wins in a Chiefs uniform rank third on the team's all-time wins leaderboard.



ARON BRANAM - STRENGTH & CONDITIONING COACH

Aron brings more than 25 years of health, fitness, and performance training experience to the Wenatchee Wild. He holds a bachelor's degree in Exercise Science from Rocky Mountain College in Billings, Montana and began his career in cardiopulmonary rehabilitation while assisting physical and occupational therapy teams at St. Vincent Hospital in Billings. He later spent three years as Head Strength and Conditioning Coach at Rocky Mountain College, working with athletes across all varsity sports.

His career has also included leadership roles with Seattle Athletic Club, Cybex International, and Worx of Wenatchee Valley, where he served as Fitness Director and General Manager for 11 years. During his time at Worx, Aron also served for six years as the strength and conditioning coach for the Wild. For the past two years, he has developed and led the strength, speed, and agility program for Wenatchee High School baseball. His experience also includes nearly a decade training Hailey Van Lith, a Wenatchee Valley basketball standout and current WNBA player.

Aron is excited to return to the Wild and help its players build the strength, durability, and confidence needed to perform at their best. He and his wife, LeAnne, live in Wenatchee with their four children and two dogs.

2026-27 WILD PERSONNEL

- **David & Lisa White -** Owners
- **Bliss Littler -** General Manager
- **Chris Clark -** Assistant G.M. / Director, Hockey Operations
- **Don Nachbaur -** Head Coach
- **Dan Johnston -** Associate Head Coach
- **Ethan Goldberg -** Assistant Coach
- **Eric Williams -** Goaltender Coach
- **Leigh Mendelson -** Director, Scouting
- **Kenna Behrens -** Athletic Trainer
- **DJ McFarland -** Equipment Manager
- **Aron Branam -** Strength & Conditioning Coach
- **Jamie Ringstad** - Sport Psychology Consultant
- **Jordan McTaggart -** Skills Coach
- **Sharon Seguin, Ben Albertson, Nicholas Bast -** Team Physicians
- **Mark Anderton -** Team Dentist
- **Tammi Flynn -** Nutritionist
- **Gretchen Littler -** Director, Sales & Marketing
- **David Rayfield -** Senior Sales & Operations Coordinator
- **Maddy Corgiat -** Office Manager / Merchandise Coordinator
- **Jesi Janes -** Bookkeeper / Billet Coordinator
- **Ryann Yamaura -** Account Executive
- **Olivia Winters -** Digital Media Director
- **Austin Draude -** Media Relations & Broadcast Manager
- **Jeri Elsasser -** Graphic Services
- **Michelle Scarabello -** Accountant
- **Mike & Julie Seward -** Merchandise
- **Debbie Gravelle** - Lead Usher
- **Creighton Wright, John Connor** - Public Address Announcers
- **Bethany Mazur** - AV Booth Director
- **Colby Hawk, Sam Fresonke** - Graphics
- **Zach Cook** - Lighting Director
- **Kellen Manhart -** Music Director
- **Levi Day, Cory Stanfield -** Replay
- **Travis Willms -** Blimp Operator
- **David Muchnikoff -** Switcher
- **Jakob Buhler, Blaine Raven, Donny Joiner, Elisabeth Silva, Rachel Sayve, Joshua Seward, Fredd Schott, Jarrett Harless, Clint Bosman, Sayuri Garcia, Angela Blanco** - Camera Operators
- **Zach Hendricks** – Town Toyota Center Director of Operations
- **Jeremy Posenjak, Aneya Schooler –** Zamboni Drivers
- **John Bleichner, Brad Buchsieb, Jim Clark, Julie Clark, Michael Cole, Chris Cronrath, Guy Hahn, Jeff Haynes, Taylor Hoehn, Tristan Hoffman, Suzy Howard, Lonnie Howard, Megan Howard, Tracie Howard, Patti Jones, Tom Leonard, Chad Miller, Kyley Miller, Monte Montoya, Bree Mosher, Phil Mosher, Jana Roy, Spencer Sousley, Kurt Watson -** Off-Ice Officials
- **Casey Jordan, Jacob Christianson -** League Replay
- **Alman Media Group –** Team Photographer

GROUP TICKETS

2026 - 2027 SEASON

RINKSIDE	$23
PREMIUM	$22
CENTER	$20
WILD ZONE	$16
BLUE ZONE	$16
GEN. ADMISSION	$16



GROUP TICKET PERKS	10+ tickets	15+ tickets	25+ tickets
Ticket Discount	✓	✓	✓
10% off at team store	✓	✓	✓
Group recognition	✓	✓	✓
Group leader receives two free tickets (per 15 tickets sold)		✓	✓
*Fan experience			✓

*Fan experience is your choice of one (1) activity from the list below:

Watching warmups on the bench	Group photo on the ice after game
High-five tunnel with the players	Visit from Walt (in your seats)

FLEX PASS

Get a discount on multiple games for the 2026-2027 season!



PRICE PER GAME // *MINIMUM 3 GAME PURCHASE

TATE HARDACRE



POSITION: Defense
D.O.B.: August 14, 2007
HOMETOWN: Chaska, MN
Ht: 6'4" **Wt:** 223 lb. **Shoots:** L

2

Season	Team	GP	G	A	Pts	PIM
2025-26	Minnetonka H.S.	30	12	16	18	20

BOSTON TAIT



POSITION: Defense
D.O.B.: April 13, 2009
HOMETOWN: Estevan, SK
Ht: 6'2" **Wt:** 197 lb. **Shoots:** L

4

Season	Team	GP	G	A	Pts	PIM
2024-25	Wenatchee Wild	6	0	2	2	2
2025-26	Wenatchee Wild	62	5	18	23	55

ZANE TORRE



POSITION: Right Wing
D.O.B.: April 14, 2008
HOMETOWN: Ladera Ranch, CA
Ht: 6'1" **Wt:** 200 lb. **Shoots:** R

6

Season	Team	GP	G	A	Pts	PIM
2025-26	Red Deer Rebels	10	0	1	1	2
	Wenatchee Wild	37	7	5	12	13

DANIEL VAILLANT



POSITION: Defense
D.O.B.: February 10, 2009
HOMETOWN: Cochrane, AB
Ht: 6'0" **Wt:** 200 lb. **Shoots:** R

7

Season	Team	GP	G	A	Pts	PIM
2024-25	Wenatchee Wild	3	0	0	0	4
2025-26	Wenatchee Wild	37	1	5	6	31

RUI HAN



POSITION: Left Wing
D.O.B.: February 23, 2007
HOMETOWN: San Diego, AB
Ht: 6'0" **Wt:** 184 lb. **Shoots:** L

8

Season	Team	GP	G	A	Pts	PIM
2024-25	Wenatchee Wild	2	0	0	0	2
2025-26	Wenatchee Wild	48	11	12	23	53

PARKER McMILLAN



POSITION: Right Wing
D.O.B.: June 13, 2011
HOMETOWN: White Rock, BC
Ht: 6'3" **Wt:** 194 lb. **Shoots:** R

9

Season	Team	GP	G	A	Pts	PIM
2025-26	Yale Academy U15	25	41	50	91	28
	Yale Academy U18	4	1	1	2	0

ANDERTON
FAMILY DENTAL

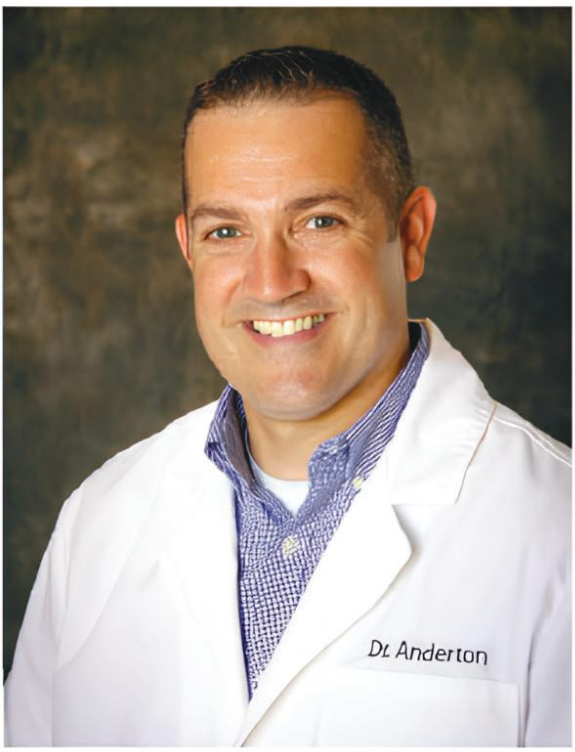

Accepting New Patients

222 N Mission St.
Suite A

509.662.1648

Monday-Thursday
8:00am-5:00pm

Se Habla Espanol

Team DENTIST to the Wenatchee WILD!

NEW PATIENT SPECIAL!

Exam, Full Series of X-Rays & Consultation

Complete oral exam
Digital full series of xrays (up to 18 films)
Periodontal check for signs of gum disease
Oral cancer screening for adults
Treatment recommendations

Just $99 *Reg. $228*

Offer valid for new patients with coupon on first visit. Not valid with other offers. Expires November 12, 2020.

AndertonFamilyDental.com

DREW SMITH



POSITION: Defense
D.O.B.: April 25, 2007
HOMETOWN: Flagstaff, AZ
Ht: 6'2" **Wt:** 186 lb. **Shoots:** R

11

Season	Team	GP	G	A	Pts	PIM
2025-26	Wenatchee Wild	48	1	7	8	20

RILEY BROWN

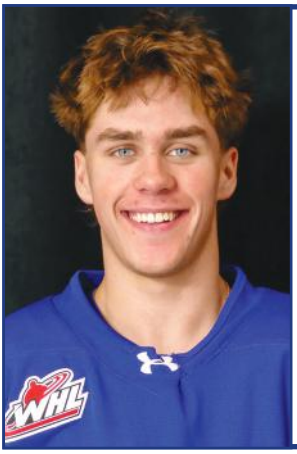

POSITION: Right Wing
D.O.B.: January 5, 2010
HOMETOWN: Milestone, SK
Ht: 6'4" **Wt:** 190 lb. **Shoots:** R

12

Season	Team	GP	G	A	Pts	PIM
2025-26	Moose Jaw U18	29	10	15	25	6

MATHIAS SILABAN



POSITION: Left Wing
D.O.B.: June 21, 2008
HOMETOWN: Arvada, CO
Ht: 6'2" **Wt:** 199 lb. **Shoots:** L

13

Season	Team	GP	G	A	Pts	PIM
2025-26	Wenatchee Wild	50	9	13	22	18

HUMBLEBEE COLLECTIVE | BEE MOTION STUDIO

Alternative Medicine Clinic & Studio



ACUPUNCTURE | MASSAGE | ENERGY WORK

TAI CHI | QI GONG | YOGA | SOUNDBATH

BOOK NOW:
WWW.HUMBLEBEECOLLECTIVE.COM

NEW TO US?

15% OFF

FIRST TIME VISITORS FOR CLINICAL SERVICES



BEE MOTION STUIDO

USE CODE: "NEWBEE" FOR $5 CLASS PASS



15 2ND STREET WENATCHEE
509-699-3096

Humblebee Collective
WELCOME TO THE HIVE

THE VALLEY'S PREMIER JEWELRY DESTINATION

Family-owned Jewelers, Preserving memories through Custom Design & Repair.

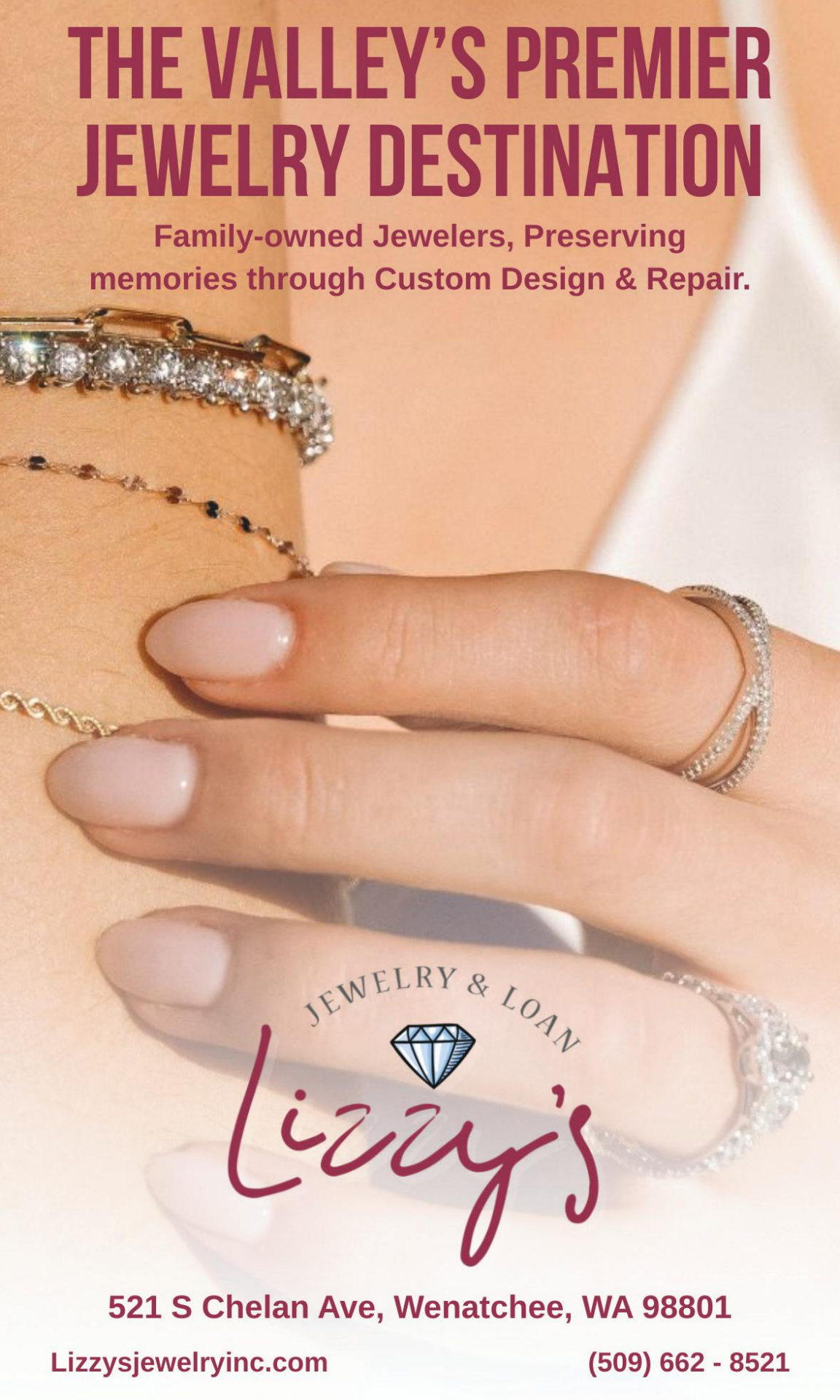

JEWELRY & LOAN

Lizzy's

521 S Chelan Ave, Wenatchee, WA 98801

Lizzysjewelryinc.com **(509) 662 - 8521**

JAKE MINTENKO



POSITION: Center
D.O.B.: August 15, 2010
HOMETOWN: Colorado Springs, CO
Ht: 6'5" **Wt:** 198 lb. **Shoots:** L

14

Season	Team	GP	G	A	Pts	PIM
2025-26	Colo. Rampage 16U	50	28	31	59	14

LEVI BENSON



POSITION: Left Wing
D.O.B.: October 4, 2007
HOMETOWN: Chilliwack, BC
Ht: 5'7" **Wt:** 157 lb. **Shoots:** L

15

Season	Team	GP	G	A	Pts	PIM
2025-26	Kelowna Rockets	30	5	11	16	13
	Wenatchee Wild	30	7	12	19	4

MICHAL CAPOS



POSITION: Defense
D.O.B.: July 16, 2007
HOMETOWN: Trnava, Slovakia
Ht: 6'5" **Wt:** 216 lb. **Shoots:** R

16

Season	Team	GP	G	A	Pts	PIM
2025-26	Wenatchee Wild	27	1	7	8	34

BETTER HEARING

Stay Loud, Stay Proud, Protect Your Hearing!



Diagnostic Hearing Aid Tests



Hearing Evaluations



Hearing Aid Repair & Maintenance



Tinnitus Treatment

SEASON TICKET HOLDER RECEIVE 30% OFF CUSTOM HEARING PROTECTIONS!



(509) 852 - 7000

BETTERHEARINGOFWA.COM

1556 N. Wenatchee Ave D, Wenatchee, WA 98801



YOU'RE INVITED!

COME CELEBRATE YOUR BIRTHDAY WITH THE WILD!

Wild Zone 12 tickets $192	Rinkside 12 tickets $276	Suites 10 tickets $630 + Decorated suite + Server + Parking pass
Premium 12 tickets $264	Center 12 tickets $240	

ALL PACKAGES INCLUDE:

- Discounted tickets
- 10% off merchandise coupon
- Warmups from bench*
- 3 bags of C-A-P
- Personal birthday message** from the player of your choice
- Early entrance to Kidz Zone (must reserve)
- Visit and group photo with Walt (in your seats)
- Bubble Hockey voucher for each person

*Subject to availability

** package must be purchased *one week* in advance to receive message.

LITTLE RED'S Bakery & Espresso ESPRESSO & BAKERY

KAYDEN LONGLEY



POSITION: Left Wing
D.O.B.: January 29, 2006
HOMETOWN: Wainwright, AB
Ht: 6'2" **Wt:** 182 lb. **Shoots:** L

17

Season	Team	GP	G	A	Pts	PIM
2022-23	Kelowna Rockets	8	1	0	1	0
2023-24	Kelowna Rockets	45	7	7	14	2
2024-25	Kelowna Rockets	68	11	25	36	21
2025-26	Kelowna Rockets	15	5	7	12	4
	Leth. Hurricanes	48	11	26	37	23

BRAYDEN GREGG



POSITION: Defense
D.O.B.: February 6, 2010
HOMETOWN: Winnipeg, MB
Ht: 5'10" **Wt:** 162 lb. **Shoots:** L

18

Season	Team	GP	G	A	Pts	PIM
2025-26	Winnipeg Bruins U18	45	12	36	48	8

KALEN MILES



POSITION: Defense
D.O.B.: July 16, 2007
HOMETOWN: Trnava, Slovakia
Ht: 6'5" **Wt:** 216 lb. **Shoots:** R

19

Season	Team	GP	G	A	Pts	PIM
2025-26	NAX U18	30	21	15	36	12
	Wenatchee Wild	6	2	2	4	0

The Windmill
Restaurant

Come enjoy a unique dining experience by sitting in one of the original booths from the 30's. Slow roasted prime rib, highest quality hand-cut grain fed steaks and fresh seafood are the mainstay of our landmark establishment. Save room for the famous raspberry cream pie when available or try one of our other delicious cream pies made in-house daily.



Join us for dinner Monday thru Saturday 4:30pm-9:00pm.
Call for Holiday hours. Closed Sunday.

(509) 665-9529
1501 N Wenatchee Ave, Wenatchee, WA 98801

Confluence HEALTH

Official physicians of the Wenatchee Wild.



confluencehealth.org

ALEXANDRE ANDRE



POSITION: Center
D.O.B.: May 10, 2008
HOMETOWN: Winnipeg, MB
Ht: 5'10" **Wt:** 169 lb. **Shoots:** L

20

Season	Team	GP	G	A	Pts	PIM
2025-26	Wenatchee Wild	48	2	4	6	77

DARIAN ROLSING



POSITION: Defense
D.O.B.: February 14, 2008
HOMETOWN: Speyer, Germany
Ht: 6'6" **Wt:** 185 lb. **Shoots:** R

21

Season	Team	GP	G	A	Pts	PIM
2025-26	Wenatchee Wild	62	1	8	9	28

TY COUPLAND

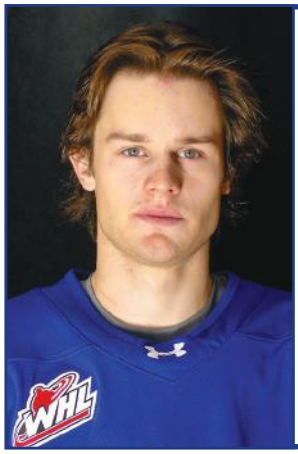

POSITION: Right Wing
D.O.B.: May 6, 2007
HOMETOWN: North Vancouver, BC
Ht: 5'11" **Wt:** 170 lb. **Shoots:** R

22

Season	Team	GP	G	A	Pts	PIM
2022-23	Swift Current	2	1	0	1	0
2023-24	Swift Current	61	14	17	31	22
2024-25	S.C. / Red Deer	65	15	21	36	46
2025-26	R.D. / Kamloops	61	16	21	37	43

NOLAN CAFFEY



POSITION: Right Wing
D.O.B.: October 23, 2006
HOMETOWN: Belmont, CA
Ht: 5'9" **Wt:** 188 lb. **Shoots:** R

23

Season	Team	GP	G	A	Pts	PIM
2025-26	Everett Silvertips	14	1	1	2	7
	Wenatchee Wild	37	6	12	18	18

GRADY WEDMAN



POSITION: Left Wing
D.O.B.: September 19, 2008
HOMETOWN: Edmonton, AB
Ht: 5'10" **Wt:** 168 lb. **Shoots:** L

25

Season	Team	GP	G	A	Pts	PIM
2024-25	Wenatchee Wild	3	0	0	0	0
2025-26	Wenatchee Wild	58	8	12	20	19

JEVIN MORRISON



POSITION: Defense
D.O.B.: March 28, 2011
HOMETOWN: Sylvan Lake, AB
Ht: 5'10" **Wt:** 153 lb. **Shoots:** R

26

Season	Team	GP	G	A	Pts	PIM
2025-26	Red Deer Rebels U15	24	17	47	64	8


LET'S GO WILD
WENATCHEE
WILD
PEPSI
ZERO SUGAR
PEPSI
WENATCHEE
WILD
OFFICIAL SOFT DRINK OF THE
WENATCHEE WILD

WE PUT THE *FUN* IN FUNDRAISER

Sell a *minimum* of 25 tickets and receive $5 back per ticket for your nonprofit organization!

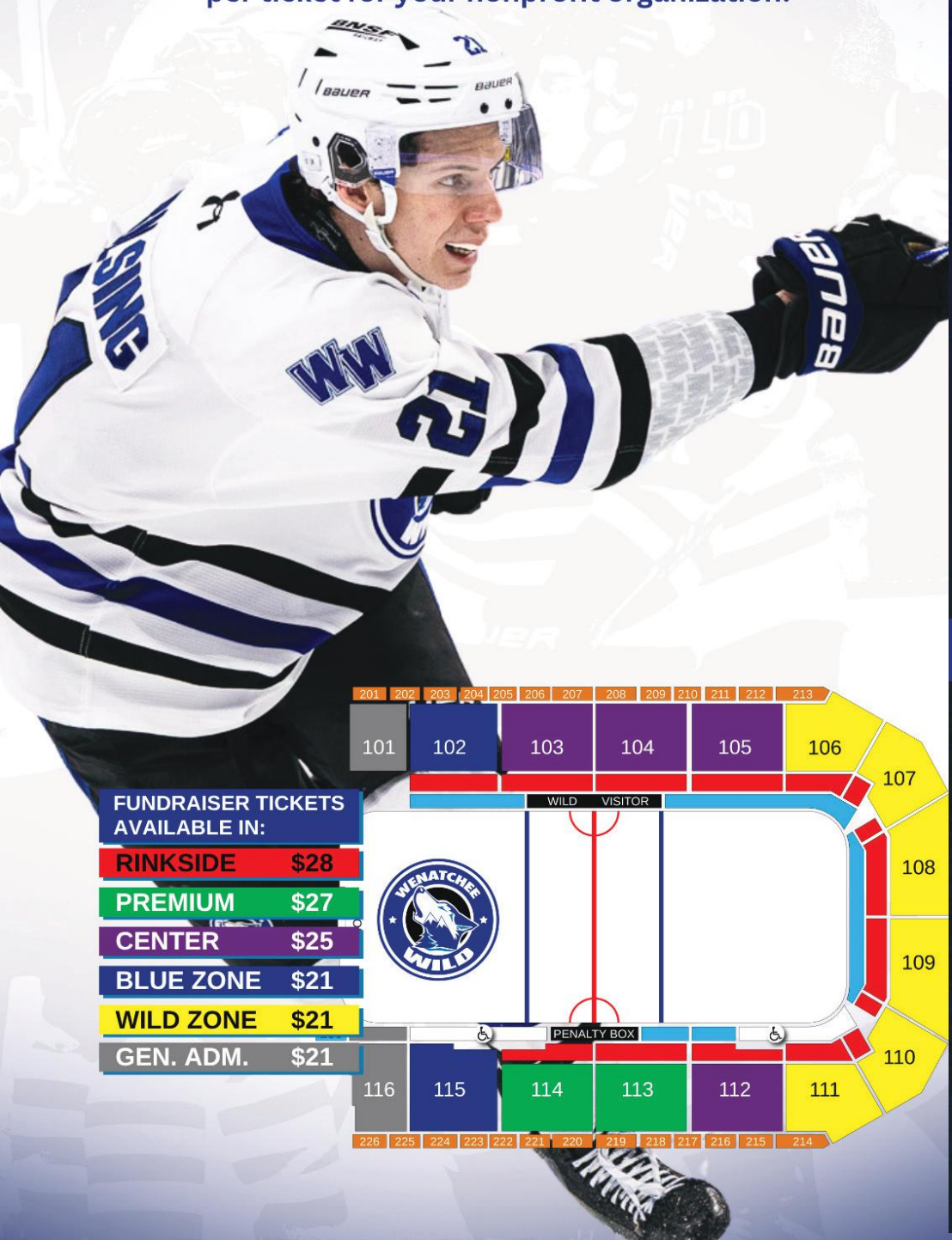

FUNDRAISER TICKETS AVAILABLE IN:	
RINKSIDE	$28
PREMIUM	$27
CENTER	$25
BLUE ZONE	$21
WILD ZONE	$21
GEN. ADM.	$21

Must sell 25 tickets to be eligible. If goal is not met, organization will not receive any funds back from ticket sales

FINALLY 21 AND READY TO PARTY!?

21+ BIRTHDAY BAR PACKAGE - $240
15 TICKETS

21+ WILD ZONE PACKAGE - $192
12 TICKETS

21+ PREMIUM PACKAGE - $264
12 TICKETS

21+ SUITE PACKAGE - $630
10 TICKETS
(additional tickets $28)
THIS SWEET DEAL INCLUDES:
SERVER | PARKING PASS

21+ PARTY SUITE PACKAGE - $1,110
20 TICKETS
(additional tickets $28)
THIS SWEET DEAL INCLUDES:
SERVER | 2 PARKING PASSES

ALL PACKAGES INCLUDE:

- PERSONALIZED MESSAGE FROM CHOSEN PLAYER
- SIDE-BY-SIDE ATV RIDE WITH WALT
- PHOTO WITH WALT
- 1 DRINK ON US

LITTLE RED'S Bakery & Espresso ESPRESSO & BAKERY

GARLINIS
NAPOLETANA

CLASSIC PASTA • WOOD FIRE PIZZA • FULL BAR

DINE IN

Wood Fire Pizza
Scratch Made Pasta
Delectable Salads
Much More!

BEST HAPPY HOUR IN TOWN

Monday: Industry Night
Wednesday: Ladies Night
Thursday: Man-Daters "Mens Night"
Saturday: Extended Happy Hour 11 -6
Sunday: All Day Happy Hour



Eat
Drink
Visit



TO GO ORDERS

Order for yourself or the whole family to go
OR
Order one of our Take & Bake Lasagnas to bake at your convenience

CATERING

With a full catering team we can do your Corporate Event, Christmas Party, Retirement Party, Wedding and everything in between





GarlinisRestaurant.com

212 Fifth St. Wenatchee WA.



Go Wild!

Be part of the pack with the exclusive Wenatchee Wild debit card

NUMERICA
CREDIT UNION

Federally insured by NCUA

CADEN LEIBEL



POSITION: Left Wing
D.O.B.: September 9, 2009
HOMETOWN: Surrey, BC
Ht: 6'0" **Wt:** 180 lb. **Shoots:** L

27

Season	Team	GP	G	A	Pts	PIM
2025-26	Delta H.A. U18	30	11	24	35	18

CAELAN JOUDREY



POSITION: Center
D.O.B.: January 17, 2008
HOMETOWN: Airdrie, AB
Ht: 6'5" **Wt:** 183 lb. **Shoots:** R

28

Season	Team	GP	G	A	Pts	PIM
2023-24	Wenatchee Wild	7	1	2	3	4
2024-25	Wenatchee Wild	66	5	11	16	40
2025-26	Wenatchee Wild	67	19	10	29	56

ISAAC POLL



POSITION: Defense
D.O.B.: May 3, 2007
HOMETOWN: White City, SK
Ht: 6'3" **Wt:** 196 lb. **Shoots:** R

29

Season	Team	GP	G	A	Pts	PIM
2023-24	Saskatoon Blades	6	0	0	0	2
2024-25	Saskatoon Blades	55	2	5	7	13
2025-26	Saskatoon Blades	34	1	2	3	24

TOBIAS TVRZNIK



POSITION: Goaltender
D.O.B.: July 29, 2007
HOMETOWN: Litomerice, Czechia
Ht: 6'4" **Wt:** 180 lb. **Catches:** R

31

Season	Team	Record	GAA	Sv%
2025-26	Wenatchee Wild	16-18-2-2	3.10	.913

CARSTEN LEYERZAPF



POSITION: Goaltender
D.O.B.: January 24, 2009
HOMETOWN: Calgary, AB
Ht: 6'4" **Wt:** 190 lb. **Catches:** R

35

Season	Team	Record	GAA	Sv%
2025-26	Wenatchee Wild	1-1-0-0	3.52	.939



Wenatchee Wild Sign Hanowski to Scholarship & Development Agreement

WENATCHEE, Wash. – The Wenatchee Wild, proud members of the Western Hockey League (WHL), are excited to announce that 2010-born forward Avery Hanowski has signed a Scholarship & Development Agreement with the organization. A native of Rosemount, Minnesota, Hanowski comes to the Wenatchee Valley from the varsity program at Rosemount High School.

"We are excited to add a player and person of Avery's caliber to our 2010 birth-year class," said Wild director of scouting Leigh Mendelson. "Avery has the tools to be an impact player for us next season, and we look forward to him working with our coaching staff to continue his development. Avery and his family have been great in the recruiting process, and we are happy to welcome the entire Hanowski family to the Wild."

Hanowski enjoyed a standout sophomore season last year, scoring 23 points over 31 games for the Irish, and leading Rosemount to a third-place finish in the Minnesota Class AA state high school tournament. He has already suited up this fall in the Upper Midwest Elite High School Hockey League, and gained his first experience on the international stage in August, helping the U.S. win gold at the Four Nations Tournament in Chomutov, Czechia. He recently announced an NCAA Division I commitment as well, with plans to compete for St. Thomas University in Minneapolis, Minnesota following his junior career.

"I try to leave people with that I'm a hard 200-foot player who can play anywhere and everywhere," said Hanowski. "I'm most proud of my hockey IQ and being able to play in the (defensive) zone, neutral zone and the offensive zone. I'm super excited – it'll be super cool to be out there and join the Western Hockey League."

MULLEN FAMILY CHIROPRACTIC

WENATCHEE, WA

Proud to serve the Wenatchee Wild & Hockey Community of the Valley

I am Dr. Ross, a native of Wenatchee and a lifelong chiropractic patient. I grew up playing a handful of sports but found my first passion when I started playing hockey. I am so excited to be serving and giving back to the community that raised me.

Scan here to learn more or schedule!



THANK YOU TO OUR SPONSORS!

12 Tribes
Ag Supply
Alpine Aire Heating & Cooling
Anderton Dental
A & W
Ballard Ambulance
Better Hearing
Bricks & Minifigs
Capital Elite All-Stars
Carpet One
CED
Center Investments Inc
Central Washington Asphalt
Central Wash. Oral & Facial Surgery
Charles Schwab
Chelan County PUD
CMI Orchards
Columbia Distributing
Confluence Health
Core Cards & Collectibles
Columbia Valley Community Health
Deer Haven Apartments
Desert Canyon Golf Resort
Dicks Heating & Air Conditioning
Domino's
EZ's Burger Deluxe
Firefly
Fred Meyer
Garlinis Napoletana
Gesa Credit Union
GO USA
Goodfellow Bros. Inc.
H2O Connections
Helion Energy
High Quality Fencing
High Tech Automotive
Highlander Golf Course
Hill's Premium Meats
Holiday Inn Express
H.R. Spinner
iPro Building Services
Irrigation Technology & Control
It's Your Tan
Jet Pro Auto Wash
Jimmy Johns
Journey Travel & Tours
Kelley Create
Les Schwab Tires
Link Transit
Little Reds
Liuna! Local 348
Lizzy's Jewelry & Loan
LocalTel
Marson & Marson
Microsoft
Moonlight Stone Works
Mountain Mike's Pizza
Mullen Family Chiropractic
My Place Hotels
NCW Libraries
Numerica Credit Union
Papa Murphy's
Peoples Bank
Plumb Perfect
Residence Inn
Ridge Cyclesport
Riverfront Rock Gym
Robbins' Garage Door
Stans Merry Mart
State Farm Insurance
Stetner Electric
Sumo
The Man Shop
The Taproom
Tekniplex
Town Toyota
Town Toyota Center
Trading Card Gallery
Trinity Fruit Company
Washington's Lottery
Weinstein Beverage
Wenatchee Insurance Agency
Wenatchee Valley College
The Windmill
Worx



RIDGE
CYCLESPORT

BIKES SALES SERVICE

Now Central Washington's Exclusive Dealer for X-LAB & FACTOR BIKES

X-LAB FACTOR



509 N Western Ave. STE 106 Wenatchee, WA.

(509) 888-7462

Moonlight Stone Works INC

Showroom

5564 Industry Lane, Unit A. East Wenatchee

509-782-2464



- Granite
- Quartz
- Marble
- Soapstone
- Travertine
- Quartzite
- Recycled Glass





Light up your living space with Moonlight

WILD HISTORY AT A GLANCE

As Wenatchee embarks on its fourth Western Hockey League season, the Wild legacy is now one of a "blended family," combining two proud junior hockey traditions, one of which took root right here in the Wenatchee Valley. On September 12, 2006, ground was broken on a new multipurpose event center that would eventually become home to a new ice hockey team. On February 22, 2008, the North American Hockey League granted Wenatchee Junior Hockey, LLC. with conditional approval for an expansion team. On May 20, 2008, Wenatchee Junior Hockey, LLC. announced the franchise would be the "Wild", chosen by a "name-the-team contest" held at local schools. The first Wild home game drew more than 3,600 fans, though the visitors from Topeka prevailed, 5-0. The Wild reached the Robertson Cup title game that first year, and won another West Division championship the following season. The Wild reached the championship game once again in 2013, falling to the Amarillo Bulls by a 5-0 score.

The original Wild had been approved to move to the British Columbia Hockey League (BCHL) that offseason, but instead announced on May 14, 2013 that they would relocate to Hidalgo, Texas. Eight days later, the Wenatchee City Council approved a deal to allow David & Lisa White to move the Fresno Monsters (NAHL) to Wenatchee and adopt the Wild name and logo, announcing on June 4 that they had also retained Head Coach & GM Bliss Littler from the previous franchise. The team did make the move to the BCHL in 2015, going 45-9-4 in its second BCHL season to win the BCHL's Ron Boileau Memorial Trophy for the league's top overall record. In 2017-18, the team capped its 10th Anniversary season with a BCHL Fred Page Cup championship, and a Doyle Cup title as the CJHL's Pacific Region champion. The Wild were one of the last four Junior A teams standing, reaching the semifinals of the Royal Bank Cup tournament after sweeping their way through round-robin play.

On June 16, 2023, the team announced that David & Lisa White had purchased the Winnipeg ICE, officially bringing the Western Hockey League to Wenatchee for the first time. The move changed the layout of the league itself, now with six teams in the U.S. Division and 12 total teams in the Western Conference - it is the first league among the three to host the Wild where the majority of the team's schedule is within a five-hour drive of Wenatchee with no border crossing.

The WHL team that would eventually become the Wild has its own story of success dating to Edmonton, Alberta in 1996. Success did not come immediately, however - after two difficult years on and off the ice, the team departed for Cranbrook, British Columbia in 1998. The newly-minted Kootenay ICE hit the ground running in their new home, winning a WHL championship in 2000 and repeating the feat in 2002. The latter group would also go on to win the Memorial Cup as Canada's top major junior team.

The ICE were consistently competitive over the next eight seasons, but did not return to the Memorial Cup until 2011, winning 12 straight playoff games on the way to the team's third WHL title and a spot in the Memorial Cup semifinal game. The ICE hit a cold snap after that, though, making their final playoff appearance in Cranbrook in 2015 before departing for Winnipeg four years later. They immediately made an impact in the standings, never finishing below second place in the East Division during their four years in Manitoba. The ICE reached the Eastern Conference Final in 2022 and won 57 games the following season on their way to a spot in the WHL Final against Seattle.

More than 50 former ICE players have reached the National Hockey League, while dozens of others have played professional hockey both in North America and abroad. Wenatchee's former Junior A club has sent four of its own on to the NHL, with more potentially on the way from its final BCHL seasons.

It's Your Tan

665-TANS

CALL NOW:
(509) 665 - 8267



WHERE THE SUN ALWAYS SHINES!

117 N Mission St. Wenatchee, WA 98801

Tues-Fri: 9am to 7pm

Sat & Sun: 9am to 5pm

Closed on Mondays

No appointments needed!

2026 - 27 HOCKEY SEASON

BILLET FAMILIES NEEDED

BE A PART OF THE WILD FAMILY!

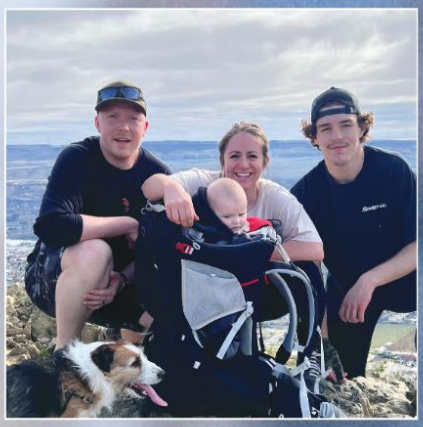

REQUIREMENTS

The billet program is designed to provide a "home away from home" for our players. Host families are carefully and thoughtfully selected to ensure a positive experience for everyone!

It's easy!

- Provide nutritious meals for players
- Private bedroom for players
- Wireless internet access
- Must live within 40 minutes of the TTC

Billet families are not responsible for transportation.

COMPENSATION

- Billets will receive a monthly stipend
- 2 FREE Wenatchee Wild Season Tickets in the Wild Zone.
- Billet family appreciation night at a Wild game
- Billet welcome BBQ and end of season dinner
- A lifelong friendship!



Interested in opening your home to a player? To fill out an application or for more information, visit our website at WenatcheeWildHockey.com and find "become a billet" under the "team" tab. You can also scan one of the QR codes below, or reach out to our billet coordinator.

JESI JANES
(509) 670 - 7992
billets@wenatcheewildhockey.com

CHRIS CLARK
(507) 351-2993

HOCKEY 101

Referee Signals



BOARDING
Strike the clenched fist of one hand into the open palm of the other hand directly in front of the chest.



CHARGING
Rotating clenched fists around one another in front of the chest.



CONTACT TO THE HEAD
Extend arm above head and tap head with open palm.



CROSS CHECKING
A single forward and back motion with both fists clenched in front of the chest.



DELAYED CALLING OF PENALTY
Extend arm to upright position.



DELAYED OFFSIDES
Extend arm in the air and point to the line with the other arm.



DELAY OF GAME
The nonwhistle hand, palm open, is placed across the chest, then fully extended directly in front of the body.



ELBOWING
Tapping either elbow with the opposite hand.



GOAL SCORED
Point at the net with the nonwhistle hand, palm open.



HAND PASS
The nonwhistle hand (open hand) and arm are placed straight down alongside the body and swung forward and up once in an underhand motion.



HIGH STICKING
Holding both fists clenched, one a short space immediately above the other to the side of the head.



HOLDING
Clasp wrist of whistle hand with the other hand well in front of the chest.



HOLDING THE STICK
Clasp wrist of whistle hand with the other hand well in front of the chest. Next, hold both fists clenched, one a short space in front of the other at waist height.



HOOKING
A series of tugging motions with both arms, like pulling toward the stomach.



ICING
The back official signals the icing situation by fully extending his free arm. The front official indicates the icing is completed by extending his free arm over his head and blowing his whistle. The back official moves to the faceoff spot and crosses his arms to indicate the icing.



INTERFERENCE
Crossed arms with fists clenched stationary in front of chest.



MISCONDUCT
Hands should be moved once from sides down to hips. Thus, point to player first, hands to hips second.



ROUGHING
Fist clenched, full extending arm from the side.



SLASHING
One shop with the non-whistle hand across the straightened forearm of the other hand.



TRIPPING
Keep both skates on the ice when signaling, using right hand on the leg.

Hockey Vocabulary

1. **Barn:** Hockey arena
2. **Beauty:** A real character in the dressing room or on the ice
3. **Biscuit:** Hockey puck
4. **Celly:** Goal celebration by a player or a group of teammates
5. **Chicklets:** Teeth
6. **Chirp:** Term for trash-talking
7. **Clapper:** Slap shot
8. **Dangle:** Stick-handling term for a slick move
9. **Drop Pass:** Puck carrier leaves the puck behind for a trailing teammate to pick up
10. **Five-Hole:** The spot between a goaltender's legs
11. **Greasy Goal:** An "ugly" goal that usually comes off a bounce or a scramble in front of the net
12. **Hat trick:** Three goals scored by one player in one game
13. **Lumber:** Hockey stick
14. **Pizza:** When a player gives the puck away to the opposing team via an errant pass
15. **Power Play:** Opponent is shorthanded due to a penalty, the home team has a manpower advantage.
16. **Saucer Pass:** A spinning pass to a teammate (similar to a Frisbee)
17. **Tilt:** Fight
18. **Top Shelf:** When the puck is shot into the top portion of the net

STANS Merry Mart

For all of your winter needs to keep you warm or weatherize, the house or car, Stan's has you covered. From hammers to firearms to footwear and more, Stan's is your EVERYTHING store!



733 S. Wenatchee Ave, Wenatchee, WA 98801
(509) 662 - 5858

Escape the penalty box of outdated office technology.

Our solutions keep you in the game.

KELLEY CREATE

226 Methow St
Wenatchee
(509) 663-6311

WWW.WENATCHEEWILDSTORE.COM

WALT'S DEN

🏒 Official Wenatchee Wild Merchandise

📦 Shipping Available | Pickup Available









WELCOME TO

TOWN TOYOTA







WENATCHEE WILD

PROUD SPONSOR OF THE WENATCHEE WILD

WHL FREQUENTLY ASKED QUESTIONS



Q: WHAT IS THE WESTERN HOCKEY LEAGUE?
A: The Western Hockey League is widely considered the top hockey league in the world for players 15 to 20 years of age. Almost 2,300 WHL players have been drafted by National Hockey League teams since the formation of the league in 1966, including 37 players this past summer alone. 360 players have been taken in the first round of the draft. One in six current NHL players came up through the WHL - that means that on average, there is at least one WHL alumnus on the ice for each team at any given moment of an NHL game.

Q: WHO ELSE IS IN THE WESTERN HOCKEY LEAGUE?
A: The WHL consists of 23 teams spanning four Canadian provinces, as well as the states of Oregon and Washington. All six of the American teams make up the U.S. Division, putting the majority of Wenatchee's schedule within a five-hour drive with no border crossing. The other six Western Conference teams are in British Columbia, as part of the B.C. Division. The Wild will play every team in the league at least once during the 2026-27 season.

Q: HOW LONG IS THE WHL SCHEDULE?
A: The WHL schedule consists of 34 home games and 34 road games, for a total of 68 games per season - previous Wenatchee Wild teams that played Junior A hockey played 54 to 60 games per season. The team that wins the Ed Chynoweth Cup as the WHL's playoff champion advances to the Canadian Hockey League's Memorial Cup against the winners of the OHL and QMJHL championships as well as the host team, which is the OHL's Guelph Storm in 2027.

Q: ARE WHL PLAYERS ELIGIBLE TO PLAY COLLEGE HOCKEY?
A: Yes! An NCAA policy change in November 2024 granted NCAA Division I eligibility to all Canadian Hockey League players, including the WHL. ACHA club programs followed suit in the summer of 2025, and NCAA Division III schools voted to accept CHL players during the 2025-26 season. CHL players have always been eligible to play college hockey in Canada for programs in U SPORTS and other governing bodies.

Q: WHERE DO WHL PLAYERS COME FROM?
A: WHL players come from the four Western Canadian provinces and a territory covering roughly the entire U.S. west of the Mississippi River. WHL rosters can also include up to three players from outside of North America (commonly known as "import players") and most of these players come to teams through the CHL Import Draft each summer.

Q: DID THE 2023 MOVE TO THE WHL CHANGE THE TEAM'S NEED FOR BILLET FAMILIES?
A: Absolutely not - WHL players are housed with welcoming billet families just like players in other junior hockey leagues. In fact, with players from the Wenatchee Wild Hockey Academy's 18U and 16U teams billeting in Wenatchee, more than 65 players stay with area billet families each year, making our group of billet families more important than ever. The Wild are always in need of families willing to take in a player or two - for more information on billeting a Wenatchee Wild or Wild Hockey Academy player, email billets@wenatcheewildhockey.com.


CLIMATEK
HEATING AND AIR CONDITIONING
509-881-5556
966 Valley Mall Parkway
East Wenatchee, Washington 98802

LOYALTY REWARDS

MOUNTAIN MIKE'S PIZZA

Pizza the way it oughta be!

GARLINIS NAPOLETANA

CLASSIC PASTA • WOOD FIRE PIZZA • FULL BAR

MULLEN FAMILY CHIROPRACTIC

WENATCHEE, WA

JIMMY JOHN'S Since JJ 1983 GOURMET SANDWICHES

DESERT CANYON

Tires LES SCHWAB

It's Your Tan

665-TANS

相撲

SUMO

Hibachi • Sushi



ANDERTON FAMILY DENTAL

Accepting New Patients

Team DENTIST in the Wenatchee WILD!

222 N Mission St. Suite A

509.662.1648

Monday-Thursday 8am-5pm

Se Habla Espanol

& MORE!

WENATCHEE WILD HOCKEY ACADEMY

This season marks the fourth year for the Wenatchee Wild Hockey Academy as a full member of the CSSHL. Wenatchee's Academy program was formally announced as the CSSHL's newest member on January 31, 2023, after playing as a guest program at CSSHL showcase events during the 2022-23 season. The Wild Hockey Academy fields 18U and 16U teams who compete in the CSSHL, and a weekend-only 14U team. All three) teams are also Tier 1 "national bound" AAA programs, meaning they are eligible for USA Hockey district and national tournaments. The 18U and 16U teams are fully billeted, just like the Wild WHL team, and all players attend classes in person at Eastmont High School in East Wenatchee. The CSSHL strives to be Canada's leader in education-based hockey, featuring 39 accredited schools fielding more than 135 teams from British Columbia to Prince Edward Island, plus Washington and Idaho. 170 CSSHL alumni have been drafted by NHL teams, with 58 former CSSHL players suiting up in the NHL.

WENATCHEE WILD 18U

Mason McDougall, #1
Stephen Morgan, #7
Dustin Manto, #8
Noah Collins, #9
J.T. Graham-Forman, #11
Kyle Loosmore, #12
Jakobe Louison, #13
Kason Nicholson, #14
Tyler Stefani, #16
Rylan O'Sullivan, #18
Ryder Mose, #19
Izaiah Fries, #20
Maximilian Engel, #21
Myles Hogan, #22
Kane Wertz, #23
Hudson Pratt, #24
Liam Dullum, #27
Markus Bessey, #28
Bannen Clements, #35

Head Coach: Kyle Sharkey

Co-Coach: Jordan McTaggart

WENATCHEE WILD 16U

Reed Hickman, #1
Andrew Troxel, #7
Steven Wilkins, Jr., #8
Liam Rebillaco, #9
Benjamin Miglioretto, #11
Jake Bellerive, #12
Micah Bottamini, #13
Samuel Fischer-Blanton, #14
Orrin Clements, #15
Daniel Trifunovic, #16
Joshua Rzonca, #17
Xavier Turpin, #18
Benjamin Samaniego, #19
Hunter McIntosh, #21
Giovannie Zuniga-Huizar, #22
Lucas Davis, #23
Rylan Keller, #24
Zak Johnston, #25
Gary Wang, #26
Nicholas Johnson, #27
William Duffy, #35

Head Coach: Pat Norlin

Assistant Coach: Josh Chamberlain

WENATCHEE WILD 14U

Michael "Dean" Chandler, #1
Ryan Malinovski, #7
Jaxon Anderson, #8
Troy Peters, #9
Camden Boness, #11
Wyatt McIntosh, #12
Dewayne Brown, #13
Kade Baker, #14
Michael Ormesher, #16
Easton Harwood, #17
Ryker Palisca, #18
Hudson Kuhl, #19
Maximillian Graetz, #20
Levi Osborne, #22
Liam Rockey, #23
Jamison Pisano, #24
Jaxen Hudkins, #25
Garrett Webb, #30

Head Coach: Spencer White

JetPro auto wash

Go Unlimited!

Wash MORE Spend LESS

One FREE Month Every Year!!



EXECUTIVE

$37.95/MO

1660 N WENATCHEE AVE

26 WENATCHEE WILD 27

KIDS IN FREE

BE SURE TO CHECK OUT OUR KIDS IN FREE GAME DATES!!



#POWEROFTHEPACK