

creates

Q3 Update

2026 Annual Review

July - September 2026

Table of Contents

3 Creates in 2026: At-a-Glance

4 A Message from President and CEO Dave Anderson

5 Vision and Mission

6 Major Announcements

9 Notable Visits

10 Research News

12 Workforce Development Initiatives

16 Media Spotlight—Select Coverage

18 Employee Engagement

creates

Center for Research, Economic Advancement, Technology, Engineering, and Science

creates in 2026: At-A-Glance



2M

Square Feet of **Albany NanoTech Complex** Offices, Labs, and Cleanroom Space

3000

Scientists, Engineers, and Staff from Industry, Government, and Academia Based at Creates' Albany NanoTech Complex



30K

Square Feet of **TAP** Facility Offices and Labs, Including 12K Class 1000 Cleanroom Space

850+

Creates Employees

$25B

Assets & Operations Over 20+ Years





A Message from President & CEO Dave Anderson

To Our Creates Team Members, Partners, and Stakeholders,

As fall approaches, I am proud to share NY Creates' progress and achievements that have occurred during the third quarter of 2026. This Quarterly Update showcases the research and technological advancements, strategic partnerships, and continued growth that highlight our position as a global leader in semiconductor research and development.

In July, we received the first major components of the world's most advanced semiconductor equipment at the Albany NanoTech Complex – ASML's high numerical aperture (NA) extreme ultraviolet (EUV) lithography system. The arrival of the bottom main module marked a significant milestone in establishing North America's first accessible **High NA EUV Lithography Center**, made possible by a $1 billion New York State investment, which is leveraging $9 billion in industry funding and creating hundreds of new, permanent jobs. The arrival of these key tool components represents the next phase in enabling cutting-edge capabilities that will support next-generation semiconductor technology innovations that lead to significantly faster and more powerful chips.

We are pleased to announce the establishment of a new, wholly owned for-profit subsidiary, Quantum Forge, LLC, that will strengthen our ability to support the nation's innovation vision across all of Creates' technological focus areas, aligning with industry best practices to offer small-volume commercial production via our world-class R&D capabilities.

We welcomed Japan's Ambassador and Consul General in New York, Satoshi Katahira, and his team from the Consulate to the Albany NanoTech Complex; as well as Mel Lawrence, UK Deputy Consul General to New York, and Amy Auton-Smith, Senior Trade and Investment Officer with the British Government. As global collaboration becomes increasingly critical to semiconductor leadership, partnerships like these help strengthen supply chains and accelerate innovation opportunities.

Ongoing workforce development initiatives were highlights of the summer, as we hosted nearly 50 undergraduate fellows through the Learning by Experience through Advanced Research in Nanotechnology (**L.E.A.R.N.**) program, and welcomed many other student groups for tours, demonstrations, and hands-on training. We were also proud to announce a collaboration with Lam Research to bring their SEMulator3D® virtual fabrication software to colleges and universities across our workforce development network to help train approximately 3,500 students over the next five years in semiconductor process integration and advanced manufacturing by expanding access to industry-grade virtual fabrication technology.

Thank you to our dedicated Creates employees as well as our partners and collaborators for your contributions and teamwork in driving semiconductor R&D, workforce development, and economic advancement. I look forward to our continued collaboration as we catalyze further growth and innovation in the year ahead.

Sincerely,

Dave Anderson
President and CEO



Vision and Mission

Vision

Creates is the global epicenter of high-tech innovation

Mission

Creates accelerates next-generation semiconductor technology research and develops the workforce to support the innovation economy

Core Values

Integrity

We uphold the highest ethical standards, ensuring transparency, accountability, and the responsible use of all our resources. Integrity is the foundation of our work, building confidence with our partners and community.

Collaboration

We foster a culture of cross-sector partnerships, uniting government, academia, and industry to create an innovation ecosystem that is greater than the sum of its parts. Our success is powered by working together and leveraging our diverse perspectives.

Innovation

Innovation is our driving force. We invent and deploy breakthrough technologies that solve real-world challenges, advance economic prosperity, and champion environmental responsibility for New York and the nation.

Excellence

We are relentless in our pursuit of excellence, from our world-class facilities and talented people to our processes and outcomes. We are dedicated to continuous improvement and delivering the highest quality in everything we do.

Community

We are committed to building a vibrant community both within Creates and across the broader ecosystem. We invest in the next generation of scientists, engineers, and leaders to secure the future of technology innovation for all.

Major Announcements



World's Most Advanced Semiconductor Equipment Arrives at NY Creates' Albany NanoTech Complex

In July, **Creates received the first major components** of **ASML's high NA EUV lithography system**. The arrival of the bottom main module is a significant milestone for North America's first accessible **High NA EUV Lithography Center**. With $1 billion in New York State investment leveraging $9 billion in industry funding, this initiative is creating hundreds of new, permanent jobs and will support next-gen semiconductor technology innovations at the sub-1nm node, catalyzing significantly more powerful and efficient chips.

NY Creates Announces Participation in 12-Inch Mask Industry Initiative

Creates announced its inclusion in the **12-inch mask industry initiative**, a newly formed collaboration designed to strengthen the high numerical aperture extreme ultraviolet (high NA EUV) lithography ecosystem and support the industry's transition toward larger masks that can be used to increase the area in which chip components at the smallest, next-generation nodes can be printed. This effort dovetails with Creates' upcoming high NA EUV lithography capabilities, which are part of its High NA EUV Lithography Center.

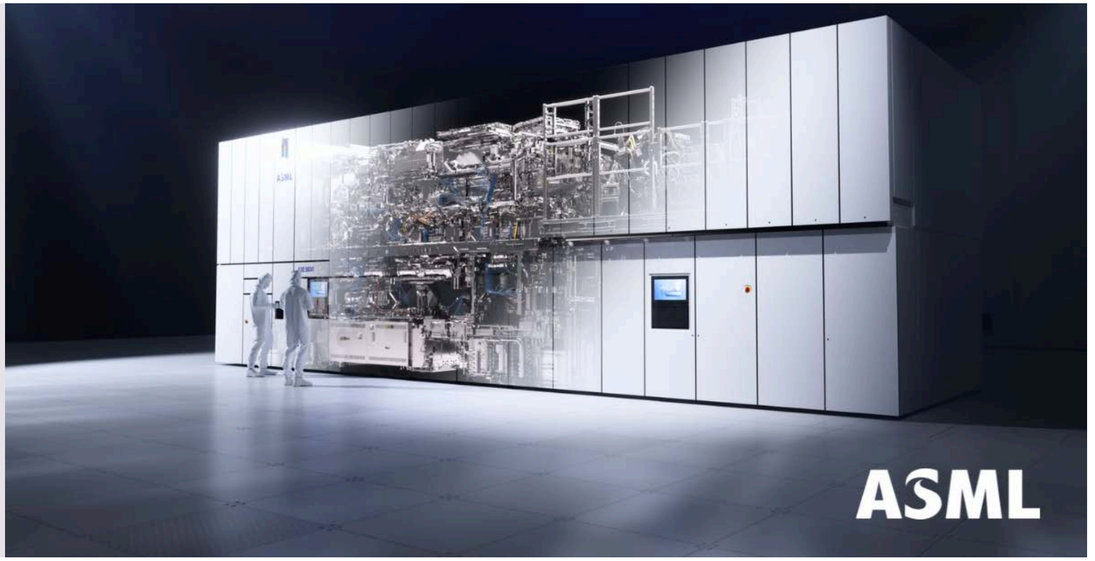

Major Announcements


Image Credit: Micron Technology

Micron Reaches Major Construction Milestone at New York Fabrication Facility in Clay, New York

Micron **marked a major construction milestone** with the first concrete pour at its Clay, NY, fab site. Achieved more than a quarter ahead of schedule, this milestone reflects the strong momentum behind a transformational investment that will help advance U.S. semiconductor manufacturing, strengthen the domestic supply chain, and create new opportunities for innovation, workforce development, and economic growth.

“This milestone represents tangible progress on a transformational project that will strengthen America’s memory chips leadership and the related supply chain, create thousands of high-tech careers, and generate lasting economic impact across the region,” said Dave Anderson, Creates President and CEO.

IBM Anderon Established at Creates’ Albany NanoTech Complex

IBM announced the establishment of Anderon, a purpose-built quantum foundry organization headquartered at Creates’ Albany NanoTech Complex. Creates President and CEO Dave Anderson said, “NY Creates is proud to provide our 300mm capabilities, expertise, and resources for this effort, which will enable the production of next-generation quantum chips at this site, demonstrating the value of pairing world-class quantum know-how with leading-edge semiconductor manufacturing equipment to advance the technologies of tomorrow.”

Anderon

Major Announcements

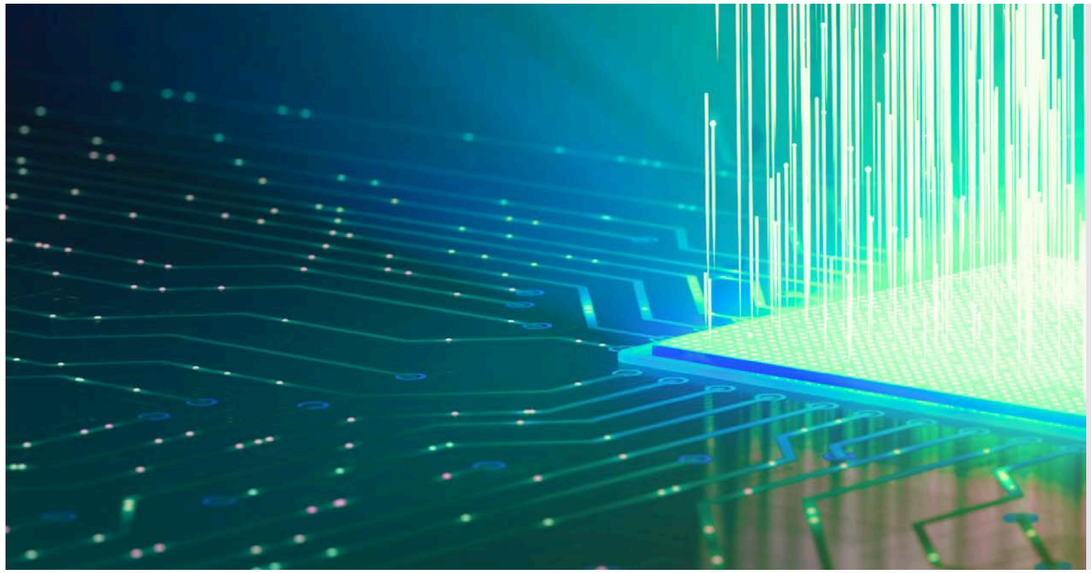

Creates Joins Princeton-Led NSF Quantum Institute to Advance Next-Gen Quantum Computing

Creates is proud to join the **Princeton University-led Manufacturable and Resilient superconducting QUantum Information Systems (MARQUIS) Quantum Leap Challenge Institute (QLCI)**, a major National Science Foundation (NSF) initiative focused on overcoming key manufacturing challenges that stand in the way of practical, large-scale quantum computing.

As part of this nationally recognized effort, Creates will receive approximately $1.25 million over five years to help advance quantum materials research, scale promising technologies, and strengthen workforce development for the next generation of quantum innovators.

Norsk Titanium Selected for America Makes Project

Norsk Titanium was **selected for its first America Makes project** through the Joint Additive Qualification for Sustainment – Supplier Qualification (JAQS-SQ) program. This milestone underscores the growing impact of Norsk's innovative RPD® technology in strengthening domestic manufacturing capabilities and supporting critical defense applications. Creates owns facilities supporting Norsk Titanium's operations in Plattsburgh, NY, as they advance additive manufacturing, supply chain resilience, and next-generation manufacturing technologies.



Image: Norsk Titanium

Notable Visits



Creates and Industry Leaders Welcome Japanese Ambassador

Creates welcomed Japan's Ambassador and Consul General in New York, Satoshi Katahira, and his team from the Consulate to the Albany NanoTech Complex. The visit provided an opportunity to showcase Creates' world-class semiconductor R&D facilities and discuss new opportunities for collaboration that will further strengthen the longstanding partnership between Japan and the United States in advancing semiconductor innovation. Creates was pleased to be joined by partners at Empire State Development and industry partners from Tokyo Electron (TEL), SCREEN, and Rapidus who all have a presence at the Albany NanoTech Complex.



Creates Welcomes UK Trade Leaders to Advance Semiconductor Collaboration

Creates welcomed Mel Lawrence, UK Deputy Consul General to New York, and Amy Auton-Smith, Senior Trade and Investment Officer with the British Government, to the Albany NanoTech Complex. Through discussions and a tour of our world-class facilities, we highlighted how the initiatives and partnerships at Creates are helping drive breakthroughs in microelectronics and advanced semiconductor technologies across the globe. Their visit also provided an opportunity to discuss the latest priorities and initiatives in the US and UK and explore opportunities to strengthen collaboration and innovation between our semiconductor ecosystems.



RAITH Leaders Visit Creates

RAITH team members, including CEO Dr. Michael Steigerwald, toured Creates, led by Dr. Christopher Borst, VP of Technology and Infrastructure. The visit included a look at the RAITH tool currently in operation at our Albany NanoTech Complex, providing an opportunity to see the technology in action and learn more about the work being done on site. As a global leader in maskless nanofabrication and characterization systems, RAITH advances innovation across the semiconductor industry.



NBT Bank Leaders Visit Creates to See the Exciting Progress and Growth Taking Place Across our Facilities

Creates welcomed the executive leadership team from NBT Bank. Hosted by President and CEO, Dave Anderson, and Director of Outreach, Derek Martin, the visit highlighted the significant growth and innovation taking place across the campus and provided an opportunity to showcase how strategic collaboration across all sectors continues to strengthen New York's semiconductor ecosystem.



Community Bank Leaders Visit Creates to Discuss Innovation and Regional Growth

Creates leadership hosted Community Bank President and CEO Dimitar Karaivanov and Eastern New York Regional President Bryant Cassella at the Albany NanoTech Complex. Creates President and CEO Dave Anderson had the opportunity to discuss the incredible growth occurring across New York's semiconductor ecosystem, the site's history and evolution, and the pivotal role that innovation, workforce development, and strategic partnerships play in strengthening the Capital Region.



Sunmark Credit Union Leaders Explore Innovation at Creates' Albany NanoTech Complex

Creates welcomed the Sunmark Credit Union executive team for a tour of our Albany NanoTech Complex, led by Derek Martin, Director of Outreach. During the visit, the group learned about the R&D and industry partnerships that make Creates a global leader in semiconductor innovation. The tour provided a firsthand look at how Creates is driving chip advances and related workforce development while helping strengthen New York's and the U.S.' growing semiconductor ecosystem.

Research News

Creates Chief Information Security Officer (CISO) Recognized

Creates is proud to recognize our Chief Information Security Officer, Jason Holbrook, for being named to the **CISO Whisperer's "CISOs to Watch" list**, a distinction that highlights cybersecurity leaders making a significant impact across their industries. This recognition reflects not only individual leadership, but also the collective efforts of the Creates team in advancing innovation and establishing new standards in semiconductor research and development. Jason emphasized the role of teamwork in achieving this milestone: "I'm truly honored to be featured in the CISO Whisperer's 'CISOs to Watch' list. This recognition reflects the outstanding work our team is doing to drive innovation and set new standards in semiconductor R&D at NY Creates. I'm grateful to be part of an organization at the forefront of advancing next-generation technologies and thankful to my colleagues for their continued excellence."

Creates Vice President Presenting a Semiconductor Digest Webinar

Creates' VP of Technology & Infrastructure, Dr. Christopher Borst, presented a Semiconductor Digest webinar, "Driving 2nm and Beyond Through High NA EUV Lithography in a Collaborative Ecosystem." The webinar provided an opportunity to learn more about Creates' unique collaborative ecosystem and how it is particularly capable of addressing these challenges, including from the perspectives of a number of Creates' industry partners—Dr. Susumu Iida from Rapidus, Erik Byers from Micron Technology, and Dr. Luciana Meli from IBM Research.

NORDTECH Workforce Development Summit

Industry, academic, and government leaders convened at The Statler Hotel at Cornell University in Ithaca, NY, for the **2026 NORDTECH Workforce Development Summit** in late September to discuss high-impact strategies for expanding the domestic workforce supporting microelectronics, semiconductors, and related emerging technologies. Through keynote presentations, panel discussions, student testimonials, and site tours, participants explored ways to better align workforce development efforts with long-term economic competitiveness, innovation, and industry needs.

Creates Advances Sustainability at Regional Green Chemistry Workshop

Creates Sustainability Engineering Manager Irina Spiry participated in a panel discussion, "Innovation and Addressing Current Challenges," at the 2nd Annual Bridging the Gap: Green Chemistry Innovation & Education Workshop. Hosted at Rensselaer Polytechnic Institute (RPI) in Troy, NY, the workshop brought together industry professionals, K-12 educators, and higher education faculty and staff to explore practical applications of green chemistry and share strategies for advancing sustainable practices.



Creates Highlights High NA EUV Lithography Roadmap at 2026 EUV Resist Workshop

Creates hosted the 2026 EUV Resist Workshop presented by the University at Albany Center for EUV Resists and Materials. Creates Senior Director EUV Tech Strategy & Partnerships, Dr. Erin Lavigne, spoke during the Applications of EUV Lithography session, sharing updates to Creates' high NA EUV lithography roadmap, particularly with the installation and upcoming operationalization of the ASML High NA EUV Lithography System at Creates' Albany NanoTech Complex, which will enable next generation, faster, more efficient chips.

Research News

Sustainability at Work: Creates' EHS Team Tours Recycling Facility

Creates Sustainability Engineering Manager Irina Spiry participated in a panel discussion, "Innovation and Addressing Current Challenges," at the 2nd Annual Bridging the Gap: Green Chemistry Innovation & Education Workshop. Hosted at Rensselaer Polytechnic Institute (RPI) in Troy, NY, the workshop brought together industry professionals, K-12 educators, and higher education faculty and staff to explore practical applications of green chemistry and share strategies for advancing sustainable practices.

AIM Photonics Showcases Importance of Integrated Photonics Innovation at Pentagon

AIM Photonics participated in a series of special events and briefings at the Pentagon in Washington, DC. During a week-long celebration in August marking the **70th anniversary of the Department of War's (DoW) Manufacturing Technology (ManTech) Program**, AIM Photonics showcased technologies demonstrating a broad range of critical defense applications and innovations enabled by the Institute's state-of-the-art integrated photonics capabilities fabricated at NY Creates' Albany NanoTech Complex.

Creates Engineer Co-Authors Nature Materials Publication

Creates' Metrology/Failure Analysis Engineer Dr. Aleksandra Biedron co-authored a publication in Nature Materials with collaborators at Cornell University. The paper, "**Krypton-sputtered tantalum films for scalable high-performance quantum devices,**" highlights the advantages of krypton as a process gas for depositing tantalum films, supporting the development of next-generation superconducting qubit technologies. Using time-of-flight secondary ion mass spectrometry (TOF-SIMS), Dr. Biedron provided key chemical composition analysis that helped advance this research. TOF-SIMS is just one of the many cutting-edge capabilities offered by Creates' Metrology Department.

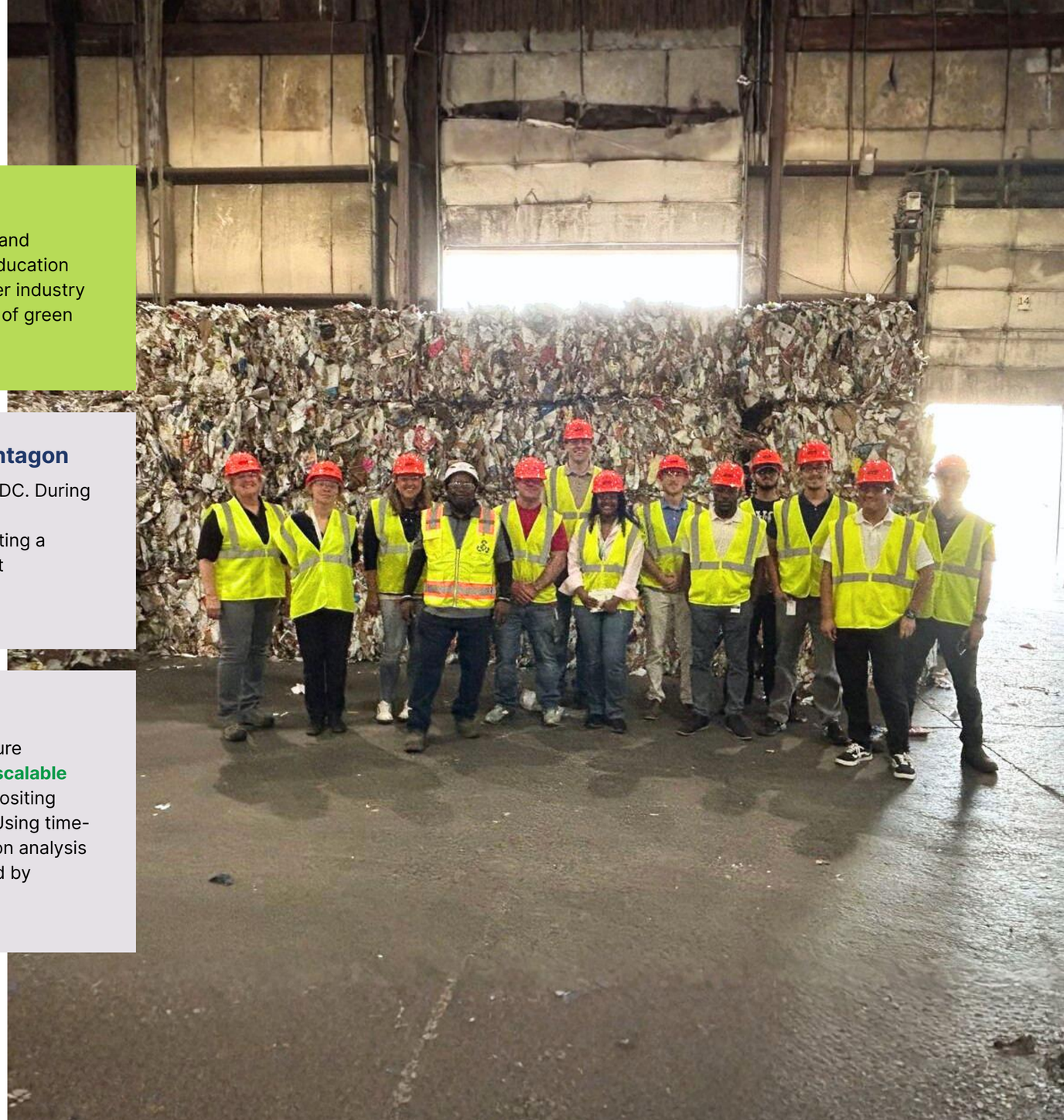

New Workforce Development Initiatives

Creates and Micron Technology Joint Apprenticeship Program Welcomes First Cohort

Creates and Micron Technology, Inc., held a signing ceremony where 10 apprentices joined the first cohort of their joint workforce development program. The program provides hands-on training and education to help participants develop in-demand skills critical for technician roles at Micron's fabrication facilities, including its megafab under construction in Clay, NY.

Creates Celebrates Milestone for HVCC's Future Applied Technology Education Center

Members of our Senior Leadership Team were proud to join partners from across the region at Hudson Valley Community College's (HVCC) Applied Technology Education Center (ATEC) Topping Off Ceremony, marking a major milestone in a transformative project for education and workforce development. As a supporter and funder of this initiative, Creates is committed to helping build the talent pipeline that will power New York's growing semiconductor industry. Scheduled to open in 2027, ATEC will equip students with advanced tools, innovative training environments, and real-world experience to support careers in high-growth technology and manufacturing sectors. The 125,000-square-foot facility represents a $64 million investment in the future workforce and will play a critical role in connecting students with opportunities while helping employers meet the demand for skilled talent.

Summer Internship Poster Session

Fifty undergraduate fellows were welcomed to our Albany NanoTech Complex as part of the Learning by Experience through Advanced Research in Nanotechnology (L.E.A.R.N.) program. The eight-week hands-on learning and research experience concluded with a poster session highlighting the participants' accomplishments.





New Workforce Development Initiatives

Next Engineers Academy Takes Flight with Hands-On Engineering Experience

Creates facilitated a week-long training for the Next Engineers Academy, held in conjunction with University at Albany's College of Nanotechnology, Science, and Engineering (CNSE), General Electric (GE), and Schenectady's Museum of Innovation & Science (miSci). Over the course of a week, the 30 soon-to-be junior undergraduate students utilized party balloons to create and race "blimps" as an exploration of both aeronautical and mechanical engineering. In addition to the build, students had the opportunity to visit both RPI and Union College.
Learn more about the program here.

AIM Photonics Podcast: From Classroom to Career

The **latest episode of AIM Photonics' Photonics in Focus podcast** highlights the impact of internship experiences on the next generation of technology professionals. In the episode, AIM Photonics summer interns share how working alongside experienced industry professionals expanded their technical expertise, strengthened their communication and teamwork skills, and provided valuable insight into career opportunities in the high-tech sector. Their experiences underscored the growing need for professionals in the integrated photonics industry who possess both a deep understanding of complex technologies and the ability to communicate the applications, research, and value to a broad range of stakeholders.



Supporting the Next Generation of Innovation

Creates Director of Facilities Engineering Heather Fariello shared her experience and expertise with students participating in the University at Albany's CNSE Summer Undergraduate Research Program (SURP) Seminar Series. Heather spoke with students about the innovative work at Creates, and how it supports advanced semiconductor R&D while also sharing lessons from her own leadership experiences in engineering and facilities management. She offered real-world advice on networking, building professional relationships, and making the most of opportunities early in an engineering career.

Creates' First Registered Apprenticeship Program Cohort Graduates

The first cohort of Creates graduates of the Industrial Manufacturing Technician (IMT) Registered Apprenticeship program graduated after completing more than 2,700 hours of on-the-job process training. These dedicated apprentices successfully earned 10 college credits in Mechatronics coursework through Hudson Valley Community College (HVCC). The completion of this program enables them to receive a nationally recognized Certificate of Completion from the NYS Department of Labor, certifying them as Industrial Manufacturing Technician journeyworkers.

New Workforce Development Initiatives

First MACNY Pre-Apprentice Cohort Graduates

Creates graduated its first cohort of pre-apprentices through the Manufacturers Association of Central New York's (MACNY) Advance to Apprenticeship pre-apprenticeship program. After weeks of virtual and in-person training, all 11 cleanroom operators (CRO) participants obtained their Certified Manufacturing Associate credential on ToolingU.



AIM Photonics Summer Academy

The 2026 AIM Photonics Summer Academy brought together more than 50 learners from industry and academia at Massachusetts Institute of Technology (MIT) for an immersive experience in integrated photonics. Throughout the week-long program, participants expanded their knowledge of photonic integrated circuits (PICs) while exploring applications in sensors, LiDAR, RF, and datacom technologies. Their final projects highlighted not only the technical skills developed during the program but also the importance of teamwork, creativity, and hands-on problem-solving in addressing real-world industry challenges.

AFT Video Highlights How Creates is Preparing Next Generation Semiconductor Talent

Creates' world-class R&D facilities were featured in a **video** by the American Federation of Teachers (AFT), highlighting the Advanced Technology Framework, a partnership among the United Federation of Teachers (UFT), Micron Technology, and school districts across New York State. This program is designed to prepare students for high-tech, in-demand careers in the semiconductor and advanced technology sectors and helps connect classroom learning with real-world opportunities.

Students from Thomas A. Edison Career and Technical High School and Brooklyn STEAM Center Visit NY Creates

Creates was excited to host a group of students from Thomas A. Edison Career and Technical High School and Brooklyn STEAM Center through our partnership with Micron Technology. Over the course of two engaging days, students gained firsthand exposure to the semiconductor industry through an immersive experience at our facility. Students also connected with several of our employees during interactive panel discussions where they learned about a variety of career paths and the skills needed to succeed in the industry.





New Workforce Development Initiatives

Dr. Robert Geer Spotlights Innovation in Semiconductor Workforce Development Q&A

Creates Vice President for Education and Workforce Development, Dr. Robert Geer, was featured in **Semicon Leaders Asia's Q&A** on the growing importance of workforce development for the semiconductor industry. Dr. Geer also highlighted the innovative partnership between NY Creates and Lam Research as they leverage the power of virtual reality to train the next generation of semiconductor talent.

Microelectronics Interns Visit Albany NanoTech Complex

Creates welcomed 30 college students participating in the **Northeast Microelectronics Internship Program (NMIP)**, and, as part of a multi-site experience that also included visits to IBM, RPI, and GlobalFoundries, the students participated in hands-on vacuum leak testing, explored AR/VR technologies, toured the subfab, and connected with leaders in facility operations as well as technicians during career panels.

Keio University Students Explore Creates' Albany NanoTech Complex

Ph.D. students from Keio University in Japan visited Creates, in partnership with TEL, and were able to see Creates' ecosystem firsthand and how its collaborative model with industry, government, and academic partners can be applied to Japan to further strengthen the global innovation sector.

Hamilton College Fellows Visit NY Creates

Creates welcomed Hamilton College students participating in a fellowship through the Griffiss Institute for an educational visit focused on innovation, collaboration, and the semiconductor industry. During their time at Creates' Albany NanoTech Complex, students were introduced to this unique ecosystem and learned how partnerships among academia, government, and industry drive advancements in semiconductor research, development, and manufacturing.

Media Spotlight—Select Coverage

Reuters and Times Union Spotlight Arrival of ASML's High NA EUV Lithography System at Creates

Creates' Albany NanoTech Complex was featured in a **Reuters news article,** highlighting the arrival of the first components of ASML's high NA EUV lithography tool here. "It really is transformative for the future of our scope of activities as well as U.S.-based R&D, and really, we're at the epicenter of that next generation of technology development," said Dave Anderson, President and CEO of Creates.

Creates was also featured in a **Times Union news article**, highlighting the arrival of the first components of ASML's high NA EUV lithography tool in Albany: "The arrival of these first high NA EUV system components marks an exciting milestone for NY Creates, an achievement reflecting years of teamwork, collaboration, and investment by New York state," Dave Anderson, President and CEO of NY Creates, said in a statement. "We're proud to see this vision becoming a reality here in upstate New York."

Albany Business Review Features Creates' Announcement of Quantum Forge, LLC

The Albany Business Review highlighted Creates' establishment of a "new, wholly owned for-profit subsidiary, Quantum Forge LLC, to strengthen [Creates'] ability to support the nation's innovation vision and position our organization for long-term strategic growth, aligning with industry best practices to offer small volume commercial production and our world class R&D capabilities."

Creates Recognized in CEG's 2026 Albany County Economic Profile

Creates was recognized by the Center for Economic Growth (CEG) as a key driver of the Capital Region's economic engine, providing rewarding career opportunities for members of our community while conducting high-tech R&D that enables the technologies of tomorrow. Through innovation and development, we are helping enable economic growth across the region.

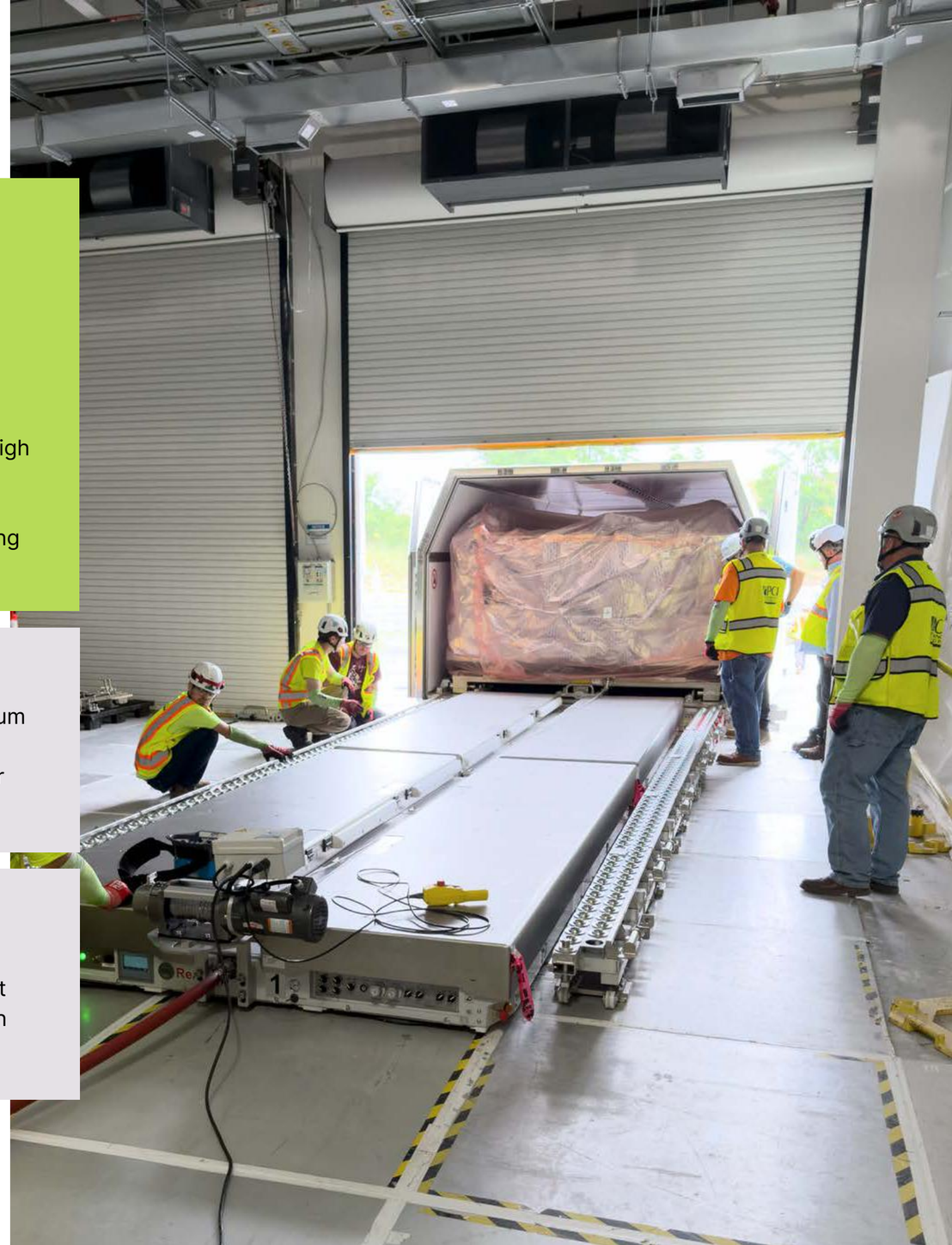

Media Spotlight—Select Coverage

Creates Featured in CEG's Economic Development Weekly Newsletter

Creates was showcased in the Center for Economic Growth's (CEG) Economic Development **Week in Review newsletter** regarding the continued momentum at the Albany NanoTech Complex. This weekly roundup spotlighted the rapid expansion at Creates' Albany NanoTech Complex, including NFR construction, installation of North America's first accessible High NA EUV Lithography Center, as well as the creation of Quantum Forge, LLC, which will further strengthen Creates' non-profit mission.

CEG Highlights NY Creates' and AIM Photonics' Roles in Semiconductor Patents

The Capital Region's semiconductor ecosystem is making an impact in photonics, optics and quantum. A new **Center for Economic Growth (CEG) analysis** found that nearly 600 semiconductor-related patents were awarded in 2025 to inventors from the region. This also received additional coverage **by the Times Union**.

Times Union Highlights NY Creates Joining Princeton-Led NSF Quantum Institute Announcement

The Times Union highlighted an **announcement** about NY Creates' participation in the newly funded Manufacturable and Resilient superconducting QUantum Information Systems (MARQUIS) Quantum Leap Challenge Institute (QLCI), a major National Science Foundation (NSF) initiative led by Princeton University that aims to overcome one of the most significant barriers to practical quantum computing.

Creates Featured in Semiconductor Engineering's Chip Industry Week in Review

Creates was featured under **Notable Deals:** "Lam Research and NY Creates are partnering to train about 3,500 university students in semiconductor process integration over the next five years. The program will deploy Lam Research's SEMulator3D virtual fabrication software across colleges and universities in NY Creates' Northeast workforce-development network."

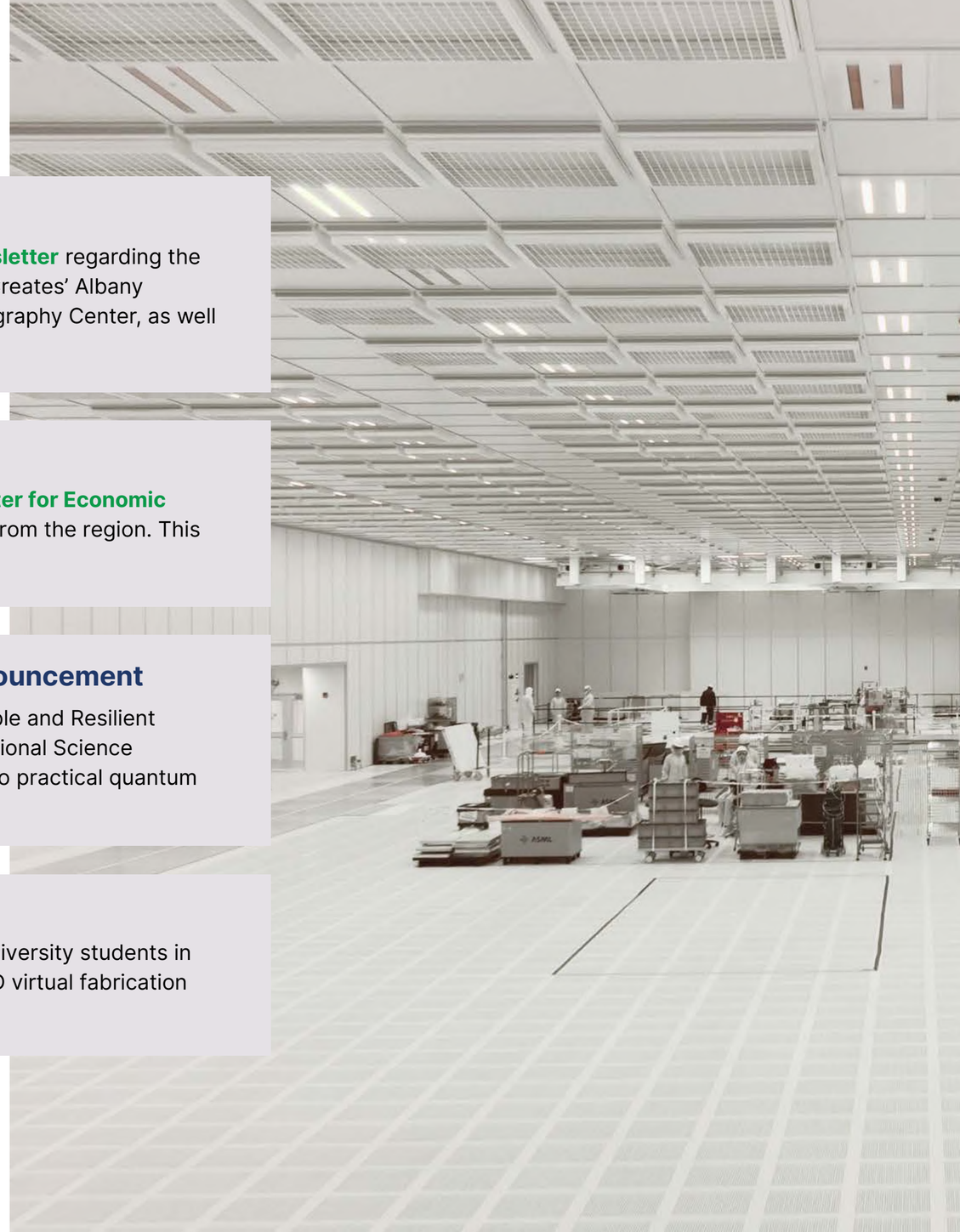

Employee Engagement



Cooling Off with Summer Treats

An ice cream truck visited Creates, offering complimentary treats for our employees as a token of appreciation for their hard work and dedication. The event provided a fun opportunity for colleagues to take a well-deserved break and connect with one another.

Cars, Coffee, Conversation, and Community

The 3rd Annual NY Creates Cars & Coffee Social brought together employees from Creates as well as employees from our partners at the Albany NanoTech Complex for a morning of coffee, conversation, and admiration of an impressive display of classic muscle cars, hot rods, and modern showpiece vehicles at The Hangar at 743.



Harvest of Innovation Fall Party

Creates staff came together to welcome the fall season, enjoying delicious food, fun games, and good conversation.







Giving Back with the American Red Cross

Creates was proud to partner with the American Red Cross at a blood drive at our Albany NanoTech Complex to help address the nationwide blood shortage.



AIM Photonics' Bagelpalooza

AIM Photonics' team members were treated to a morning social with bagels and coffee, providing a nice change of pace to the morning routine and an opportunity for colleagues across the Albany NanoTech Complex to connect and catch up.



creates

Center for Research, Economic Advancement, Technology, Engineering, and Science

Accelerating Innovation

Q3 Update | 2026 Annual Review

July - September 2026



Watch: The Path to Innovation: High NA EUV's Journey to NY Creates

ny-creates.org