# Chocolate World

EASTER

**CW12188**

118x42x15 mm
**6x1/38 gr**
275x135x24

**CW12189**

30x30x19 mm
**3x7 pc/12 gr**
275x135x24

**CW12190**

59x34x20 mm
**3x4 pc/28 gr**
275x135x24

ES0166
Chocolate World

**ES0166CW**

62x41x23 mm
**3x6 pc**

**HM029**

60x59x150 mm
**1x1 pc**

**HM030**

80x79x200 mm
**1x1 pc**

**HM010**

68x57x150 mm
**1x1 pc**

**HM007**

200x91,5x76,5 mm
**1x1 pc**

**HM011**

80x64x77 mm
**1x2 pc**

**HM006**

194x200x164 mm
**1x1 pc**

**HM009**

165x115x124 mm
**1x1 pc**

**HM039**

60x77x150 mm
**1x1 pc**

**HM040**

80x100x200 mm
**1x1 pc**

**HM045**

157x130x150 mm
**1x1 pc**

**HM041**

59x59x150 mm
**1x1 pc**

**HM042**

80x80x200 mm
**1x1 pc**

**HM043**

98x144x175 mm
**1x1 pc**

HAPPY
EASTER

**CW12029**

118x50x8 mm
**1x4 pc/45 gr**
275x135x24

**STICKCW0001**

Stickers for handwritten personal messages
- 100 x 40 mm
- 100 pcs

**CFB001**

Bags with adhesive strip
- 122 x 60 mm
- 250 pcs

**CW12028**

140x92x10 mm
**1x2 pc/100 gr**
275x135x24

**VVSET12028CW**

Set consisting of:
- Box with black bottom
- 176 x 117 x 17 mm
- Transparent insert for CW12028 tablet Easter egg
- 100 pcs

Chocolate mould CW12028 not included

NEW 2026

**CW12182**

140x92x13 mm
**1x2 pc/100 gr**
275x135x24

**T2815**

Transparent insert for CW12028 tablet Easter egg
- 176 x 116 x 17 mm
- 100 pcs

Fits in box VV0013

**CW12136**

140x71x13 mm
**1x2 pc/80 gr**
275x135x24

**VVSET12136CW**

Set consisting of:
- Box with black bottom
- 176 x 117 x 17 mm
- Transparent insert for Easter bunny tablet CW12136
- 100 pcs

Chocolate mould CW12136 not included



**T2825**

Transparent insert for CW12136 tablet Easter bunny
- 176 x 116 x 17 mm
- 100 pcs

Fits in box VV0013

NEW 2026

**CW12171**

173x118x15 mm
**1x1 pc/250 gr**
275x135x24

**VV0013**

Transparant box ( RPET)
+ black cardboard bottom inlayer
- 176x117x17 mm
- 100 pcs

Can be used for:
- Easter egg tablet (CW12028) with blister T2815
- Easter bunny tablet (CW12136) with blister T2825
- Easter egg tablet (CW12171)

**CW1204**

25x18x9 mm
**4x12 pc/2x3 gr**
275x135x24
double model

**CW1232**

26x18x9 mm
**4x12 pc 2 fig./2x3 gr**
275x135x24
double model

**CW1516**

29x21x10 mm
**5x7 pc/2x4 gr**
275x135x24
double model

**CW1050**

29x21x10 mm
**5x7 pc/2x4 gr**
275x135x24
double model
same model as 2201

**CW1907**

29x21x10 mm
**5x7 pc/2x4 gr**
275x135x24
double model

**CW1358**

29x23x11 mm
**3x9 pc/2x4,5 gr**
275x135x24
double model

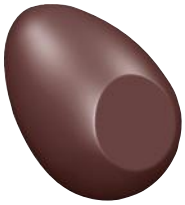

**CW1581**

33x23x12 mm
**3x8 pc/2x5 gr**
275x135x24
double model

**CW1582**

33x23x12 mm
**3x8 pc/2x5 gr**
275x135x24
double model

**CW1554**

32x22x24 mm
**4x8 pc/2x5 gr**
275x135x24
double model

**CW1569**

28x26x11 mm
**3x8 pc/2x5 gr**
275x135x24
double model

**CW1663**

33x23x12 mm
**3x8 pc 3 fig./2x5 gr**
275x135x24
double model
same model as 2395

**CW1052**

32x22x11 mm
**4x8 pc/2x5 gr**
275x135x24
double model

**CW1053**

32x22x11 mm
**4x8 pc/2x5 gr**
275x135x24
double model
same model as 2203

**CW1054**

33x23x11 mm
**4x8 pc/2x5 gr**
275x135x24
double model
same model as 2350

**CW1452**

30x22x11 mm
**3x8 pc/2x5 gr**
275x135x24
double model

**CW12039**

40x29x5 mm
**3x7 pc/5 gr**
275x135x24

**CW1967**

24,5x24,5x13 mm
**3x8 pc/2x5 gr**
275x135x24
double model

**CW1891**

33x23x11 mm
**3x8 pc/2x5,5 gr**
275x135x24
double model

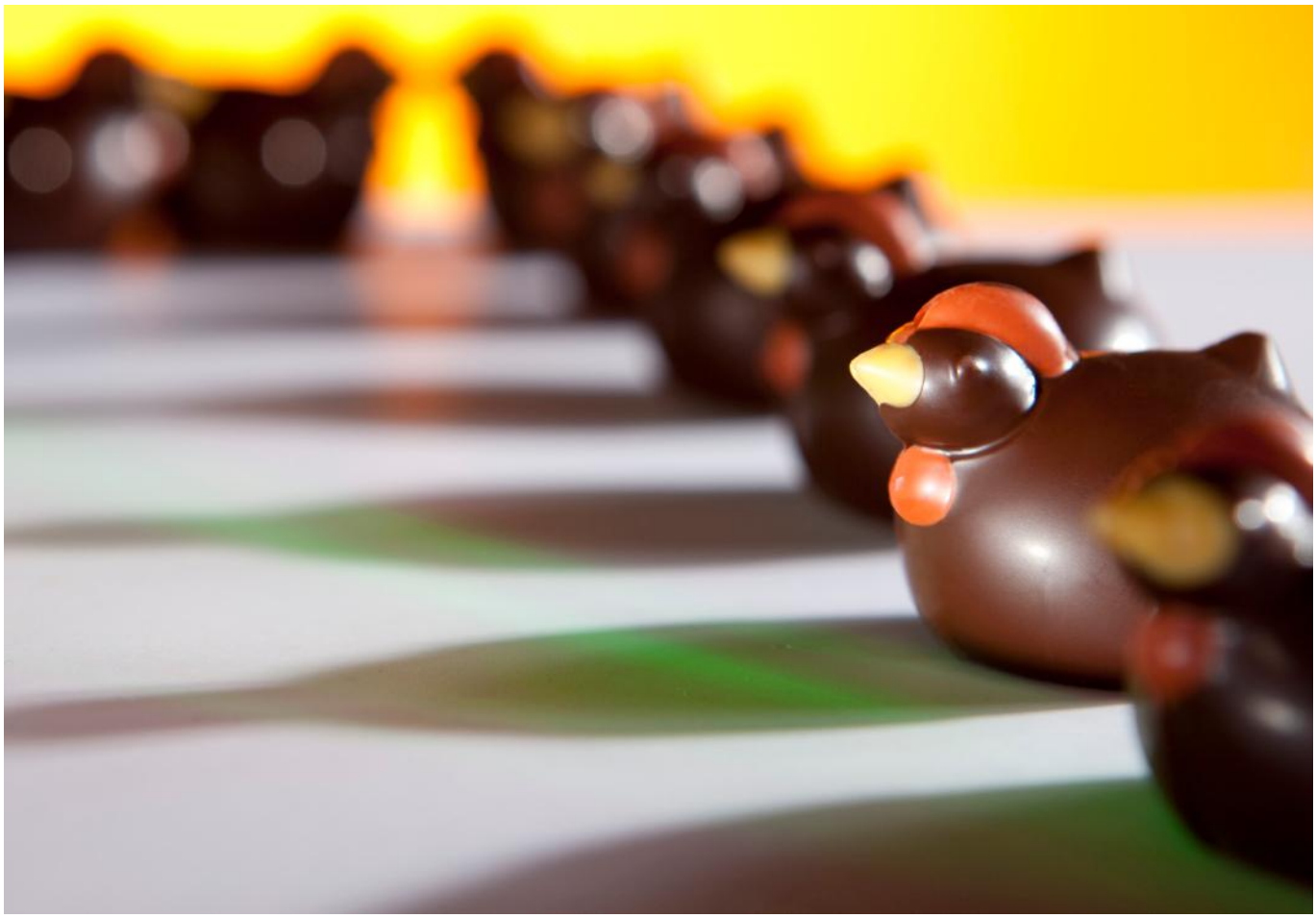

**CW1580**

33x23x12 mm
**3x8 pc 8 fig./2x5,5 gr**
275x135x24
double model

**CW1304**

44x29x12 mm
**2x8 pc/2x6 gr**
275x135x24
double model - RV
same model as 2388

**CW1405**

45x35x8 mm
**3x6 pc 6 fig./6 gr**
275x135x24
same model as 2275

**CW1537**

35x23x12 mm
**3x9 pc/2x6 gr**
275x135x24
double model
same model as 1051, 2201

**CW1051**

35x23x12 mm
**3x9 pc/2x6 gr**
275x135x24
double model
same model as 1266, 2202

**CW1266**

35x23x12 mm
**3x8 pc/2x6 gr**
275x135x24
double model
same model as 1051, 2202

**CW12090**

33x23x12 mm
**3x8 pc/2x6 gr**
275x135x24
double model

**CW12141** NEW 2026

32x22x14 mm
**3x8 pc/2x6 gr**
275x135x24
double model

**CW1656**

38x27,5x15 mm
**3x6 pc/2x7 gr**
275x135x24
double model - RV
same model as 2394

**CW1968**

24,5x24,5x20 mm
**3x8 pc/2x7,5 gr**
275x135x24
double model

**CW1644**

55x25,5x10,5 mm
**2x8 pc/2x8,5 gr**
275x135x24
double model - RV
same model as 2441

**CW1641**

31x31x9 mm
**3x7 pc 7 fig./9 gr**
275x135x24

**CW1487**

24x24x26 mm
**4x8 pc/2x9 gr**
275x135x24
double model - RV

**CW1160**

39x31x15 mm
**3x8 pc/2x10 gr**
275x135x24
double model

**CW1515**

70x36x13 mm
**2x6 pc/2x10 gr**
275x135x24
double model - RV

**CW1962**

23x23x29 mm
**3x8 pc/2x10,5 gr**
275x135x24
double model - RV

**CW1114**

40x28x15 mm
**3x7 pc 7 fig./11 gr**
275x135x24

**CW1310**

67x25x10 mm
**2x8 pc/11 gr**
275x135x24

**CW1298**

69x25x15 mm
**2x8 pc/2x11 gr**
275x135x24
double model - RV

**CW1383**

42x27x14 mm
**3x8 pc/2x11 gr**
275x135x24
double model
same model as 2255

**CW12069**

41x29x16 mm
**3x7 pc/11 gr**
275x135x24

**CW1640**

34x35x14 mm
**3x6 pc/2x12 gr**
275x135x24
double model - RV
same model as 2390

**CW1047**

31x31x27 mm
**3x7 pc/12 gr**
275x135x30
same model as 2225

**CW1362**

38x25x14 mm
**3x8 pc/12 gr**
275x135x24

**CW1317**

43x30x14 mm
**3x8 pc/2x12 gr**
275x135x24
double model
same model as 2137

**CW1485**

37x27 mm
**3x7 pc 7 fig./13 gr**
275x135x24

**CW1786**

33x26,5x13 mm
**3x8 pc/2x13 gr**
275x135x24
double model - RV

**CW12070**

30x30x21 mm
**3x7 pc/13 gr**
275x135x26
same model as 2475

**CW1459**

37x25x18 mm
**3x8 pc 3 fig./14 gr**
275x135x24

**CW1379**

47x31x16 mm
**3x6 pc/2x14 gr**
275x135x24
double model
same model as 2256

**CW1245**

59x44x13 mm
**2x4 pc/2x15 gr**
275x135x24
double model - RV

**CW1381**

45x26x16 mm
**3x8 pc/15 gr**
275x135x24

**CW1299**

74x30x12 mm
**1x9 pc/16 gr**
275x135x24
same model as 2317

**CW1486**

30x30x32 mm
**3x8 pc/2x17 gr**
275x135x24
double model - RV

**CW1236**

34x34x19 mm
**3x7 pc/18 gr**
275x135x24

**CW1460**

50x34x16 mm
**3x4 pc 2 fig./18 gr**
275x135x24

**CW1055**

74x31x14 mm
**4x3 pc/20 gr**
275x135x24

**CW1875**

52x35,5x19,5 mm
**2x6 pc/20 gr**
275x135x24

**CW1277**

55x34x18 mm
**2x7 pc/2x22 gr**
275x135x24
double model

**CW1182**

78x33x18 mm
**1x10 pc/2x23 gr**
275x135x24
double model - RV

**CW1438**

57x37x17 mm
**3x4 pc/2x25 gr**
275x135x24
double model

**CW1474**

59x37x28 mm
**2x6 pc/26 gr**
275x135x35

**CW1468**

58x36x23 mm
**2x6 pc/27 gr**
275x135x28

**CW1137**

60x60x13 mm
**2x4 pc/30 gr**
275x135x24

**CW1412**

48x40x26 mm
**14x1 pc/30 gr**
275x135x35

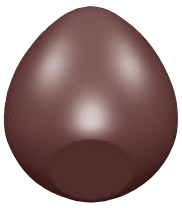

**CW1596**

52x46x23 mm
**2x4 pc/2x31,5 gr**
275x135x28
double model

**CW1606**

51,75x46x23 mm
**2x4 pc/2x32 gr**
275x135x28
double model

**CW1144**

114x35x13 mm
**1x7 pc/33 gr**
275x135x24

**CW1595**

52x46x23 mm
**2x4 pc 2 fig./2x33 gr**
275x135x28
double model

**CW1040**

62x41x21 mm
**3x4 pc 12 fig./2x34 gr**
275x135x24
double model
same model as 2197

**CW1664**

62x41,5x23 mm
**3x4 pc 3 fig./2x35 gr**
275x135x30
double model

**CW12107**

70x47x21,5 mm
**2x4 pc/2x43 gr**
275x135x30
double model

**CW12029**

118x50x8 mm
**1x4 pc/45 gr**
275x135x24

**CW12108**

70x47x22 mm
**2x4 pc/2x45 gr**
275x135x30
double model

**CW1739**

99,5x45,5x19 mm
**1x4 pc/2x49 gr**
275x135x24
double model - RV

**CW1185**

93x72x20 mm
**1x4 pc/2x50 gr**
275x135x24
double model - RV

**CW1161**

70x46x23 mm
**2x4 pc/2x50 gr**
275x135x28
double model
same model as 2204

**CW12101**

100x35x18 mm
**1x6 pc/28,5+23,5 gr**
275x135x24
double model - RV

**CW1251**

70x47x25 mm
**2x4 pc/2x54 gr**
275x135x28
double model

**CW1472**

73x48x26 mm
**2x4 pc 2 fig./2x55 gr**
275x135x30
double model

**CW1461**

137x112x35 mm
**1x2 pc/57-51 gr**
275x135x40

**CW1041**

74x48x26 mm
**2x4 pc 8 fig./2x60 gr**
275x135x30
double model
same model as 2198

**CW1183**

110x64x13 mm
**1x4 pc/2x61 gr**
275x135x24
double model - RV

**CW12031**

97x37x19 mm
**1x6 pc/37,5+31 gr**
275x135x24
double model - RV

**CW1249**

64x67x72 mm
**1x3 pc/2x69 gr**
275x135x35
double model

**CW1888**

86,5x56,5x25,5 mm
**2x3 pc/2x69,5 gr**
275x135x35
double model

**CW12048**

81x54x30 mm
**2x3 pc 3 fig./2x71,5 gr**
275x135x40
double model

**CW12053**

114x59x23 mm
**1x4 pc/2x75 gr**
275x135x30
double model - RV

**CW12145**

60x57x50 mm
**2x4 pc/40+35 gr**
275x135x30
double model - RV

**CW1162**

80x53x26 mm
**2x3 pc/2x78 gr**
275x135x30
double model
same model as 2205

**CW12136**

140x71x13 mm
**1x2 pc/80 gr**
275x135x24

**CW1252**

81x54x30 mm
**2x3 pc/2x83 gr**
275x135x32
double model

**CW1136**

85x85x20 mm
**1x3 pc/88 gr**
275x135x24

**CW1042**

82x56x28 mm
**2x3 pc 6 fig./2x88 gr**
275x135x32
double model
same model as 2199

**CW1889**

86,5x56,5x33,5 mm
**2x3 pc/2x89,5 gr**
275x135x40
double model

**CW1282**

87x58x30 mm
**2x3 pc/2x93 gr**
275x135x32
double model

**CW1285**

87x58x32 mm
**2x3 pc/2x93 gr**
275x135x32
double model

**CW1910**

86,5x56x30 mm
**2x3 pc/2x94,5 gr**
275x135x35
double model

**CW1253**

86x58x30 mm
**2x3 pc/2x97 gr**
275x135x32
double model

**CW1163**

88x57x28 mm
**2x3 pc/2x100 gr**
275x135x32
double model
same model as 2206

**CW12028**

140x92x10 mm
**1x2 pc/100 gr**
275x135x24

**CW12182** NEW 2026

140x92x13 mm
**1x2 pc/100 gr**
275x135x24

**CW1184**

79x83x30 mm
**4x4 pc/2x109 gr**
275x135x35
double model - RV

**CW1973**

118x54,5x40 mm
**1x4 pc/62+54 gr**
275x135x26
double model - RV

**CW1043**

94x64x34 mm
**1x4 pc 4 fig./2x128 gr**
275x135x40
double model
same model as 2200

**CW1873**

72x55x35 mm
**2x3 pc/69,5+63,5 gr**
275x135x40
double model - RV

**CW1254**

100x65x35 mm
**2x2 pc/2x135 gr**
275x135x35
double model

**CW1283**

99x65x35 mm
**1x4 pc/2x136 gr**
275x135x35
double model

**CW1286**

99x65x35 mm
**2x2 pc/2x136 gr**
275x135x35
double model

**CW1164**

96x64x32 mm
**1x4 pc/2x137 gr**
275x135x35
double model

**CW12102**

117,5x96x32,5 mm
**1x2 pc/2x138 gr**
275x135x40
double model - RV

**CW1250**

88x88x105 mm
**1x2 pc/2x162,5 gr**
275x109,85x50
double model

**CW1284**

118x77x40 mm
**1x3 pc/2x221 gr**
275x135x40
double model

**CW1287**

118x77x40 mm
**1x3 pc/2x221 gr**
275x135x40
double model

**CW1242**

117x76x40 mm
**1x3 pc/2x222 gr**
275x135x40
double model

**CW1255**

118x77x40 mm
**1x3 pc/2x227 gr**
275x135x40
double model

**CW12171** NEW 2026

173x118x15 mm
**1x1 pc/250 gr**
275x135x24

**CW2201**

29x21x10 mm
**6x7 pc/2x4 gr**
275x175x24
double model
same model as 1050

**CW2066**

32x22x11 mm
**4x8 pc/2x5 gr**
275x175x24
double model

**CW2203**

32x22x11 mm
**4x8 pc/2x5 gr**
275x175x24
double model
same model as 1053

**CW2389**

22,5x33x11,5 mm
**4x8 pc/2x5 gr**
275x175x24
double model

**CW2350**

33x23x11 mm
**5x8 pc/2x5 gr**
275x175x24
double model
same model as 1054

**CW2395**

33x23x12 mm
**4x8 pc 3 fig./2x5 gr**
275x175x24
double model
same model as 1663

**CW2275**

45x35x8 mm
**4x6 pc 6 fig./6 gr**
275x175x24
same model as 1405

**CW2008**

36x23x11 mm
**6x6 pc/2x6 gr**
275x175x24
double model

**CW2202**

35x23x12 mm
**4x8 pc/2x6 gr**
275x175x24
double model
same model as 1051, 1266

**CW2394**

38x27,5x15 mm
**4x6 pc/2x7 gr**
275x175x24
double model - RV
same model as 1656

**CW2441**

55x25,5x10 mm
**5x4 pc/2x8,5 gr**
275x175x24
double model - RV
same model as 1644

**CW2226**

67x25x10 mm
**2x9 pc/11 gr**
275x175x24
same model as 1310

**CW2255**

42x27x14 mm
**3x8 pc/2x11 gr**
275x175x24
double model
same model as 1383

**CW2390**

34x35x14 mm
**4x6 pc/2x12 gr**
275x175x24
double model - RV
same model as 1640

**CW2225**

31x31x27 mm
**4x7 pc/12 gr**
275x175x30
same model as 1047

**CW2137**

43x30x14 mm
**4x5 pc/2x12 gr**
275x175x24
double model
same model as 1317

**CW2475** NEW 2026

30x30x21 mm
**4x7 pc/13 gr**
275x175x26
same model as 12070

**CW2256**

47x31x16 mm
**4x6 pc/2x14 gr**
275x175x24
double model
same model as 1379

**CW2317**

74x30x12 mm
**1x8 pc/16 gr**
275x175x24
same model as 1299

**CW2115**

46x46x54 mm
**2x4 pc/2x23 gr**
275x175x28
double model

**CW2004**

55x38x19 mm
**4x4 pc/2x2 gr**
275x175x24
double model

**CW2197**

62x41x21 mm
**3x4 pc 12 fig./2x34 gr**
275x175x26
double model
same model as 1040

**CW2005**

63x45x23 mm
**2x5 pc/2x44 gr**
275x175x28
double model

**CW2204**

70x46x23 mm
**2x5 pc/2x50 gr**
275x175x28
double model
same model as 1161

**CW2151**

78x40x20 mm
**2x5 pc/57 gr**
275x175x24

**CW2198**

74x48x26 mm
**2x5 pc 8 fig./2x60 gr**
275x175x30
double model
same model as 1041

**CW2040**

110x64x13 mm
**2x2 pc/2x61 gr**
275x175x24
double model - RV
same model as 1183

**CW2205**

80x53x26 mm
**3x3 pc/2x78 gr**
275x175x32
double model
same model as 1162

**CW2199**

82x56x28 mm
**2x4 pc 6 fig./2x88 gr**
275x175x35
double model
same model as 1042

**CW2206**

88x57x28 mm
**2x3 pc/2x100 gr**
275x175x32
double model
same model as 1163

**CW2200**

94x64x34 mm
**2x3 pc 4 fig./2x128 gr**
275x175x40
double model
same model as 1043

**CW2006**

100x71x40 mm
**2x2 pc/2x175 gr**
275x175x40
double model

**CW2213**

106x71x37 mm
**2x2 pc/2x187 gr**
275x175x35
double model

**CW2007**

123x74x38 mm
**1x3 pc/2x240 gr**
275x175x40
double model

**CW2388**

44x29x12 mm
**4x5 pc/0 gr**
275x175x24
double model - RV
same model as 1304

**HA1250**

90x90x103 mm
**2x1 pc**
275x135

**HA1504**

415x335
**1x1 pc**
445x365

**HA1761**

305x210
**1x1 pc**
365x275

**HA2060**

540x430
**1x1 pc**

**HA390**

390x390x350
**1x1 pc**

**HA5022**

170x170x190
**1x1 pc**

**CW1204**

25x18x9 mm
**4x12 pc/2x3 gr**
275x135x24
double model

**CW1232**

26x18x9 mm
**4x12 pc 2 fig./2x3 gr**
275x135x24
double model

**CW1050**

29x21x10 mm
**5x7 pc/2x4 gr**
275x135x24
double model
same model as 2201

**CW1516**

29x21x10 mm
**5x7 pc/2x4 gr**
275x135x24
double model

**CW1907**

29x21x10 mm
**5x7 pc/2x4 gr**
275x135x24
double model

**CW1358**

29x23x11 mm
**3x9 pc/2x4,5 gr**
275x135x24
double model

**CW1052**

32x22x11 mm
**4x8 pc/2x5 gr**
275x135x24
double model

**CW1053**

32x22x11 mm
**4x8 pc/2x5 gr**
275x135x24
double model
same model as 2203

**CW1054**

33x23x11 mm
**4x8 pc/2x5 gr**
275x135x24
double model
same model as 2350

**CW1452**

30x22x11 mm
**3x8 pc/2x5 gr**
275x135x24
double model

**CW1569**

28x26x11 mm
**3x8 pc/2x5 gr**
275x135x24
double model

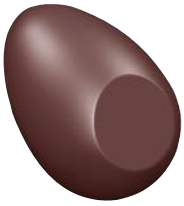

**CW1581**

33x23x12 mm
**3x8 pc/2x5 gr**
275x135x24
double model

**CW1582**

33x23x12 mm
**3x8 pc/2x5 gr**
275x135x24
double model

**CW1663**

33x23x12 mm
**3x8 pc 3 fig./2x5 gr**
275x135x24
double model
same model as 2395

**CW1967**

24,5x24,5x13 mm
**3x8 pc/2x5 gr**
275x135x24
double model

**CW1554**

32x22x24 mm
**4x8 pc/2x5 gr**
275x135x24
double model

**CW12039**

40x29x5 mm
**3x7 pc/5 gr**
275x135x24

**CW1580**

33x23x12 mm
**3x8 pc 8 fig./2x5,5 gr**
275x135x24
double model

**CW1891**

33x23x11 mm
**3x8 pc/2x5,5 gr**
275x135x24
double model

**CW1051**

35x23x12 mm
**3x9 pc/2x6 gr**
275x135x24
double model
same model as 1266, 2202

**CW1266**

35x23x12 mm
**3x8 pc/2x6 gr**
275x135x24
double model
same model as 1051, 2202

**CW1537**

35x23x12 mm
**3x9 pc/2x6 gr**
275x135x24
double model
same model as 1051, 2201

**CW12090**

33x23x12 mm
**3x8 pc/2x6 gr**
275x135x24
double model

**CW12141** NEW 2026

32x22x14 mm
**3x8 pc/2x6 gr**
275x135x24
double model

**CW1968**

24,5x24,5x20 mm
**3x8 pc/2x7,5 gr**
275x135x24
double model

**CW1487**

24x24x26 mm
**4x8 pc/2x9 gr**
275x135x24
double model - RV

**CW1962**

23x23x29 mm
**3x8 pc/2x10,5 gr**
275x135x24
double model - RV

**CW1383**

42x27x14 mm
**3x8 pc/2x11 gr**
275x135x24
double model
same model as 2255

**CW1317**

43x30x14 mm
**3x8 pc/2x12 gr**
275x135x24
double model
same model as 2137

**CW1379**

47x31x16 mm
**3x6 pc/2x14 gr**
275x135x24
double model
same model as 2256

**CW1486**

30x30x32 mm
**3x8 pc/2x17 gr**
275x135x24
double model - RV

**CW1277**

55x34x18 mm
**2x7 pc/2x22 gr**
275x135x24
double model

**CW1438**

57x37x17 mm
**3x4 pc/2x25 gr**
275x135x24
double model

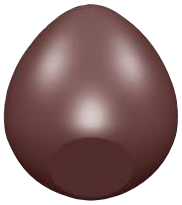

**CW1596**

52x46x23 mm
**2x4 pc/2x31,5 gr**
275x135x28
double model

**CW1606**

51,75x46x23 mm
**2x4 pc/2x32 gr**
275x135x28
double model

**CW1595**

52x46x23 mm
**2x4 pc 2 fig./2x33 gr**
275x135x28
double model

**CW1040**

62x41x21 mm
**3x4 pc 12 fig./2x34 gr**
275x135x24
double model
same model as 2197

**CW1664**

62x41,5x23 mm
**3x4 pc 3 fig./2x35 gr**
275x135x30
double model

**CW12107**

70x47x21,5 mm
**2x4 pc/2x43 gr**
275x135x30
double model

**CW12108**

70x47x22 mm
**2x4 pc/2x45 gr**
275x135x30
double model

**CW1161**

70x46x23 mm
**2x4 pc/2x50 gr**
275x135x28
double model
same model as 2204

**CW1251**

70x47x25 mm
**2x4 pc/2x54 gr**
275x135x28
double model

**CW1472**

73x48x26 mm
**2x4 pc 2 fig./2x55 gr**
275x135x30
double model

**CW1041**

74x48x26 mm
**2x4 pc 8 fig./2x60 gr**
275x135x30
double model
same model as 2198

**CW1888**

86,5x56,5x25,5 mm
**2x3 pc/2x69,5 gr**
275x135x35
double model

**CW12048**

81x54x30 mm
**2x3 pc 3 fig./2x71,5 gr**
275x135x40
double model

**CW1162**

80x53x26 mm
**2x3 pc/2x78 gr**
275x135x30
double model
same model as 2205

**CW1252**

81x54x30 mm
**2x3 pc/2x83 gr**
275x135x32
double model

**CW1042**

82x56x28 mm
**2x3 pc 6 fig./2x88 gr**
275x135x32
double model
same model as 2199

**CW1889**

86,5x56,5x33,5 mm
**2x3 pc/2x89,5 gr**
275x135x40
double model

**CW1282**

87x58x30 mm
**2x3 pc/2x93 gr**
275x135x32
double model

**CW1285**

87x58x32 mm
**2x3 pc/2x93 gr**
275x135x32
double model

**CW1910**

86,5x56x30 mm
**2x3 pc/2x94,5 gr**
275x135x35
double model

**CW1253**

86x58x30 mm
**2x3 pc/2x97 gr**
275x135x32
double model

# 1000 SERIE FRAME MOULDS “EGGS”

**CW1163**

88x57x28 mm
**2x3 pc/2x100 gr**
275x135x32
double model
same model as 2206

**CW12182** NEW 2026

140x92x13 mm
**1x2 pc/100 gr**
275x135x24

**CW1043**

94x64x34 mm
**1x4 pc 4 fig./2x128 gr**
275x135x40
double model
same model as 2200

**CW1873**

72x55x35 mm
**2x3 pc/69,5+63,5 gr**
275x135x40
double model - RV

**CW1254**

100x65x35 mm
**2x2 pc/2x135 gr**
275x135x35
double model

**CW1283**

99x65x35 mm
**1x4 pc/2x136 gr**
275x135x35
double model

**CW1286**

99x65x35 mm
**2x2 pc/2x136 gr**
275x135x35
double model

**CW1164**

96x64x32 mm
**1x4 pc/2x137 gr**
275x135x35
double model

**CW1284**

118x77x40 mm
**1x3 pc/2x221 gr**
275x135x40
double model

**CW1287**

118x77x40 mm
**1x3 pc/2x221 gr**
275x135x40
double model

**CW1242**

117x76x40 mm
**1x3 pc/2x222 gr**
275x135x40
double model

**CW1255**

118x77x40 mm
**1x3 pc/2x227 gr**
275x135x40
double model

**CW2201**

29x21x10 mm
**6x7 pc/2x4 gr**
275x175x24
double model
same model as 1050

**CW2066**

32x22x11 mm
**4x8 pc/2x5 gr**
275x175x24
double model

**CW2203**

32x22x11 mm
**4x8 pc/2x5 gr**
275x175x24
double model
same model as 1053

**CW2350**

33x23x11 mm
**5x8 pc/2x5 gr**
275x175x24
double model
same model as 1054

**CW2389**

22,5x33x11,5 mm
**4x8 pc/2x5 gr**
275x175x24
double model

**CW2395**

33x23x12 mm
**4x8 pc 3 fig./2x5 gr**
275x175x24
double model
same model as 1663

**CW2008**

36x23x11 mm
**6x6 pc/2x6 gr**
275x175x24
double model

**CW2202**

35x23x12 mm
**4x8 pc/2x6 gr**
275x175x24
double model
same model as 1051, 1266

**CW2255**

42x27x14 mm
**3x8 pc/2x11 gr**
275x175x24
double model
same model as 1383

**CW2137**

43x30x14 mm
**4x5 pc/2x12 gr**
275x175x24
double model
same model as 1317

**CW2256**

47x31x16 mm
**4x6 pc/2x14 gr**
275x175x24
double model
same model as 1379

**CW2004**

55x38x19 mm
**4x4 pc/2x2 gr**
275x175x24
double model

**CW2197**

62x41x21 mm
**3x4 pc 12 fig./2x34 gr**
275x175x26
double model
same model as 1040

**CW2005**

63x45x23 mm
**2x5 pc/2x44 gr**
275x175x28
double model

**CW2204**

70x46x23 mm
**2x5 pc/2x50 gr**
275x175x28
double model
same model as 1161

**CW2198**

74x48x26 mm
**2x5 pc 8 fig./2x60 gr**
275x175x30
double model
same model as 1041

**CW2205**

80x53x26 mm
**3x3 pc/2x78 gr**
275x175x32
double model
same model as 1162

**CW2199**

82x56x28 mm
**2x4 pc 6 fig./2x88 gr**
275x175x35
double model
same model as 1042

## 2000 SERIE FRAME MOULDS “EGGS”

**CW2206**

88x57x28 mm
**2x3 pc/2x100 gr**
275x175x32
double model
same model as 1163

**CW2200**

94x64x34 mm
**2x3 pc 4 fig./2x128 gr**
275x175x40
double model
same model as 1043

**CW2006**

100x71x40 mm
**2x2 pc/2x175 gr**
275x175x40
double model

**CW2213**

106x71x37 mm
**2x2 pc/2x187 gr**
275x175x35
double model

**CW2007**

123x74x38 mm
**1x3 pc/2x240 gr**
275x175x40
double model

## INDUSTRIAL MOULDS

**CWB0233**

25x18x9 mm
**4x8 pc/2x3 gr**
275x205x30
double model
same model as 1204

**CWB0238**

35x23x12 mm
**4x8 pc/2x6 gr**
275x205x30
double model
same model as 1051

**CWB0158**

42x27x14 mm
**5x6 pc/2x11 gr**
275x205x30
double model
same model as 2255

**CWB0221**

67x25x10 mm
**4x3 pc/11 gr**
275x205x30
same model as 1310

**CWB0225**

43x30x14 mm
**4x6 pc/2x12 gr**
275x205x30
double model
same model as 1317

**CF0717**

45x64x22,5 mm
**2x3 pc/2x40 gr**
275x135x24

**CF0701**

97x97x135 mm
**1x3 pc/2x130 gr**
360x195x50

**CF0712**

100x155 mm
**1x3 pc/2x150 gr**
360x195x50

**CF0706**

105x105x170 mm
**1x3 pc/2x160 gr**
360x195x60

**CF0705**

130x130x200 mm
**1x2 pc/2x240 gr**
360x195x70

**CF0707**

160x160x260 mm
**1x1 pc/2x750 gr**
360x195x40

**CF0708**

70x70x100 mm
**2x3 pc/2x110 gr**
360x195x50
double model

**CF0716**

95x135 mm
**1x3 pc/2x140 gr**
360x195x50

**CF0704**

105x105x170 mm
**1x3 pc/2x160 gr**
360x195x60

**CF0703**

130x130x200 mm
**1x2 pc/2x240 gr**
360x195x70

**CF0711**

123x123x200 mm
**1x2 pc/2x240 gr**
360x195x50

**CF0710**

84x84x60 mm
**2x3 pc/0 gr**
360x195x65

**HA1018**

345 mm
**1x1 pc**

**HA1366**

313x160 mm
**1x1 pc**
365x365

**HA15**

402x273x0 mm
**1x1 pc**
447x318x143

**HA16**

444x317x0 mm
**1x1 pc**
465x345

**HA17**

480x345 mm
**1x1 pc**
520x390

**HA370**

370x255x0 mm
**1x1 pc**
415x275x157

**HA540**

540x365x0 mm
**1x1 pc**
570x395

**HA64**

640 mm
**1x1 pc**
675x473x230

**HA75**

750 mm
**1x1 pc**

**HA900**

900 mm
**1x1 pc**
950x650x300

**POP1401**

with tie: 142 x 91 x 45,5 mm
plain egg: 142 x 91 x 44,5 mm
**1x2 pc**
with tie: 365 gr
plain egg: 345 gr
275x175x50

**POP1402**

109x69x36 mm
**2x2 pc**
275x175x26

**E7001-135**

135x90x45 mm
**1x2 pc**

**E7001-150**

150x100x50 mm
**1x2 pc**

**E7001-175**

175x115x55 mm
**1x1 pc**

**E7001-200**

200x125x65 mm
**1x1 pc**

**E7001-230**

230x155x75 mm
**1x1 pc**

**E7001-260**

260x170x85 mm
**1x1 pc**

**E7001-290**

290x195x95 mm
**1x1 pc**

**E7001-320**

320x220x110 mm
**1x1 pc**

**E7002-135**

135x90x45 mm
**1x2 pc**

**E7002-150**

150x100x50 mm
**1x2 pc**

**E7002-175**

175x115x55 mm
**1x1 pc**

**E7002-200**

200x125x65 mm
**1x1 pc**

**E7002-230**

230x155x75 mm
**1x1 pc**

**E7002-260**

260x170x85 mm
**1x1 pc**

**E7002-290**

290x195x95 mm
**1x1 pc**

**E7002-320**

320x220x110 mm
**1x1 pc**

**E7003-135**

135x90x45 mm
**1x2 pc**

**E7003-150**

150x100x50 mm
**1x2 pc**

**E7003-175**

175x115x55 mm
**1x1 pc**

**E7003-200**

200x125x65 mm
**1x1 pc**

**E7003-230**

230x155x75 mm
**1x1 pc**

**E7003-260**

260x170x85 mm
**1x1 pc**

**E7003-290**

290x195x95 mm
**1x1 pc**

**E7003-320**

320x220x110 mm
**1x1 pc**

**E7004-135**

135x90x45 mm
**1x2 pc**

**E7004-150**

150x100x50 mm
**1x2 pc**

**E7004-175**

175x115x55 mm
**1x1 pc**

**E7004-200**

200x125x65 mm
**1x1 pc**

**E7005-135**

135x90x45 mm
**1x2 pc**

**E7005-150**

150x100x50 mm
**1x2 pc**

**E7005-175**

175x115x55 mm
**1x1 pc**

**E7005-200**

200x125x65 mm
**1x1 pc**

**E7006-135**

135x90x45 mm
**1x2 pc**

**E7006-150**

150x100x50 mm
**1x2 pc**

**E7006-175**

175x115x55 mm
**1x1 pc**

**E7006-200**

200x125x65 mm
**1x1 pc**

**E7007-135**

135x90x45 mm
**1x2 pc**

**E7007-150**

150x100x50 mm
**1x2 pc**

**E7007-175**

175x115x55 mm
**1x1 pc**

**E7007-200**

200x125x65 mm
**1x1 pc**

**E7008-135**

135x90x45 mm
**1x2 pc**

**E7008-150**

150x100x50 mm
**1x2 pc**

**E7008-175**

175x115x55 mm
**1x1 pc**

**E7008-200**

200x125x65 mm
**1x1 pc**

**E7008-260**

260x170x85 mm
**1x1 pc**

**E7008-290**

290x195x95 mm
**1x1 pc**

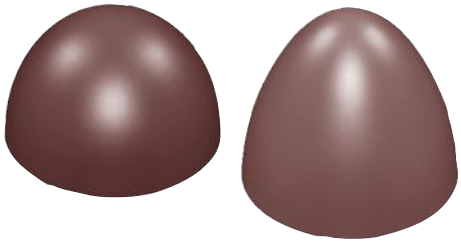

**E7009-110**

110x73x73 mm
**1x2 pc**

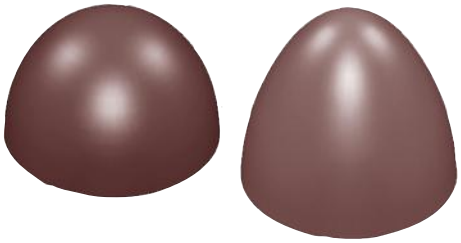

**E7009-150**

150x98x98 mm
**1x2 pc**

## E-SERIE “EGGS”

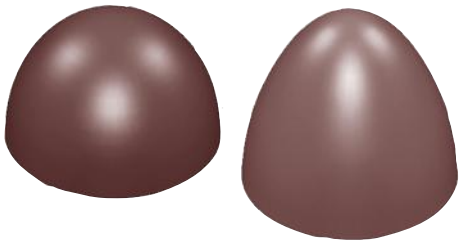

**E7009-175**

175x115x115 mm
**1x2 pc**

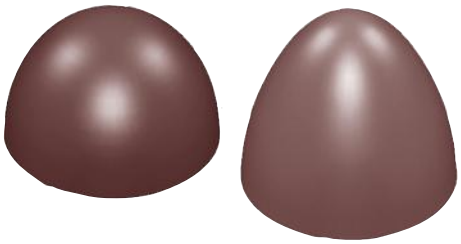

**E7009-190**

190x125x125 mm
**1x2 pc**

**E7010-175**

175x110x55 mm
**1x1 pc**
218x153x58

**E7011-175**

175x110x67 mm
**1x1 pc**
217x153x73

## SPINNING MOULDS

**ES0152CW**

135x87x42,5 mm
**2x2 pc**

**ES0158CW**

180x85x62 mm
**2x2 pc**

**ES0166CW**

62x41 mm
**3x6 pc**

NEW 2026

**KLEM24**: height mould 24 mm

Made from polycarbonate

**KLEM26**: height mould 26 mm
**KLEM28**: height mould 28 mm
**KLEM30**: height mould 30 mm
**KLEM32**: height mould 32 mm

Made from metal

St. steel centre screw to centralize moulds:

**KLEMWAN**: for double moulds
for R/V moulds

## MAGNETIC CLAMP FOR SPINNING MACHINES

Transform any standard frame mould into a spinning mould using traditional pins, clamps and this new magnetic clamp for production of hollow figures, Easter eggs and many more!

Magnetic clamps KLEMES20 are compatible with 24 till 30 mm frame moulds.
Magnetic clamps KLEMES30 are compatible with 30 mm till 42,5 mm frame moulds.

### KLEMES20

### KLEMES30

**CW1000L01**

35x28x14 mm
**3x5 pc/13,5 gr**
275x135x24

**CW1000L02**

24x24x14 mm
**4x6 pc/9,5 gr**
275x135x24
same model as 4406S

**CW1000L03**

50x50x10 mm
**2x5 pc/22 gr**
275x135x24

**CW1000L04**

32x32x14 mm
**3x5 pc/13 gr**
275x135x24

**CW1000L05**

35x24x17 mm
**3x6 pc/13 gr**
275x135x24

**CW1000L08**

37x25x16 mm
**3x6 pc/12 gr**
275x135x24

**CW1000L10**

32x24x11 mm
**3x6 pc/9 gr**
275x135x24

**CW1000L13**

30x32x15 mm
**3x6 pc/11 gr**
275x135x24

**CW1000L15**

37x25x12 mm
**3x6 pc/7 gr**
275x135x24

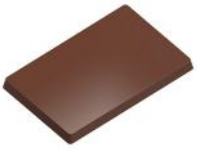

**CW1000L16**

85x55x6 mm
**2x2 pc/32 gr**
275x135x24

**CW1000L17**

32x32x7 mm
**3x6 pc/7 gr**
275x135x24

**CW1000L19**

29x29x9 mm
**3x5 pc/9 gr**
275x135x24

**CW1000L20**

23x23x20 mm
**3x6 pc/12 gr**
275x135x24

**CW1000L21**

24x24x20 mm
**4x6 pc/9,5 gr**
275x135x24

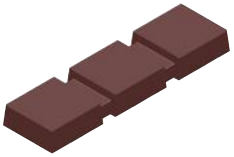

**CW1000L24**

108x30x11 mm
**1x4 pc/40 gr**
275x135x24

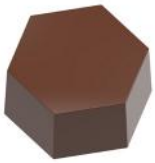

**CW1000L25**

27x23,5x13 mm
**4x6 pc/7 gr**
275x135x24

**CW1000L26**

38x29,5x10 mm
**2x8 pc/7 gr**
275x135x24

**CW1000L27**

53x20x12 mm
**3x4 pc/10,5 gr**
275x135x24

**CW1000L28**

22,5x22,5x20 mm
**4x6 pc/9,5 gr**
275x135x26

**CW1000L30**

41x24x10 mm
**3x4 pc/11 gr**
275x135x24

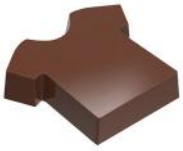

**CW1000L31**

39,5x35,5x10 mm
**2x5 pc/11,5 gr**
275x135x24

**CW1000L32**

84,5x84,5x6 mm
**1x2 pc/37,29 gr**
275x135x24

**CW1000L35**

45x37,5x5 mm
**2x5 pc/6,5 gr**
275x135x24

**CW1000L37**

80x12,8x10 mm
**1x10 pc/11 gr**
275x135x24

**CW1000L41**

30x30x15,5 mm
**3x6 pc/12 gr**
275x135x24

**CW1000L42**

30x30x11 mm
**1x14 pc/11,5 gr**
275x135x24

**CW1000L43**

47x27,5x11,5 mm
**3x6 pc/9,5 gr**
275x135x24

**CW1000L44**

35,5x25x13 mm
**3x6 pc/10,5 gr**
275x135x24

**CW2000L01**

59x59x7 mm
**1x5 pc/25 gr**
275x175x24

**CW2000L02**

35x28x14 mm
**4x5 pc/14 gr**
275x175x24

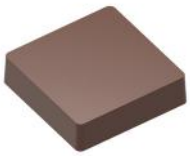

**CW2000L03**

39x40x9 mm
**3x4 pc/16 gr**
275x175x24

**CW2000L05**

27x27x13 mm
**4x6 pc/14 gr**
275x175x24

**CW2000L06**

105x50x7 mm
**2x2 pc/45 gr**
275x175x24

# TRANSFER SHEETS

Decorate your chocolate with these colourful, pre-printed transfers!

- 30 Sheets per package
- Dimensions: 400 x 300 mm
- Cut the sheets to the desired size with a sharp knife or with scissors

Tip: would you like to use this transfer in combination with a **Chocolate World magnetic mould**?
Then use the metal cover plate of your magnetic mould as a fit!

**F037172**

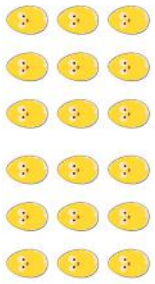

**LF032918**

**LF032919**

# TRANSFER SHEETS FOR **MAGNETIC MOULDS**

Learn more about how to use transfer sheets and magnetic moulds in our **blog** on our website.

Transfers fits magnetic mould CW1000L44
- E171-free
- 60 sheets per package

**F037182**

**F037189**

**F037191**

**F037192**

**H012**

160x154x119 mm
**1x1 pc**

**H068**

114x82x44 mm
**1x1 pc**

**H074**

157x155x35 mm
**1x1 pc**

**H100**

200x201x111 mm
**1x1 pc**

**H109**

165x145x60 mm
**1x1 pc**

**H110**

120x45x51 mm
**1x2 pc**

**H111**

170x60x67 mm
**1x1 pc**

**H118**

125x102x43 mm
**1x2 pc**

**H119**

110x95x34 mm
**1x1 pc**

**H120**

145x119x46 mm
**1x1 pc**

**H132**

180x107x46 mm
**1x1 pc**

**H138**

110x116x59 mm
**1x1 pc**

**H139**

85x85x20 mm
**1x2 pc**

**H140**

270x116x87 mm
**1x1 pc**

**H151**

90 mm
**1x4 pc**

**H162**

180x88x47 mm
**1x1 pc**

**H164**

240x168x92 mm
**1x1 pc**

**H204**

140x65x40 mm
**1x1 pc**

**H205**

210x95x54 mm
**1x1 pc**

**H206**

160x74x41 mm
**1x1 pc**

**H221001-B**

170x93x79 mm
**1x2 pc**

**H221009-C**

180x130x128 mm
**1x1 pc**

**H221010-B**

155x121x40 mm
**1x2 pc**

**H221012-C**

210x78x91 mm
**1x1 pc**

**H221015-B**

150x109x65 mm
**1x2 pc**

**H221025-C**

240x169x78 mm
**1x1 pc**

**H221031-C**

190x105x49 mm
**1x2 pc**

**H221031-D**

275x150x69 mm
**1x1 pc**

**H221031-R**

190x105x49 mm
**1x1 pc**

**H221033-C**

190x97x58 mm
**1x2 pc**

**H221048-C**

230x102x58 mm
**1x1 pc**

**H221049-B**

150x105x59 mm
**1x2 pc**

**H221049-D**

275x188x99 mm
**1x1 pc**

**H221049/A**

150x105x59 mm
**1x1 pc**

**H221052-A**

110x90x54 mm
**1x3 pc**

**H221053-B**

145x100x63,5 mm
**1x2 pc**

**H221054-E**

320x205x102 mm
**1x1 pc**

**H221056-C**

180x70x53 mm
**1x1 pc**

**H221059-C**

220x103x116 mm
**1x1 pc**

**H221061-A**

88x88x42 mm
**1x3 pc**

**H221061-C**

185x177x84 mm
**1x1 pc**

**H221063-C**

200x86x54 mm
**1x1 pc**

**H221064-C**

200x107x93 mm
**1x1 pc**

**H221066-C**

173x160x94 mm
**1x1 pc**

**H221068-C**

205x98x60 mm
**1x1 pc**

**H221074-C**

186x142x74,5 mm
**1x1 pc**

**H221075-C**

189x159x71 mm
**1x1 pc**

**H221077-A**

103x51x40 mm
**1x3 pc**

**H221077-B**

135x67x52 mm
**1x2 pc**

**H221077-C**

171x85x67 mm
**1x1 pc**

**H230**

68x57x43 mm
**1x3 pc**

**H231**

100x82,5x61 mm
**1x2 pc**

**H249**

100x75x75 mm
**1x1 pc**

**H250**

265x89,5x107,5 mm
**1x1 pc**

**H251**

175x60x73,5 mm
**1x3 pc**

**H252**

125x44x51,5 mm
**1x4 pc**

**H260**

120x62x38 mm
**1x2 pc**

**H284**

280x140x71 mm
**1x1 pc**

**H285**

310x203x97 mm
**1x1 pc**

**H290**

190x132x61,5 mm
**1x1 pc**

**H292**

125x88,5x41 mm
**1x2 pc**

**H293**

130x68x35,5 mm
**1x1 pc**

**H305**

115x101x83 mm
**1x2 pc**

**H311**

110 mm
**1x1 pc**

**H313**

315x105x58 mm
**1x1 pc**

**H319**

190x114x84 mm
**1x1 pc**

**H321**

340x125x110 mm
**1x1 pc**

**H331002-E**

166x159x130 mm
**1x1 pc**

**H331008-B**

160x131x88 mm
**1x2 pc**

**H331008-C**

205x168x111 mm
**1x1 pc**

**H365**

120x108x63 mm
**1x2 pc**

**H374**

290x177x76 mm
**1x1 pc**

**H391**

150x108x44 mm
**1x1 pc**

**H430**

115x101x83 mm
**1x1 pc**

**H435**

135x109x91 mm
**1x1 pc**

**H436**

150x120x99,5 mm
**1x1 pc**

**H439**

85x45x60 mm
**1x1 pc**

**H440**

105x52x98 mm
**1x1 pc**

**H444**

180x78x140 mm
**1x1 pc**

**H455**

115x100x100 mm
**1x1 pc**

**H510**

145x135x135 mm
**1x1 pc**

**H5505**

210x148x110 mm
**1x1 pc**

**H5509**

145x127x103 mm
**1x1 pc**

**H551071-C**

160x116x100 mm
**1x1 pc**

**H551071-D**

185x131x113 mm
**1x1 pc**

**H551071-X**

121x89x77 mm
**1x2 pc**

**H569**

225x205x58 mm
**1x1 pc**

**H574**

130x104x49 mm
**1x2 pc**

**H607**

230x80,5x67 mm
**1x1 pc**

**H608**

160x146x49 mm
**1x1 pc**

**H627**

120x78x37 mm
**1x3 pc**

**H637**

100x59x33 mm
**1x3 pc**

**H638**

110x82x44 mm
**1x3 pc**

**H661030-R**

151x99x75 mm
**1x1 pc**

**H685**

225x110x46,5 mm
**1x1 pc**

**H689**

160x99x57 mm
**1x1 pc**

**H708**

300x105x88 mm
**1x1 pc**

**H729**

160x149x47 mm
**1x1 pc**

**H731**

275x214x128 mm
**1x1 pc**

**H817**

120x45x51 mm
**1x4 pc**

**H861**

203x123x54 mm
**1x1 pc**

**H862**

203x184x61 mm
**1x1 pc**

**H889**

160x124x74 mm
**1x1 pc**

**HC10004**

220x190x70 mm
**1x1 pc**

**HC10005**

220 mm
**1x1 pc**

**HC10007**

245 mm
**1x1 pc**

**HC10008**

185 mm
**1x1 pc**

**HC10009**

195 mm
**1x1 pc**

**HC10010**

210x180 mm
**1x1 pc**

**HC10012**

190 mm
**1x1 pc**

**PF1038**

80x55x27 mm
**1x3 pc**

**TOM728**

900 mm
**1x1 pc**

**HB116**

371x159x104 mm
**1x1 pc**

**HB116A**

250x106x69 mm
**1x1 pc**

**HB116B**

187x84x60 mm
**1x2 pc**

**HB116D**

125x55x35 mm
**1x2 pc**

**HB119**

160 mm
**1x2 pc**

**HB119A**

105 mm
**1x2 pc**

**HB121**

140 mm
**1x2 pc**

**HB121A**

100 mm
**1x2 pc**

**HB121B**

70 mm
**1x4 pc**

**HB121C**

190 mm
**1x1 pc**

**HB141**

130 mm
**1x2 pc**

**HB142**

130 mm
**1x2 pc**

**HB142A**

200 mm
**1x1 pc**

**HB144B**

55 mm
**1x2 pc**

**HB406**

130 mm
**1x1 pc**

**HB406A**

87x82 mm
**1x1 pc**

**HB406B1**

100 mm
**1x2 pc**

**HB406D**

50 mm
**1x6 pc**

**HB407**

260x92x109 mm
**1x1 pc**

**HB407A**

175x66x73 mm
**1x1 pc**

**HB407B**

125 mm
**1x2 pc**

**HB407C**

70 mm
**1x4 pc**

**HB407E**

225 mm
**1x1 pc**

**HB407F**

360x126x120 mm
**1x1 pc**

**HB407G**

465 mm
**1x1 pc**

**HB407R**

650 mm
**1x1 pc**

**HB422A**

125 mm
**1x2 pc**

**HB426A**

185 mm
**1x2 pc**

**HB435**

620 mm
**1x1 pc**

**HB435A**

480 mm
**1x1 pc**

**HB451**

125 mm
**1x2 pc**

**HB451A**

90 mm
**1x2 pc**

**HB555A**

245 mm
**1x1 pc**

**HB555B**

175 mm
**1x2 pc**

**HB555C**

125 mm
**1x4 pc**

**HB555D**

70 mm
**1x6 pc**

**HB557**

240 mm
**1x1 pc**

**HB557B**

120 mm
**1x2 pc**

**HB559**

250 mm
**1x2 pc**

**HB559A**

196x83x71 mm
**1x2 pc**

**HB559B**

100x40x36 mm
**1x4 pc**

**HB561**

170 mm
**1x2 pc**

**HB564**

185 mm
**1x2 pc**

**HB564A**

130x73x40 mm
**1x2 pc**

**HB565A**

140 mm
**1x2 pc**

**HB567B**

80 mm
**1x4 pc**

**HB8013**

132x65x40 mm
**1x4 pc**

**HB8019**

650x260 mm
**1x1 pc**

**HB8025**

180x145 mm
**1x1 pc**

**HB8031**

127,5x105,6 mm
**1x2 pc**

**HB8036**

170x60x54 mm
**1x2 pc**

**HB8039**

175x70x47,5 mm
**1x2 pc**

**HB8040**

125x50x38 mm
**1x2 pc**

**HB8041**

70 mm
**1x4 pc**

**HB8045**

160 mm
**1x2 pc**

**HB8052**

250x102x75 mm
**1x1 pc**

**HB8068**

100x100 mm
**1x2 pc**

**HB8088**

100x73x75 mm
**1x2 pc**

**HB8104**

94x67 mm
**1x2 pc**

**HB8130**

152x95x97 mm
**1x2 pc**

**HB8135**

325x164x133 mm
**1x1 pc**

## SILICONE MOULDS

Have a look on the **webshop** for more info about the silicone moulds.

**EGG30**

**MUL3D2EGG**

**SI8007**

32x22x11 mm
**3x8 pc/4 gr**
183x340x30
double model

**SI8023**

28x22x11 mm
**4x8 pc/3 gr**
183x340x30
double model

# COLOURS

The cocoa butter based colours are made for the decoration of chocolate and other fatty products.

Use:
- After tempering, the coloured cocoa butter can be applied with a brush directly onto the surface to be decorated.
- You can also spray the coloured cocoa butter into the mould immediately after melting with a spray gun without tempering.
- Alternatively, the colour intensity can be reduced by mixing up with white chocolate (max. 50% white chocolate) and applied after tempering to the surface to be decorated with a spray gun (M1263) to obtain a velvet effect.

- Standard content: 200 gr
- AZO
- E171 free

**COL5100**

**COL5101**

**COL5105**

**COL5106**

**COL5107**

# POWDER COLOURS

Matt powder colour, suitable for mass coloring of white chocolate, cocoa butter, macaron batter, pastry and other fat-containing preparations. Signature mould together

- Standard content: 25 gr
- Pack quantities per kg available on request.

**COL1009PP**

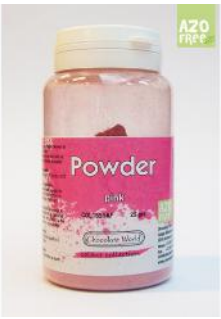


**COL1551AF**

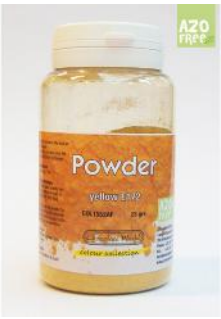


**COL1552AF**

**COL1555AF**

### VVSET12028CW

Set consisting of:
- Box with black bottom
- 176 x 117 x 17 mm
- Transparent insert for CW12028 tablet Easter egg
- 100 pcs

Chocolate mould CW12028 not included

### VVSET12136CW

Set consisting of:
- Box with black bottom
- 176 x 117 x 17 mm
- Transparent insert for Easter bunny tablet CW12136
- 100 pcs

Chocolate mould CW12136 not included

### T2815

Transparent insert for CW12028 tablet Easter egg
- 176 x 116 x 17 mm
- 100 pcs

Fits in box VV0013



### T2825

Transparent insert for CW12136 tablet Easter bunny
- 176 x 116 x 17 mm
- 100 pcs

Fits in box VV0013

### VV0013

Transparant box ( RPET)
+ black cardboard bottom inlayer
- 176x117x17 mm
- 100 pcs

Can be used for:
- Easter egg tablet (CW12028) with blister T2815
- Easter bunny tablet (CW12136) with blister T2825
- Easter egg tablet (CW12171)

### STICKCW0001

Stickers for handwritten personal messages
- 100 x 40 mm
- 100 pcs

### CFB001

Bags with adhesive strip
- 122 x 60 mm
- 250 pcs

### VV0301GE

Yellow paper cups
- Ø bottom: 22 mm
- Ø top: 30 mm
- Height: 18 mm
- +/- 1000 pcs

### VV0301GR

Green paper cups
- Ø bottom: 22 mm
- Ø top: 30 mm
- Height: 18 mm
- +/- 1000 pcs

Paper lollipop sticks
Suitable for use with Chocolate World lollipop moulds

- Ø 3,9 x 104 mm

**M1205** ± 500 pieces
**M1206** ± 2000 pieces
**M1207** ± 14.000 pieces

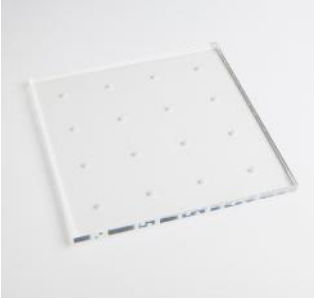

### LSTAND

Present your chocolate lollies in a stylish way in this handy lollipop stand.

- Made of transparent, solid plexiglass
- Dimensions: 175 x 175 x 8 mm
- With 16 holes with Ø 3,9 mm
- Suitable for use with lollipop sticks M1205 - M1206 - M1207

# INDEX


**CF SERIE**
CF0701 ... 35
CF0703 ... 35
CF0704 ... 35
CF0705 ... 35
CF0706 ... 35
CF0707 ... 35
CF0708 ... 35
CF0710 ... 35
CF0711 ... 35
CF0712 ... 35
CF0716 ... 35
CF0717 ... 35

**COLOURS**
COL1009PP ... 60
COL1551AF ... 60
COL1552AF ... 60
COL1555AF ... 60
COL5100 ... 60
COL5101 ... 60
COL5105 ... 60
COL5106 ... 60
COL5107 ... 60

**MAGNETIC MOULDS**
CW1000L01 ... 44
CW1000L02 ... 44
CW1000L03 ... 44
CW1000L04 ... 44
CW1000L05 ... 44
CW1000L08 ... 44
CW1000L10 ... 44
CW1000L13 ... 44
CW1000L15 ... 44
CW1000L16 ... 44
CW1000L17 ... 44
CW1000L19 ... 44
CW1000L20 ... 44
CW1000L21 ... 44
CW1000L24 ... 44
CW1000L25 ... 44
CW1000L26 ... 44
CW1000L27 ... 44
CW1000L28 ... 45
CW1000L30 ... 45
CW1000L31 ... 45
CW1000L32 ... 45
CW1000L35 ... 45
CW1000L37 ... 45
CW1000L41 ... 45
CW1000L42 ... 45
CW1000L43 ... 45
CW1000L44 ... 45

CW2000L01 ... 45
CW2000L02 ... 45
CW2000L03 ... 45
CW2000L05 ... 45
CW2000L06 ... 45

**1000SERIE**
CW1040 ... 20, 31
CW1041 ... 21, 31
CW1042 ... 22, 31
CW1043 ... 22, 32
CW1047 ... 19
CW1050 ... 15, 28
CW1051 ... 17, 29
CW1052 ... 15, 28
CW1053 ... 15, 28
CW1054 ... 15, 28
CW1055 ... 20
CW1114 ... 17
CW1136 ... 22
CW1137 ... 20
CW1144 ... 20
CW1160 ... 17
CW1161 ... 21, 31
CW1162 ... 21, 31
CW1163 ... 22, 32
CW1164 ... 22, 32
CW1182 ... 20
CW1183 ... 21
CW1184 ... 22
CW1185 ... 21
CW12028 ... 13, 22
CW12029 ... 13, 20
CW12031 ... 21
CW12039 ... 15, 28
CW1204 ... 15, 28
CW12048 ... 21, 31
CW12053 ... 21
CW12069 ... 19
CW12070 ... 19
CW12090 ... 17, 29
CW12101 ... 21
CW12102 ... 23
CW12107 ... 20, 31
CW12108 ... 20, 31
CW12136 ... 13, 21
CW12141 ... 17, 29
CW12145 ... 21
CW12171 ... 13, 23
CW12182 ... 13, 22, 32
CW12188 ... 3
CW12189 ... 5
CW12190 ... 5
CW1232 ... 15, 28
CW1236 ... 19
CW1242 ... 23, 32
CW1245 ... 19
CW1249 ... 21
CW1250 ... 23
CW1251 ... 21, 31
CW1252 ... 21, 31
CW1253 ... 22, 31
CW1254 ... 22, 32
CW1255 ... 23, 32
CW1266 ... 17, 29
CW1277 ... 20, 29
CW1282 ... 22, 31
CW1283 ... 22, 32
CW1284 ... 23, 32
CW1285 ... 22, 31
CW1286 ... 22, 32
CW1287 ... 23, 32
CW1298 ... 19
CW1299 ... 19
CW1304 ... 17
CW1310 ... 17
CW1317 ... 19, 29
CW1358 ... 15, 28
CW1362 ... 19
CW1379 ... 19, 29
CW1381 ... 19
CW1383 ... 19, 29
CW1405 ... 17
CW1412 ... 20
CW1438 ... 20, 29
CW1452 ... 15, 28
CW1459 ... 19
CW1460 ... 19
CW1461 ... 21
CW1468 ... 20
CW1472 ... 21, 31
CW1474 ... 20
CW1485 ... 19
CW1486 ... 19, 29
CW1487 ... 17, 29
CW1515 ... 17
CW1516 ... 15, 28
CW1537 ... 17, 29
CW1554 ... 15, 28
CW1569 ... 15, 28
CW1580 ... 17, 28
CW1581 ... 15, 28
CW1582 ... 15, 28
CW1595 ... 20, 29
CW1596 ... 20, 29
CW1606 ... 20, 29
CW1640 ... 19
CW1641 ... 17
CW1644 ... 17
CW1656 ... 17
CW1663 ... 15, 28
CW1664 ... 20, 31
CW1739 ... 21
CW1786 ... 19
CW1873 ... 22, 32
CW1875 ... 20
CW1888 ... 21, 31
CW1889 ... 22, 31
CW1891 ... 15, 29
CW1907 ... 15, 28
CW1910 ... 22, 31
CW1962 ... 17, 29
CW1967 ... 15, 28
CW1968 ... 17, 29
CW1973 ... 22

**2000SERIE**
CW2004 ... 25, 33
CW2005 ... 25, 33
CW2006 ... 25, 34
CW2007 ... 25, 34
CW2008 ... 24, 33
CW2040 ... 25
CW2066 ... 24, 33
CW2115 ... 25
CW2137 ... 24, 33
CW2151 ... 25
CW2197 ... 25, 33
CW2198 ... 25, 33
CW2199 ... 25, 33
CW2200 ... 25, 34
CW2201 ... 24, 33
CW2202 ... 24, 33
CW2203 ... 24, 33
CW2204 ... 25, 33
CW2205 ... 25, 33
CW2206 ... 25, 34
CW2213 ... 25, 34
CW2225 ... 24
CW2226 ... 24
CW2255 ... 24, 33
CW2256 ... 24, 33
CW2275 ... 24
CW2317 ... 25
CW2350 ... 24, 33
CW2388 ... 25
CW2389 ... 24, 33
CW2390 ... 24
CW2394 ... 24
CW2395 ... 24, 33
CW2441 ... 24
CW2475 ... 24

**INDUSTRIAL MOULDS**
CWB0158 ... 34
CWB0221 ... 34
CWB0225 ... 34
CWB0233 ... 34
CWB0238 ... 34

**E-SERIE EGGS**
E7001-135 ... 38
E7001-150 ... 38
E7001-175 ... 38
E7001-200 ... 38
E7001-230 ... 38
E7001-260 ... 38
E7001-290 ... 38
E7001-320 ... 38
E7002-135 ... 38
E7002-150 ... 38
E7002-175 ... 38
E7002-200 ... 38
E7002-230 ... 39
E7002-260 ... 39
E7002-290 ... 39
E7002-320 ... 39
E7003-135 ... 39
E7003-150 ... 39
E7003-175 ... 39
E7003-200 ... 39
E7003-230 ... 39
E7003-260 ... 39
E7003-290 ... 39
E7003-320 ... 39
E7004-135 ... 40
E7004-150 ... 40
E7004-175 ... 40
E7004-200 ... 40
E7005-135 ... 40
E7005-150 ... 40
E7005-175 ... 40
E7005-200 ... 40
E7006-135 ... 40
E7006-150 ... 40
E7006-175 ... 40
E7006-200 ... 40
E7007-135 ... 41
E7007-150 ... 41
E7007-175 ... 41
E7007-200 ... 41
E7008-135 ... 41
E7008-150 ... 41
E7008-175 ... 41
E7008-200 ... 41
E7008-260 ... 41
E7008-290 ... 41
E7009-110 ... 41
E7009-150 ... 41
E7009-175 ... 42
E7009-190 ... 42
E7010-175 ... 42
E7011-175 ... 42

**SPINNING MOULDS**
ES0152CW ... 42
ES0158CW ... 42
ES0166CW ... 7, 42

**HOLLOW FIGURES VIVAK**
H012 ... 47
H068 ... 47
H074 ... 47
H100 ... 47
H109 ... 47
H110 ... 47
H111 ... 47
H118 ... 47
H119 ... 47
H120 ... 47
H132 ... 47
H138 ... 47
H139 ... 47
H140 ... 47
H151 ... 47
H162 ... 48
H164 ... 48
H204 ... 48
H205 ... 48

H206 ....48
H230....50
H231 ....50
H249....50
H250....50
H251 ....50
H252....50
H260....50
H284....50
H285....50
H290 ....50
H292.... 51
H293 .... 51
H305 .... 51
H311.... 51
H313 .... 51
H319 .... 51
H321 .... 51
H365 .... 51
H374 .... 51
H391 .... 51
H430 .... 51
H435.... 51
H436 ....52
H439 ....52
H440 ....52
H444 ....52
H455 ....52
H510 ....52
H569 ....52
H574 ....52
H607....52
H608 ....52
H627....53
H637....53
H638 ....53
H685 ....53
H689 ....53
H708....53
H729....53
H731....53
H817 ....53
H861 ....53
H862....53
H889 ....53
H5505....52
H5509 ....52
H221049....49
H221052-A ....49
H221061-A....49
H221077-A....50
H221001-B....48
H221010-B....48
H221015-B....48
H221049-B ....49
H221053-B ....49
H221077-B....50
H331008-B .... 51
H221009-C....48
H221012-C....48
H221025-C ....48
H221031-C....48
H221033-C ....48
H221048-C ....49
H221056-C ....49
H221059-C ....49
H221061-C....49
H221063-C....49
H221064-C....49
H221066-C....49
H221068-C....49
H221074-C....50
H221075-C ....50
H221077-C....50
H331008-C .... 51
H551071-C....52
H221031-D....48
H221049-D ....49
H551071-D....52
H221054-E ....49
H331002-E .... 51
H221031-R....48
H661030-R....53
H551071-X ....52
TOM728 ....54
PF1038....54

**FRAME MOULDS "EGGS"**

HA1018 ....36
HA1250 ....26
HA1366 ....36
HA1504 ....26
HA1761 ....26
HA2060 ....26
HA370....36
HA390 ....26
HA5022 ....26
HA540 ....36
HA900 ....36
POP1401....36
POP1402 ....36

**HOLLOW FIGURES "HB"**

HB116....55
HB116A....55
HB116B....55
HB116D....55
HB119....55
HB119A....55
HB121....55
HB121A....55
HB121B....55
HB121C....55
HB141....55
HB142 ....55
HB142A ....55
HB144B ....55
HB406 ....55
HB406A ....56
HB406B1....56
HB406D ....56
HB407....56
HB407A....56
HB407B ....56
HB407C ....56
HB407E....56
HB407F....56
HB407G ....56
HB407R....56
HB422A ....56
HB426A ....56
HB435 ....56
HB435A ....56
HB451....57
HB451A ....57
HB555A ....57
HB555B ....57
HB555C ....57
HB555D ....57
HB557....57
HB557B ....57
HB559 ....57
HB559A ....57
HB559B ....57
HB561....57
HB564 ....57
HB564A ....57
HB565A ....57
HB567B ....58
HB8013 ....58
HB8019 ....58
HB8025 ....58
HB8031 ....58
HB8036 ....58
HB8039 ....58
HB8040 ....58
HB8041 ....58
HB8045 ....58
HB8052 ....58
HB8068 ....58
HB8088 ....58
HB8104 ....58
HB8130 ....58
HB8135 ....59
HC10004 ....53
HC10005 ....53
HC10007 ....54
HC10008 ....54
HC10009 ....54
HC10010....54
HC10012....54

**HOLLOW FIGURES WITH MAGNETS**

HM006.... 10
HM007....9
HM009.... 10
HM010 ....9
HM011 .... 10
HM029....8
HM030....8
HM039.... 10
HM040.... 10
HM041 .... 11
HM042.... 11
HM043.... 11
HM045.... 10

**CLAMPS**

KLEM24 ....43
KLEM26 ....43
KLEM28 ....43
KLEM30 ....43
KLEM32 ....43
KLEMES20 ....43
KLEMES30 ....43
KLEMWAN....43

**TRANSFER SHEETS**

F037172....46
F037182 ....46
F037189 ....46
F037191....46
F037192 ....46
LF032918 ....46
LF032919 ....46

**SILICON MOULDS**

EGG30 ....59
MUL3D2EGG ....59
SI8007 ....59
SI8023 ....59

**PACKAGING**

CFB001 ....13, 61
LSTAND.... 61
M1205 .... 61
M1206 .... 61
M1207 .... 61
STICKCW0001 ....13, 61
T2815....13, 61
T2825 ....13, 61
VV0013 ....13, 61
VV0301GE .... 61
VV0301GR .... 61
VVSET12028CW....13, 61
VVSET12136CW ....13, 6

July 2026 © Chocolate World, Hoboken, Antwerp.
Every care has been taken in the composition of this catalogue. Chocolate World accepts no liability for possible errors. All rights reserved.
No part of this publication may be reproduced, stored in an automated database and/or made public in any form or in any way, either electronically, mechanically or in any other way without the prior written permission of Chocolate World.

BELGIAN
CHOCOLATE SCHOOL

POWERED BY CHOCOLATE WORLD

The Belgian Chocolate School is an established value for teaching basic and advanced skills in chocolate making.

Contact info@chocolateworld.be to book a personalised, private class at Chocolate World's premises.

**Use this Chef-to-Chef experience to enhance your skills and be inspired!**

The Belgian Chocolate School offers even more in terms of education.
Do you have questions or are you in need of a 4-day crash course but can't get away?

Then why don't we come to you for a consultation:
From fine-tuning your production process and expanding your product range
to learning the latest colouring techniques and recipes, the chocolate world is your oyster!

Request a quote at info@chocolateworld.be for a chocolate course in your company.

**Belgian Chocolate School will gladly travel around the world to support you as a loyal partner!**

BELGIANCHOCOLATESCHOOL.COM

@BELGIANCHOCOLATESCHOOL

MOULDS

MOULDS 2026

EQUIPMENT

CHOCOLATE CONCEPT

MACHINERY

HOLLOW FIGURES

BELGIAN CHOCOLATE SCHOOL

SMALLANDLAAN 4 UNIT 2 • 2660 HOBOKEN, ANTWERPEN • BELGIUM
TEL: +32 (0)3 216 44 27 • FAX: +32 (0)3 216 98 33
INFO@CHOCOLATEWORLD.BE • CHOCOLATEWORLD.BE