

twirl Turning Heads, Shaping Minds since 2014

Contents





FRONTLIST

Clickety Clack™ Bon Appétit, Little Tortoise! 6
Hooray for Easter! 8
Baby Basics™ My Kitten 10
Ultimate Discovery™ Cat 12
Happy, Sad, and Everything In Between 14

BACKLIST

Ages 0 to 3

My Hand Is the Sun 18
Bedtime Kisses 19
Baby Basics™ Animals at Home 20
Baby Basics™ My Animal Sounds 21
Baby Basics™ My Books 21
Look! What Is That? 22
Who Am I? 22
Clickety Clack™ Crack-Crack! Who Is That? 23
Clickety Clack™ Clack-Clack, Little Crab! 23
Peekaboo Who? 24
Where Are You, Baby? 25
Have You Seen My Sock? 26
Hoot Hoot 27
My First Camera™ On the Farm 28
Touch! My Big Touch-and-Feel Word Book 29
My Big Book of Animal Sounds 30
My Big Book of Happy Sounds 30
My Big Book of Nature Sounds 31
My Big Book of Sounds 31
Pull and Play Books™ Feelings 33
Pull and Play Books™ Mealtime 33
Pull and Play Books™ Patience 33
Pull and Play Books™ Please and Thank You 33
Pull and Play Books™ Potty Time 33
Pull and Play Books™ Time for Bed 33

Ages 2 to 4

Touch and Explore™ Dinosaurs 35
Touch and Explore™ Farm 35
Touch and Explore™ The Ocean 35
Touch and Explore™ Pets 35
Touch and Explore™ Safari 35
Ultimate Discovery™ T. rex 36
Ready for Mazes™ Baby Animal Mazes 37
Animals Everywhere 38

Ages 3 to 5

Magnetology™ Vehicles 39
The Pop-Up Guide™ Space 40
The Pop-Up Guide™ Vehicles 40
Pop-Up Topics™ Dinosaurs and Other Prehistoric Creatures 41
Flip and Find Lost in Space! 42





Ages 5 and up

The Agatha Case Files™ Welcome to Kittyville! .. 44
The Agatha Case Files™ The Vampire of Mount Drakk 45
The Ultimate Book of Airplanes and Airports 47
The Ultimate Book of Animals 47
The Ultimate Book of Cities 47
The Ultimate Construction Site Book 47
The Ultimate Book of Dinosaurs and Other Prehistoric Creatures 48
The Ultimate Book of Horses 48
The Ultimate Book of Mythical Creatures 48
The Ultimate Book of Planet Earth 49
The Ultimate Book of Space 49
The Ultimate Book of Vehicles 49
The Ultimate Book of Water 49
Ultimate Spotlight™ Caring for Earth 51
Ultimate Spotlight™ Cars 51
Ultimate Spotlight™ Firefighters 52
Ultimate Spotlight™ Home Construction 52
Ultimate Spotlight™ Trains 53
Ultimate Spotlight™ Volcanoes 53
Ultimate Challenge™ The Moon 54
Do You Know?™ Animals of Land, Sea, and Air ... 57
Do You Know?™ Boats and Water Transport 57
Do You Know?™ Dinosaurs and the Prehistoric World 57
Do You Know?™ Earth and Nature 57
Do You Know?™ Farm: Animals, Work, and Life .. 58
Do You Know?™ Jobs and Work People Do 58
Do You Know?™ Music and Musical Instruments . 58
Do You Know?™ Oceans and Marine Life 58
Do You Know?™ Polar Animals and Other Cold-Climate Creatures 59
Do You Know?™ Space and Sky 59
Do You Know?™ Trains and Rail Transport 59
Do You Know?™ Vehicles and Transportation 59

Ages 6 and up

Big Brain Puzzles™ Plant Pandemonium! 43
The Ultimate Book of the Human Body 48

Title Index 60
Author and Illustrator Index 61
Contact and Sales Information 62

CLICK FOR MORE INFO!

Click to see a video.

Cover art: Emiri Hayashi
Design: Delphine Allègre
Book Packshots: Benoît Teillet
Icon: Vectorstall from the Noun Project

Background art by Camille Pichon for *Plant Pandemonium!* See p. 43.

Frontlist



Art by Amy Blay for *Bon Appétit, Little Tortoise!* See p. 6.





Bon Appétit, Little Tortoise!

Clickety Clack™

By Amy Blay

Oh no, Little Tortoise is hungry! *Zip-zip!* It pokes its head out in search of yummy lettuce leaves. Will it find its favorite food? Pull the handle to see! This cheery interactive book with amusing sound effects—and a playful surprise at the end—is sure to delight young readers everywhere!

Interactive fun!



Pull the handle



Also Available

Crack-Crack! Who Is That?

Clack-Clack, Little Crab!

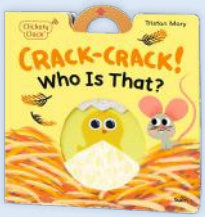

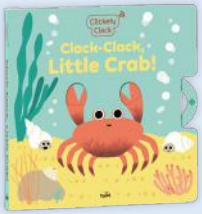

Bon Appétit, Little Tortoise!
$14.99 U.S. • £10.99 U.K.
BB • 9782408069735
7¾ x 7¾ in, 12 pp, full color, moveable parts
Rights: XFR, XAUNZ, XZA, XPK
Pub Month: February



See prices and ISBNs on p. 23.

Rounded corners



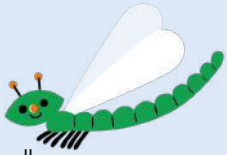

Pull the handle

Adorable illustrations

Sturdy board pages









Hooray for Easter!

A Lift-the-Flap Book

By Emiri Hayashi

Peep-peep! It's time for an Easter egg hunt! Young readers will enjoy lifting every flap to find Easter eggs hiding in Mama Hen's nest and among the flowers, and even discover who's pecking inside a colorful egg. Filled with bright, cheery illustrations and a playful surprise on every spread, this interactive board book is perfect for spring and Easter baskets!

Easter is March 28, 2027!



Lift the flap

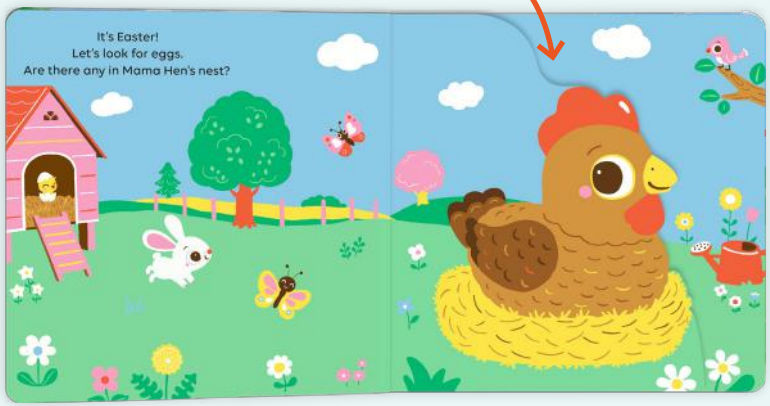



Reveal the eggs!

Hooray for Easter!
$9.99 U.S. • £6.99 U.K.
Lift the Flap • 9782408069742
7 x 7 in, 10 pp, full color, flaps throughout
Rights: XFR, XAUNZ, XZA, XPK
Pub Month: February



Rounded corners

Lift the flap







Reveal the eggs!







My Kitten

Baby Basics™

By Xavier Deneux

Black, white—with a touch of color and flaps! Xavier Deneux's latest high-contrast interactive book begins when a curious kitten spots a piece of red yarn. Where will the yarn lead? Young readers will enjoy lifting the flaps to find out, as the kitten follows the long yarn up, down, and all around . . . right up to the sweet, satisfying ending. What an adventure!

Lift the flaps!

Padded covers

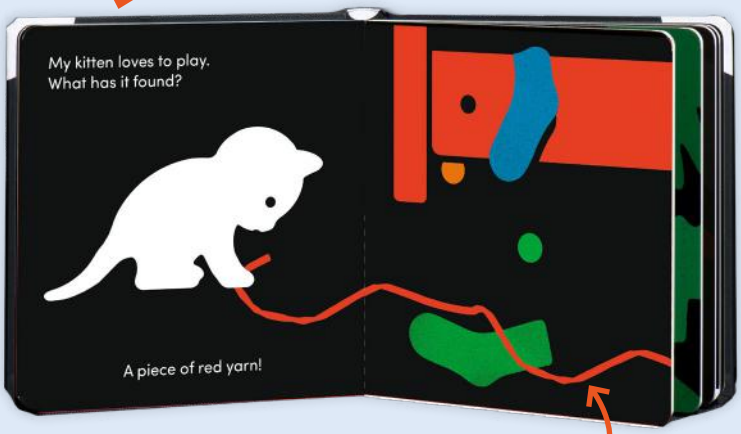

Spot UV embossing

Baby Basics™ - My Kitten
$14.99 U.S. • £10.99 U.K.
Lift the Flap • 9791027614998
6½ x 6½ in, 12 pp, flaps, padded covers, spot UV throughout
Rights: XFR, XAUNZ, XZA, XPK
Pub Month: February

Also Available
Animals at Home
My Animal Sounds
My Books



See prices and ISBNs on pp. 20-21.

Open the flaps



Rounded corners

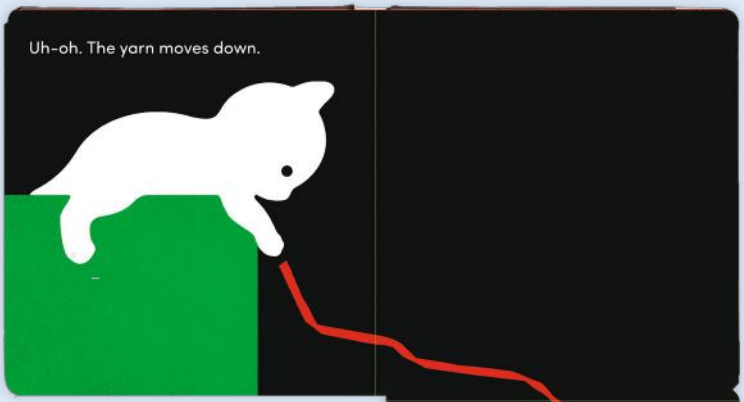





Open the flap

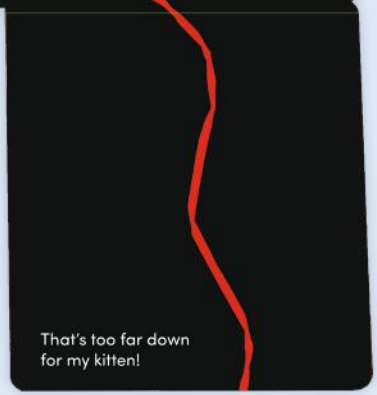

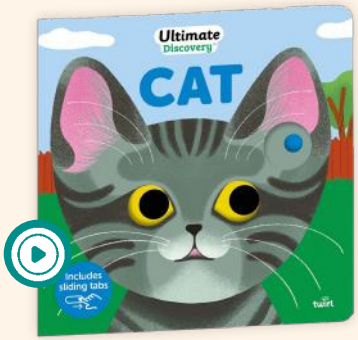

Slide the tabs!

Slide the tab so Mama can lick the kittens' fur



Rounded corners

Cat

Ultimate Discovery™

By Raphaële Glaux
Illustrated by Amélie Falière

Meow! Get to know what cats are like with this latest title in the Ultimate Discovery™ series of interactive nonfiction books for young children. Featuring simple, informative text vetted by experts, along with eye-catching illustrations and tabs on every spread, *Cat* highlights special features of this amazing creature. Slide the tabs to swish a cat's tail, open its bright eyes, and even make it jump up! A must-have for young cat fans!

Ultimate Discovery™ - Cat
$10.99 U.S. • £7.99 U.K.
BB • 9791027614981
7½ x 7½ in, 10 pp, full color, tabs on cover and every spread
Rights: XFR, XAUNZ, XZA, XPK
Pub Month: March

Also Available
T. rex

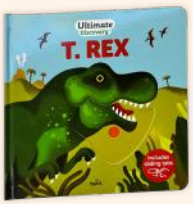



See price and ISBN on p. 36.



Slide the tab
to help it jump

Slide the tab to
open the cat's eyes





30+ interactive parts!



Happy, Sad, and Everything In Between

The Ultimate Interactive Book About Feelings

By Aurélie Sarrazin
Illustrated by Ninon C. Maufé

Happy, sad, grumpy, glad—feelings can be a lot to figure out! This hands-on book invites children to lift flaps, spin wheels, and pull tabs to fully explore where emotions come from, what they mean, and how to handle them. Written in a friendly and accessible way, *Happy, Sad, and Everything In Between* is an interactive guide vetted by experts and full of real-life examples. It's the perfect starting point for family and classroom conversations about empathy, self-expression, and emotional confidence.



Open the pop-up



Happy, Sad, and Everything In Between
$18.99 U.S. • £13.99 U.K.
HC • 9782408069759
9¾ x 9¾ in, 10 pp, full color, interactive elements throughout
Rights: XFR, XAUNZ, XZA, XPK
Pub Month: March



WARNING: CHOKING HAZARD – Small parts. Not for children under 3 years.

Open the booklets

Content vetted by experts

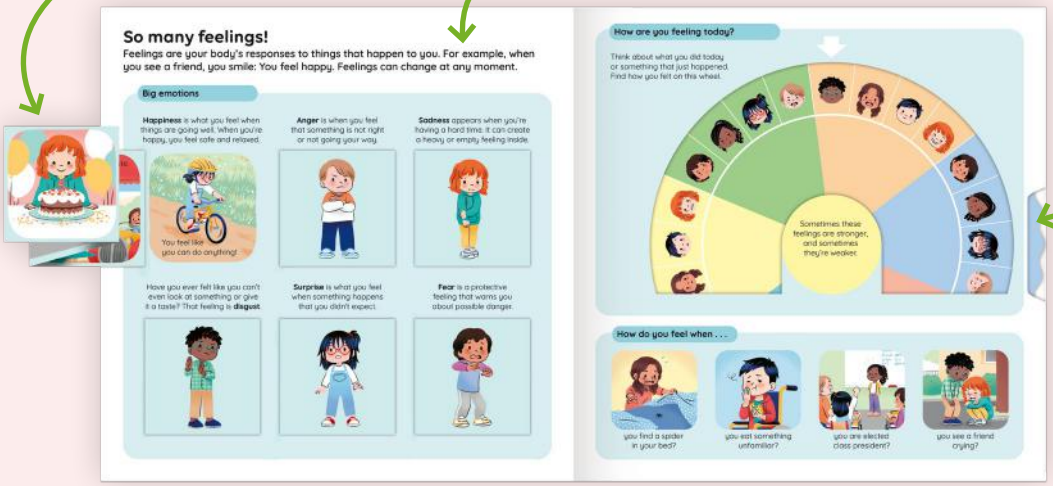

Turn the wheel

Lift the flaps

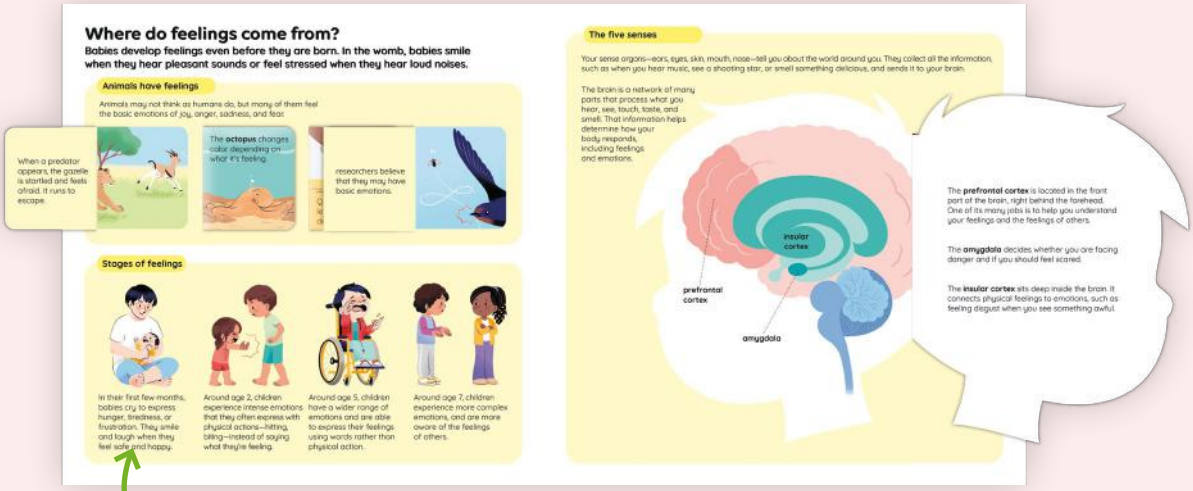

Kid-friendly text


Backlist

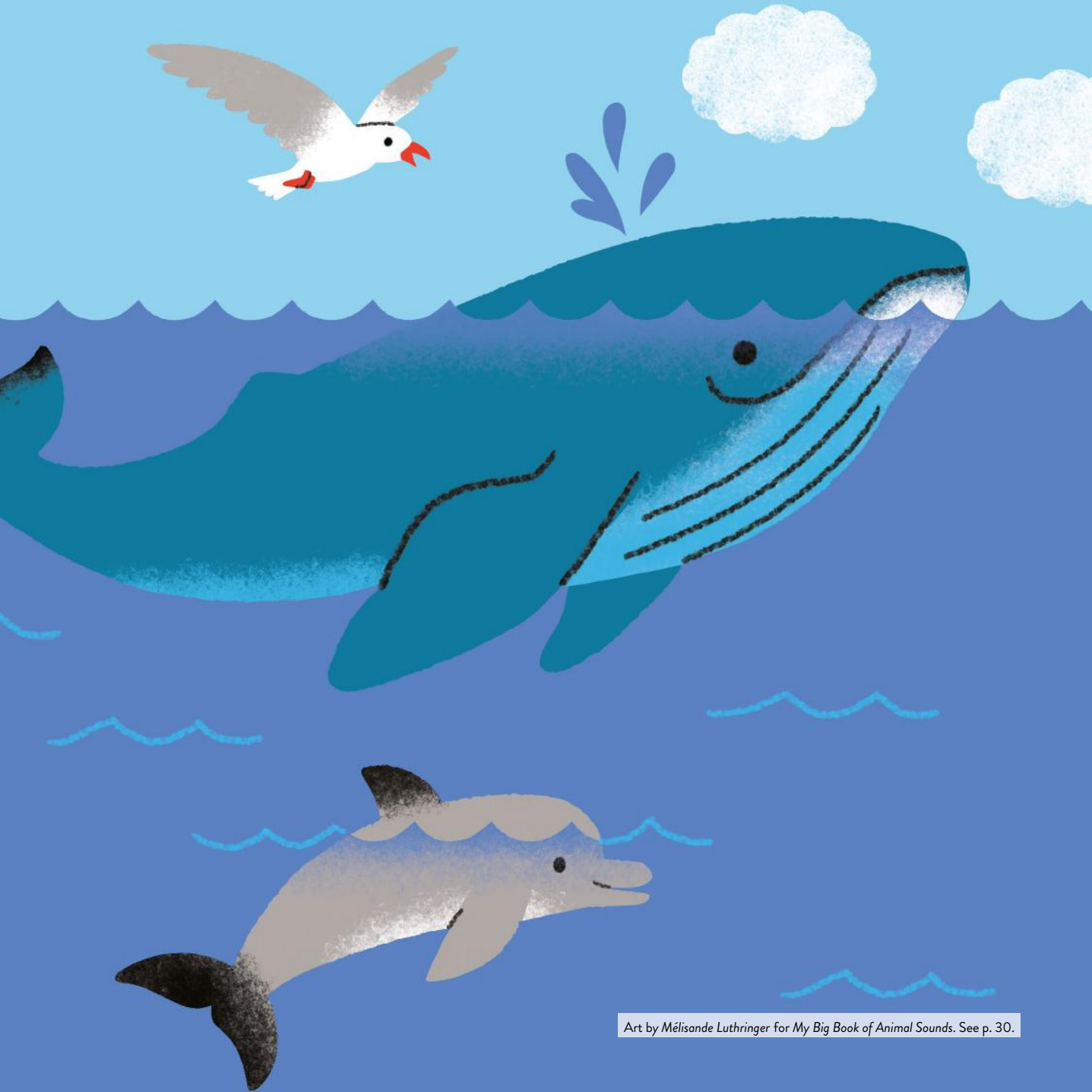

Art by *Mélisande Luthringer* for *My Big Book of Animal Sounds*. See p. 30.



"The brightly colored illustrations and examples of what you make with a handprint helps encourage little ones to use their imaginations and create."

KidsBookshelf

Amazon Best Book for February 2025

My Hand Is the Sun

By Christine Naumann-Villemin
Illustrated by Géraldine Cosneau

What can your hand be? The simple question sparks creativity and imagination in this interactive exploration of handprint art. Each scene in this book is vibrant and colorful, and will delight young readers as they place their hands on the pages. Their hands can be a tree full of yummy apples, a friendly lion, a flitting butterfly, and even a loving heart!

"The short text filled with playful onomatopoeia perfectly complements the simple yet charming illustrations."

School Library Journal

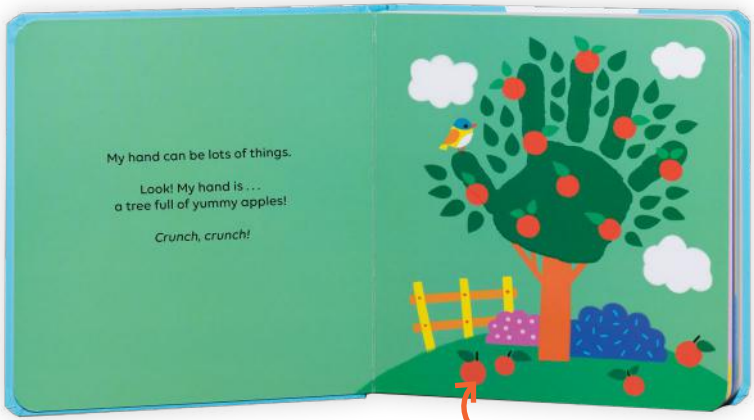

Spot UV and embossing

Rounded corners

Glittery texture on the last page!



My Hand Is the Sun
$14.99 U.S. • £10.99 U.K.
BB • 9782408056025
7½ x 8 in, 16 pp, full color, spot UV, glittery texture
Rights: XFR, XAUNZ, XZA, XPK



"Shaped die-cut pages that are graduated in size make this a fun book for little hands to hold and open night after night."

KidsBookshelf

Bedtime Kisses

By Élisabeth de Lambilly
Illustrated by Mélisande Luthringer

Gentle, reassuring text and adorable illustrations in this sturdy board book accompany little ones as they journey to dreamland. The sturdy pages increase in size, and young readers will look forward to seeing whose turn it is to cuddle with their grown-up. Is it a baby squirrel nesting in a tree, a baby kangaroo tucked in its mother's pouch, or a baby whale snuggling close in the ocean? Perhaps it's the reader, cozy and content with hugs and kisses! A perfect bedtime companion for babies.



Appealing illustrations



Bedtime Kisses
$10.99 U.S. • £7.99 U.K.
BB • 9791027613267
6 x 8½ in, 12 pp, full color, graduated pages with rounded corners
Rights: XFR, XAUNZ, XZA, XPK



Xavier Deneux

"I have always liked graphic simplicity, which allows you to have strength in the visual."

Xavier Deneux's chic, bold style and insightful grasp of what makes younger children think, connect, and smile has resulted in more than 100 critically lauded books. After graduating from ESAG (École supérieure d'art graphique) Penninghen, he worked in advertising before becoming a full-time children's book illustrator. He is the creator of the My First Slide-and-Play Book and TouchThinkLearn series. He lives in Paris, France.



"A perfectly produced educational primer for the baby."
School Library Journal

Animals at Home

Baby Basics™

Who's at home? Die-cuts on every spread invite children to peek into the homes of their favorite animals, while pop-ups add extra fun! This high-contrast board book will easily become a nursery room favorite.

"An absolutely adorable animal adventure…The sweetest story to share while on the go, at home, or in between." *Olivia the Librarian*

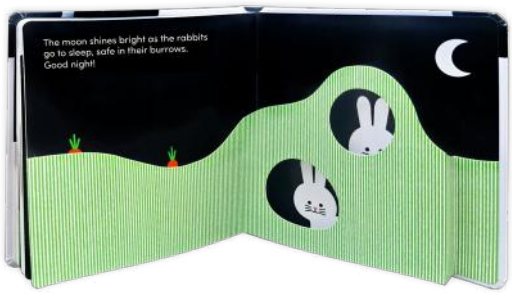

Baby Basics™ - Animals at Home

$14.99 U.S. • £10.99 U.K.
BB • 9791027613274
6½ x 6½ in, 12 pp, pop-ups and die-cut holes throughout
Rights: XFR, XAUNZ, XZA, XPK

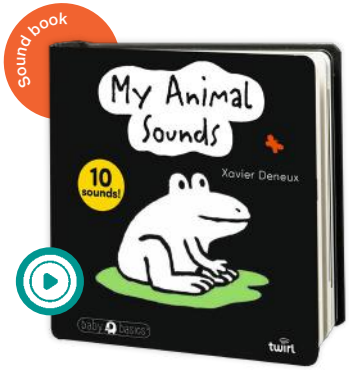

"A great book for enticing both the eyes and the ears of the youngest of readers."

Betsy Bird, School Library Journal

My Animal Sounds

Baby Basics™

What does the dog say? How about the elephant? Find out by pressing the colored sound buttons on the pages. What fun!

"Interactive and very playful . . . Lots of ways to learn and explore!"

Stylish Modern Motherhood

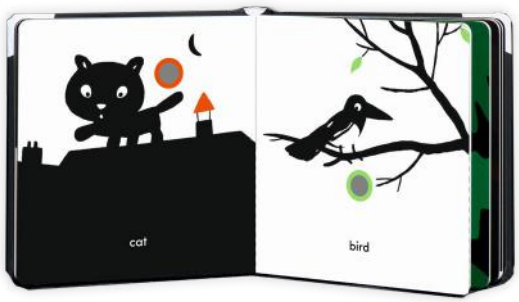

Baby Basics™ - My Animal Sounds

$14.99 U.S. • £10.99 U.K.
Sound Book • 9791036382086
6½ x 6½ in, 10 pp, sound chip embedded on each spread
Rights: XFR, XAUNZ, XZA, XPK





"The perfect baby shower or baby gift for the new little one in your life."

Red Canoe Reader

My Books

Baby Basics™

Black, white—with a touch of color, and more! Foil elements and peekaboo holes on every spread will engage children in this colorful and imaginative adventure and inspire them to see just where books can take them!



Baby Basics™ - My Books

$14.99 U.S. • £10.99 U.K.
BB • 9791036369049
6½ x 6½ in, 20 pp, die-cut holes
Rights: XFR, XAUNZ, XZA, XPK





Tristan Mory

"I like to imagine the book as a cuddly toy that encourages toddlers to play."

Tristan Mory is the head graphic editor for the French children's magazine *Histoires pour les Petits*. He first studied mechanical engineering before earning a degree in visual communication. But his dream was always to draw and to work with children. He enjoys exploring the mechanisms of interactive books and has illustrated books for various publishers, including Éditions Milan, Albin Michel, and Flammarion. He lives and works in Toulouse, France.



Look! What Is That?

In this fun twist on the guess-the-animal game, young readers can pull the tabs one by one to solve the mystery.

"An interactive delight . . . It's the perfect mix of playful and engaging."
Read with a Rescue



Look! What Is That?
$16.99 U.S. • £12.99 U.K.
BB • 9782408056018
7 x 7 in, 20 pp, full color, 6 pull-tabs
Rights: XFR, XAUNZ, XZA, XPK



Who Am I?

Little ones will enjoy guessing and finding out the identity of the ten animals who appear in this adorably attractive and engaging pull-tab book.

"The guessing aspect and fun reveals are sure to invite multiple readings."
Publishers Weekly



Who Am I?
$14.99 U.S. • £10.99 U.K.
BB • 9782408004354
7 x 7 in, 22 pp, full color, pull-tabs on the cover and every spread. Rights: XFR, XAUNZ, XZA, XPK, XCA, XCN, XHK, XKR, XTH, XMX



Crack-Crack! Who Is That?

Clickety Clack™

By Tristan Mory

Pull up the handles to find adorable baby animals hatching from their eggs! Each reveal is accompanied by a satisfying *crack-crack* sound.



Clickety Clack™ - Crack-Crack! Who Is That?

$14.99 U.S. • £10.99 U.K.
BB • 9782408033583
7 x 7¾ in, 12 pp, full color, moveable parts
Rights: XFR, XAUNZ, XZA, XPK





"Bold and colorful illustrations pair with activity driven text . . . this is a feast for toddler senses."

Mom Read It

Clack-Clack, Little Crab!

Clickety Clack™

By Amy Blay

Clack-clack! Little Crab loves to say hello by clacking its claws, and readers can help! In this adorable interactive board book, children pull out the built-in handle on each spread to make a delightful sound as Little Crab clacks its claws.



Clickety Clack™ - Clack-Clack, Little Crab!

$14.99 U.S. • £10.99 U.K.
BB • 9782408061807
7¾ x 7¾ in, 12 pp, full color, moveable parts
Rights: XFR, XAUNZ, XZA, XPK





Elena Selena

"I am passionate about paper cutting. Through my books, I try to encourage my readers to notice the beauty of nature that is not always visible at first glance."

Born in Lithuania, Elena Selena initially trained at the Vilnius Academy of Arts before discovering her talent for making pop-up books at the École Estienne (ESAIG) in Paris. She now splits her time between illustration and pop-up projects, and conducts pop-up workshops for children as well. She lives in Paris, France.



"Marvelous paper engineering… Young children will delight in uncovering the creatures and enjoying the pages that will be flipped enthusiastically."

School Library Journal, starred review

Peekaboo Who?

Who's hiding behind floppy white ears? Who is covering its face with bright blue feathers? This interactive board book will delight young readers, who will learn to identify animals and find out just who is playing peekaboo!

Winner, 2024 Good Housekeeping Kids' Book Award

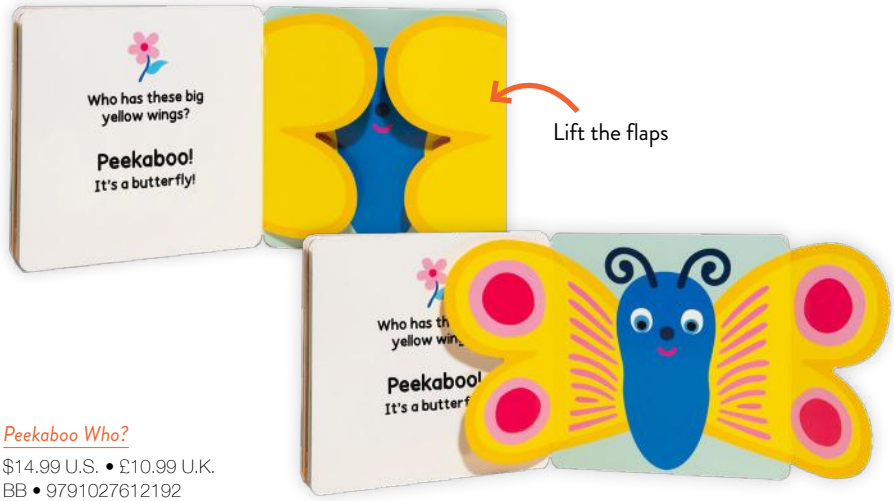

Peekaboo Who?

$14.99 U.S. • £10.99 U.K.
BB • 9791027612192
6¾ x 6¾ in, 18 pp, full color, flaps on every spread
Rights: XFR, XAUNZ, XZA, XPK



Children's Book Council Hot Off the Press February 2026 Reading List

Where Are You, Baby?

By Elena Selena

Let's play hide-and-seek! Where are the baby animals? Lift the flaps to find out! Celebrating the loving bond between parent and child, this interactive board book features brightly illustrated animals—and flaps on every page! Little lion, snail, otter, and other baby animals playfully invite their parents to find them, and readers will enjoy lifting the large flaps to reveal their hiding spots! Children will also learn to identify animals as they reach for this engaging board book again and again!

"An interactive experience that kids will enjoy over and over again."
Mama Likes This

Where Are You, Baby?
$14.99 U.S. • £10.99 U.K.
BB • 9791027613892
6¾ x 6¾ in, 18 pp, full color, flaps on every page
Rights: XFR, XAUNZ, XZA, XPK

9 791027 613892 51499

Sturdy board pages



Flaps on every page!



Rounded corners



Claudia Bielinsky

Born and raised in Buenos Aires, Argentina, Claudia Bielinsky studied fine arts and worked in the visual arts world before embarking on a career as a children's book author and illustrator. She has created more than 50 books, many of which have been translated into several languages. She enjoys meeting children in schools and workshops, where she encourages them to imagine and create story ideas of their own. She lives in Paris, France.





Selected by *The New York Times* as one of 50 Great Board Books for Babies

Have You Seen My Sock?

By Colombe Linotte
Illustrated by Claudia Bielinsky

Young readers will enjoy tracking down missing socks and playing the memory game, where they match the socks with their rightful owners.

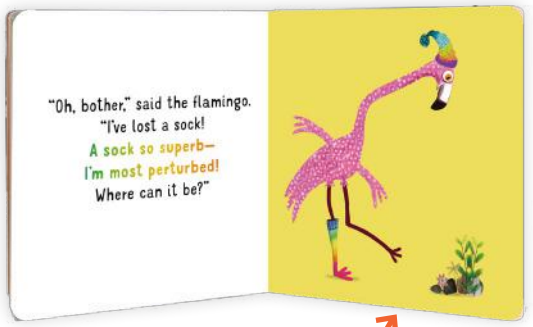

Memory game at the end!

Have You Seen My Sock?
$10.99 U.S. • £7.99 U.K.
BB • 9791036358531
7 x 7 in, 20 pp, full color,
gatefold flaps on final spread
Rights: XFR, XAUNZ, XZA, XPK





"Perfect for story hours and one-on-one reading, this will be a crowd-pleasing choice on library shelves."

School Library Journal



Hoot Hoot

By Georgette

Whoo . . . whoo can it be? It's time for bed, but lots of sounds—and suspense!—fill the air. Eyes of various creatures peek out from behind die-cut holes on the cover and throughout the book to draw young readers into a guessing game. Is that an owl? Or a bat flapping its wings? Is that the pitter-patter of mice scurrying through the house? Little ones will be delighted when they find out just who's making those sounds in the dark. With engaging, eye-catching illustrations, this book is spookily fun!

"A delightful, interactive experience that makes every read-aloud feel like a new discovery."

Mama Likes This



Whose eyes are these? Turn the page to find out!



Die-cut holes on every spread

Perfect for Halloween—and year-round too!

Hoot Hoot

$14.99 U.S. • £10.99 U.K.
BB • 9791027613632
6¾ x 6¾ in, 26 pp, full color, rounded corners, die-cut holes throughout
Rights: XFR, XAUNZ, XZA, XPK





On the Farm

My First Camera™

By Laurence Jammes and Marc Clamens

This interactive board book invites little ones to explore the farm through a playful, hands-on camera that slides out a "photo" with every page turn. As children flip the pages, the pictures reveal friendly and familiar farm animals such as chickens, cows, rabbits, geese, and sheep! Bright, cheerful illustrations and simple text help toddlers recognize animals and the sounds they make, while the satisfying sliding photos are an engaging element that encourages repeat readings. Perfect for curious fingers and growing minds, this delightful book turns a photo trip to the farm into a fun-filled learning adventure.

My First Camera™ - On the Farm

$12.99 U.S. • £9.99 U.K.
BB • 9791027614585
7 x 7 in, 16 pp, full color
Rights: XFR, XAUNZ, XZA, XPK



"Photo" slides out!

"A crowd pleaser."
Mama Likes This

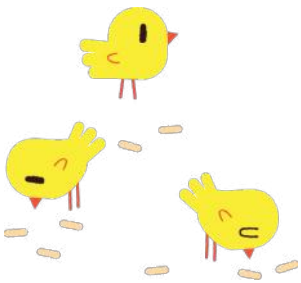





9 791027 614585 51299



Touch! My Big Touch-and-Feel Word Book

Illustrated by Xavier Deneux

Children love learning to name objects, and there's much to see and discover in this big book containing 150 words and 30 touch-and-feel elements. The perfect baby shower gift!

"An impressive diversity of items for readers to explore."

Publishers Weekly



Touch! My Big Touch-and-Feel Word Book
$21.99 U.S. • £16.99 U.K.
BB • 9782745981783
9¾ x 9¾ in, 24 pp, full color, textures throughout
Rights: XFR, XAUNZ, XZA, XPK, XCA, XCN, XHK, XKR, XTH, XMX



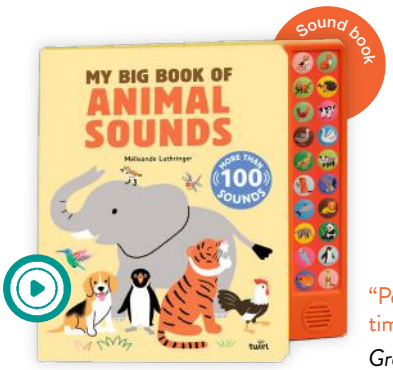

"Perfect for story time snuggles."
Gram's Garden

My Big Book of Animal Sounds

By Mélisande Luthringer

Squeak . . . Grr . . . Meow . . . This bright, interactive book invites little hands—and ears!—to explore the animal world. With 100 exciting sounds and spoken words, children can hear animal noises and learn to name each creature.



My Big Book of Animal Sounds
$22.99 U.S. • £17.99 U.K.
Sound Book • 9782408066604
9¾ x 9¾ in, 24 pp, full color, 20-button panel
Rights: XFR, XAUNZ, XZA, XPK



My Big Book of Happy Sounds

By Marion Cocklico

Tweet tweet . . . Clap clap! Many things we hear can bring us joy! Young readers are sure to smile at the 100 sounds and words, both everyday and special ones, that fill the pages of this book.



My Big Book of Happy Sounds
$22.99 U.S. • £17.99 U.K.
Sound Book • 9782408052461
9¾ x 9¾ in, 24 pp, full color, 20-button panel
Rights: XFR, XAUNZ, XZA, XPK



"A fantastic interactive board book about nature sounds in different ecosystems."
Baby Librarians

My Big Book of Nature Sounds

By Lucie Brunellière

Bzzz . . . Crunch! Featuring 100 sounds and words, this interactive book is a satisfying introduction to all kinds of sounds heard outdoors.



My Big Book of Nature Sounds
$22.99 U.S. • £17.99 U.K.
Sound Book • 9782408042165
9¾ x 9¾ in, 24 pp, full color, 20-button panel
Rights: XFR, XAUNZ, XZA, XPK



"A solid choice for both very young children and children who are just beginning to read."
Kirkus Reviews

My Big Book of Sounds

By Kiko

From sounds in the home to sounds in the jungle, little ones will learn to identify sounds and name the animals and objects that make them. Includes 100 sounds and words.



My Big Book of Sounds
$22.99 U.S. • £17.99 U.K.
Sound Book • 9782408012854
9¾ x 9¾ in, 24 pp, full color, 20-button panel
Rights: XFR, XAUNZ, XZA, XPK, XCA, XCN, XHK, XKR, XTH, XMX

Pull and Play Books™ series

The Pull and Play Books™ series offers children support, encouragement, and reassurance through a variety of familiar childhood experiences and growth milestones. Focusing on social development, the themes include manners, potty training, bathtime, and feelings. Using pull-tabs to change the pictures, children are empowered and inspired to model positive behavior.

More than 400,000 copies sold in the series worldwide

For all titles in the Pull and Play Books™ series:
By Alice Le Hénand • Illustrated by Thierry Bedouet
$12.99 U.S. • £9.99 U.K.
BB • 8 x 6¾ in, 14 pp, full color, pull-tabs on cover and every spread
Rights: XFR, XAUNZ, XZA, XPK

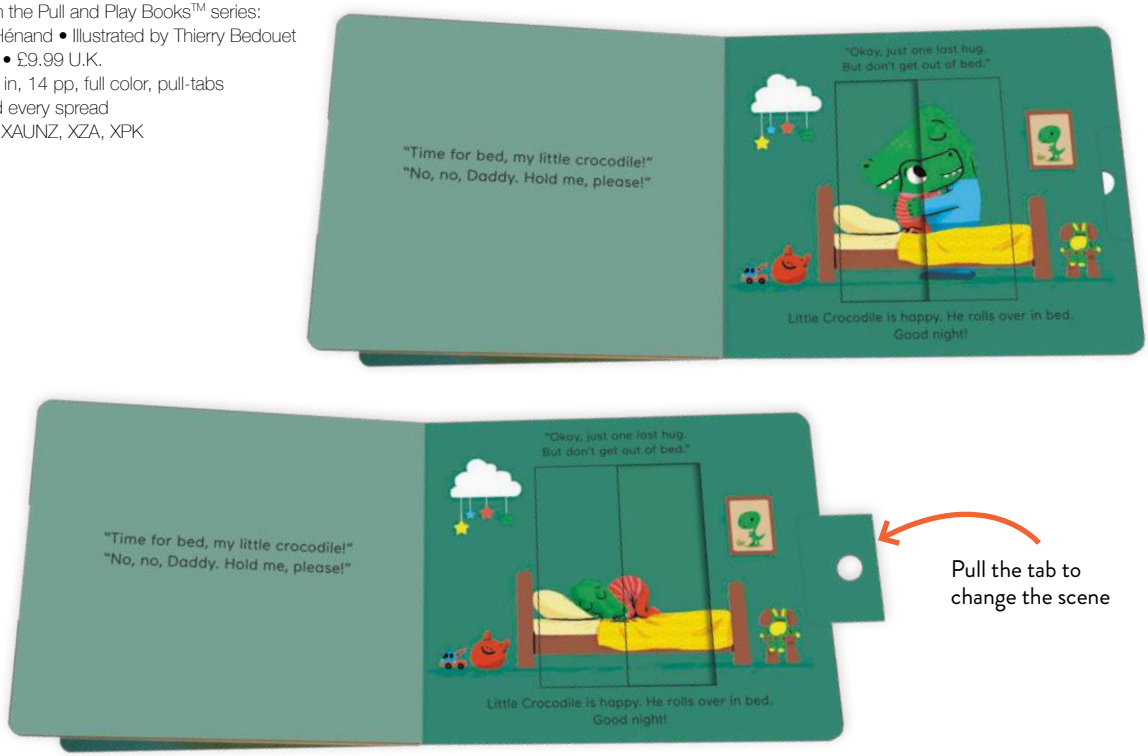

Sample pages from *Time for Bed*



Feelings
9782408007928





Mealtime
9782408015947





Patience
9782408019945



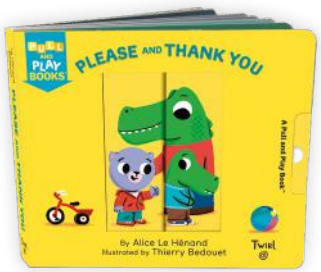

Please and Thank You
9782745990761





Potty Time
9782745995476





Time for Bed
9782745981776





Touch and Explore™ series

Touch and Explore™ is a multisensory series created to encourage active learning. The textured pages give children an interactive experience of the endlessly fascinating world around them. Books in the series feature a wide variety of subjects that young children love to read about, and include bite-size information, just right for growing minds!

More than 2.4 million copies sold in the series worldwide!

For all titles in the Touch and Explore™ series:
$14.99 U.S. • £10.99 U.K.
HC • 9¼ x 8 in, 14 pp, full color,
die-cuts, flaps, fabrics, textures
Rights: XFR, XAUNZ, XZA, XPK



Sample pages from *The Ocean*

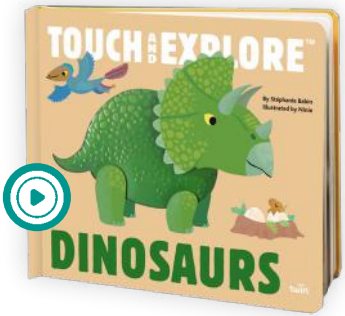

Dinosaurs

By Stéphanie Babin
Illustrated by Ninie

9782745978943





Farm

By Stéphanie Babin
Illustrated by Xavier Deneux

9782745976185



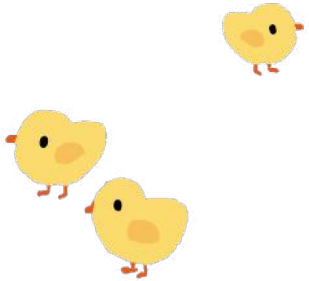



Xavier Deneux



The Ocean

By Stéphanie Babin
Illustrated by Nathalie Choux

9782745976192





Pets

By Géraldine Krasinski
Illustrated by Xavier Deneux

9782745981790





Safari

By Stéphanie Babin
Illustrated by Xavier Deneux

9782745981806





T. rex

Ultimate Discovery™

By Raphaële Glaux
Illustrated by Amélie Falière

Featuring simple, informative text vetted by experts, *T. rex* brings the world of the Tyrannosaurus rex to life with eye-catching illustrations and tabs on every spread. Slide the tabs to hatch a baby T. rex, open the dinosaur's huge jaws, and even battle another dinosaur! A must-have for aspiring dinosaur experts!

"An exciting first step for budding dinosaur fans."
The Reading Corner

"The art, writing, and sliding tabs work together to convey the T. rex to young readers in a way that works."
YA (and Kids) Books Central

Pull the tab to hatch the dinosaur!

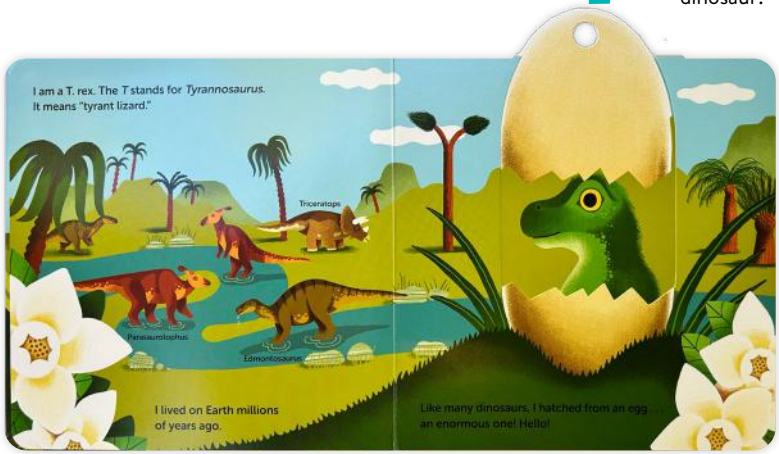

Rounded corners

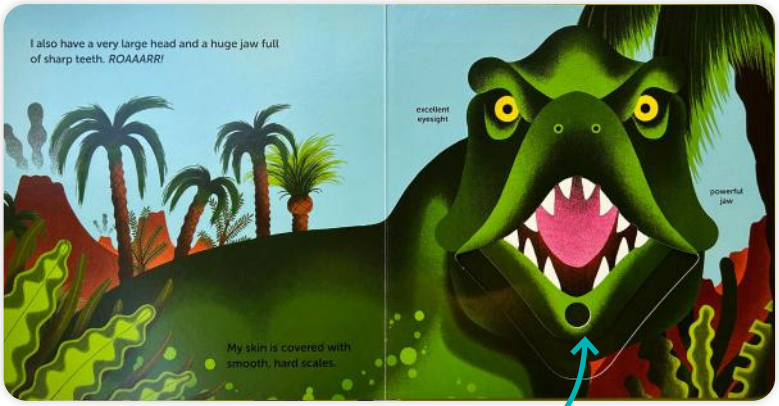

Slide the tab to open the T. rex's jaw!

Ultimate Discovery™ - T. rex
$10.99 U.S. • £7.99 U.K.
BB • 9791027613885
7½ x 7½ in, 10 pp, full color, tabs on every spread
Rights: XFR, XAUNZ, XZA, XPK



Baby Animal Mazes

Ready for Mazes™

By Susann Hoffmann

The baby animals have places to go, but they need help! Baby Duck wants to catch up with its family, Baby Bear wants its favorite honey snack, and more! This sturdy large-format board book includes three double-sided maze pieces that are used to complete the paths for the little critters. Children develop problem-solving skills and learn to focus as they help the baby animals find their way. And when they're done, readers can store the maze pieces in the convenient built-in slots.

"Fun and colorful, yet smart and thoughtfully written."

Books Massachusetts

"A very well-made and sturdy resource that turns early problem-solving skills into a fun, hands-on adventure."

Mama Likes This

Includes 5 mazes!



Rounded corners

Place a maze piece in the slot to complete the path!

Learn about animals and their habitats



Ready for Mazes™ - Baby Animal Mazes

$16.99 U.S. • £12.99 U.K.
BB • 9782408061951
8¼ x 8¾ in, 12 pp, full color
Rights: XFR, XAUNZ, XZA, XPK



"The colorful and eye-catching artwork brings the animal kingdom to life, keeping children captivated and eager to turn every page."
Mama Likes This

Animals Everywhere

A Lift, Look, and Find Book

By Stéphanie Babin
Illustrated by Robert Barborini, Marie Caudry, Jessica Das, Marie Kyprianou, Sophie Ledesma, and Charlotte Roederer

Tigers, toucans, butterflies, and more! Young readers will love poring over every scene of this oversize look-and-find book to locate all the animals on the foldout pages and behind the flaps. Featuring animals that live in the backyard, the forest, and even the polar regions, this interactive book will engage curious children and help develop their concentration and observation skills.

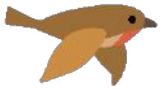

Robert Barborini

Find the animals behind flaps!

Die-cut pages



Gatefold pages open to reveal big scenes



Animals Everywhere: A Lift, Look, and Find Book
$16.99 U.S. • £12.99 U.K.
HC • 9791036381454
7 x 10½ in, 12 pp, full color, gatefold pages, flaps on every spread
Rights: XFR, XAUNZ, XZA, XPK



Includes 45 magnetic pieces

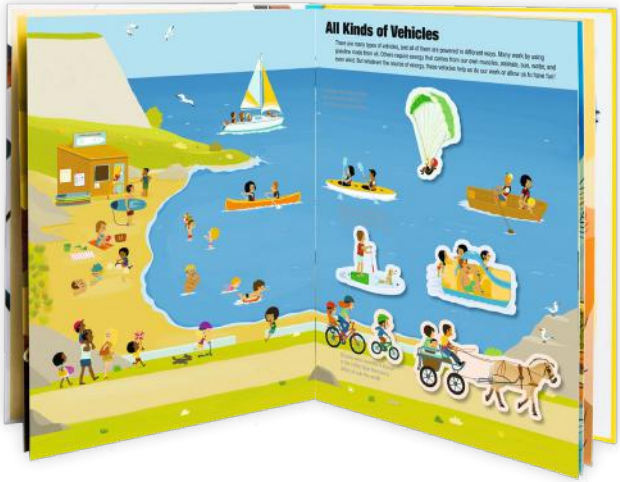

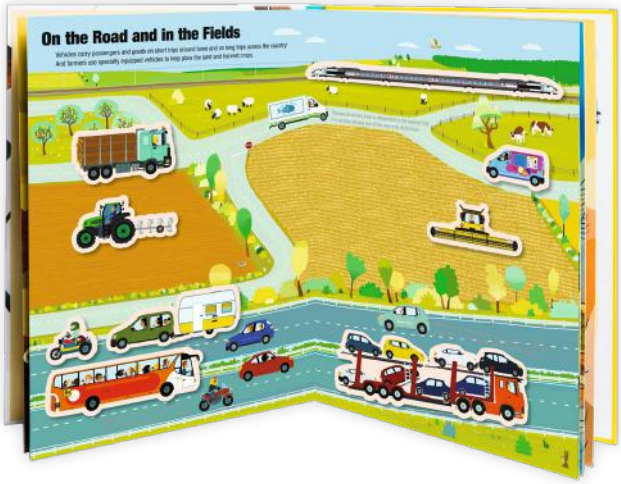

Vehicles

Magnetology™

By Anne-Sophie Baumann
Illustrated by Hélène Convert

Magnets and vehicles sound like a dream combination for young readers who love cars, trucks, planes, and all things that go! The possibilities are endless in this oversize format with magnetized pages, where children can create their own travel scenes with 45 magnetic pieces. Vehicles that travel on land, by sea, and in the air are included for hours of interactive fun! And when play is done, the magnetic pieces can be safely put away in the handy built-in storage pocket.

Magnetology™ - Vehicles

$22.99 U.S. • £17.99 U.K.
CO • 9791027608799
9¼ x 12½ in, 12 pp, full color, 45 magnetic play pieces, magnetized pages, storage pocket
Rights: XFR, XAUNZ, XZA, XPK, XCA, XCN, XHK, XKR, XTH, XMX

WARNING: CHOKING HAZARD—Small parts.
Not for children under 3 years.

The Pop-Up Guide™ series

Dramatic scenes leap off the pages of the books in the Pop-Up Guide™ series, providing young readers with a front-row view of landscapes both familiar and new. Whether the pages feature vehicles on a highway or the launch of a rocket, the multilayered 3-D representations capture children's imaginations and encourage them to find out more. Each book features big pop-ups and includes accessible information, as well as elastic bands that allow readers to display their favorite pages.

BIG pop-ups!

For titles in the Pop-Up Guide™ series:
$16.99 U.S. • £12.99 U.K.
PU • 10 x 7½ in, 20 pp, full color, pop-ups on every spread, elastic bands on corners for open display



Space

By Sophie Dussaussois
Illustrated by Charline Picard

Explore the Moon, stars, and beyond with a 3-D look at the solar system, inside a space station, and more!

Space
9791036325199
Rights: XFR, XAUNZ, XZA, XPK, XCA, XCN, XHK, XKR, XTH, XMX



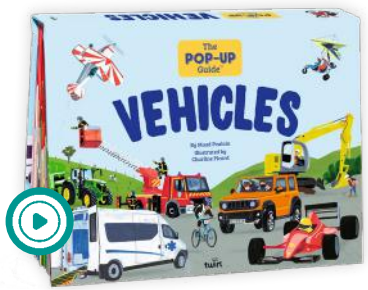

"There is a 'wow' moment when the vehicles pop up to life." *Sincerely Stacie*

Vehicles

By Maud Poulain
Illustrated by Charline Picard

Trains, trucks, ships, planes, and many other vehicles fill the pages of this exciting pop-up book! *Vroom! Beep-beep! Whoosh!*

Vehicles
9791027609994
Rights: XFR, XAUNZ, XZA, XPK





"An engaging pop-up book that is sure to delight any dinosaur lover."
Kids Read the World

Dinosaurs and Other Prehistoric Creatures

Pop-Up Topics™

By Arnaud Roi
Illustrated by Charlotte Molas

Dinosaurs and other prehistoric creatures come alive in this series of pop-up books that combine statistics, intriguing facts, and detailed illustrations. Stare into the enormous jaws of the Tyrannosaurus, examine the hooked claws of the Utahraptor, and marvel at the huge wingspan of the Quetzalcoatlus. With content reviewed by an expert, this interactive book will satisfy young fans. A must-have addition to a child's library of dinosaur books!



Pop-Up Topics™ - Dinosaurs and Other Prehistoric Creatures
$16.99 U.S. • £12.99 U.K.
PU • 9782408037512
6¼ x 8¾ in, 22 pp, full color, pop-ups
Rights: XFR, XAUNZ, XZA, XPK





"This interactive game will help your little with problem-solving and hand-eye coordination in a fun and colorful way."

Bookblobs

Lost in Space!

Flip and Find

By Ben Newman

Get ready to blast off into space for some brain-boosting fun! This space-themed activity book invites young explorers to solve clever visual puzzles using a removable die-cut card. Each colorful and engaging scene includes planets, stars, rockets, and friendly alien beings, and it's up to kids to reveal the correct objects in the square windows by flipping or turning the card. With three challenges in each of the five games, children will build observation skills, practice problem-solving, and enjoy the satisfying "aha!" moment when everything lines up just right!

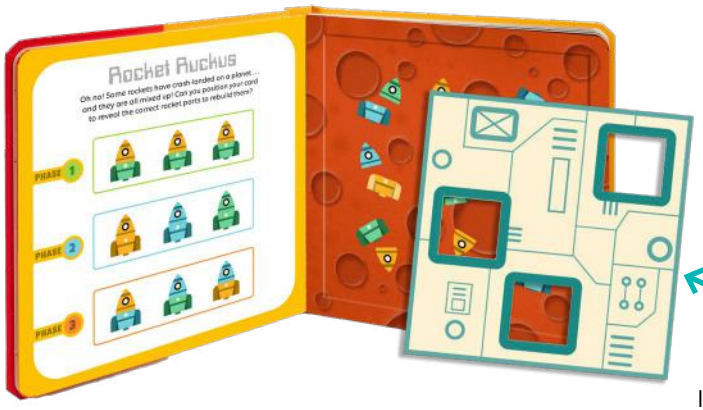

Includes a die-cut card



Flip and Find - Lost in Space!
$12.99 U.S. • £9.99 U.K.
HC • 9782408061821
6¾ x 6¾ in, 12 pp, full color, removable die-cut card
Rights: XFR, XAUNZ, XZA, XPK



"A marvel of art and engineering that offers plenty of repeat play . . . Will captivate puzzle lovers of all ages."

Celebrate Picture Books

Plant Pandemonium!

Big Brain Puzzles™

By Camille Pichon

It's big brain time! There's a mix-up in the garden, and now frogs and flowers are missing, plants are growing every which way, and there are just too many vegetables! Challenging young minds to use their reasoning and concentration skills, *Plant Pandemonium!* contains 45 puzzles of varying levels of difficulty and is the perfect companion on road trips and rainy days. No worries if the kids are stumped: Solutions for the puzzles can be found by scanning the QR code on the back of the book!

"A fun hands-on challenge for the big brain in your family."

Always in the Middle

Varying levels of difficulty for each game

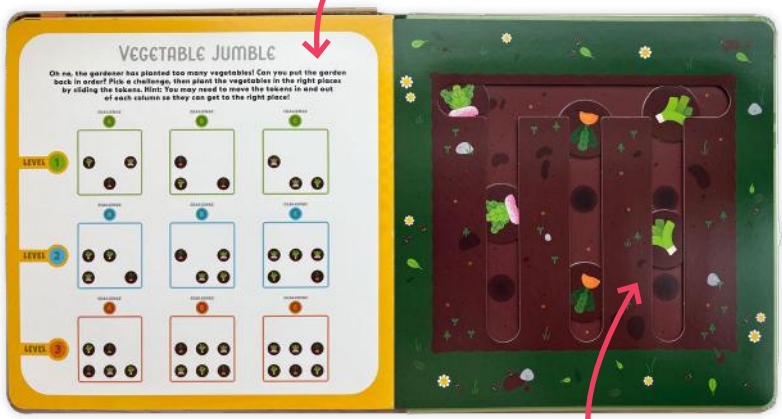

Move the tokens to their right places!

Three challenging levels

Slide the tiles to find the earthworms!

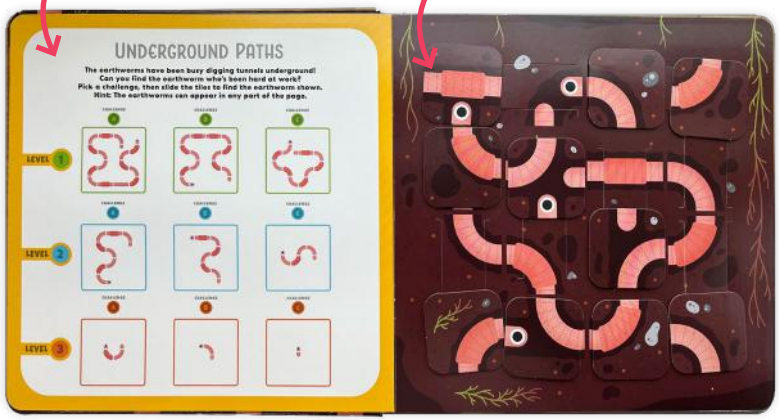

Big Brain Puzzles™ - Plant Pandemonium!
$14.99 U.S. • £10.99 U.K.
HC • 9782408061814
8 x 8 in, 10 pp, full color
Rights: XFR, XAUNZ, XZA, XPK





"A crime-solving bonanza, full of puzzling fun."
School Library Journal

More than 300,000 copies sold in the series worldwide

Gatefold pages throughout



Welcome to Kittyville!

The Agatha Case Files™

By Paul Martin
Illustrated by Camille Roy

Agatha is new to Kittyville, and she's ready to solve the mysteries that are popping up in town. Young readers will join Agatha as she looks for clues, identifies suspects, and cracks each case! This activity book with gatefold flaps features eight highly engaging mysteries and detailed illustrated scenes, as well as solutions at the end of the book. Each challenging case will not only keep children entertained, but also be a great way to build their observation, thinking, and reasoning skills.

Find the clues!

Check out the suspects!



"Perfect for inspiring curiosity and observational skills in kids young and old."
Mama Likes This

The Agatha Case Files™ - Welcome to Kittyville!

$18.99 U.S. • £13.99 U.K.
HC • 9791036381447
7½ x 10 in, 80 pp, full color, gatefold pages
Rights: XFR, XAUNZ, XZA, XPK

51899
9 791036 381447

Activity book



"A dream assignment for young detectives."
Kirkus Reviews, starred review



Open the gatefold pages



The Vampire of Mount Drakk

The Agatha Case Files™

By Paul Martin
Illustrated by Camille Roy

Vampires, werewolves, an evil wizard, and more! Clever puzzle solvers will join Agatha as she uncovers creepy clues and spine-tingling secrets. They can carefully explore each detailed scene to figure out the eight spooky mysteries, then check their answers with the solutions included at the end. The challenging cases will not only keep children entertained, but they're also perfect for developing observation, thinking, and reasoning skills.

Look for clues!

Check out the suspects!

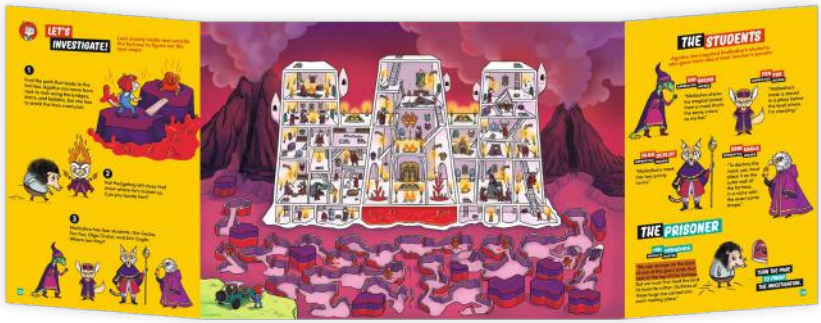

"Great for adventure addicts."
Chesapeake Inspired

The Agatha Case Files™ - The Vampire of Mount Drakk
$14.99 U.S. • £10.99 U.K.
PB • 9791036394102
7½ x 10 in, 80 pp, full color, gatefold pages
Rights: XFR, XAUNZ, XZA, XPKv



Ultimate Book™ series

With more than 2 million copies sold worldwide, the bestselling Ultimate Books are all-you-want-to-know essential guides that bring serious fun to learning. Featuring lots of moveable parts and pop-ups that wow, these books are not just valuable resources, but also fully interactive experiences in which readers pull tabs, lift flaps, and turn wheels to find out more about many nonfiction themes. Each title includes detailed illustrations and thoroughly researched information. A must-have for any child's library.

More than 2 million copies sold in the series worldwide!

For all titles in the Ultimate Book™ series:
HC • 10 x 13½ in, full color, moveable parts on every spread
Rights: XFR, XAUNZ, XZA, XPK
WARNING: CHOKING HAZARD—Small parts.
Not for children under 3 years.

"This book is amazing. The intricate pop-ups bring the mythical creatures to life."
Chesapeake Inspired



Sample pages from *The Ultimate Book of Mythical Creatures*



The Ultimate Book of Airplanes and Airports

By Sophie Bordet-Petillon
Ill. by Marc-Étienne Peintre

$24.99 U.S./£18.99 U.K.
20 pp • 9791027603039

"[A] masterfully made pop-up book…to explore an extraordinary collection of airplanes." *School Library Journal*

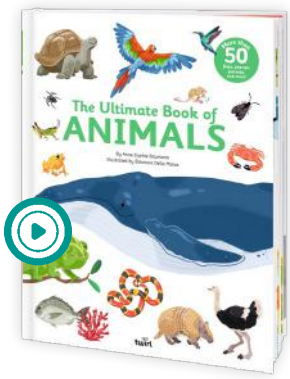

The Ultimate Book of Animals

By Anne-Sophie Baumann
Ill. by Éléonore Della Malva

$24.99 U.S./£18.99 U.K.
20 pp • 9791027610006

"Big and likely to draw a large audience both for its subject and the plethora of interactive doodads." *Kirkus Reviews*

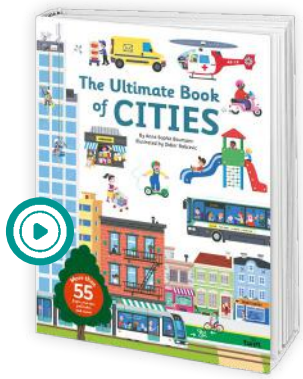

The Ultimate Book of Cities

By Anne-Sophie Baumann
Ill. by Didier Balicevic

$24.99 U.S./£18.99 U.K.
18 pp • 9791027600793

Included in *The New York Times* 2025 Holiday Gift Guide

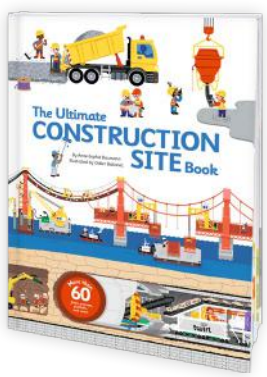

The Ultimate Construction Site Book

By Anne-Sophie Baumann
Ill. by Didier Balicevic

$24.99 U.S./£18.99 U.K.
20 pp • 9782848019840

"A feast for the eyes and a delight for little hands." *Little Biblio*





Sample pages from *The Ultimate Book of Animals* and *The Ultimate Book of Cities*

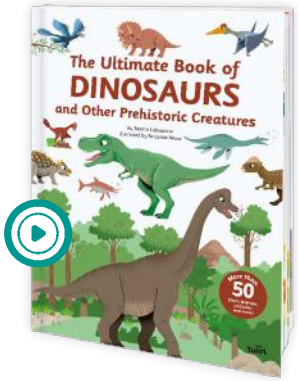

The Ultimate Book of Dinosaurs and Other Prehistoric Creatures

By Sandra Laboucarie
Ill. by Benjamin Bécue

$24.99 U.S. • £18.99 U.K.
18 pp • 9791036353079





The Ultimate Book of Horses

By Sandra Laboucarie
Ill. by Hélène Convert

$24.99 U.S./£18.99 U.K.
20 pp • 9791036313592



Ages 8 and up

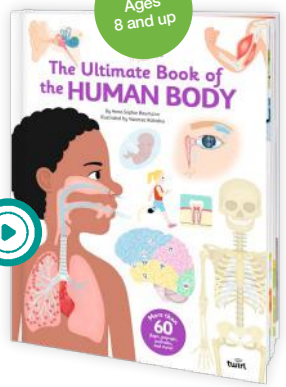

The Ultimate Book of the Human Body

By Anne-Sophie Baumann
Ill. by Vanessa Robidou

$24.99 U.S. • £18.99 U.K.
20 pp • 9791027613649



"A fun and engaging addition to nonfiction collections."
School Library Journal



The Ultimate Book of Mythical Creatures

By Aurore Meyer
Illustrated by Gabrielle Berger

$24.99 U.S. • £18.99 U.K.
HC • 9791027614561



"A total showstopper!"
Stylish Modern Motherhood



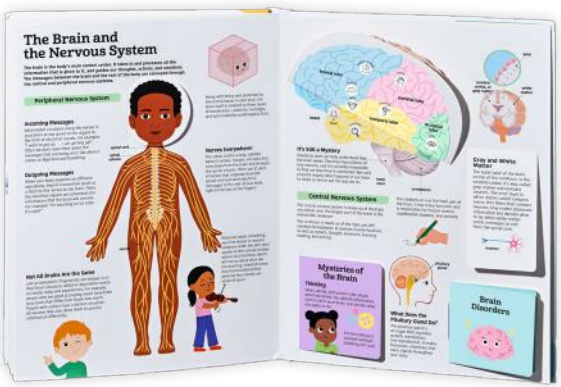

Sample pages from *The Ultimate Book of Horses* and *The Ultimate Book of the Human Body*

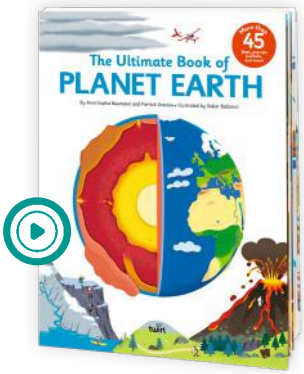

The Ultimate Book of Planet Earth

By Anne-Sophie Baumann
and Pierrick Graviou
Ill. by Didier Balicevic

$24.99 U.S./£18.99 U.K.
18 pp • 9791027605620



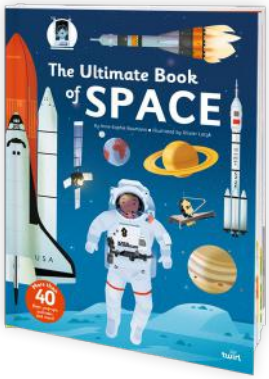

The Ultimate Book of Space

By Anne-Sophie Baumann
Ill. by Olivier Latyk

$24.99 U.S./£18.99 U.K.
20 pp • 9791027601974



"A fun book to ignite curiosity about the solar system."

School Library Journal

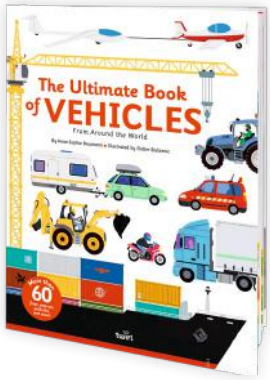

The Ultimate Book of Vehicles

By Anne-Sophie Baumann
Ill. by Didier Balicevic

$24.99 U.S./£18.99 U.K.
24 pp • 9782848019420



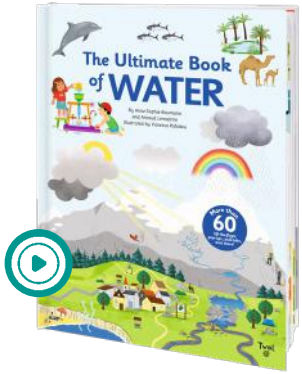

The Ultimate Book of Water

By Anne-Sophie Baumann
Ill. by Vanessa Robidou

$22.99 U.S./£17.99 U.K.
20 pp • 9791036338793



Parents Magazine Best Children's Book of 2019





Sample pages from *The Ultimate Book of Planet Earth* and *The Ultimate Book of Vehicles*

Ultimate Spotlight™ series

The Ultimate Spotlight™ books have all the fun, facts, and hands-on action of the incredibly successful Ultimate Book™ series, but in a focused, more compact, and affordable format. Flaps, pull-tabs, and many other moveable parts appeal to children and provide an exciting inside look at various subjects. Filled with engaging text and surprising details, this collection of books provides hours of discovery.

Informative and interactive!

For all titles in the Ultimate Spotlight™ series:
HC • 7½ x 10½ in, 12 pp, full color, moveable parts on every spread
Rights: XFR, XAUNZ, XZA, XPK
WARNING: CHOKING HAZARD—Small parts.
Not for children under 3 years.

Fascinating information to capture children's interest



Moveable parts on every spread

Sample pages from *Firefighters*



"A clever interactive and educational book about helping the Earth." *YA Books Central*

Caring for Earth

By Sandra Laboucarie and Sarah Reynard
Illustrated by Julie Mercier

$16.99 U.S. • £12.99 U.K
9791036353239



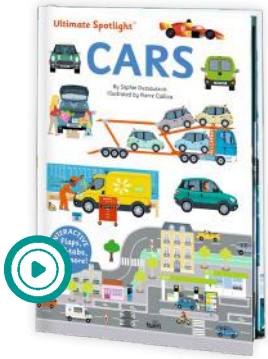

"Hours of fun for young motor enthusiasts." *YA Books Central*

Cars

By Sophie Dussaussois
Illustrated by Pierre Caillou

$18.99 U.S. • £13.99 U.K.
9791036357275







Sample pages from *Caring for Earth* and *Cars*

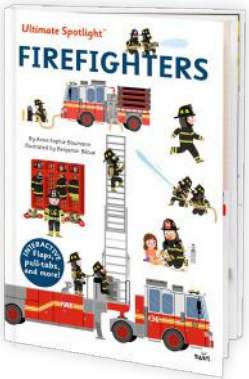

Firefighters

By Anne-Sophie Baumann
Illustrated by Benjamin Bécue

$18.99 U.S. • £13.99 U.K
9791027604272





"A must-have for construction enthusiasts."
Olivia the Librarian

Home Construction

By Anne Blanchard
Illustrated by Didier Balicevic

$18.99 U.S. • £13.99 U.K.
9791027612208







Sample pages from *Firefighters* and *Home Construction*

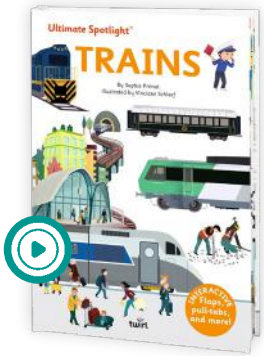

Trains

By Sophie Prénat
Illustrated by Vinciane Schleef

$18.99 U.S. • £13.99 U.K
9791036313585



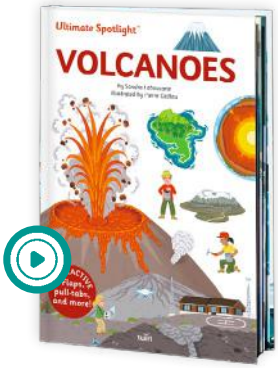

"A high-class and informative inclusion to nonfiction collections."
Children's Literature

Volcanoes

By Sandra Laboucarie
Illustrated by Pierre Caillou

18.99 U.S. • 13.99 U.K.
9791027610013





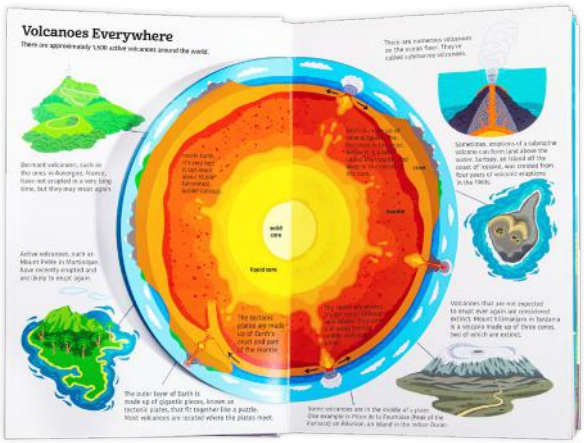

Sample pages from *Trains* and *Volcanoes*

Ages 5 and up • twirl



"It's the perfect blend of STEM learning, screen-time fun, and bedtime discovery!"
Stylish Modern Motherhood

The Moon

Ultimate Challenge™

By Sandra Laboucarie
Illustrated by Didier Balicevic

What is the Moon's surface like? How do astronauts travel to the Moon? Young readers reveal the answers to these questions and more by opening the many flaps in this fact-packed, interactive book. Along the way, children learn about the Moon's phases and how the Moon affects Earth, as well as separate science facts from folklore (Does a full Moon really turn people into werewolves?). Seek-and-find activities add an extra layer of fun, while "Did You Know?" facts encourage deeper thinking. A quiz at the end also tests readers' knowledge and will make them feel like true Moon experts.

Ultimate Challenge™ - The Moon

$14.99 U.S. • £10.99 U.K.
HC • 9791027614578
6¾ x 9½ in, 14 pp, full color, flaps on every page
Rights: XFR, XAUNZ, XZA, ZPK

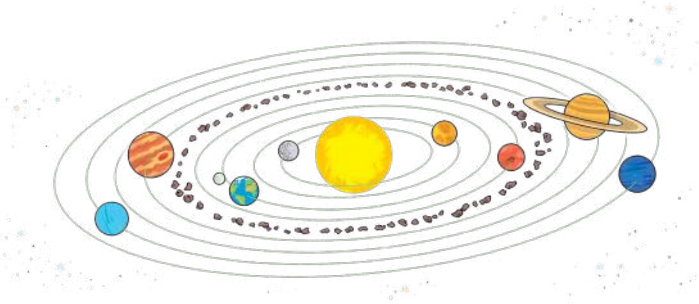

More than 40 flaps!



Seek-and-find activities



9 791027 614578 51499

WARNING: CHOKING HAZARD—Small parts. Not for children under 3 years.

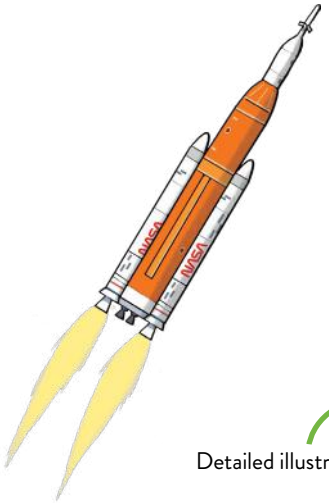

Detailed illustrations

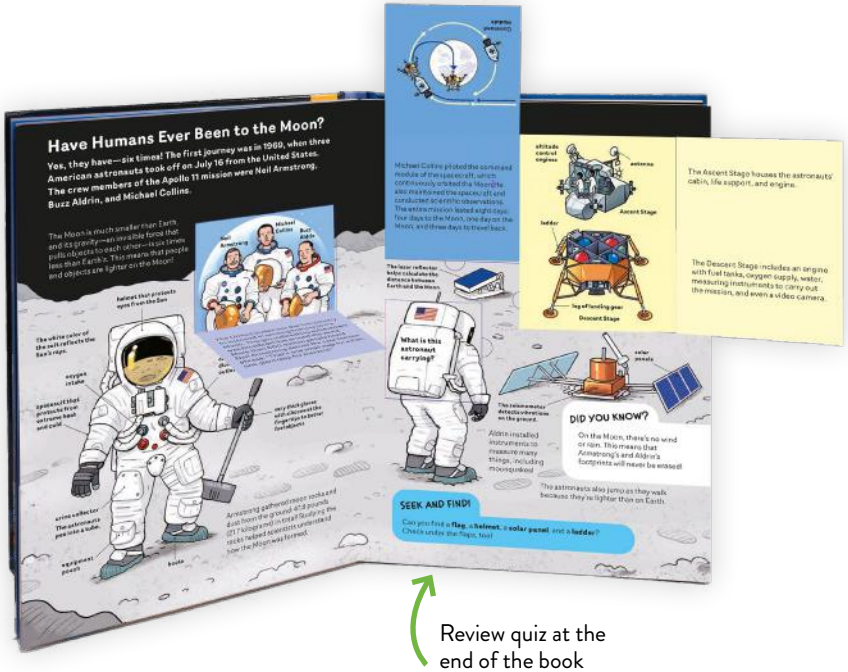

Information vetted by experts

Review quiz at the end of the book

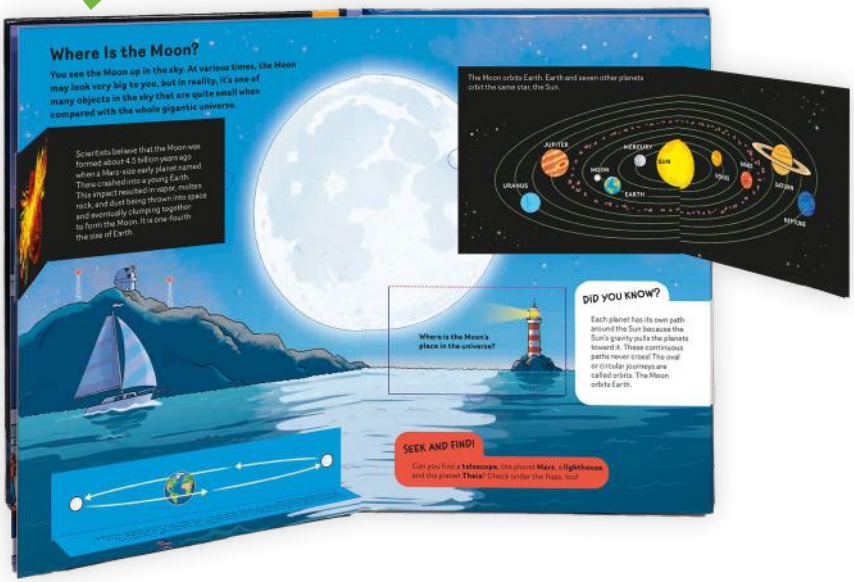

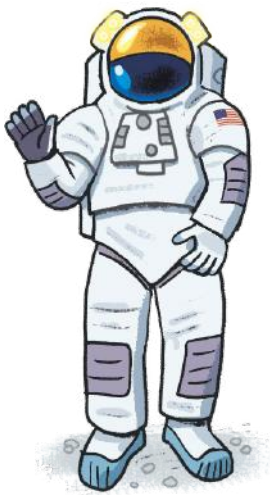

Do You Know?™ series

Appealing to children who want to know everything, this series of nonfiction books provides an in-depth look at a wide range of popular subjects. Each thought-provoking book features answers to many questions, labeled illustrations, an index of key terms, and informative content that motivates children to explore further. An indispensable resource for children!

More than 1 million copies in the series sold worldwide!

For all titles in the Do You Know?™ series:
$16.99 U.S. • £12.99 U.K.
HC • 8 x 9½ in, full color,
metallic foil on cover and spine
Rights: XFR, XAUNZ, XZA, XPK

Foil on cover and spine

Find out the answers to many questions

Learn about boats

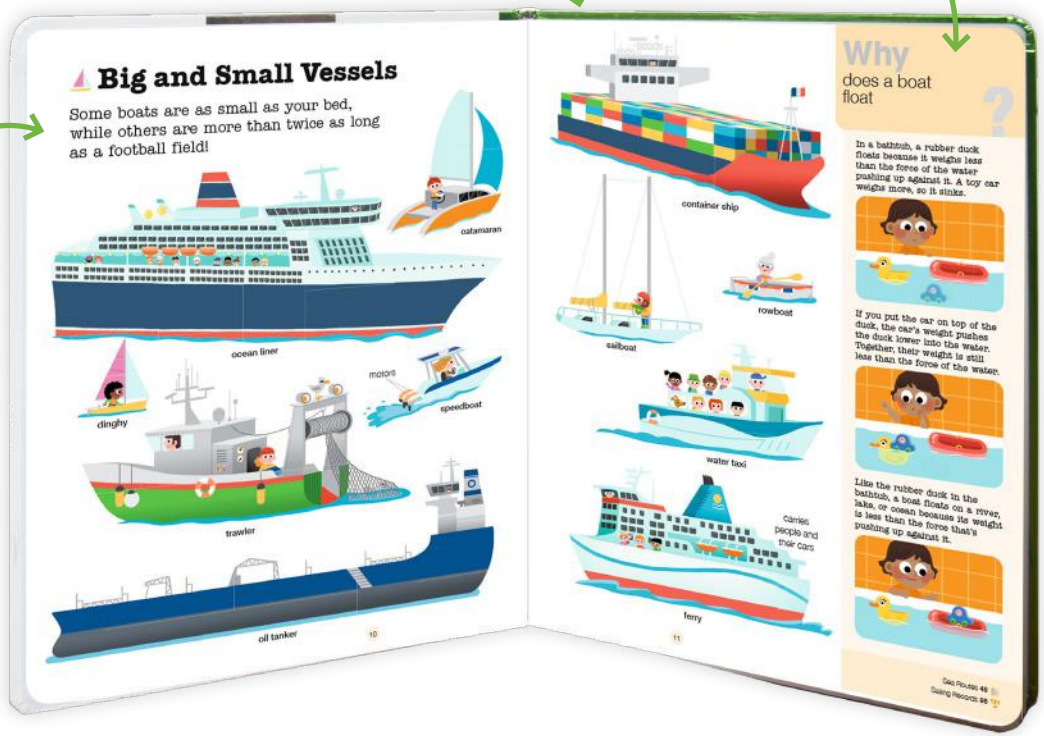

Sample pages from *Boats*

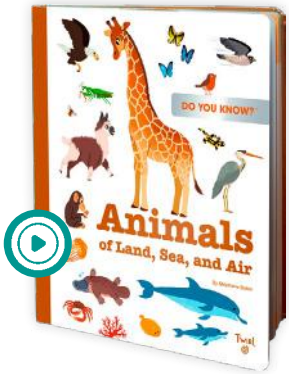

Animals of Land, Sea, and Air

By Stéphanie Babin • Illustrated by Marion Billet, Hélène Convert, Julie Mercier, and Emmanuel Ristord

96 pp • 9782408033569



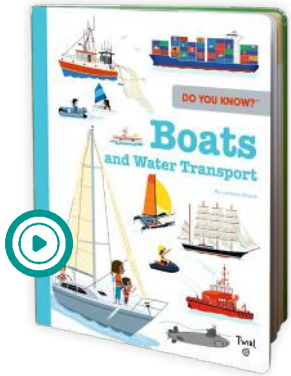

Boats and Water Transport

By Laurence Muguet • Illustrated by Audrey Brien, Christian Guibbaud, Isabelle Jacqué, Marie Kyprianou, and Patrick Morize

96 pp • 9782408042554



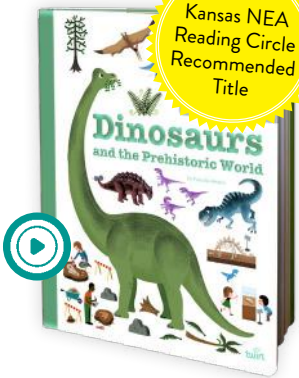

Dinosaurs and the Prehistoric World

By Pascale Hédelin • Illustrated by Didier Balicevic, Robert Barborini, Benjamin Bécue, and Sylvie Bessard

96 pp • 9782408024673



"A must-read for any kid that likes dinosaurs!"

Rosie Reader

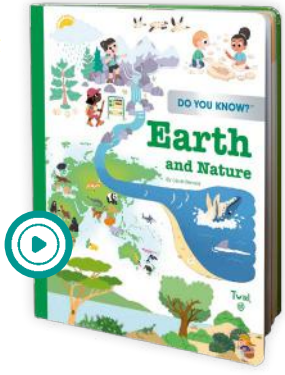

Earth and Nature

By Cécile Benoist • Illustrated by Robert Barborini, Adèle Combes, Beatrice Costamagna, and Camille Tisserand

96 pp • 9782408033576





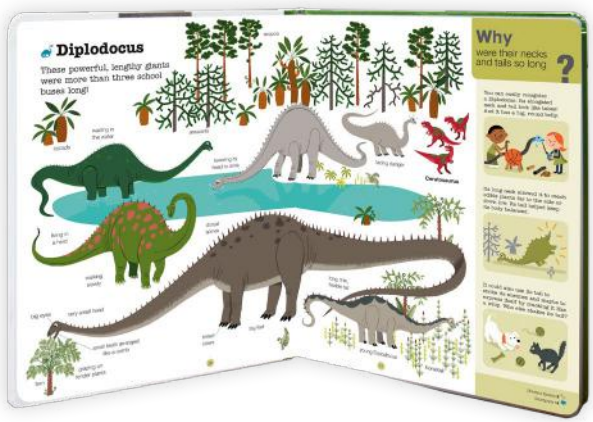

Sample pages from *Animals* and *Dinosaurs*

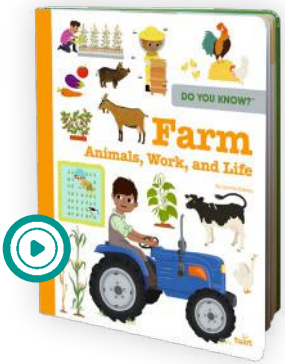

Farm: Animals, Work, and Life

By Camille Babeau • Illustrated by Charlotte Ameling, Hélène Convert, Ilaria Falorsi, and Camille Roy

80 pp • 9782408049881

"Captivating… This book brings the farm to life."

Mama Likes This

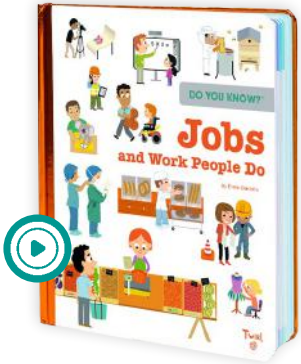

Jobs and Work People Do

By Émilie Gorostis • Illustrated by Pierre Caillou, Hélène Convert, Jean-Sébastien Deheeger, and Christian Guibbaud

96 pp • 9782408037536



Music and Musical Instruments

By Julie Delas • Illustrated by Didier Balicevic, Robert Barborini, Isabelle Jacqué, and Cristian Turdera

96 pp • 9782408042530

"A great book to keep in your home library."

Sincerely Stacie

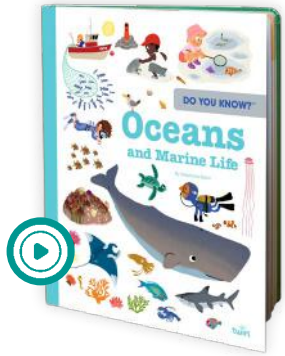

Oceans and Marine Life

By Stéphanie Babin • Illustrated by Lucile Ahrweiller, Hélène Convert, Deborah Pinto, and Emmanuel Ristord

96 pp • 9782408024666



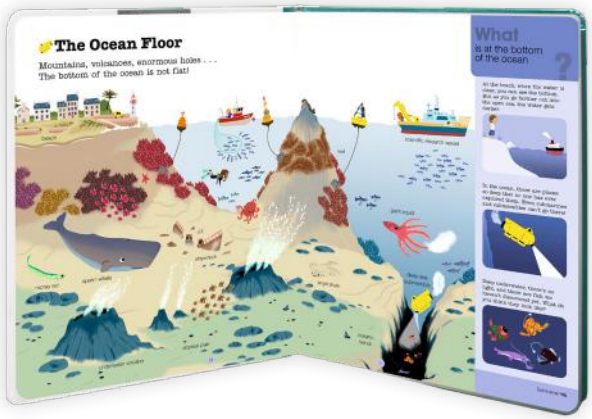

Sample pages from *Farm* and *Oceans*

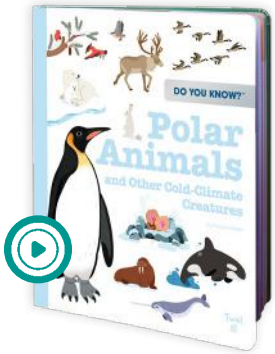

Polar Animals and Other Cold-Climate Creatures

By Pascale Hédelin • Illustrated by Didier Balicevic, Maëlle Cheval, Yating Hung, and Yi-Hsuan Wu

96 pp • 9782408046200





Space and Sky

By Virginie Loubier • Illustrated by Robert Barborini, Audrey Brien, Hélène Convert, Christian Guibbaud, and Cristian Turdera

80 pp • 9782408029166



"Great for an early childhood science collection."

Children's Literature Review



Trains and Rail Transport

By Cécile Benoist • Illustrated by Didier Balicevic, Yating Hung, Patrick Morize, and Cristian Turdera

96 pp • 9782408037550



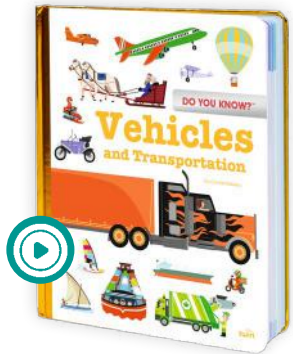

Vehicles and Transportation

By Camille Babeau • Illustrated by Benjamin Bécue, Mattia Cerato, Julie Mercier, and Cristian Turdera

96 pp • 9782408029159



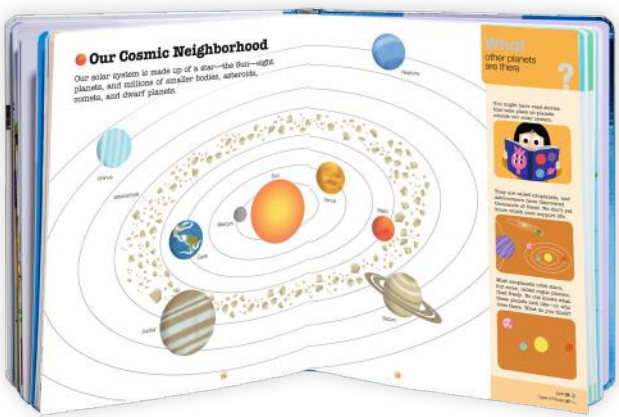



Sample pages from *Space* and *Vehicles*

Title Index

Animals at Home • Baby Basics™ 20
Animals Everywhere....38
Animals of Land, Sea, and Air • Do You Know?™ 57
Baby Animal Mazes • Ready for Mazes™....37
Bedtime Kisses 19
Boats and Water Transport • Do You Know?™ 57
Bon Appétit, Little Tortoise! • Clickety Clack™ 6
Caring for Earth • Ultimate Spotlight™ 51
Cars • Ultimate Spotlight™ 51
Cat • Ultimate Discovery™ 12
Clack-Clack, Little Crab! • Clickety Clack™....23
Crack-Crack! Who Is That? • Clickety Clack™....23
Dinosaurs • Touch and Explore™ 35
Dinosaurs and Other Prehistoric Creatures • Pop-Up Topics™ 41
Dinosaurs and the Prehistoric World • Do You Know?™ 57
Earth and Nature • Do You Know?™ 57
Farm • Touch and Explore™ 35
Farm: Animals, Work, and Life • Do You Know?™ 58
Feelings • Pull and Play Books™ 33
Firefighters • Ultimate Spotlight™ 52
Happy, Sad, and Everything In Between 14
Have You Seen My Sock? 26
Home Construction • Ultimate Spotlight™ 52
Hooray for Easter! 8
Hoot Hoot....27
Jobs and Work People Do • Do You Know?™ 58
Look! What Is That? 22
Lost in Space! • Flip and Find 42
Mealtime • Pull and Play Books™ 33
Moon, The • Ultimate Challenge™....54
Music and Musical Instruments • Do You Know?™ 58
My Animal Sounds • Baby Basics™ 21
My Big Book of Animal Sounds 30
My Big Book of Happy Sounds....30
My Big Book of Nature Sounds 31
My Big Book of Sounds....31
My Books • Baby Basics™ 21
My Hand Is the Sun 18
My Kitten • Baby Basics™....10
Ocean, The • Touch and Explore™ 35
Oceans and Marine Life • Do You Know?™....58
On the Farm • My First Camera™....28
Patience • Pull and Play Books™ 33
Peekaboo Who? 24
Pets • Touch and Explore™ 35
Plant Pandemonium! • Big Brain Puzzles™ 43
Please and Thank You • Pull and Play Books™ 33
Polar Animals and Other Cold-Climate Creatures • Do You Know?™....59
Potty Time • Pull and Play Books™ 33
Safari • Touch and Explore™ 35
Space • The Pop-Up Guide™....40
Space and Sky • Do You Know?™....59
Time for Bed • Pull and Play Books™ 33
Touch! My Big Touch-and-Feel Word Book 29
Trains • Ultimate Spotlight™ 53
Trains and Rail Transport • Do You Know?™ 59
T. rex • Ultimate Discovery™....36
Ultimate Book of Airplanes and Airports, The • The Ultimate Book™....47
Ultimate Book of Animals, The • The Ultimate Book™ 47
Ultimate Book of Cities, The • The Ultimate Book™ 47
Ultimate Book of Dinosaurs and Other Prehistoric Creatures, The • The Ultimate Book™....48
Ultimate Book of Horses, The • The Ultimate Book™ 48
Ultimate Book of the Human Body, The • The Ultimate Book™....48
Ultimate Book of Mythical Creatures, The • The Ultimate Book™....48
Ultimate Book of Planet Earth, The • The Ultimate Book™ ...49
Ultimate Book of Space, The • The Ultimate Book™....49
Ultimate Book of Vehicles, The • The Ultimate Book™....49
Ultimate Book of Water, The • The Ultimate Book™....49
Ultimate Construction Site Book, The • The Ultimate Book™....47
Vampire of Mount Drakk, The • The Agatha Case Files™ 45
Vehicles • Magnetology™ 39
Vehicles • The Pop-Up Guide™....40
Vehicles and Transportation • Do You Know?™....59
Volcanoes • Ultimate Spotlight™ 53
Welcome to Kittyville! • The Agatha Case Files™....44
Where Are You, Baby?....25
Who Am I? 22

Author and Illustrator Index

Ahrweiller, Lucile 58
Ameling, Charlotte 58
Babeau, Camille 58, 59
Babin, Stéphanie 35, 38, 57, 58
Balicevic, Didier 47, 49, 52, 54, 57, 58, 59
Barborini, Robert 38, 57, 58, 59
Baumann, Anne-Sophie 39, 47, 48, 49, 52
Bécue, Benjamin 48, 52, 57, 59
Bedouet, Thierry 33
Benoist, Cécile 57, 59
Berger, Gabrielle 48
Bessard, Sylvie 57
Bielinsky, Claudia 26
Billet, Marion 57
Blanchard, Anne 52
Blay, Amy 6, 23
Bordet-Petillon, Sophie 47
Brien, Audrey 57, 59
Brunellière, Lucie 31
Caillou, Pierre 51, 53, 58
Caudry, Marie 38
Cerato, Mattia 59
Cheval, Maëlle 59
Choux, Nathalie 35
Clamens, Marc 28
Cocklico, Marion 30
Combes, Adèle 57
Convert, Hélène 39, 48, 57, 58, 59
Cosneau, Géraldine 18
Costamagna, Beatrice 57
Das, Jessica 38
Deheeger, Jean-Sébastien 58
de Lambilly, Élisabeth 19
Delas, Julie 58
Della Malva, Éléonore 47
Deneux, Xavier 10, 20, 21, 29, 35
Dussaussois, Sophie 40, 51
Falière, Amélie 12, 36
Falorsi, Ilaria 58
Georgette 27
Glaux, Raphaële 12, 36
Gorostis, Émilie 58
Graviou, Pierrick 49
Guibbaud, Christian 57, 58, 59
Hayashi, Emiri 8
Hédelin, Pascale 57, 59
Hoffmann, Susann 37
Hung, Yating 59
Jacqué, Isabelle 57, 58
Jammes, Laurence 28
Kiko 31
Krasinski, Géraldine 35
Kyprianou, Marie 38, 57
Laboucarie, Sandra 48, 51, 53, 54
Latyk, Olivier 49
Ledesma, Sophie 38
Le Hénand, Alice 33
Linotte, Colombe 26
Loubier, Virginie 59
Luthringer, Mélisande 19, 30
Martin, Paul 44, 45
Maufé, Ninon C. 14
Mercier, Julie 51, 57, 59
Meyer, Aurore 48
Molas, Charlotte 41
Morize, Patrick 57, 59
Mory, Tristan 22, 23
Muguet, Laurence 57
Naumann-Villemin, Christine 18
Newman, Ben 42
Ninie 35
Peintre, Marc-Étienne 47
Picard, Charline 40
Pichon, Camille 43
Pinto, Deborah 58
Poulain, Maud 40
Prénat, Sophie 53
Reynard, Sarah 51
Ristord, Emmanuel 57, 58
Robidou, Vanessa 48, 49
Roederer, Charlotte 38
Roi, Arnaud 41
Roy, Camille 44, 45, 58
Sarrazin, Aurélie 14
Schleef, Vinciane 53
Selena, Elena 24, 25
Tisserand, Camille 57
Turdera, Cristian 58, 59
Wu, Yi-Hsuan 59

TWIRL books are distributed in the USA by: Chronicle Books, 680 Second Street, San Francisco, CA 94107

Email: marketing@twirlbooks.com

Twirl is an imprint of Bayard Group (Éditions Tourbillon, Bayard Éditions, Éditions Milan) 15 Boulevard Gabriel Péri, 92240 Malakoff, France.

All contents © Twirl/Bayard Group.

For the latest information on all our titles, please visit www.chroniclebooks.com/twirl

TWIRL titles are sold and marketed by Chronicle Books.

CUSTOMER SERVICE RESOURCES

Call Toll-Free: 1-800-759-0190
8:30 am to 5:30 pm ET

Fax Toll-Free: 1-800-286-9471

E-mail:
Regarding existing orders:
customer.service@hbgusa.com

To place new orders:
order.desk@hbgusa.com

Credit Department:
1-800-234-5226
9 am to 5 pm ET

Go Online:
Chronicle Books is pleased to offer online customer service.

Log on to http://exchange.pubeasy.com/exch509/ to check price, availability, order status, or to place orders 24 hours a day, 7 days a week. Free to join, PubEasy is your own full-service customer self-service center.

Library/School Orders
Library and school orders earn a 20% discount and are shipped FOB Lebanon, IN 46052.

Examination Copies
Please call 1-800-759-0190 for more information.

RETURNS POLICY

(Returnable Customers Only)

Returns Address:
Chronicle Books Returns
c/o Hachette Book Group USA
322 S. Enterprise Blvd.
Lebanon, IN 46052

Please include account number and a packing list or chargeback with all returns. Written permission is not required for "returnable" accounts. Returns must be In Print, or, if Out of Print, returned within 6 months of the OP date, in saleable condition, and whole copy (except for strippable titles).
No authorization is required for overstock returns or damaged/defective merchandise. Returns are credited at the same price and discount at which they were most recently purchased.

ADDITIONAL INFORMATION

http://www.chroniclebooks.com/contact-us

Trade Sales
Melanie Roth
Melanie_Roth@chroniclebooks.com

Special Sales
Vanessa Navarrete
vanessa_navarrete@chroniclebooks.com

Corporate Gifts & Premium Sales
corporategifts@chroniclebooks.com

Export Sales
Amanda Weirich
amanda_weirich@chroniclebooks.com

RIGHTS INFORMATION

TWIRL titles are available for sale throughout the world with select exceptions. For all translation and other non-book club rights contact Bayard Foreign Rights Department at www.bayard-rights.com
All prices and publication dates are subject to change without notice. Residents of all states except AK, DE, MT, NH, and OR, please add local sales tax.

General Inquiries
Chronicle Books
680 Second Street
San Francisco, CA 94107
415-537-4200
frontdesk@chroniclebooks.com
www.chroniclebooks.com
Safety has always been important to Twirl and our titles comply with all necessary legislation in the US, UK, and EU.

U.S. Editorial and Marketing
Sally Kim, Publishing Director
sally.kim@twirlbooks.com

Paris Editorial offices
Bayard Group
15 Boulevard Gabriel Péri
92240 Malakoff
FRANCE
foreignrights@groupebayard.com
www.bayard-rights.com

BOOKSTORE REPRESENTATIVES

California and select TX (Austin and Houston)
Dave Ehrlich
Phone: 323-346-7498
dave_ehrlich@chroniclebooks.com

Pacific Northwest
WA, OR
Stacy Wayne Durham
(917) 279-8732
StacyWayne_Durham@chroniclebooks.com

AZ, CO, ID, MT, UT, WY, NM
Chickman Associates
Phone: 650-642-2609
chickmanis@comcast.net

Midwest
IA, IL, IN, KS, KY, MI, MN, MO, ND, NE, OH, SD, WI
Abraham Associates
Phone: 1-800-701-2489
info@abrahamassociatesinc.com

Select New England
Emily Cervone
Phone: 860-212-3740
emily_cervone@chroniclebooks.com

Select DC and New York Metro
Melissa Grecco
Phone: 516-298-6715
melissa_grecco@chroniclebooks.com

Mid-Atlantic and Select New England
DC, DE, MD, NY, NJ, PA, WV
Chesapeake and Hudson
Phone: 800-231-4469
office@cheshud.com

Southeast
AL, AR, FL, GA, LA, MS, SC, NC, OK, TN, TX, VA
Southern Territory Assoc.
Phone: 336-574-1879
rizzosta@gmail.com

Library and Educational Accounts
Emily Cervone
(860) 212-3740
Emily_cervone@chroniclebooks.com

GIFT STORE REPRESENTATIVES

West and Southwest
AZ, CA, CO, HI, NM, NV, UT, WY
Stephen Young & Assoc.
Los Angeles, CA Showroom
Las Vegas, NV Showroom
Phone: 800-282-5863
info@stephenyoung.net

Mid-Atlantic
DC, DE, MD, Eastern PA, VA
Harper Group
Phone: 888-644-1704
support@harpergroup.com
www.harpergroup.com

Midwest
IL, IN, KY, MI, OH
Kelley & Crew Inc.
Phone: 800-373-1712
kcrewreps@gmail.com

New England, NJ, NY
Harper Group
Phone: 888-644-1704
support@harpergroup.com
www.harpergroup.com

Pacific Northwest
ID, OR, MT, WA
Bettencourt
Seattle, WA Showroom
Phone: 800-462-6099
info@bettencourtgroup.com

Southeast
AL, FL, GA, MS, NC, SC, TN
The Simblist Group
Atlanta, GA Showroom
Phone: 800-524-1621
info@simblistgroup.com

South and Midwest
AR, IA, KS, LA, MN, MO, ND, NE, OK, SD, TX, WI
Anne McGilvray & Company
Dallas Market Center Showroom
Minneapolis, MN Showroom
Phone: 800-527-1462
Fax: 866-539-0192
hello@annemcgilvray.com

West Virginia and Western PA
Pamela Miller
PDM Enterprises
Phone: 412-398-8643
repref23@aol.com

Alaska
Storter and Sobolesky
Anchorage, AK Showroom
Phone: 907-522-3044
t@storter.com

INTERNATIONAL DISTRIBUTION

United Kingdom & Europe
Abrams & Chronicle Books
1st Floor, 22-24 Ely Place
London EC1N 6TE
Tel: +44 (0)20 7713 2060

UK sales inquiries:
info@abramsandchronicle.co.uk

Africa and Europe sales inquiries:
internationalsales@abramsandchronicle.co.uk

New business:
newbusiness@abramsandchronicle.co.uk

Canada
Raincoast Books
2440 Viking Way Richmond, BC
Canada V6V 1N2
Phone: 604-448-7100
Fax: 604-270-7161
info@raincoast.com
www.raincoast.com

Canada: BC to Ontario
Ampersand Inc.
Head Office:
321 Carlaw Avenue, Suite 213
Toronto, ON M4M2S1
West Coast Office:
2440 Viking Way
Ruchond, BC V6V 1N2
Toll-free phone: 866-736-5620
helllo@ampersandinc.ca
ampersandinc.ca

Canada: Quebec
Hornblower Group Inc.
Tracey Boisvert-Bhangu
Phone: 514-239-3594
tboisvert-bhangu@hornblowerbooks.com
Marie-Lee Martin
Phone: 819-763-1608
Mlmartin@hornblowerbooks.com

Canada: Atlantic
Hornblower Group Inc.
Laurie Martella
Toll-Free Phone:
1-855-444-0770 ext 2
lmartella@hornblowerbooks.com
www.hornblowerbooks.com

Latin America, Caribbean, and Puerto Rico
Sofia Sanchez
Hachette Book Group
1290 Avenue of the Americas
New York, NY 10104
sofia.sanchez@hbgusa.com

Middle East, Pakistan, Turkey, North Africa
Hachette
Ester Nader
ester.nader@hachette.co.uk

India
Rising Sun Book Co.
Arun Shanbhag
Phone: 631-473-7000
shanbhagarun@aol.com
Bora Kim
Bora_Kim@chroniclebooks.com
Phone: 415-537-4394

South Korea
Soohyun Jin
INFORMATION AND CULTURE KOREA
Phone: 82-2-3141-4791
Fax: 82-2-3141-7733
cs.ick@ick.co.kr

Philippines and Micronesia
Isa Garcia-Jacinto
+632 9178574677
isa.jacinto.hbg@gmail.com

Japan
Tim Burland
Mobile: +81 (0)90-1633-6643
tkburland@gmail.com

Taiwan
Sheila Lo
Phone: +886975592863
Sheila.Lo@hachette.co.uk

China (Southern China)
Jingyi Cai
Phone: +86-15989075781
JingYi.Cai@hachette.co.uk

China (Northern China)
Wenli Sun
Phone: +86-15010372310
wenli.sun@hachette.co.uk

China (Eastern China and Mongolia)
Jenny Wang
Phone: +86-13611634763
Jenny.Wang@hachette.co.uk

Thailand, Indonesia, Cambodia, Laos, Guam, Myanmar and Papua New Guinea
June Poonpanich
Phone: +66949251644
june.poonpanich@hachette.co.uk

Singapore and Malaysia
Jack Baverstock
Phone: +44 (0) 7789636123
jack.baverstock@hachette.co.uk

Hong Kong and Vietnam
Emmanuel Wong
Emmanuel.Wong@hachette.co.uk

DISTRIBUTOR, SINGAPORE

Times Distribution
Customer service
Phone: +65-6715-8989
enquiry@timesdistribution.com.sg