Perrywinkle's

ISSUE NO.10 - 2024



the

LEGACY OF LOVE

EDITION







TRIANGLE-TIPPED
24-HOUR HAND



3285 MOVEMENT



BIDIRECTIONAL
ROTATABLE BEZEL





CRISS-CROSSING THE GLOBE

The watch of choice for travelers. Introduced in 1955, the original GMT-Master was soon adopted by transatlantic pilots as a navigational aid. A 24-hour hand and rotatable bezel allow it to display two time zones simultaneously. Today, the GMT-Master II is the ideal timepiece for travelers, its high-tech two-color Cerachrom bezel mirroring the aesthetics of the original model. **The GMT-Master II.**

#Perpetual



OYSTER PERPETUAL
GMT-MASTER II

OFFICIAL ROLEX JEWELER

Perrywinkle's

ROLEX

ROLEX ♛ OYSTER PERPETUAL AND GMT-MASTER II ARE ® TRADEMARKS.

CONTENT

"Carve your name on hearts, not on marble"

Page 5

On Legacy: A Word From Our Founder

Page 6

A Voyage Into The World Of Rolex

Page 8

Precious Gifts From The Earth: The 5 C's of Gemstone Selection

Page 12

The 12 Days Of Christmas: A Perrywinkle's Holiday Carol

Page 16

Falling in love with your eyes closed: A trip inside the Andy Warhol Museum

Page 22

Slow Fashion At Pace: Maison Marie Saint Pierre on building from the ground up

Page 26

Finding the Perfect Gift : Perrywinkles' Holiday Collection

Page 41

Handcrafted Essentials: A Holiday Style Guide

Page 42

Where To Say Yes: Iconic places to propose around the globe

Page 46

The Forever You Wedding Band: A legacy designed to endure

Page 50

Focused On What Matters: Vermont's own Natascha's Photography

Page 51

The Accidental Text On Purpose: A Perrywinkle's love story

Page 51

What's In Store: A thank you to our partners

CREDITS

Legacy of Love Edition

MAGAZINE
Editor in chief:
Alice Canu-Raffin
Production & Design:
Perrywinkle's

ARTWORK
& PHOTOGRAPHY
Rebeca Cerezo Navarro
Adeline Martiny

COLLABORATORS
Maison Marie St Pierre
Andy Warhol Museum
Maison Jacynthe

WORDS
Mike Carruthers

STYLING, SET DESIGN,
HAIR & MAKEUP
Jacynthe René
Yann Ostiguy

Perrywinkle's

perrywinkles.com

All content, copyright © 2024, Perrywinkle's. All rights reserved.

This publication may not be reproduced, all or in part, without written consent from the publisher. Every effort has been made to ensure the accuracy of all content in this publication, however, Perrywinkle's will not be held responsible for omissions or errors. Articles, reports and information contained herein reflect the views of the individuals who wrote or prepared them and do not necessarily represent the position of Perrywinkle's. The material herein is intended for educational and informational purposes only. Nothing herein is to be considered the rendering of advice for specific cases or circumstances. Do not rely on information contained herein to replace consultation with qualified industry leaders or other professionals in your jurisdiction. Please address all editorial and advertising inquiries to Perrywinkle's. Perrywinkle's is not held responsible for the loss, damage or any other injury to unsolicited material (including but not limited to manuscripts, artwork, photographs and advertisements). Unsolicited material must include a self-addressed, overnight- delivery return envelope, postage prepaid.

Perrywinkle's will not give nor rent your name, mailing address, or other contact information to third parties. Magazine subscriptions are complimentary for qualified individuals.

A word from Founder
Perry Sporn

ON LEGACY:
A WORD FROM PERRY SPORN



Dear Friends,

I'm often asked, "How has Perrywinkle's managed to stay in business for nearly 50 years?".

A cliché answer would be that we keep doing what's always worked. And certainly, when it comes to delivering excellence and uncompromised quality for our clients, we've never strayed and never will.

However, the secret to our legacy and what we believe will lead us into the future is that we remain forever curious and never sit idle. To this end, the importance of agility and innovation cannot be overstated. At our core, we are artists and perfectionists. Our commitment to remaining 100% independently owned allows us to keep all manufacturing in North America and affords us the opportunity to focus on our custom design capabilities to create pieces that speak to the personal wants and needs of our customers.

Inspired by fine Swiss watchmakers, I founded Perrywinkle's over four decades ago with one simple vision: create the most beautiful jewelry in the world by applying the intricacy and precision of fine timepiece making to fine jewelry making. Investing in people has been the cornerstone of realizing this vision since our beginning. It is with humility and gratitude that I thank our in-house team of jewelers, gem setters, metallurgists, and designers who have helped me bring this vision to life. This holiday season we are proud to offer unique, iconic, and finely crafted one-off creations shimmering with rare and ethically sourced colored gemstones and diamonds.

Make your loved one's fine jewelry piece a part of the story. The story we hope to continue writing together for generations to come.
From our family to yours, Happy Holidays!

Sincerely,

Perry Sporn, Founder, Perrywinkle's

ROLEX

A VOYAGE INTO THE WORLD OF ROLEX

Hans Wilsdorf was firmly convinced of a person's ability to innovate and strive for excellence. More than 100 years after the creation of the brand, the founder's philosophy is more present than ever, from the manufacturing of the company's watches to its commitments worldwide.



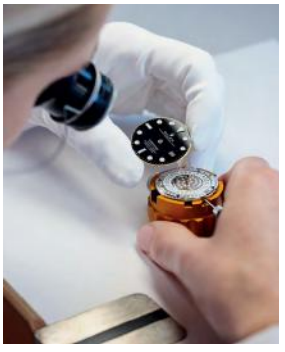









COMMITMENT TO EXCELLENCE

Since the beginning, the story of Rolex has been characterized by the quest for perfection and the ambition to push the boundaries of achievement.

At the turn of the 20th century, a visionary entrepreneur based in London was on the verge of success. His aim? To introduce the watchmaking world of the day to an as-yet-unknown dial signature: Rolex. A new name, invented in 1908, it would become one of the world's most respected brands in the space of a few decades. As Hans Wilsdorf recounted in his memoirs of the early days of his company, the opposition he faced seemed insurmountable at first.

The entrepreneur started out with very little, but he did possess invaluable qualities: vision, perseverance and an extraordinary ability to work. An orphan at the age of 12, with nothing other than his determination to help him overcome challenges, Hans Wilsdorf went on to invent the world's first waterproof self-winding wristwatch with a Perpetual rotor – a watch that has become a benchmark in terms of quality and prestige.

"Too complicated, too fragile, ill-adapted" – the wristwatch was met with scepticism. Yet, relying on his firmly held beliefs, Hans Wilsdorf managed to achieve his bold objective of establishing the Rolex watch – the Oyster Perpetual – as the archetype of the waterproof timepiece: precise, robust and able to withstand all conditions. But he was not simply a visionary who endowed Rolex watches with their fundamental technical and aesthetic characteristics. His constant quest for perfection was accompanied by a profound generosity and unshakeable faith in human potential.



Hans Wilsdorf, 1945

"The opposition I encountered seemed insuperable."

UNITING EXPERTISE

An integrated and independent company, Rolex has manufacturing resources that encompass a wide range of skills and knowledge. Watchmakers, engineers, designers and other specialists work closely together from the design to the manufacturing of the watches. Rolex's company culture is based above all on human values, which place both expertise and soft skills at the heart of the brand's different activities.

Rolex is host to a variety of professions, brought to life by employees who are experts in their fields. The company has complete control over its essential components, from the casting of gold alloys to machining, finishing and assembly of the movement, case, dial and bracelet elements, as well as gem-setting. Its know-how is also made available right across the world thanks to an exceptional after-sales service network.

To ensure the brand's expertise exists into the future, Rolex has its own unique Training Centre. Dedicated to the pursuit of excellence and the development of its employees, the centre, located in Geneva, provides training to employees and instructs apprentices. The company aims to pass on to younger generations its pride in its skills and mastery of its knowledge.

A WATCH UNLIKE THE REST

The Oyster Perpetual collection was built on the success of the original Oyster model, patented and launched in 1926. As the world's first waterproof wristwatch, it played a pioneering role in the development of the modern timepiece. Over the years, the Oyster became the proud bearer of many other innovations – such as self-winding by means of the Perpetual rotor (1931) – that defined the identity of the models in the collection and forged Rolex's reputation for excellence, of which chronometric precision and reliability are among the cornerstones.

The Oyster gradually evolved into a collection of watches that integrated new functions and innovative technologies. All the models share fundamental features and a strong visual identity. Today the collection consists of 12 ranges, split into two categories: Classic watches such as the Datejust and the Day-Date, and Professional watches, including the Explorer and the GMT-Master II.

As the pioneer of the wristwatch, the company is at the origin of numerous major innovations in the watchmaking industry and has filed over 600 patents in the course of its history.



PRECIOUS GIFTS FROM THE EARTH:

THE *5* C'S OF DIAMOND SELECTION

COLOR | **C**LARITY | **C**UT | **C**ARAT | **CONSCIOUSNESS**

As a proud steward responsible for seeing an American tradition
through to a new era, we understand that the future of our industry is sustainable.

For generations, the 4 C's of diamond selection (color, cut, clarity, and carat) have been the standard of knowledge and ethics surrounding the buying and selling of fine gemstones.

At Perrywinkle's, we boldly add to this standard with a 5th C: Consciousness. The fine gemstones of today and tomorrow must be ethically sourced with minimal environmental impact and a clear path to restoration.

This rise in consciousness is thanks in part to the rise of the responsible consumer. Our customers care about where their fine jewelry comes from and how it's made.

With Perrywinkle's 5 C's of diamond selection, we're proud to offer this and future generations the sustainable fine jewelry choice with zero compromise on quality.





Color

Colored Diamonds
Diamonds can form naturally in various colors; blue, green, pink, yellow, orange, red. The richer the color, the rarer it is, as opposed to white diamonds where the absence of color is most desired.

Colored Gemstones
The richer the hue, the higher the value. Our colored gemstones do not come from a typical gem market. They are naturally sourced in their raw, pure form and personally selected by Perrywinkle's founder, Perry Sporn. We then cut the stone ourselves to match your exact specifications.

Clarity

Refers to any cracks, blemishes or “inclusions” visible in the stone.
Clarity grades are useful but can be misleading. There are stunning gemstones with slight irregularities and there are weak gemstones with slight irregularities and each will receive the same grade of SI1, Slightly Included. How a diamond looks to the naked eye must be considered.

Cut

Cut is the proportion and arrangement of the crystal’s facets that determine a diamond's brilliance, sparkle, and fire. Cut is key to unlocking a stone’s true potential. Diamond cut has the biggest impact on a diamond's sparkle, even more so than carat weight.

Carat

Carat is a unit of measurement that determines a diamond's weight. A single carat weighs 200mg. But carat weight is not equal to size. How a stone is cut and its shape can go a long way.



A note on our rare diamonds
Perrywinkle's pieces feature ethically sourced “sawn” diamonds. Sawn diamonds are renowned for their complex octahedron crystal structure. Greater complexity = Greater luster.

Consciousness

As important as any other feature a diamond possesses, diamond consciousness is crucial to ensuring a sustainable future for the fine jewelry industry. How a stone is sourced, how the earth is restored after mining operations, and where the stone comes from, are all questions consumers have the right to ask of their fine jewelers. At Perrywinkle's, we remain a 100% independently owned business, steadfast in our commitment to keep 100% of our manufacturing in North America to offer our customers the finest ethically sourced gemstones.

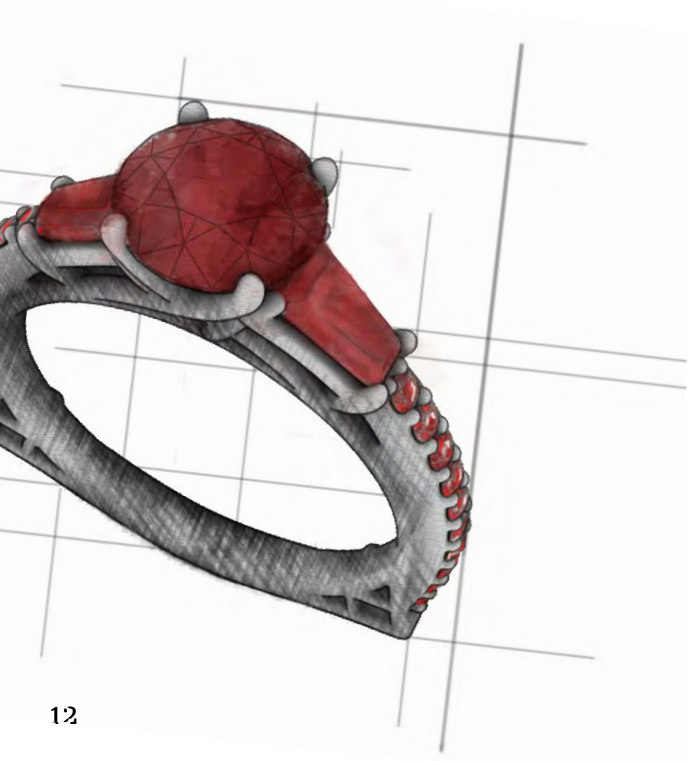

A note on our process
Regardless of the stone you choose, pairing it with the right color of precious metal, its placement upon the piece, and the effect of hand-polishing and hand-finishing techniques can elevate a “lower-grade” diamond to a breathtaking center stone. Perrywinkle's artisans work tirelessly to unlock each stone’s true potential.





THE 12 DAYS OF CHRISTMAS: *A PERRYWINKLE'S HOLIDAY CAROL*

The Floating Bezel Link Bracelet in 18K Gold with Gemstones by Perrywinkle's

Inspired by the multifaceted links found in fine Swiss timepiece bracelets, each square bezel can be added or removed to hold as many or as few gemstones as desired.
While diamonds are the standard, the gemstones hand-set in each floating bezel can be swapped for any gemstone of your choosing.

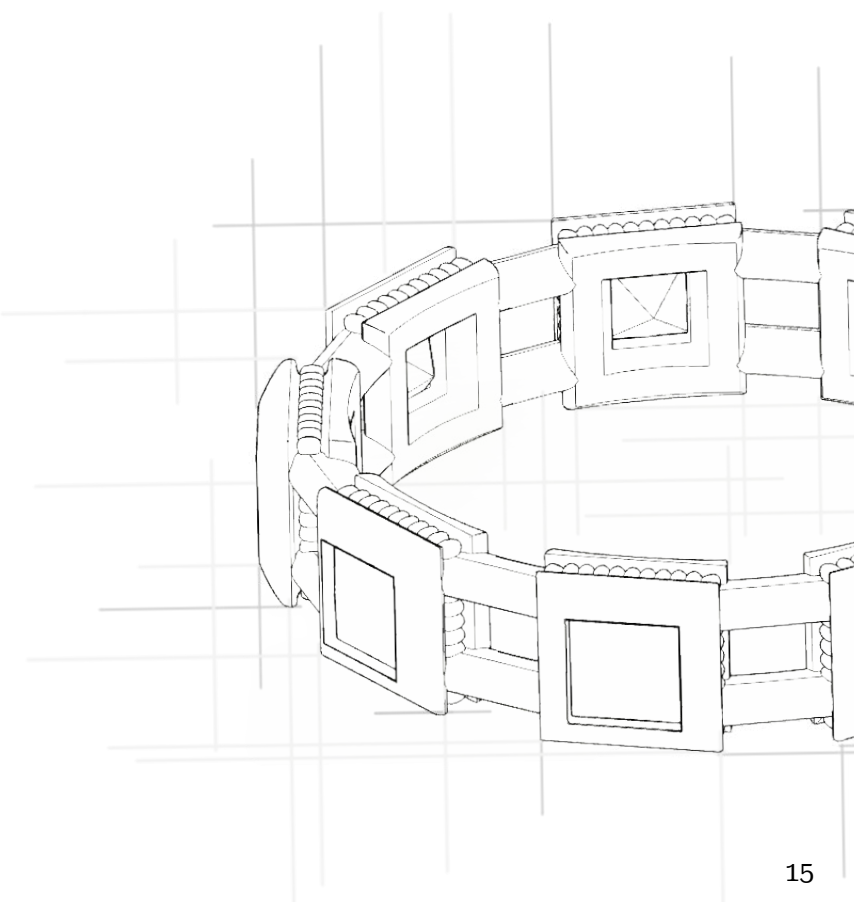

On the 1st day of Christmas, my true love gave to me...

A sketch of the bracelet of my dreams.



2nd Day...

An appointment with my very own expert team.

3rd Day...

My choice of precious metals produced from recycling.

4th Day...

A selection of gemstones sourced ethically.

5th Day...

Links inspired by pieces of fine Swiss timekeeping.

6th Day...

A handcrafted bezel so the diamonds look like they're floating.

7th Day...

An adjustable link system so I can keep customizing.

8th Day...

The option to swap the diamonds for a colored gemstone gallery.



9th Day...

Multiple rounds of hand-polishing so the band is extra shiny.

10th Day...

One team under one roof to craft the entire piece.

11th Day...

An entire process that runs on renewable energy.

12th Day...

A Perrywinkle's box waiting for me under the tree!









The Andy Warhol Museum on preserving a legacy of authenticity.

PEOPLE SHOULD FALL IN LOVE WITH THEIR EYES CLOSED.



Andy Warhol, *Self-Portrait*, 1986, The Andy Warhol Museum,
© The Andy Warhol Foundation for the Visual Arts, Inc.

The Andy Warhol Museum, Pittsburgh, entrance, photo © Abby Warhola

It could be argued that the greatest gift Pennsylvania-born Pop Art pioneer Andy Warhol (born Andrew Warhola Jr, August 6th, 1928), gave the West was its first mainstream taste of mindfulness. What does one see when looking upon one of his works? Take his infamous soup can. A cursory examination may see a lament for capitalism. Or worse yet, a kind of sarcastic mockery. The Campbell's Soup people were initially so upset by the infamous painting that they sent a lawyer to investigate the matter. Luckily for Warhol, the chairman of Campbell's Soup at the time was a passionate art collector. Though it is not known exactly why Campbell's Soup embraced Warhol's depiction of their product, what is known is that today, there is a Warhol painting of a soup can hanging at Campbell Soup headquarters in New Jersey, and the company has since sponsored a Warhol exhibition at the Metropolitan Museum of Art in NYC.

The staying power of the soup can can only be understood in relation to Warhol's other works. His portraits and photography were simple in composition. A failing of talent or skill? Impossible. The legacy of the artist's oeuvre is undeniable. With each stark depiction of his subjects, whether human or soup can, Warhol captured images as they are, daring the viewer to see a thing as if for the first time. An advertisement for soup is meant to be consumed on the run and then forgotten until it does its dastardly work of manipulating you into buying soup at some later point. But a Warhol defies you to look closer, to stare deeper and to see a hidden world of splendor. The legacy of a Warhol piece is the realization that there is beauty in all things, especially the banal.



Andy Warhol, *Self-Portrait*, 1964, The Andy Warhol Museum, © The Andy Warhol Foundation for the Visual Arts, Inc.

The Andy Warhol Museum

Located in Pittsburgh, Pennsylvania, the place of Andy Warhol's birth, The Andy Warhol Museum holds the largest collection of Warhol's artworks and archival materials and is one of the most comprehensive single-artist museums in the world.

Facility

The Warhol's art collection includes works from the artist's entire artistic output—from 1940s student work to 1980s collaborations. The seven-story museum devotes four floors to showcasing an ever-changing selection of Warhol's artwork, as well as features a permanent film and video gallery for viewing individual Warhol films and videos. One floor is devoted to the museum's archives collection, and another is reserved for rotating exhibitions of deep dives into the museum's collection or showcasing contemporary artists that resonate with Warhol. The ground floor continuously shows *Fifteen Minutes Eternal*, a thirty-minute introductory film, and the underground includes The Factory education studio and the museum's conservation lab. The Warhol is an 88,000-square-foot facility containing seventeen galleries.

Mission

To engage and inspire through Warhol's life, art, and legacy.

Andy Warhol

Andy Warhol was born Andrew Warhola on August 6, 1928, in a two-room apartment at 73 Orr Street in a working-class neighborhood in Pittsburgh, Pennsylvania. He attended Carnegie Institute of Technology (now Carnegie Mellon University) from 1945 to 1949, and began his career in New York City as a commercial illustrator. From the 1940s to his death in 1987, Warhol was a prolific artist and entrepreneur. He was a painter, sculptor, illustrator, photographer, and experimented with new media—publishing, film, music production, television, fashion, theater—throughout his career.

Location:
117 Sandusky Street
Pittsburgh, PA 15212-5890

Located on the North Shore at Sandusky and East General Robinson Streets, The Warhol is across the Andy Warhol bridge from downtown Pittsburgh, Pennsylvania.

Catch the *KAWS + Warhol* exhibition at The Warhol through January 20, 2025.

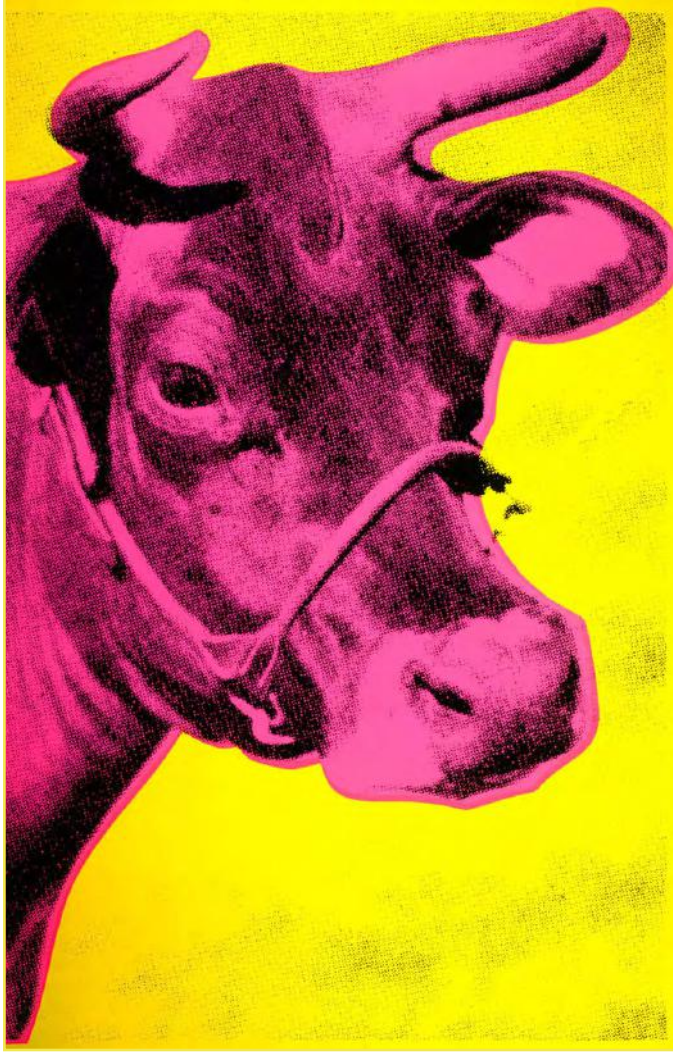

Andy Warhol, *Cow*, 1966, The Andy Warhol Museum, © The Andy Warhol Foundation for the Visual Arts, Inc.



The Andy Warhol Museum, Pittsburgh, floor 4 – Late Works gallery, photo © Abby Warhola.



The Andy Warhol Museum, Pittsburgh, floor 5 – Silver Clouds gallery, photo © Abby Warhola.

WELCOME TO :

MAISON MARIE SAINT PIERRE

We are delighted to welcome you to our exclusive community of fashion-forward enthusiasts! At Maison Marie Saint Pierre, we proudly offer ready-to-wear collections that combine timeless elegance with practical functionality. Every piece, designed by our acclaimed Canadian designer Marie Saint Pierre, is meticulously crafted to ensure you look and feel your best, no matter the occasion.

About Maison Marie Saint Pierre

Maison Marie Saint Pierre is renowned for its distinctive graphic and linear designs, expertly blending luxurious and technical fabrics. Each collection is the product of rigorous research and development, embodying a vision of the future while maintaining a connection to timeless fashion.

In addition to clothing, we offer home and fashion accessories that perfectly complement our collections, all aligning with the forward-thinking ethos and signature style of MSP.

For over 35 years, Marie Saint Pierre has remained at the forefront of the Canadian fashion scene. Her illustrious career has garnered numerous awards, including the Knight of the National Order of Quebec and the National Order of Canada. From her Montreal studio, she leads a team of artisans, creating garments that are designed, crafted, and manufactured entirely in Canada, reflecting her commitment to local craftsmanship.

A Journey Toward Sustainability and Ethical Practices

At Maison Marie Saint Pierre, we believe in slow fashion creating timeless pieces that are designed to be cherished for years to come. Our focus on craftsmanship and durability encourages consumers to invest in fewer, high-quality garments, helping to reduce waste and promote sustainable consumption.

We are dedicated to ethical practices across our supply chain, working with suppliers and manufacturers who share our values of fairness and environmental stewardship. From the use of sustainable materials to ensuring safe and equitable working conditions, every step of our production process is guided by a strong ethical foundation. Additionally, we engage in initiatives to reduce our carbon footprint by minimizing packaging waste and implementing energy-efficient practices in our boutiques and studios.

As pioneers in sustainable fashion, Maison Marie Saint Pierre demonstrates that luxury and environmental responsibility can coexist. Our collections embody a commitment to style that respects both individuality and the planet.



Archive Photo credit: Francis Piquet



Behind the Scenes: The Art of Design and Craftsmanship

Every creation at Maison Marie Saint Pierre begins with a vision. Marie Saint Pierre and her design team draw inspiration from art, nature, and culture, transforming abstract ideas into stunning pieces through a meticulous design process. Once the designs are finalized, they are brought to life by our team of skilled artisans, whose mastery ensures that each garment is not only visually striking but also of the highest quality.

Our production process prioritizes sustainability, utilizing eco-friendly fabrics and responsible manufacturing methods. Each piece undergoes rigorous quality checks to guarantee that it meets our high standards of luxury and craftsmanship.

Timeless Elegance: The Classics Collection

Our Classics Collection offers timeless pieces that transcend trends and seasons. From tailored blazers to elegant accessories, these carefully crafted items are designed to become essential staples in your wardrobe. With a focus on quality and durability, the Classics Collection embodies the lasting elegance that is at the heart of Maison Marie Saint Pierre's design philosophy.

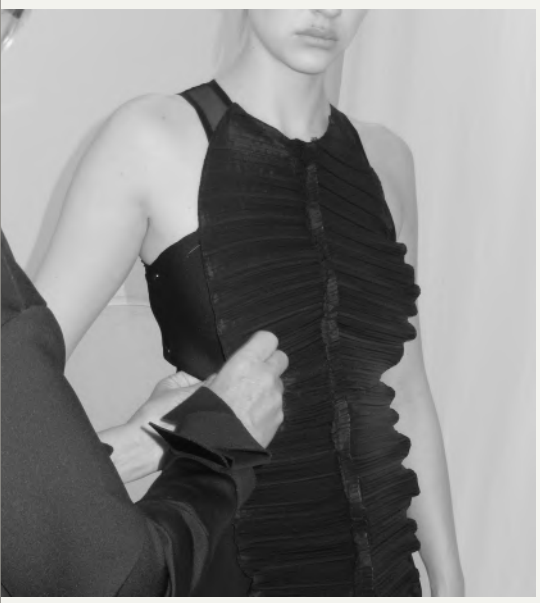







Gallery setting dangle earrings
18K gold with diamonds

FINDING THE PERFECT GIFT

Looking for the perfect gift? Perrywinkle's master jewelry artisans have handcrafted a curated collection of ethically sourced and sustainably made holiday treasures built to last for generations.

Make this holiday season unforgettable with a timeless Perrywinkle's Fine Jewelry masterpiece.



Carved necklace pendant
18K gold with diamonds



Carved pendant earrings
18K gold with diamonds

UNDER THE MISTLETOE

SCULPTURE COLLECTION

Drawing inspiration from fine art, architecture, and stone carving we push to discover new ways to create. The Perrywinkle's Sculpture Collection offers rewards from this tireless pursuit.



Carved ring
18K gold with diamonds



Carved hoop earrings
18K gold with diamonds



Jacynthe René, founder Maison Jacynthe wearing Perrywinkle's Sculpture pieces

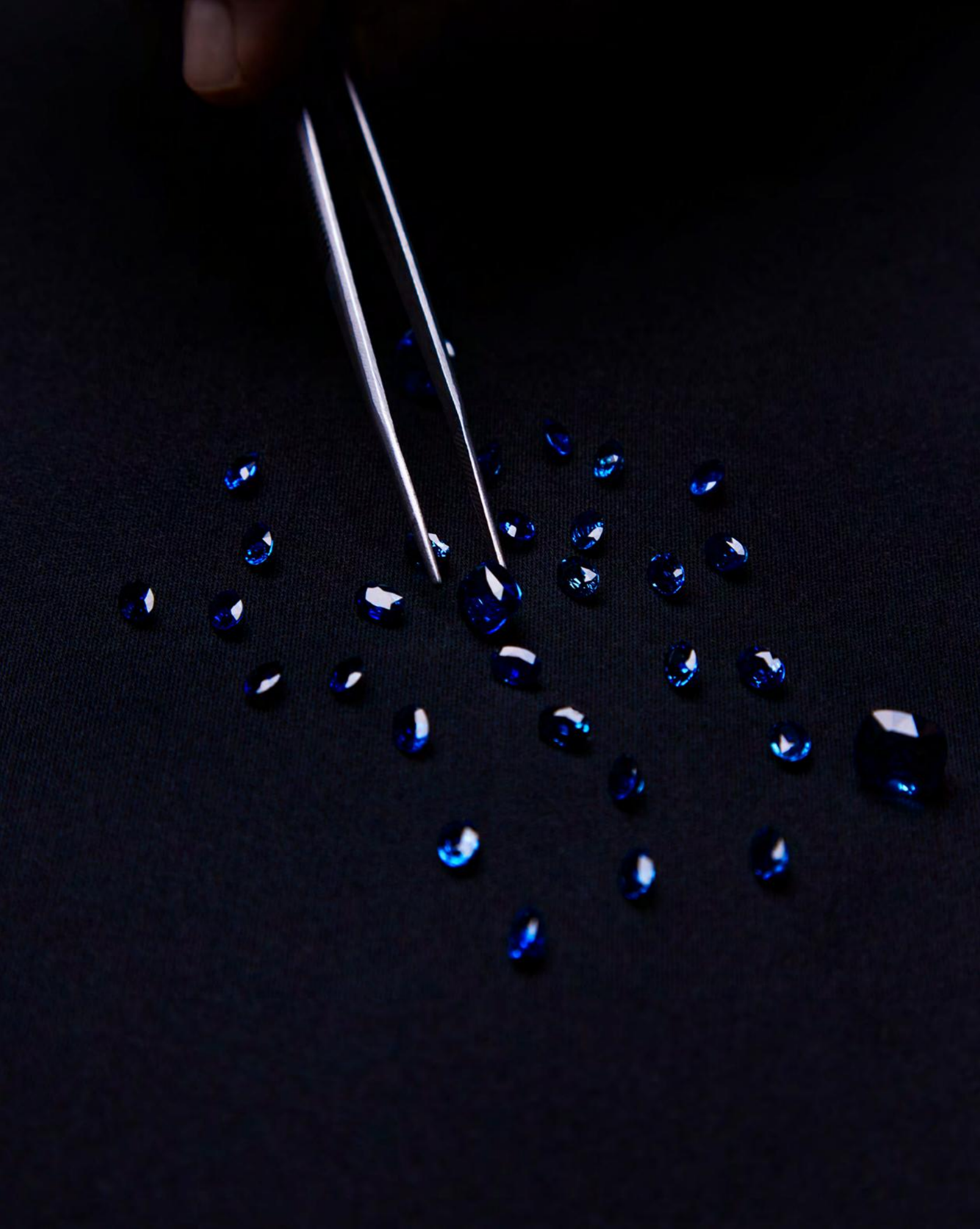



Puffed diamond halo
rhodolite necklace
18K gold and platinum



Puffed diamond halo rhodolite ring
18K gold and platinum

COLORED GEMSTONES COLLECTION

Our colored gemstones do not come from a typical gem market. To give our customers the gemstone of their dreams, each colored stone is naturally sourced in its raw, pure form. We then cut the stone ourselves to match your exact specifications. When it comes to colored gemstones, remember: the richer the hue, the higher the value.



Milgrain alternating gemstone
hoop earrings 18K gold



Milgrain alternating
gemstone ring 18K gold

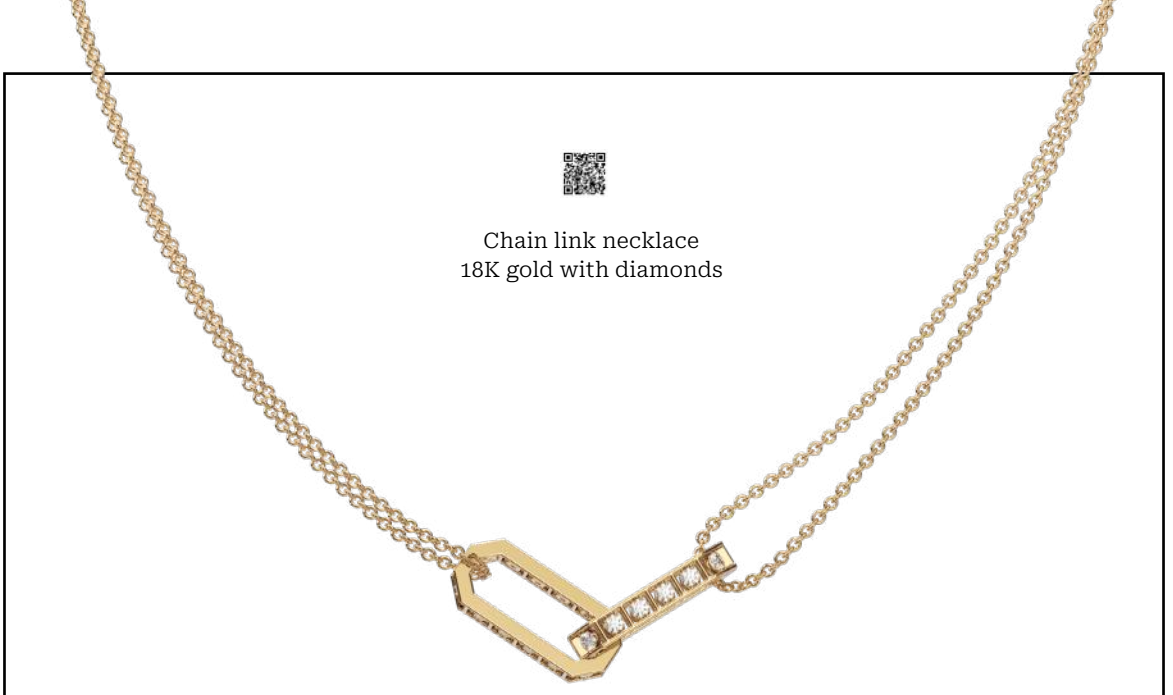

Chain link necklace
18K gold with diamonds



Versa chain link pendant earrings
18K gold with diamonds

UNDER THE TREE

INTERLINKED COLLECTION

Enter a serene world of floating diamonds achieved with a new level of artistry. Each bezel is crafted by hand to be so fine that diamonds appear to be floating within golden structures. Experience a wondrous optical illusion to elevate your style.

Enter a serene world



Milgrain and channel ring
18K gold with diamonds

of floating

diamonds

Link and floating bracelet
18K gold with diamonds





Floating bezel link bracelet
18K gold with diamonds

HOLOGLAM
COLLECTION

Through layered geometric realities, the real you will be revealed. Modern, daring, and perfectly symmetrical interpretations of classic gold chains and hoops in 18K Yellow gold and platinum.



Paper clip necklace with geometric drop
18K gold with diamond





Geometric link ring
18K gold and platinum with diamonds

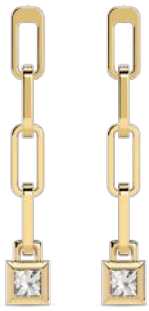

Geometric drop chain link earrings
18K gold with diamonds





Geometric drop hoop earrings
18K gold with diamonds



Layered leaf ring
18K gold and platinum with diamonds



Shadow and light drop earrings
18K gold and platinum with diamonds



Layered leaf stud earrings
18K gold and platinum with diamonds

36

INSIDE A STOCKING
ORIGIN COLLECTION



Shadow and light pendant
18K gold and platinum with diamonds

Inspired by nature's grand design, the new Origin collection offers floral and organic motifs that, like the intricate designs in nature, offer reward on repeat viewings.



Jacynthe René, founder Maison Jacynthe wearing Perrywinkle's Origin pieces

DOWN ON ONE KNEE BRIDAL SET

Give the promise of a love eternal.



Asymmetric solitaire engagement ring
platinum with diamonds



Asymmetric Milgrain wedding band
platinum with diamonds







Spherical engagement ring
18K rose gold and platinum



Spherical wedding band
18K rose gold and platinum with diamonds

FEATURING MAISON JACYNTHE

Creator of luxurious natural skincare products of unparalleled purity, naturally and ethically sourced, and handcrafted in Montreal, Canada.

Perrywinkle's is excited to announce the beginning of our beautiful partnership. Stay tuned!



MAISON JACYNTHE

Founder, Jacynthe René wearing Sculpture Collection



Versa chain link pendant earrings in 18K gold with diamonds



Chain link necklace in 18K gold with diamonds.



Floating bezel link bracelet in 18K gold with diamonds



Raised geometric structure ring in 18K gold and platinum with diamonds



The new TUDOR Black Bay in monochrome

Handcrafted Essentials:

HOLIDAY ESSENTIALS

Dress from Maison Marie Saint Pierre.

WHERE TO SAY YES: THE TOP 5 MOST EXOTIC WEDDING PROPOSAL DESTINATIONS



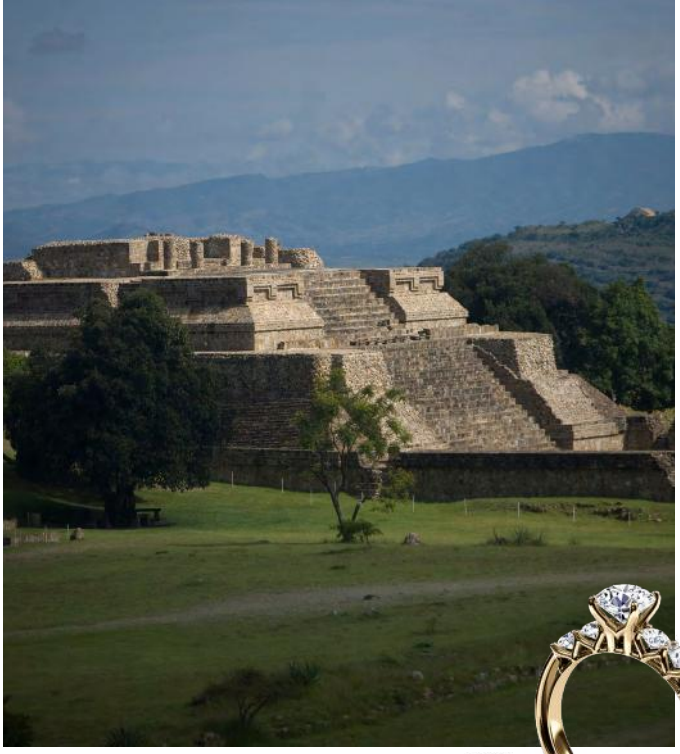

Otro Oaxaca, Mexico

The region is the birthplace of the Zapotec civilization dating back to 500 BCE.

Where to propose:
The iconic ruins of Monte Albán, the ancient capital city of the Zapotec civilization.

When to propose:
During the day to take in the grandeur of the ruins all around you.

Engagement ring
Jubilee 5-Stones
18K gold and diamonds

Bardini Gardens, Florence, Italy

This enchanting garden, high atop a hill, offers a panoramic view of the legendary city of Florence.

Where to propose:
The Westeria Tunnel – Magical purple flowers in full bloom create an escape that captures the imagination.

When to propose:
During the day to get the most out of the stunning views of Florence down below.





Engagement ring
Midnight Sparkle Florentine Twist
18K and diamonds

Skyline Trail, Nova Scotia, Canada

Rich in biodiversity, hikers along this coastal trail can catch a glimpse of bald eagles, bears, moose, and even whales!

Where to propose:
The trail is about 4.6 miles round trip. Find a spot along the coast and get down on that knee.

When to propose:
Sunset! The trail is renowned for its awe-inspiring sunsets.



Engagement ring
Spherical engagement ring
18K rose gold and platinum

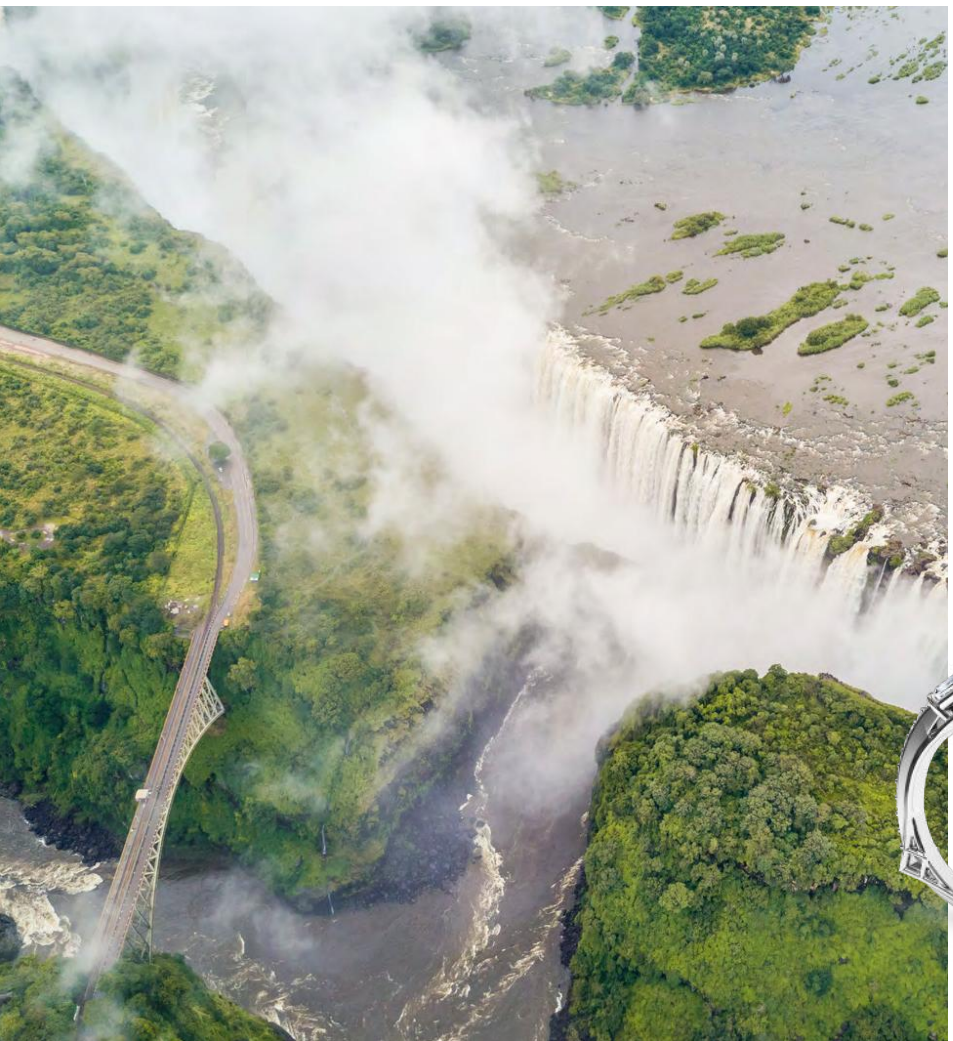

Victoria Falls, Zambia

This waterfall is one of the Seven Natural Wonders of the world!

Where to propose:
The iconic waterfall will provide the perfect backdrop to say, “I do”. Just make sure someone has a camera ready.

When to propose:
During the day when the true grandeur of the falls is in full view.



Three Stone Baguette
Engagement Ring in
Platinum



Engagement ring
Asymmetric solitaire engagement ring platinum with diamonds

HORSE SLEIGH RIDE IN STOWE / VT USA

Along the trail, you will pass through the iconic Trapp Family Lodge property from the classic film, *The Sound of Music*.

Where to propose:
Stunning vistas abound along the trail, you can't go wrong!

When to propose:
For a true fairy tale experience, book a Twilight ride.



THE FOREVER YOU WEDDING BAND

A LEGACY DESIGNED TO ENDURE

Fluctuations in weight, pregnancy, aging, illness, and even temperature changes can all affect finger size over time. According to the The Arthritis Foundation, approximately 40% of Americans will experience arthritis in their hands at some point in their lives, which makes the prospect of sliding a stubborn ring off your finger all the more harrowing.





Resizing is possible but depending on the materials and complexity of your ring, the use of specialized equipment may be required that exposes your prized piece to risk. Furthermore, changes in finger size typically occur over lengths of time that may stretch beyond the scope of a typical warranty.

It's estimated that Up to 60% of people will need their rings resized at least once in their lifetime.



You asked. We listened.
To address our customer's needs, Perrywinkle's in-house team of engineers imagined a hinge ring that reaches far beyond a mere gimmick. A ring that could withstand life's many trials and changes of circumstance while also being a wedding band worthy of stage, screen, and dream.

A Crowning Achievement.
Not only a marvel of engineering, the robust design of the ring offers the flexibility to feature a sumptuous array of diamonds to accentuate the glimmer of your engagement ring.

Perrywinkle's Hinge Technology
Want to make your existing wedding band a Forever You Wedding Band? Perrywinkle's engineers can adapt wedding bands 2.8mm thick and 3mm wide and above with our hinge technology.





NATASCHA DACRES

Photographer. Artist. Entrepreneur.
Current board member of Professional photographers of VT and Member of professional Photographers of America.
Mother of 6 (+ 2 Fur Babies).
Grandmother of 5.

nataschasphotos.com

A true craftsperson never stops learning.

Member and former board of directors' chair, Vice President of Education, Secretary, and President of the Vermont Professional Photographers and Professional Photographers of America, Natascha Dacres is aware of the legacy of photography that came before.

"I take full advantage of the continuous education available to provide you with the most modern, edgy, and romantic experience in Photography. Education is a very important aspect of this profession as things change within our industry daily."

As one of the only Certified Professional Photographers in the state of Vermont, Natascha is devoted to preserving the legacy of her subjects by capturing their most precious moments.

"EDUCATION IS A VERY IMPORTANT ASPECT OF THIS PROFESSION AS THINGS CHANGE WITHIN OUR INDUSTRY DAILY."



THE ACCIDENTAL TEXT ON PURPOSE: A PERRYWINKLE'S LOVE STORY

"Sarah boldly asked Jono why he hadn't been in touch...?!"



Jono met Sarah in the Summer of 2021 at a mutual friend's wedding but they didn't start dating straight away...

It was a wonder that they had not crossed paths in the many years of being in similar social circles. Sarah started a side gig hosting at the Matterhorn bar in Stowe, VT when Jono and a few friends saddled up at the bar in mid-September.

Recognizing each other from that mutual friend's wedding they started chatting about golf and catching up. As the story goes... his friends made sure to give him a nudge to ask Sarah out. Jono mentioned that it would be great to play the Mountain Course together and asked if she would be interested. The answer was "absolutely". Jono said he had Sarah's number and would reach out that week.

A week went by. And then another, without Sarah ever hearing from Jono.

When they eventually ran into each other at Burlington Country Club. Sarah boldly asked Jono why he hadn't been in touch?!

Jono produced his phone to show Sarah that he had been texting her. And that's when they both realized that he had been texting the wrong number!

Thankfully they sorted it all out, went on their first date at Stowe's Mountain course, and got engaged a year later! The proposal was so special, also in Stowe at one of their favorite hiking spots.

Jono & Sarah were married in Kiawah, South Carolina, April 2023.

THANK YOU

TO OUR PARTNERS FOR OUR STORE EVENTS

24 Carrots
315.956.5310

Thousand Islands Winery

NP

Rosso's EZ Detailing
Detailing Done Right!

Wise Guys Ristorante

Next Step Floral Designs
Custom. Quality. Professional.

AAA
Anywhere. Anytime. Always.™

TUDOR

BORN TO DARE

What is it that drives someone to greatness? To take on the unknown, venture into the unseen and dare all? This is the spirit that gave birth to TUDOR. This is the spirit embodied by every TUDOR Watch. Some are born to follow. Others are born to dare.

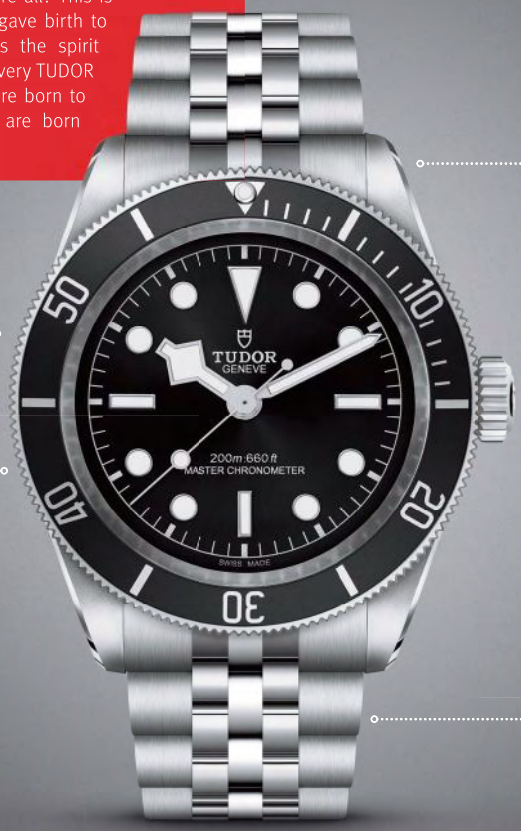

41 millimeter case
in 316L stainless steel

Snowflake hands
A hallmark of TUDOR divers' watches since 1969

Manufacture caliber
MT5602-U with 70-hour "weekend-proof" power-reserve, silicon hair-spring, COSC-certification and Master Chronometer Certification from METAS

Five-year transferable warranty with no registration or periodic maintenance checks required

BLACK BAY

TUDOR ® BORN TO DARE AND BLACK BAY ARE ® TRADEMARKS.

Perrywinkle's