ROLY WRK



2025 COLLECTION


ROLY
WRK
ROLY
WRK

2025 COLLECTION

WELCOME TO ROLY WRK CATALOGUE_

DISCOVER OUR SELECTION OF PREMIUM WORKWEAR AND FOOTWEAR: DURABILITY, COMFORT AND STYLE IN THE WORK ENVIRONMENT. FROM WORK UNIFORMS TO ACCESSORIES, YOU'LL FIND THE PERFECT SOLUTION FOR EVERY INDUSTRY AND JOB. EXPLORE OUR COLLECTIONS AND GEAR UP WITH ROLY WRK.



CONTENTS_

8_FOOTWEAR. 24_HIGH VISIBILITY. 50_INDUSTRY. 94_ SANITARY & AESTHETICS. 108_FOOD INDUSTRY. 120_ HORECA. 152_BASICS. 210_ ACCESSORIES. 222_INDEX.


NEW
COLLEC
_TION


WRK
FOOT
_WEAR



SECURITY SUSTAINABILITY CONFORT AND DESIGN_

FROM OUR BEGINNINGS, WE HAVE FOCUSED ON DESIGNING A WIDE RANGE OF GARMENTS THAT MEET THE HIGHEST QUALITY STANDARDS, OFFERING THE PERFECT COMBINATION OF STYLE AND FUNCTIONALITY FOR THE WORKWEAR WORLD.

WE ARE CONSTANTLY EXPLORING NEW TRENDS AND TEXTILE TECHNOLOGIES TO ENSURE THAT OUR PRODUCTS ADAPT TO THE CHANGING NEEDS OF THE WORKING ENVIRONMENT. DISCOVER ALL OUR COLLECTIONS WHERE YOU WILL FIND HIGH QUALITY SOLUTIONS FOR ANY WORKING ENVIRONMENT.

THE NEW WORK FOOTWEAR COLLECTION BY ROLY WRK OFFERS THE HIGHEST SAFETY STANDARDS IN THE INDUSTRY, MODERN DESIGN, AND GREAT COMFORT. WITH ITS VARIOUS OPTIONS, IT ADAPTS TO THE NEEDS OF ANY ACTIVITY. THE BEST CHOICE TO COMPLETE YOUR WORK GEAR.

01_
FOOT
_WEAR

FOOTWEAR CERTIFICATION_



8380 KERCUS



8381 GISKAN



8382 ULMUS



8383 CERYSON



8384 NOBOA



8385 VITINJA

	HRO	PS	FO	SR	A	MF	E	WPA	CI
8380 KERCUS		●	●	●	●	●	●	●	●
8381 GISKAN		●	●	●	●	●	●	●	●
8382 ULMUS		●	●	●	●	●	●	●	●
8383 CERYSON		●	●	●	●	●	●	●	●
8384 NOBOA		●	●	●	●	●	●	●	●
8385 VITINJA	●	●	●	●	●	●	●		●

EN ISO 20345:2022

The **UNE-EN ISO 20345:2022** standard specifies the essential requirements for safety footwear, with the aim of ensuring the protection of workers and promoting a safe working environment. This regulation covers criteria such as design, resistance, flexibility, impermeability, anti-slip capacity and thickness, as well as other aspects related to materials and ergonomics.



HRO | RESISTANCE TO CONTACT HEAT



MF | METAL FREE



PS | PUNCTURE RESISTANCE



E | ENERGY ABSORPTION CAPACITY IN THE HEEL



FO | HYDROCARBON RESISTANT



WPA | WATER PENETRATION AND ABSORPTION



SR | SLIP RESISTANT



CI | COLD INSULATION



A | ANTISTATIC FOOTWEAR



KERKUS

SPORTS-STYLE WORK FOOTWEAR

S3

8380 KERKUS 36 - 48

Workwear shoes with sporty style and 3D mesh fabric, lightweight and balanced for demanding environments.
· Toe cap: Fiberglass, 200 joules
· Puncture-resistant insole: Woven PS textile fibres, 3mm
· Sole: Dual Density Polyurethane
· Fastening: with shoelaces
· Reinforcement: Toe and heel
· Textile cut: Technical textile and microfibre

CE compliance according to the following standards:
EN ISO 20345:2022 S3S FO SR

1 | 10

0255

FEATURES_



PS | PUNCTURE RESISTANT



MF | METAL FREE



FO | HYDROCARBON RESISTANT



E | ENERGY ABSORPTION CAPACITY IN THE HEEL



SR | SLIP RESISTANT



WPA | WATER PENETRATION AND ABSORPTION



A | ANTISTATIC FOOTWEAR



CI | COLD INSULATION


LOW-DENSITY INSOLE
ENERGY ABSORPTION
REFLECTIVE MATERIAL
3D MESH
HYDROCARBON RESISTANT
METAL FREE






LOW-DENSITY INSOLE
REFLECTIVE MATERIAL
ENERGY ABSORPTION
3D MESH
HYDROCARBON RESISTANT
METAL FREE







GISKAN

SPORT STYLE WORK BOOT

S3

8381 GISKAN 36 - 48

Sports-style workwear boots with 3D mesh fabric, lightweight and balanced for demanding environments.

· Toe cap: Fiberglass, 200 joules
· Puncture-resistant insole: Woven PS textile fibres, 3mm
· Sole: Dual Density Polyurethane
· Fastening: with shoelaces
· Reinforcement: Toe and heel
· Textile cut: Technical textile and microfibre

CE compliance according to the following standards:
EN ISO 20345:2022 S3S FO SR

1 | 10

0255

FEATURES_

PS | PUNCTURE RESISTANT

MF | METAL FREE

FO | HYDROCARBON RESISTANT

E | ENERGY ABSORPTION CAPACITY IN THE HEEL

SR | SLIP RESISTANT

WPA | WATER PENETRATION AND ABSORPTION

A | ANTISTATIC FOOTWEAR

CI | COLD INSULATION



ULMUS

SPORTS-STYLE WORK FOOTWEAR

S3

8382 ULMUS 36 - 48

Comfortable sports-style workwear shoes with reflective and breathable elements.

· Toe cap: Fiberglass, 200 joules
· Puncture-resistant insole: Woven PS textile fibres, 3mm
· Sole: Dual Density Polyurethane
· Fastening: with shoelaces
· Reinforcement: Heel
· Textile cut: Tatin

CE compliance according to the following standards:
EN ISO 20345:2022 S3S FO SR

1 | 10

02

FEATURES_

PS | PUNCTURE RESISTANT

MF | METAL FREE

FO | HYDROCARBON RESISTANT

E | ENERGY ABSORPTION CAPACITY IN THE HEEL

SR | SLIP RESISTANT

WPA | WATER PENETRATION AND ABSORPTION

A | ANTISTATIC FOOTWEAR

CI | COLD INSULATION


LOW-DENSITY INSOLE
ENERGY ABSORPTION
REFLECTIVE MATERIAL
TATIN
HYDROCARBON RESISTANT
METAL FREE






LOW-DENSITY INSOLE
ENERGY ABSORPTION
DIFFERENT COLOUR OUTSIDE
HYDROCARBON RESITANT
WATER-REPELLENT MICROFIBER
METAL FREE


ROLY
WRK





CERYSON

SPORTS-STYLE WORK FOOTWEAR

S3

8383 CERYSON 36 - 48

Sports-style workwear shoes, made with nubuck microfibre with reinforcement in the heel area.
· Toe cap: Fiberglass, 200 joules
· Puncture-resistant insole: Woven PS textile fibres, 3mm
· Sole: Dual Density Polyurethane
· Fastening: with shoelaces
· Reinforcement: Heel
· Textile cut: Water-repellent microfibre

CE compliance according to the following standards:
EN ISO 20345:2022 S3S FO SR

1 | 10

02221

FEATURES_



PS | PUNCTURE RESISTANT



MF | METAL FREE



FO | HYDROCARBON RESISTANT



E | ENERGY ABSORPTION CAPACITY IN THE HEEL



SR | SLIP RESISTANT



WPA | WATER PENETRATION AND ABSORPTION



A | ANTISTATIC FOOTWEAR



CI | COLD INSULATION



S3

8384 NOBOA 36 - 48

Sports-style workwear shoes with an air chamber that provides advanced cushioning. Made of high tenacity fabric, providing great freedom of movement.
· Toe cap: Fiberglass, 200 joules
· Puncture-resistant insole: Woven PS textile fibres, 3mm
· Sole: Dual Density Polyurethane
· Fastening: with shoelaces
· Reinforcement: Toe and heel
· Textil cut: HTT

CE compliance according to the following standards:
EN ISO 20345:2022 S3S FO SR

1 | 10

0205

FEATURES_

- **PS** | PUNCTURE RESISTANT
- **MF** | METAL FREE
- **FO** | HYDROCARBON RESISTANT
- **E** | ENERGY ABSORPTION CAPACITY IN THE HEEL
- **SR** | SLIP RESISTANT
- **WPA** | WATER PENETRATION AND ABSORPTION
- **A** | ANTISTATIC FOOTWEAR
- **CI** | COLD INSULATION


LOW-DENSITY INSOLE
ENERGY ABSORPTION
REFLECTIVE MATERIAL
HIGH TENACITY TEXTILE (HTT)
HYDROCARBON RESISTANT
METAL FREE







VITINJA

SPORTS-STYLE WORK FOOTWEAR

S1P

8385 VITINJA 36 - 48

Sports-style workwear shoes made using high-tenacity textile and 3D mesh fabric, with advanced breathability.
Abrasion-resistant and durable.
· Toe cap: Fiberglass, 200 joules
· Puncture-resistant insole: Woven PS textile fibres, 3mm
· Sole: EVA rubber
· Fastening: with shoelaces
· Reinforcement: Toe cap and heel TPU Melt
· Textil cut: HTT y Printing

CE compliance according to the following standards:
EN ISO 20345:2022 S1PS FO SR HRO

1 | 10

236

FEATURES_

- **PS** | PUNCTURE RESISTANT
- **MF** | METAL FREE
- **FO** | HYDROCARBON RESISTANT
- **A** | ANTISTATIC FOOTWEAR
- **HRO** | RESISTANCE TO CONTACT HEAT
- **E** | ENERGY ABSORPTION CAPACITY IN THE HEEL
- **SR** | SLIP RESISTANT
- **CI** | COLD INSULATION


LOW-DENSITY INSOLE
ENERGY ABSORPTION
REFLECTIVE MATERIAL
ADVANCED BREATHABILITY
HYDROCARBON RESISTANT
METAL FREE

MAXIMUM SAFETY WITH THE HIGH-VIZ WORKWEAR FROM ROLY WRK. REFLECTIVE T-SHIRTS, TROUSERS, SWEATSHIRTS AND COATS. COMFORTABLE AND DURABLE DESIGN. PRODUCTS WITH CERTIFICATES:

- EN ISO 13688
- EN ISO 20471
- EN 343
- EN 14058
- EN 17353
- EN 17353

02_
HIGH VISIBILITY

EUROPEAN STANDARDS_



EN 17353
ENHANCED VISIBILITY EQUIPMENT FOR MEDIUM RISK SITUATIONS

EN 17353 specifies the requirements applicable to clothing and accessories with increased visibility for situations of medium risk.
Increased visibility clothing and accessories are intended to offer visibility to the wearer in medium risk situations in any daylight conditions and/or under the illumination of vehicle headlights or spotlights in the dark.



EN ISO 20471
HIGH VISIBILITY CLOTHING

The high-visibility clothing is intended to provide conspicuity of the wearer in any light condition when viewed by operators of vehicles or other mechanized during daylight conditions and under illumination of headlights in the dark. The use of a high-visibility piece of garment does not guarantee full visibility of the user under all conditions. High-visibility clothing is divided in three classes, depending on the minimum surfaces of visible material.

CLASS 1: They are used in activities that allow the wearer to be viewed completely without hesitance from approaching vehicles. There should be enough distance between the worker and the traffic, which should not travel at more than 40 km/h.

CLASS 2: Their use is applied to situations where a greater visibility is needed, under bad weather conditions or situations where the workers carry out tasks that could distract their attention from the approaching traffic or situate them close to vehicles travelling at more than 40 km/h.

CLASS 3: They are used by those workers who are exposed to a great danger in high work load situations, bad weather conditions or speed traffic of more than 80 km/h.



EN ISO 13688
GENERAL REQUIREMENTS

Protective clothing replaces or covers personal clothing and is designed to provide protection against one or more hazards. This standard regulates the general requirements of ergonomics, safety, size designation, aging, compatibility and marking of protective clothing and the information that the manufacturer has to provide with the clothing.



EN 343
PROTECTION AGAINST RAIN

The European standard EN 343 specifies the requirements and test methods applicable to the materials used and to the seams made to make protective clothing against rainfall in the form of rain, snow, fog and soil moisture with temperatures up to -5 °C. The standard, in addition to the criteria suitable for defining excellent waterproofing, defines the comfort criteria of the garment that will be intended for both work and leisure.



EN 14058
GARMENTS FOR PROTECTIONS AGAINST COOL ENVIROMENTS

EN 14058 specifies the requirements and test methods for the performance of garments for the protection of the body against the effects of cold environments with temperatures above -5 °C. These effects include not only low air temperatures, but also humidity and air velocity.

SEGMENTED HV STRIPS_

9317 TAURI S - 4XL

Technical high-visibility short-sleeve t-shirt.
· Crew neck in main fabric.
· Two segmented high-visibility strips on chest and one on sleeves.
· Comfortable mixed fabric in polyester and cotton for greater breathability.

55% cotton and 45% polyester, 170 gsm

CE compliance according to the following standards:
EN ISO 13688:2013/A1:2021
EN ISO 20471:2013/A1:2016.
Class I: 55221 - 55223 - 52221 - 23221 - 601221.
Class II: 221 - 223.

Print code: F1(6), N(8), O1, P 1 50

221 601221 55221 52221 23221 223 55223



9318 ATRIO S - 4XL

Technical high-visibility short-sleeve polo shirt.
· 1x1 ribbed collar.
· Contrasting 3-button placket.
· Two segmented high-visibility strips on chest.
· Comfortable mixed fabric in polyester and cotton for greater breathability.
· Optional pocket.

55% cotton and 45% polyester, 170 gsm.

CE compliance according to the following standards:
EN ISO 13688:2013/A1:2021
EN ISO 20471:2013/A1:2016.
Class I.

Print code: F1(6), N(8), O1, P 1 25

221 601221 55221 52221 23221 223 55223





9319 ATRIO LS S - 4XL

Technical high-visibility long-sleeve polo shirt.
· 1x1 ribbed collar.
· Contrasting 3-button placket.
· Two segmented high-visibility strips on chest and sleeves.
· Comfortable mixed fabric in polyester and cotton for greater breathability.
· Optional pocket.

55% cotton and 45% polyester, 170 gsm.

CE compliance according to the following standards:
EN ISO 13688:2013/A1:2021
EN ISO 20471:2013/A1:2016.
Class I: 55221 - 55223 - 52221 - 23221 - 601221.
Class II: 221 - 223.

Print code: F1(6), N(8), O1, P 1 25

221 601221 55221 52221 23221 223 55223



9315 VEGA S - 4XL



High-visibility short-sleeve polo shirt in technical fabric.
· 1x1 ribbed collar.
· Two segmented high-visibility strips on chest and back.
· Contrasting 3-button placket.
· Anti-snagging and easy-dry fabric.
· Optional pocket.

100% bird's eye polyester, 170 gsm.

CE certified according to:
EN ISO 13688:2013/A1:2021
EN ISO 20471:2013/A1:2016.
All colour options in Class I.

Print code: F1(6), N(8), O1, P, R 1 50

55221

9316 VEGA LS S - 4XL



High-visibility long-sleeve polo shirt in technical fabric.
· 1x1 ribbed fabric in collar and cuffs.
· Two segmented high-visibility strips on chest and back.
· Contrasting 3-button placket.
· Anti-snagging and easy-dry fabric.
Optional pocket.

100% bird's eye polyester, 170 gsm.

CE compliance according to the following standards:
EN ISO 13688:2013/A1:2021
EN ISO 20471:2013/A1:2016.
Class I.

Print code: F1(6), N(8), O1, P, R 1 25

55221



REFLECTIVE STRIP_

9310 DELTA S - 4XL

Technical high-visibility short-sleeve t-shirt.
· Crew neck in the same fabric and reinforced covered seams on inner collar.
· One high-visibility strip on sleeves and two on chest and back.
· Breathable and easy-dry fabric.

100% bird's eye polyester, 130 gsm.

CE compliance according to the following standards:
EN ISO 13688:2013/A1:2021
EN ISO 20471:2013/A1:2016.
Class I: 55221 - 55223 - 52221 - 23221 - 601221.
Class II: 221 - 223

Print code: F1(6), N(8), O1, P, R 1 50

221 601221 55221 52221 23221 223



9306 POLARIS L/S S - 4XL

Technical high-visibility long-sleeve polo shirt.
· 1x1 ribbed collar and cuffs.
· 3-button placket.
. Two reflective strips on sleeves, chest and back.
· Anti-snagging and easy-dry fabric.
· Optional pocket.

100% polyester piqué, 170 gsm.

CE compliance according to the following standards:
EN ISO 13688:2013/A1:2021
EN ISO 20471:2013/A1:2016.
Class II.

Print code: F1(6), N(8), O1, P, R 1 25

221 601221 55221 52221 23221 55223





9302 POLARIS S - 4XL

Technical high-visibility short-sleeve polo shirt.
· 1x1 ribbed collar.
· 3-button placket.
. One reflective strip on sleeves and two on chest and back.
· Anti-snagging and easy-dry fabric.
· Optional pocket.

100% polyester piqué, 170 gsm.

CE compliance according to the following standards:
EN ISO 13688:2013/A1:2021
EN ISO 20471:2013/A1:2016
Class I: 55221 - 55223 - 52221 - 23221 - 601221.
Class II: 221.

Print code: F1(6), N(8), 01, P 1 50



221 601221 55221 52221 23221 55223





9313 PERSEI S - 4XL

Two-sided high-visibility vest with multipockets and high collar.

Multipocket vest.
· Front zip with two-sided puller.
· Right side outer pocket for the mobile.
· Two pleated front pockets with side slits.
· Two pen pockets.
· Zip pocket.
· Windbreakers in cuffs
· Tail shirt hem.
· Elastic adjuster.

High-visibility vest.
· Fluor colour.
· Two horizontal high-visibility strips.

Shell: 100% polyester, taffeta.
Padding: 100% polyester.
Fluor fabric: 100% single jersey polyester.
450 gsm.

CE certified according to:
EN ISO 13688:2013/A1:2021
EN ISO 20471:2013/A1:2016
Class I.

Print code: N(8), O2, P 1 10

55221





JACKETS & HOODIES_

9303 ANTARES S - 4XL

Two-colour high-visibility softshell. Waterproof and soft inner lining with high thermal capacity.
· High collar with front inverted zipper.
· Two reflective strips on chest and sleeves.
. Three exterior pockets.
· Elastic strap inside the hem with adjusting puller.
· Velcro fasteners in cuffs.

Three layers. Shell: 92% polyester / 8% elastane. Lining: 100% microfleece polyester, 320 gsm.

CE compliance according to the standards:
EN ISO 13688:2013/A1:2021
EN ISO 20471:2013/A1:2016
Class II.

Print code: N(8), O2, P 1 15

55221 601221 52221 23221 55223



9314 SPICA S - 4XL

High-visibility sweater with half zip. High collar with chin protector and puller.
· Reinforced covered seams on inner collar.
· Two horizontal high-visibility strips on chest and sleeves.
· 1x1 ribbed fabric in cuffs and hem.

100% polyester, brushed fleece, 280 gsm.

CE certified according to:
EN ISO 13688:2013/A1:2021
EN ISO 20471:2013/A1:2016
Class I: 55221-55223-52221-23221
Class II: 221

Print code: F3(), N(8), O3, P 1 25

221 601221 55221 52221 23221 55223





9305 ALTAIR S - 4XL

High-visibility fleece jacket.
· Front zip with chin protector.
· Two horizontal reflective strips on chest and sleeves.
· Two front pockets with matching zip and one chest pocket.
· Elastic cuffs and adjusters inside the hem.

100% polyester, fleece, 300 gsm.

CE compliance according to the standards:
EN ISO 13688:2013/A1:2021
EN ISO 20471:2013/A1:2016
Class II.

Print code: N(8), 01, P 1 15

221 601221 55221 52221 23221 55223



HV JACKETS_



SOAN | 9301
DAILY HV | 9307

9320 MERAK S - 4XL



Combined and padded high-visibility parka.
· Waterproof fabric with heat-sealed seams.
· Foldable hood with adjustable drawcord.
· Two horizontal high-visibility strips on chest and sleeves, and vertical on shoulders.
· Chest pocket with flap, velcro and ID badge.
· Two front pockets with flap.
· Inner pocket with zip.
· Concealed 1x1 ribbed cuffs.
· Front placket with metal clasp buttons and double front zip.
· Inner access for screen printing.

Shell: 100% waterproof laminated polyester.
Lining: 100% polyester.
Wadding: 100% polyester.
395 gsm.

CE compliance according to the following standards:
EN ISO 13688:2013/A1:2021
EN ISO 20471:2013/A1:2016
EN 343:2019. Class 3_1
EN 14058:2017. Class 4_2_0,24_m^2k/w WP.
Class II: 55221 - 55223 - 52221 - 23221 - 601221 - 221.

Print code: F3(6), N(8), O1, P 1 10

221 601221 55221 52221 23221 55223

9304 EPSYLON S - 4XL



High-visibility parka combined in two colours. Water and wind-proof.
· Two reflective strips on body and sleeves.
· Foldable hood with fluor rib and adjustable drawcord.
· Pocket on chest with zip.
· Two slightly inclined and easily accessible front pockets.
· Elastic strap on hem.
· Adjustable cuffs with elastic and velcro fasteners.
· Central placket with velcro fastening and central fluor zip with puller.
· Inner zipper with easy access for screen printing.
· Removable sleeves.

Shell: 100% waterproof polyester.
Lining: 100% polyester
Wadding: 100% polyester.
400 gsm.

CE certification according to the standards:
EN ISO 13688:2013/A1:2021
EN ISO 20471:2013/A1:2016
EN 343:2019.
Class II

Print code: N(8), O2, P 1 10

55221 601221 52221 23221 55223

NEW



UNISEX EN17353

9323 BETA S - 3XL

High visibility multi-pocket vest.
· Two reflective ribbons on the chest.
· Nylon V-neckline and zipper.
· Top pocket on the right chest, with metal ring.
· Two chest pockets with bellows, flap and Velcro closure.
· Two side pockets with bellows and zip closure with two overlapping pockets with flap and Velcro closure.
· Two back reflective ribbons on the waist and back.
· Two pockets on the back with flap and Velcro.
· Biased trimmed model.

Main fabric: 65% polyester / 35% cotton, 200 gsm twill
HV fabric: 50% polyester / 50% cotton, 250 gsm twill

CE certification according to the following standards:
EN ISO 13688:2013/A1:2021
EN 17353:2020
Class B3

Print code: N(8), O, P 1 50

55221 55223



EN20471

9311 POLUX M-L - XL-2XL

High-visibility vest with zip.
· Two horizontal high-visibility strips on chest and vertical ones on shoulders.
· Transparent pocket on right chest for ID tag.

100% polyester.

CE compliance according to:
EN ISO 13688:2013/A1:2021
EN ISO 20471:2013/A1:2016
Class II.

Print code: F(6), N(8), O(6), R 1 50

221 223

NEW_ BETA









EN20471

5063 SIRIO M-L - XL-2XL

High-visibility vest with V-neck.
· Two reflective strips on chest and back.
· Adjustable velcro fastening.

100% polyester, single jersey.

Print code: F(6), N(8), O, R | 1 | 100

221 223



DELTA | 9310
POLUX | 9311

HV TROUSERS_



EN17353

9307 DAILY HV 38 - 60

Night high-visibility long trousers in resistant fabric.
· Adjustable elastic waist at the back.
· Two front pockets.
· Back functional pocket with flap and velcro fastening.
· Two side pockets with flap and velcro fastening.
· Reinforced inner thigh.
· Double fabric in knee pads.
· Two horizontal high-visibility strips.

65% polyester / 35% cotton, 240 gsm twill.

CE certified according to:
EN ISO 13688:2013/A1:2021
EN17353:2020
Class B2.

Print code: N(8), O, P, N(8), O, P 1 25

55 23 02



EN20471

9309 ALFA 38 - 60

High-visibility long trousers in resistant fabric.
· Adjustable elastic waistband at the back.
· Two front pockets.
· Functional back pocket with flap and velcro fastening.
· Two inverted pleat side pockets with flap and velcro fastening.
· Two horizontal reflective strips.

80% polyester / 20% cotton, 235 gsm twill.

CE certification according to the standards:
EN ISO 13688:2013/A1:2021
EN ISO 20471:2013/A1:2016
Class II

Print code: N(8), O, P 1 25

221

HV TROUSERS_



9321 ENIX 38 - 60

Lined high-visibility multipocket long trousers.
· Fleece lining.
· Contrasting fluor details in pockets.
· Back elastic waistband.
· Two front pockets.
· Two back pockets with flap and velcro fastening.
· Two pleated side pockets with flap and velcro fastening.
· Two-colour combination and horizontal high-visibility strips.

Two layers:
Shell: 80% polyester and 20% cotton, 235 gsm twill.
Lining: 100% fleece polyester, 185 gsm.

CE compliance according to the following standards:
EN ISO 13688:2013/A1:2021
EN ISO 20471:2013/A1:2016
EN 14058:2017
Class I.

Print code: N(8), O, P 1 20





9312 DAILY STRETCH HV 38 - 60

High-visibility multipocket trousers.
· Comfortable and adjustable fabric.
· Back elastic waistband.
· Two front pockets.
· Two back pockets with flap and velcro fastening.
· Two pleated side pockets with flap and velcro fastening.
· Two-colour combination with horizontal high-visibility strips.

65% polyester / 33% cotton / 2% elastane, 250 gsm twill.

CE certification according to:
EN ISO 13688:2013/A1:2021
EN ISO 20471:2013/A1:2016
Class I.

Print code: N(8), O, P 1 25





SPICA | 9314
ANTARES | 9303



9301 SOAN 38 - 60

Multi-pocket high-visibility winter trousers.
· Elastic waistband on the back.
· Two back flap pockets with velcro fastening.
· Two front pockets and two side pockets with gusset and flap with velcro fastening.
· Two-colour combination with reflective horizontal strips.

80% polyester / 20% cotton, 240 gsm twill.

CE certification according to the standards:
EN ISO 13688:2013/A1:2021
EN ISO 20471:2013/A1:2016
Class I.

Print code: N(8), O, P 1 25





9300 NAOS 38 - 60

Multi-pocket high-visibility summer trousers.
· Elastic waistband on the back.
· Two back flap pockets with velcro fastening.
· Two front pockets and two side pockets with gusset and flap with velcro fastening.
· Two-colour combination with reflective horizontal strips.

80% polyester / 20% cotton, 200 gsm twill.

CE certification according to the standards:
EN ISO 13688:2013/A1:2021
EN ISO 20471:2013/A1:2016
Class I.

Print code: N(8), O, P 1 25





CHOOSE YOUR FAVOURITE COMBINATION

NEW COLOUR

23 221	601 221	52 221	55 221	55 223	221	223

9317 TAURI

9310 DELTA

9300 NAOS



9302 POLARIS

9318 ATRIO

9306 POLARIS L/S

9319 ATRIO L/S

9301 SOAN



9320 MERAK

9304 EPSYLON

9312 DAILY STRETCH HV



9303 ANTARES

9314 SPICA

9305 ALTAIR

9321 ENIX



9309 ALFA



ROLY WRK'S INDUSTRIAL CLOTHING OFFERS COMFORT AND DURABILITY TO SUIT ALL DAY-TO-DAY NEEDS. MATCHING T-SHIRTS, TROUSERS AND SWEATSHIRTS MAKE THE BEST UNIFORM FOR YOUR COMPANY.

03_
INDUS
_TRY

SPECIFI _CATIONS _FLAME RETARDANT GARMENTS_





EN ISO 11612
CLOTHING TO PROTECT AGAINST HEAT AND FLAME. MINIMUM PERFORMANCE REQUIREMENTS

Protective clothing that complies with this European standard is intended for a wide range of application which offer limited flame spread and provide protection against various hazards including radiant heat, convective heat and splatters of molten metal.



EN 1149-5
ELECTROSTATIC PROPERTIES

This European Standard specifies material and design requirements for electrostatic dissipative protective clothing, to avoid incendiary discharges. The material and design requirements may not provide sufficient protection in oxygen enriched flammable atmospheres. This European Standard is not applicable for protection against mains voltages.



EN 61482-2
PROTECTIVE CLOTHING AGAINST THE THERMAL HAZARDS OF AN ELECTRIC ARC

This standard is applicable to protective clothing used in work where there is the risk of exposure to an electric arc hazard. This type of clothing protect the wearer against the different effects derived from the exposure to this kind of hazard.



EN ISO 11611
PROTECTIVE CLOTHING FOR USE IN WELDING AND ALLIED PROCESSES

This standard specifies the minimum basic safety requirements and test methods for protective clothing to be worn during welding and allied processes with comparable risks. This type of protective clothing is intended to protect the wearer against spatter, short contact time with flame, radiant heat from an electric arc used for welding and allied processes, and minimizes the possibility of electrical shock by short-term during accidental contact.



9401 DEFENDER S - 4XL

Long-sleeve t-shirt in fire retardant fabric.
· Crew neck with covered seams.
· Collar and cuffs in 1x1 ribbed fabric.
· Side seams.

60% modacrylic / 37% cotton / 3% carbon fibre, single jersey, 220 gsm.

CE compliance according to the following standards:
UNE-EN ISO 13688:2013/A1:2021
UNE-EN ISO 11612:2015: A1, B1, C1, F1.
UNE-EN 1149-5:2018
UNE-EN 61482-2-2020: APC =1

Print code: N(8), O2, P 1 50

55



9402 SANTANA S - 4XL

Long-sleeve polo shirt in fire retardant fabric.
· Collar and cuffs in 1x1 ribbed fabric.
· Reinforced covered seams in collar.
· Concealed 3-button placket.
· Side slits on hem.

60% modacrylic / 37% cotton / 3% carbon fibre, single jersey, 220 gsm.

CE compliance according to the following standards:
UNE-EN ISO 13688:2013/A1:2021.
UNE-EN ISO 11612:2015: A1, B1, C1, F1.
UNE-EN 1149-5:2018.
UNE-EN 61482-2-2020: APC =1.

1 25

55





9400 RANGER 38 - 60

Long trousers in fire retardant fabric.
· Back adjustable waistband.
· Two front pockets.
· Back pocket with flap and velcro fastening.
· Side pockets with flap and velcro fastening.

98% cotton / 2% carbon fibre, twill, 360 gsm.

CE compliance according to the following standards:
EN ISO 13688:2013/A1:2021
EN ISO 11611:2015: A1 + A2 CLASE 1
EN ISO 11612:2015: A1 + A2, B1, C1, E3, F1
EN 1149-5:2018
EN 61482-2:2020: APC =1.

1 20

55



9403 CRUISER S - 4XL

Fire retardant jacket.
· Front placket with zip and velcro fastening.
· Two front pockets on chest with flap and velcro fastening.
· Two side pockets with flap and button.
· Waistband with elastic on the sides.
· Elastic cuffs.

98% cotton / 2% carbon fibre, twill, 360 gsm.

CE compliance according to the following standards:
EN ISO 13688:2013/A1:2021
EN ISO 11611:2015: CLASE 1
EN ISO 11612:2015: A1, A2, B1, C1, E3, F1
EN 1149-5:2008
EN 61482-2-2020: APC =1.

1 15

55



CRUISER & RANGER_


BLA_
ZER



9404 BLAZER S - 4XL

Straight overalls in fire retardant fabric.
· Front placket with zip and velcro fastening.
· Left chest pocket with flap and velcro fastening.
· Two side pockets with flap and velcro fastening.
· One pleated side pocket with flap and velcro fastening.
· Adjustable cuffs.
· Back pocket with flap and velcro.

98% cotton / 2% carbon fibre, twill, 360 gsm.

CE compliance according to the following standards:
EN ISO 13688:2013/A1:2021
EN ISO 11611:2015: CLASE 1: A1 + A2
EN ISO 11612:2015: A1 + A2, B1, C1, E3, F1
EN 1149-5:2018
EN 61482-2:2020: APC =1.

1 10

55



SERVICIES_
TECHNICAL
_GARMENTS

OUR WORKWEAR HAS BEEN METICULOUSLY DESIGNED TO COPE WITH THE MOST DEMANDING WORK ENVIRONMENTS ENSURING THAT WORKERS ARE PREPARED TO MEET ANY CHALLENGE THEY FACE WITH CONFIDENCE.





JIM MY_





UNISEX

8401 JIMMY S - 3XL

Straight overalls.
· Double front zip.
· One left chest pocket with zip.
· Two side pockets.
· One narrow side pocket.
· 1x1 elastic cuffs.

65% polyester / 35% cotton, twill, 200 gsm.

Print code: N(8), 02, P 1 20

65 07 55 52 23 02

MULTI-POCKET VEST_





5067 ALMANZOR S - 4XL

Multipurpose work bodywarmer with high neck.
· Front zipper with strap and velcro.
· One outer pocket on the right side for the mobile phone.
· Two front gusseted pockets with side vents.
· Two small pen pockets.
· One inner pocket with velcro.
· Zipper pocket.
· Inner pocket with velcro.
· Drop tail.
· Adjuster with self-fastener.

Shell: 80% polyester / 20% cotton, 200 gsm.
Lining: 100% quilted polyester, 170 gsm.

Print code: N(8), O2, P 1 20

01 60 05 55 56 23 02

9111 VENERA S - 3XL

Multi-pocket work vest with v-neck.
· Front zip with puller.
· Three chest pockets with flap and velcro fastening.
· Upper pocket with multifunction ring.
· Two side pockets with zip and puller, with two overlapping pockets with flap and velcro fastening.
· Two back pockets with flap and velcro fastening.
· Neck, armholes and hem with trim.

80% polyester / 20% cotton, 200 gsm.

Print code: F(6), N(8), O2(0), P, R 1 50

01 219 60 55 15 23 02



EXTREME | 1217
CLASICA | 1070



6725 ARMOUR S - 3XL

Bermuda shorts with pockets.
· Adjustable elastic waistband on both sides.
· Two front pockets.
· Two side pockets with flap, velcro fastening and central bellows.
· Two back pockets with button.

80% polyester / 20% cotton, 200 gsm twill.

Print code: N(8), 01, P 1 50

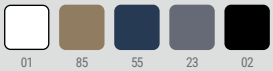
01 85 55 23 02

8400 VITARA S - 3XL

Shorts with pockets.
· Back adjustable waistband.
· Two front pockets.
· Two side pockets with flap, velcro fastening and central pleating.
· Two back pockets with flap and velcro fastening.

65% polyester / 33% cotton / 2% elastane, twill, 250 gsm.

Print code: N(8), 01, P 1 50

85 55 23 02





9005 RINGO 38 - 52

Shorts in elastane for workwear and outdoors.
· Turn-ups on bottom leg.
· Side and back pockets.
· Resistant, comfortable and easy-to-wear fabric.

97% cotton / 3% elastane, 290 gsm.

Print code: N(8), 01, P 1 30

219 55

6715 AMAZONAS S - 3XL

Bermuda shorts with pockets.
· Adjustable elastic waist on both sides.
· Two front pockets.
· Two side pockets with flap, velcro fastening and central pleat.
· Two back pockets with button.

100% cotton, 200 gsm.

Print code: N(8), 01, P 1 50

55



UNISEX

8402 RAPTOR 36 - 60

Multipocket jeans.
· Waistband with belt loops.
· Metal zip and button fastening.
· Left side pleated pocket with flap and velcro fastening.
· Left side pocket with zip.
· Double narrow right pocket.
– Inner seams slightly forward.
· Contrasting seams.

78% cotton / 20% polyester / 2% elastane, 370 gsm (11oz).

Print code: N 1 20

143

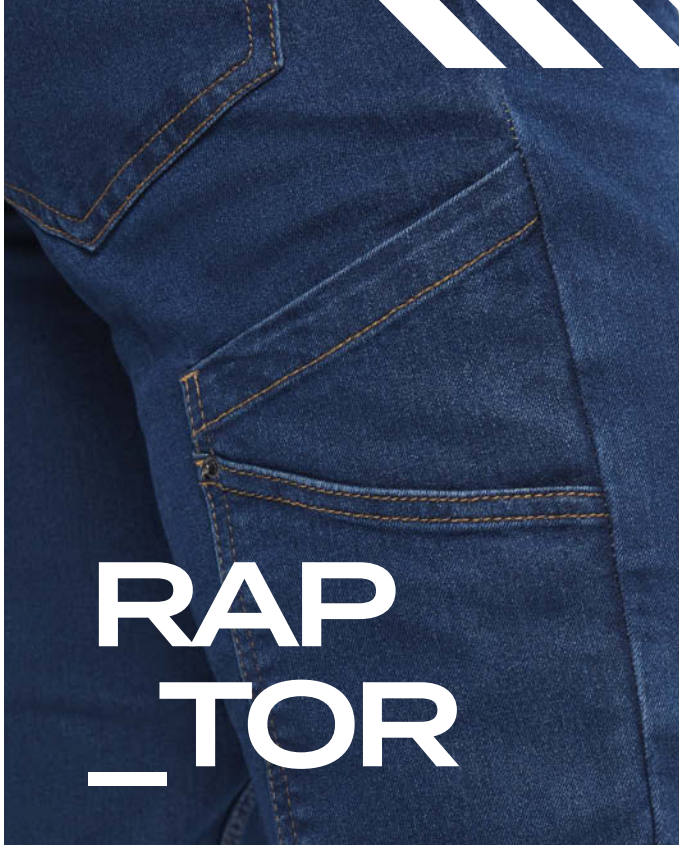








NEW









UNISEX

9207 WALL 36 - 60

Multi-pocket stretch work trousers.
· Waistband with two front and three rear belt loops with a special width central belt loop.
· Zip closure and rubberized snap button.
· Two front pockets in a classic cut, one of them with side pocket and zip.
· Cargo pocket on the left side with flap, reflective tape and Velcro closure.
· Patch pocket on the right side with reflective tape and Velcro closure.
· Knee pad pocket with fixed flap, reflective tape and Velcro closure.
· Belt loop on left side for storing tools.
· Back yoke with two pockets with piping and inverted zips.
· Reinforced hem and reflective tape on the back.
· Triple reinforcement stitching on the side and crotch with matching thread.
· Reinforcement on the back of the crotch.

Main fabric: 90% Polyester / 10% Elastane, 260 gsm
Knee pads: 100% polyester, 250 gsm

CE certification according to the following standards:
EN ISO 13688:2013+A1:2021
EN ISO 14404:2004+A1:2010

Print code: N(8), O 1 20

46 02



STAFFORD | 6681
CAPRI | 6683



DUO

9100 DAILY 38 - 60

Long straight-cut work trousers in resistant fabric.
· Adjustable elastic waist in the back.
· Two front pockets.
· Functional back pocket with flap and velcro fastening.
· Two functional side pockets with flap and velcro fastening.
· Reinforced inner thigh.
· Double fabric on knee pads.

65% polyester / 35% cotton, 240 gsm.

Print code: N(8), O, P 1 25

85 65 55 52 23 02



DUO

9118 DAILY WOMAN 36 - 48

Long straight-cut work trousers in resistant fabric.
· Adjustable elastic waistband at the back.
· Two front pockets.
· Two back functional pockets with flap and velcro fastening.
· One side functional pocket with flap, velcro fastening and pleat.
· Reinforced inner thigh.
· Double fabric on knee pads.
· Small right side pocket without flap.

65% polyester / 35% cotton, 235 gsm.

Print code: N(8), O, P 1 25

55 23 02







DAILY NEXT_

9200 DAILY NEXT 38 - 60

Straight-cut long work trousers in resistant fabric.
· Adjustable elastic waistband at the back.
· Two front pockets.
· One back pocket with flap and velcro fastening.
· One pocket on left side without flap.
· One pocket on right side with flap.

80% polyester / 20% cotton, 210 gsm.

Print code: N(8), O, P 1 25

55 23 02











DUO

8407 DAILY WOMAN STRETCH 36 - 50

Long trousers for women with elastane.
· Back adjustable elastic waistband.
· Two front pockets.
· Two functional back pockets with flap and velcro fastening.
· Two functional pleated side pockets with flap and velcro fastening.
· Comfortable and adjustable fabric.
· Contrasting seams.

65% polyester / 33% cotton / 2% elastane, 250 gsm twill.

Print code: N(8), O, P | 1 | 25

85 55 23 02

DUO

9205 DAILY STRETCH 38 - 60

Long trousers with elastane.
· Comfortable and adjustable fabric.
· Back adjustable elastic waist.
· Two front pockets.
· Two functional back pockets with flap and velcro fastening.
· Two functional side gusseted pockets with flap and velcro fastening.
· Contrasting seams.

65% polyester / 33% cotton / 2% spandex, 250 gsm twill.

Print code: N(8), O, P | 1 | 25

01 85 55 23 02



UNISEX

5096 SAFETY 36 - 60

Long work trousers in cotton fabric.
· Adjustable elastic waistband at the back.
· Two front pockets.
· Back pocket with flap and velcro fastening.
· Two side pockets with flap and velcro fastening.
· Reinforced inner thigh.
· Double fabric on knee pads.

100% cotton, 240 gsm.

Print code: N(8), O, P 1 25

55 23 02



9108 PROTECT 38 - 60

Long straight-cut work trousers without pleats.
· Elastic waistband for better adjustment.
· Two back pockets and a side one with zipper on the right side.
· Two side pockets, left with flap and bellows plus an inside pocket, and right one with several compartments.
· Belt hanger for keys.
· Inner pockets for knee protection.
· Belt loops at the back and on side pockets.

65% polyester / 35% cotton, 245 gsm.

Print code: N(8), O, P 1 25

55 02













UNISEX

9206 FONTA 36 - 60

Thick long trousers with elastane.

- Adjustable elastic waistband on sides.
- Comfortable and resistant fabric.
- Reinforced triple seams in crotch, inner leg and sides.
- Contrasting seam edging.
- Two front pockets and one for coins.
- Two functional back pockets. The right one with flap and velcro fastening.
- Two functional side pockets. The right one for a box cutter knife. The left one with flap and velcro fastening.

98% cotton, 2% elastane, 300 gsm.

Print code: N(8), O, P 1 25

85 55 23 02







RESISTANT FABRIC

9102 PINTOR 38 - 60

Straight-cut long trousers in resistant fabric.
· Adjustable elastic waistband at the back.
· Two front pockets.
· One side pocket with flap and velcro fastening.
· One functional back pocket.
· One small right side pocket without flap.

80% polyester / 20% cotton, 200 gsm.

Print code: N(8), O, P, R 1 25

01





CHOOSE YOUR FAVOURITE COMBINATION

NEW COLOUR

02 60 | 23 31 | 23 02 | 55 05

8414 ARMADA

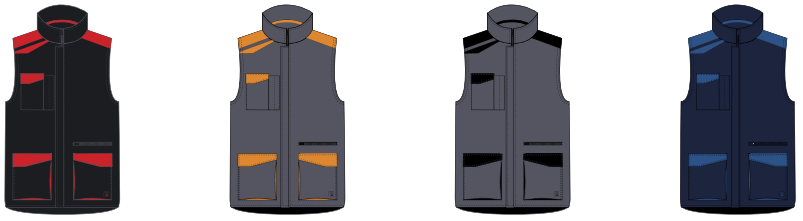

8411 EXPEDITION



8410 SAMURAI



8409 TAHOE

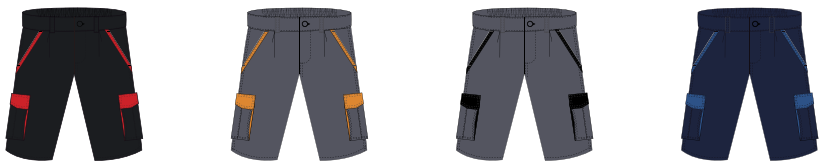

8413 MAVERICK



8412 TERRANO



8408 TROOPER

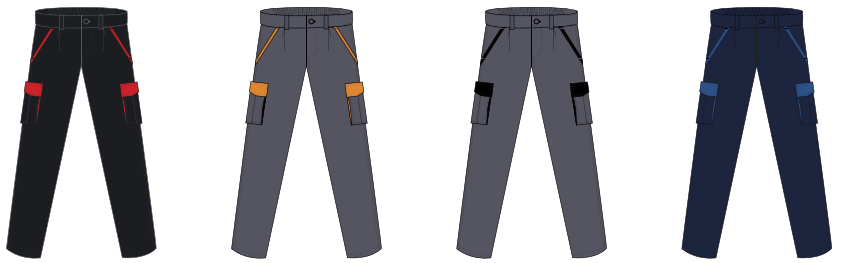

COMBIANTION GARMENTS_



8411 EXPEDITION S - 3XL

Short-sleeve t-shirt in a combination of colours.
· Crew neck with contrasting covered inner seams. Side seams.
· Contrasting shoulders and details.

60% cotton / 40% polyester, single jersey, 160 gsm.

Print code: F(6), N(8), 01, P 1 50

2331 2302 5505 0260



8410 SAMURAI S - 3XL

Antibacterial short-sleeve polo shirt in a colour combination design.
· Collar and half sleeve in 1x1 ribbed trim.
· Reinforced covered seams in collar.
· 2-button placket.
· Contrasting shoulders and details.
· Side slits on hem.
· Optional pocket.

100% polyester piqué, 160 gsm.

Print code: F(6), N(8), 01, P 1 50

2331 2302 5505 0260





COMBINATION GARMENTS_

8413 MAVERICK S - 3XL

Half zip sweater in a colour combination design, with high collar.
· Reinforced covered seams on inner collar.
· Contrasting shoulders and details.
· Half cuff and hem in 1x1 ribbed fabric.

50% cotton / 50% polyester, brushed fleece, 280 gsm.

Print code: F2(6), N(8), O3, P 1 25

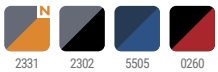



8412 TERRANO S - 3XL

Microfleece jacket in a colour combination design.
· High collar and contrasting injected zip.
· Contrasting shoulders and details.
· Side pockets with zip.
· Elastic cuffs and side adjusters on hem.

100% microfleece polyester, 220 gsm.

Print code: N(8), O2, P 1 15

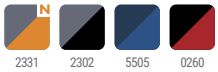





COMBINATION VEST_I





8414 ARMADA S - 3XL

Multipocket work vest in two-colour combination, with high collar.
· Front zip with velcro.
· Windbreakers in cuffs.
· Right side outer pocket for the mobile with flap and velcro.
· Two pleated front pockets with flap and velcro.
· Two pen pockets.
· Inside pocket with velcro.
· Zip pocket.
· Drop tail.
· Automatic adjuster.
· Contrasting shoulder pieces and details.

80% polyester / 20% cotton, twill, 370 gsm.

Print code: N(8), 02, P 1 20

2331 2302 5505 0260



8409 TAHOE S - 3XL

Shorts in a colour combination design.
- Comfortable and adjustable fabric.
- Back elastic waistband.
- Contrasting belt loops, flaps, pleats and trims.
- Two front pockets.
- Two back pockets with flap and velcro fastening.
- Two pleated side pockets with flap and velcro fastening.

65% polyester / 33% cotton / 2% elastane, twill, 250 gsm.

Print code: N(8), O1, P | 1 | 50

2331 2302 5505 0260



8408 TROOPER 38 - 60

Long trousers in a colour combination design.
- Comfortable and adjustable fabric.
- Back elastic waistband.
- Contrasting belt loops, flaps, pleats and trims.
- Two front pockets.
- Two pleated side pockets with flap and velcro fastening.
- Two back pockets with flap and velcro fastening.

65% polyester / 33% cotton / 2% elastane, twill, 250 gsm.

Print code: N(8), O, P | 1 | 25

2331 2302 5505 0260



COMBINATION TROUSERS_

COMFORTABLE AND HYGIENIC GARMENTS FOR THE HEALTH AND BEAUTY SECTORS. WIDE RANGE OF COLOURS TO SUIT ALL ENVIRONMENTS. FUNCTIONAL AND RESISTANT.

04_
SANITARY & AESTHE_TICS

CONFORT & DESIGN_

DISCOVER OUR WIDE RANGE OF GARMENTS DESIGNED FOR WORK IN CLINICS, LABORATORIES AND BEAUTY CENTRES. EACH GARMENT HAS BEEN CAREFULLY MANUFACTURED WITH RIGOROUS ERGONOMIC STANDARDS IN MIND, TO PROVIDE YOU WITH MAXIMUM COMFORT AND FREEDOM OF MOVEMENT DURING YOUR WORKING DAY.



SERVICE TOP_

DUO

9085 FEROX S - 3XL

Short-sleeve service top.
·Crossed peak neckline.
· Two French pockets.

94% polyester / 6% elastane, 170 gsm microfibre.

Print code: F1(6), N2(8), N3(8), N4(8), O1, P 1 50

01 78 44 55 110 17 28 02



DUO

9084 FEROX WOMAN XS - 3XL

Short-sleeve service top for women.
· Crossed peak neckline.
· Two French pockets.
· Side slits.

94% polyester / 6% elastane, 170 gsm microfibre.

Print code: F1(6), N2(8), N3(8), N4(8), O1, P 1 50

01 78 44 55 110 17 28 02









FIBER_

UNISEX

9086 FIBER S - 3XL

Unisex straight long trousers.
· Elastic waistband and adjustable drawcord.
· French pockets.
· Cuffs on legs.

94% polyester / 6% elastane, 170 gsm microfibre.

Print code: N(8), O, P, R | 1 | 50

01 78 44 55 110 17 28 02

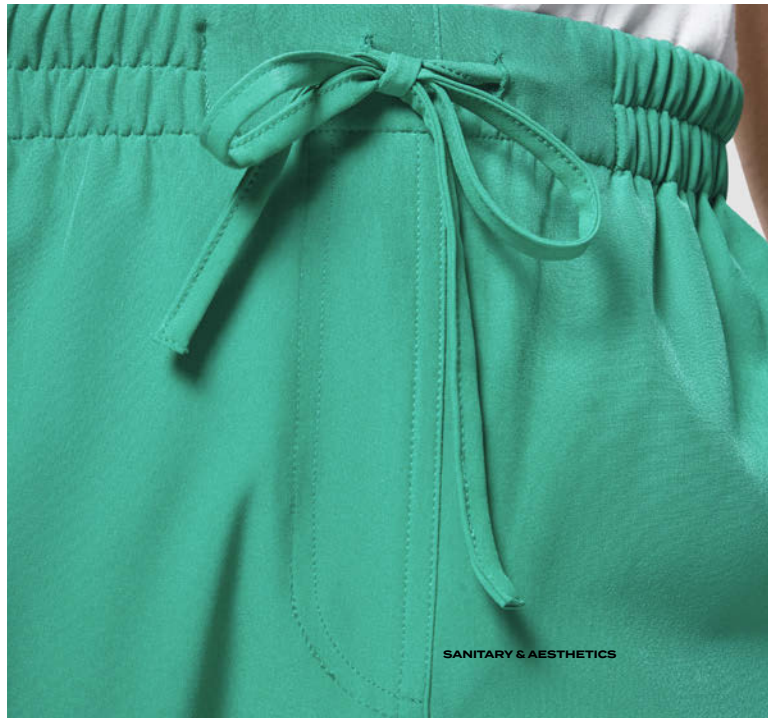





9098 PANACEA XS - 3XL

Unisex service top with short-sleeves.
· Crossed peak neckline.
· Pocket on chest and two side pockets.
· Side slits on hem.

65% polyester / 35% cotton twill, 160 gsm.

Print code: F(6), N(8), O, P 1 50



01 95 78 988 44 110 17 28 15 46 02





9087 CARE XS - 3XL

Unisex straight-cut long trousers.
· Elastic waistband and adjustable drawstring.
· French pockets.

65% polyester / 35% cotton, 195 gsm twill.

Print code: N(8), O, P 1 50

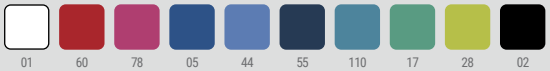
01 60 78 05 44 55 110 17 28 02



9097 VADEMECUM XS - 3XL

Unisex service trousers.
· Straight-cut.
· Elastic waistband.
· Zip and button fastening.
· Back pocket.

65% polyester / 35% cotton twill, 160 gsm.

Print code: N(8), O, P 1 50


01 95 78 988 44 110 17 28



DUO NEW SIZE

9094 VACCINE XS - 4XL

Long-sleeve service gown:
· Flap collar.
· Front opening with 5 matching buttons.
· One chest and two side pockets.
· Back waistband

65% polyester / 35% cotton, 195 gsm.

Print code: F(6), N(8), O, P, R 1 50

01 60 05 55 17



DUO

9093 VACCINE WOMAN XS - 2XL

Fitted long-sleeve service gown.
· Flap collar.
· Front opening with 5 matching buttons.
· One chest and two side pockets.
· Back waistband.

65% polyester / 35% cotton, 195 gsm twill.

Print code: F(6), N(8), O, P, R 1 50

01 60 05 55 17

UNISEX

9082 MACIL ONE SIZE

Unisex scrub cap with tie-straps.

100% microfiber polyester, 150 gsm.

Print code: F(6), N(8), O, P, R 5 300

01 78 44 55 110 17 28 02

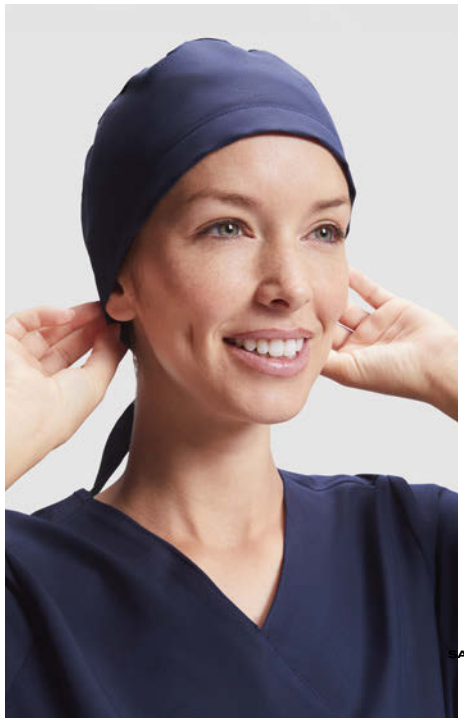





CHOOSE
YOUR STYLE_



ALDANY

9105 ALDANY XS - 3XL

Sleeveless scrub vest.
· Mandarin collar,
· Front fastening with concealed press studs.
· side panels and pleats on chest.
· Two front patch pockets.

100% polyester, 130 gsm.

Print code: F(6), N(8), O, P, R 1 50



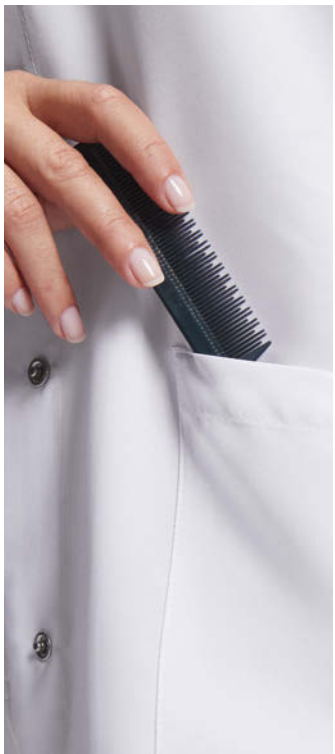





CAPRI | 6683
FIBER | 9086

ROLY WRK FOOD INDUSTRY UNIFORMS, FOR PROFESSIONALS DEDICATED TO FOOD HANDLING AND PACKAGING PROCESSES. GOWNS, CAPS, CAPS AND EVERYTHING NECESSARY FOR THE SECTOR.

05_
FOOD INDUSTRY

HYGIENE & PROTECTION_

IN THIS COLLECTION YOU WILL FIND UNIFORMS SPECIALLY DESIGNED FOR PROFESSIONALS DEDICATED TO FOOD HANDLING AND PACKAGING PROCESSES.

OUR POLO SHIRTS, COATS, TROUSERS AND CAPS ARE MADE WITH ATTENTION TO DETAIL, GUARANTEEING MAXIMUM PROTECTION AND COMFORT DURING LONG WORKING DAYS.



FOOD INDUSTRY
POLO-SHIRTS_

8403 ROVER S - 4XL

Short-sleeve polo shirt.
· Collar and sleeve trim in 1x1 ribbed fabric.
· Placket with velcro fastening.
· Reinforced covered seams in collar.
· Side slits on hem.

100% cotton, piqué.
Colour: 200 gsm.
White: 210 gsm.

Print code: F(6), N(8), 01, P, Y 1 50

01 55



8404 ROVER L/S S - 4XL

Long-sleeve polo shirt.
· Collar and cuffs in 1x1 ribbed fabric.
· Placket with velcro fastening.
· Reinforced covered seams in collar.
· Side slits on hem.

100% cotton piqué.
Colour: 200 gsm.
White: 210 gsm.

Print code: F(6), N(8), 01, P, Y 1 25

01 55







ATALA | 9083
CAPRI | 6683



9091 ARZAK ONE SIZE

Unisex reversible chasuble.
· Two front pockets.
· Adjustable side straps.

65% polyester / 35% cotton, 195 gsm twill.

Print code: F(6) 1 50

01 95 60 78 988 05 55 110 17 28 02

9092 MEDERI XS - 3XL

Unisex long-sleeve robe.
· Adjustable 1x1 ribbed cuffs.
· Front opening with concealed snap clasp buttons.
· Inside pocket on left chest.

65% polyester / 35% cotton, 195 gsm twill.

Print code: F(6), N(8), O, P, R 1 50

01



FOOD INDUSTRY ACCESSORIES_

9083 ATALA ONE SIZE

Mob-cap with improved pattern.
· Hair cover mesh and rigid peak.
· Pleated front.
· Breathable and adjustable mesh with elastic back.

Peak fabric: 65% polyester / 35% cotton, 200 gsm.
Mesh fabric: 100% polyester, 70 gsm.

Print code: N(8), O, P, R | 10 | 200

01 55 17 02



9090 LAGASSE S - L

Military style hat with breathable mesh on the top.

65% polyester / 35% cotton, 195 gsm twill.

Print code: N(8), O, P | 10 | 300

01 02











UNISEX

9088 ROCHAT XS - 3XL

Unisex straight-cut long trousers.
· Elastic waistband.
· Interior pocket with velcro fastening.

65% polyester / 35% cotton, 195 gsm twill.

Print code: N(8), O, P | 1 | 50

01 55



ROLY WRK UNIFORMS ARE **ESSENTIAL AND NECESSARY** FOR YOUR RESTAURANT, CAFETERIA OR BUSINESS. COMFORTABLE WORKWEAR FOR YOUR DAY-TO-DAY WORK SUCH AS SHIRTS, TROUSERS, APRONS AND KITCHEN JACKETS.

05_ HORE _CA

HORECA_

WELCOME TO OUR WORKWEAR SECTION DESIGNED ESPECIALLY FOR JOBS IN THE HOSPITALITY, CATERING AND CAFETERIA SECTORS.
COMBINE THEM WITH OUR DIFFERENT MODELS OF SHIRTS AND APRONS TO CREATE A COMPLETE AND SOPHISTICATED OUTFIT.







UNISEX

4500 DABIZ XS - 3XL

Long-sleeve chef jacket.
· Crossed front fastening with concealed press studs.
· Mandarin collar and tailored sleeves with turn-ups on cuffs.
· Back in breathable fabric.
· Patch pocket on left sleeve.

Front fabric: 100% microfiber polyester, 150 gsm.
Back fabric: 100% bird's eye polyester, 135 gsm.

Print code: F(6), N(8), 02, P, R 1 50

01 02







5503 AIFOS S - 3XL

Short-sleeve shirt for men.
· Classic starched collar with 1 button.
· Left front pocket.
· Matching 7-button placket.
· Curved hem.
· Easy care.

65 % polyester / 35% poplin cotton, 130 gsm.

Print code: N(8), 01, P 1 36


01 55 02



NEW SIZE

5061 SOFIA S - 3XL

Slim-fit short-sleeve shirt for women.
· Front and back darts.
· Left front pocket and concealed button placket.
· Curved hem.
· Easy care.

65 % polyester / 35% poplin cotton, 130 gsm.

Print code: N(8), 01, P 1 36


01 02





5504 AIFOS L/S S - 3XL

Long-sleeve shirt for men.
· Classic starched collar with 1 button and left front pocket.
· Matching 7-button placket.
· Curved hem.
· Easy care.

65% polyester / 35% poplin cotton, 130 gsm.

Print code: N(8), 01, P 1 36

01 55 02





NEW SIZE

5161 SOFIA L/S S - 3XL

Long-sleeve shirt for women.
· Slim-fit cut with front and back darts,
· Left front pocket and concealed button placket.
· 2 buttons in cuffs.
· Curved hem.
· Easy care.

65% polyester / 35% cotton, poplin, 130 gsm.

Print code: N(8), 01, P 1 36

01 02





BEVERLY | 9145
BEVERLY W | 9146

DUO

5506 MOSCU S - 2XL

Stretchy long-sleeve shirt with interlined collar.
· 2 buttons in cuffs and curved hem.
· Easy care.

97% poplin cotton / 3% spandex, 140 gsm.

Print code: N(8), 01, P 1 36

01 02



DUO NEW SIZE

5505 MOSCU WOMAN S - 3XL

Long-sleeve shirt for women in stretch fabric.
· Interlined collar.
· Front chest and back pleats.
· Front placket with visible buttons.
· Two buttons in cuffs.
· Back yoke.
· Round hem.

97% poplin cotton / 3% spandex, 140 gsm.

Print code: N(8), 01, P 1 36

01 02





OXFORD FABRIC_

DUO

5507 OXFORD S - 3XL

Long-sleeve shirt for men.
· Pocket on left chest.
· Button placket.
· Two darts and two buttons in cuffs.
· Back with yoke.

70% cotton / 30% polyester, Oxford fabric, 140 gsm.

Print code: N(8), 01, P 1 30

01 10



DUO

5068 OXFORD WOMAN S - 3XL

Fitted long-sleeve shirt with darts on the front and back.
· Front left chest pocket.
· Yoke on the back.
· Darts and two buttons on cuffs.
· Curved hem.

70% cotton / 30% polyester, Oxford fabric, 140 gsm.

Print code: N(8), 01, P 1 30

01 10





DUO

8405 EXPLORER S - 3XL

V-neck jacket in soft stitch fabric.
· Front fastening with five matching buttons.
· Two patch pockets.
· Cuffs and elastic waistband in ribbed fabric.

50% viscose / 28% polyester / 22% polyamide, fine knit, gg 12.

Print code: N(8), O2, P 1 25

55

DUO

8406 EXPLORER WOMAN S - 3XL

V-neck jacket in soft stitch fabric for women.
· Front fastening with five matching buttons.
· Two patch pockets.
· Cuffs and elastic waistband in ribbed fabric.

50% viscose / 28% polyester / 22% polyamide, fine knit, gg 12

Print code: N(8), O2, P 1 25

55



RITZ | 9106
HILTON | 9107







DUO

8417 HILUX S - 3XL

Fine knit V-neck jumper for men. Matching 1x1 ribbed neck, cuffs and hem.

50% viscose / 28% polyester / 22% polyamide, GG12

Print code: N(8), 01, P 1 25

55 231 02



DUO

8418 HILUX WOMAN S - 3XL

Fine knit V-neck jumper for women. Matching 1x1 ribbed neck, cuffs and hem.

50% viscose / 28% polyester / 22% polyamide, GG12

Print code: N(8), 01, P 1 25

55 231 02

BROCK _JEANS



DUO

8415 BROCK 38 - 60

Jeans for men.
· Regular fit and mid-rise.
· Waistband with 5 loops.
· Fly with metal zip.
· Two front pockets and a coin pocket.
· Two back pockets.
· Semi-fitted cut in elastic fabric.

78% cotton / 20% polyester / 2% elastane, 370 gsm.

Print code: N, O, P | 1 | 20

143





DUO

8416 BROCK WOMAN 36 - 52

Jeans for women.
· Regular fit and mid-rise.
· Waistband with 5 loops.
· Fly with metal zip.
· Two front pockets and a coin pocket.
· Two back pockets.
· Semi-fitted cut in elastic fabric.

78% cotton / 20% polyester / 2% elastane, 370 gsm.

Print code: N, O, P | 1 | 20

143





PEGASO P | 6609
OXFORD W | 5086



OXFORD | 5507

OXFORD W | 5086

BEVER
_LY



DUO

9145 BEVERLY 38 - 60

Men's long trousers.
· Zip and button fastening.
· Belt loops.
· Side pockets.
· Right front pocket for coins.
· Right back pocket with button.

70% polyester / 30% elastomultiester, 200 gsm.

Print code: N(8), O, P 1 25

06 55 02



DUO

9146 BEVERLY WOMAN 36 - 52

Women's long trousers.
· Zip and button fastening.
· Belt loops.
· Side pockets.
· Right front pocket for coins.
· Right back pocket with button.

70% polyester / 30% elastomultiester, 200 gsm.

Print code: N(8), O, P 1 25

06 55 02

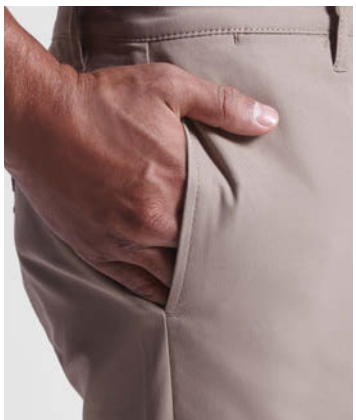





HILTON
& RITZ_



DUO

9106 RITZ 38 - 52

Long trousers for men in resistant and comfortable fabric.
· Two side pockets in oblique cut.
· Two back buttonhole pockets with button and decorative seams.
· Back darts.
· Belt loops.
· Ideal for workwear or the hotel and catering industry.

97% cotton / 3% elastane, 280 gsm.

Print code: N(8), 01, P | 1 | 20

219 55 02



DUO

9107 HILTON 36 - 48

Fitted long trousers for women in comfortable and resistant fabric.
· Two side pockets with a small pocket for coins.
· Two back pockets with decorative seam.
· Belt loops.
· Ideal for workwear and the food sector.
· Jeans style yoke detail.

97% cotton / 3% elastane, 280 gsm.

Print code: N, O, P | 1 | 20

219 55 02



DUO

9250 WAITER 38 - 60

Semi-fitted long trousers for men.
· Two front pleats.
· Right front pocket for coins.
· Side pockets.
· Right back pocket with button.
· Belt loops.
· Ideal for workwear and the food sector.

100% polyester, 190 gsm.

Print code: N(8), O, P | 1 | 25

02



DUO

9251 WAITRESS 36 - 50

Fitted long trousers for women.
· Two front pleats.
· Right front pocket for coins.
· Side pockets.
· Right back pocket with button.
· Belt loops.
· Ideal for workwear and the food sector.

100% polyester, 190 gsm.

Print code: N(8), O, P | 1 | 25

02



MOSCU | 5506





TECHNICAL FABRIC_



9109 PATROL 36 - 60

Long unisex trousers in technical fabric.
· Back adjustable elastic waistband.
· Belt loops.
· Two side pockets in a classic cut.
· Two side pockets in the seams with concealed zips.
· Back pocket with press stud.
· Pleats on knees.
· Double seam on inner leg, crotch and hem.
· PVC adjusters and elastic straps on hems.

90% polyester / 10% elastane, 235 gsm.

Print code: N(8), O, P 1 25

55 46 02



9123 CLASSIC ONE SIZE

Short apron in twill fabric.
· Matching side tie-straps.
· Two front pockets.
- Measures: 71 cm x 43 cm.

80% polyester / 20% cotton, 220 gsm twill.

Print code: F(6), N(8), O, P | 1 | 50

02



9124 MINI ONE SIZE

Short apron in twill fabric.
· Matching side tie-straps.
· Two front pockets.
· Measures: 45 cm x 30 cm.

80% polyester / 20% cotton, 220 gsm twill.

Print code: F(6), N(8), O, P | 1 | 100

02



9127 DACOSTA ONE SIZE

Short apron in denim fabric.
· Four front pockets with rivets, one of them for pens.
· Contrasting side tie-straps.
· Pocket measures: 40 x 20,5 cm.

100% cotton, 250 gsm.

Print code: F(6), N(8), O, P, Y | 1 | 50

143



9126 BATALI ONE SIZE

Long apron in denim fabric:
· Contrasting neck strap, adjustable in three positions by metal button.
· Contrasting side tie-straps.
· Chest pocket.
· Four front pockets with rivets, one of them for pens.

100% cotton, 250 gsm.

Print code: F(6), N(8), O, P, Y | 1 | 50

143





OXFORD | 5507
PRINCE W | 6618

HORECA ACCESSORIES_



9139 BOST ONE SIZE

Long twill apron in recycled polyester and cotton.
· Neck strap with adjustable fastening.
· Side tie-straps.
· Two front pockets.

65% recycled polyester / 35% recycled cotton, 250 gsm.

Print code: F(6), N(8), O, P | 1 | 50

01 59 219 87 60 57 55 56 02



9129 DUCASSE ONE SIZE

Long apron with double front pocket and matching tie-straps.
· 90% polyester and 10% cotton (150 gsm).
· Removable label.
· One size.
· Pocket measures: 25 x 16 cm.

90% polyester / 10% cotton, 150 gsm.

Print code: F(6), N(8), O, P, R | 10 | 100

01 03 31 60 40 05 226 02



9125 BENOIT ONE SIZE

Long apron in twill fabric.
· Neck strap with adjusting plastic buckle.
· Side tie-straps.
· Two front pockets.
· Pocket measures: 40 x 22 cm.

80% polyester / 20% cotton, 220 gsm twill.

Print code: F(6), N(8), O, P, R | 1 | 50

59 01 219 60 57 55 02



9128 RAMSAY ONE SIZE

Long apron in twill.
· Matching neck strap.
· Side tie-straps.

80% polyester / 20% cotton, 190 gsm.

Print code: F(6), N(8), O, P, R | 50 | 100

01 60 05 02

FUNCTIONAL, MULTI-PURPOSE AND VERSATILE CLOTHING FOR YOUR EVERYDAY LIFE. READY FOR ALL SITUATIONS, ROLY WORKWEAR BASIC CLOTHING ADAPTS TO YOU. WIDE SELECTION OF COLOURS, SIZES AND FABRICS TO SUIT ALL NEEDS.

07_
_BASICS

YOUR USUAL BASICS_

NO MATTER WHAT SECTOR YOU WORK IN, WITH OUR COLLECTION OF BASICS YOU CAN COMPLETE YOUR WORK WARDROBE WITH GARMENTS THAT STAND OUT FOR THEIR STRENGTH, FUNCTIONALITY AND VERSATILITY.

MAKE SURE YOU HAVE EVERYTHING YOU NEED FOR AN OPTIMAL PERFORMANCE AT WORK, DISCOVER THE QUALITY THAT MAKES THE DIFFERENCE IN YOUR WORKING DAY.





DUO

6681 STAFFORD S - 5XL

Tubular short-sleeve t-shirt. Crew neck with elastane. Side seams in kids sizes.

100% cotton, single jersey, 190 gsm.
Heather grey colour (58): 85% cotton / 15% viscose.

Print code: F(6), N2(8), N3(8), N4(8), O1, P, Y3, Y4 5 50

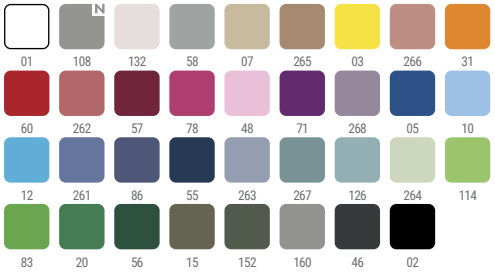



DUO

6683 CAPRI S - 3XL

Fitted short-sleeve t-shirt for women. 1x1 ribbed crew neck. Reinforced covered seams in collar.

100% cotton, single jersey, 170 gsm.
Heather grey colour 58: 85% cotton / 15% viscose.

Print code: F(6), N2(8), N3(8), N4(8), O1, P, Y3 5 50

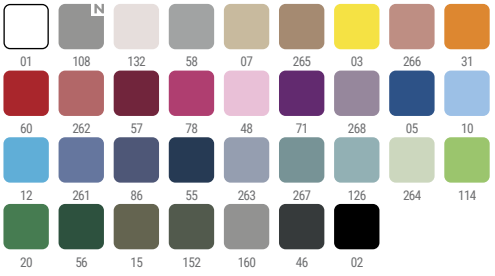



6502 DOGO PREMIUM S - 5XL

Short-sleeve t-shirt with 1x1 rib in 4-layer crew neck and covered seams from shoulder to shoulder. Side seams.

100% cotton, single jersey, 165 gsm.
Heather grey 58: 85% cotton / 15% viscose.

Print code: F(6), N2(8), N3(8), N4(8), O1, P, Y3, Y4 5 100

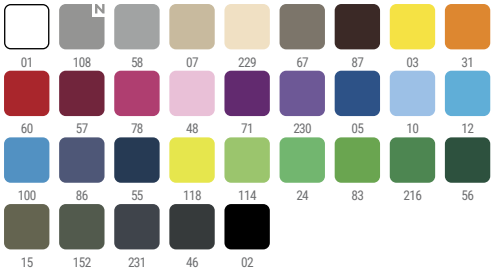



DUO

6503 SAMOYEDO S - 3XL

Tubular short-sleeve t-shirt with 1x1 rib in 2-layer v-neck. Covered seams from shoulder to shoulder.

100% cotton, single jersey 155 gsm.
Heather grey 58: 85% cotton / 15% viscose.

Print code: F(6), N2(8), N3(8), N4(8), O1, P, Y3, Y4 5 100





BASIC T-SHIRTS_



BASIC T-SHIRTS_



6554 BEAGLE XS - 4XL

Short-sleeve t-shirt with double layer crew neck in elastane, made in tubular fabric for adults. Side seams in kids sizes. Reinforced covered seams in collar.

100% cotton, single jersey, 155 gsm.
Heather grey 58: 85% cotton / 15% viscose.

Print code: F(6), N2(8), N3(8), N4(8), O1, P, Y2, Y3, Y4 5 100

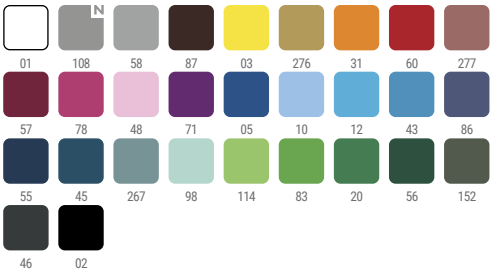



6627 JAMAICA S - 3XL

Fitted short-sleeve t-shirt. 1x1 double layer rib crew neck and covered seams from shoulder to shoulder. Side seams. T-shirt available in 21 colours.

100% cotton, single jersey, 155 gsm.
Heather grey 58: 85% cotton / 15% viscose.

Print code: F(6), N2(8), N3(8), N4(8), O1, P, Y2, Y3, Y4 5 100

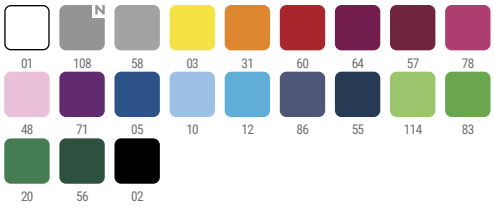



6597 BALI S - 2XL

Short-sleeve t-shirt with ribbed collar. Comfortable easy wash and dry fabric. Slim-fit with side seams.

95% cotton / 5% elastane, single jersey, 200 gsm.

Print code: F(6), N2(8), N3(8), N4(8), O1, P, Y3, Y4 5 100





6523 TECKEL S - 3XL

Short-sleeve t-shirt with 1x1 rib in 4-layer crew neck. Covered seams from shoulder to shoulder, front pocket and side seams.

100% cotton, single jersey, 160 gsm.
Heather grey 58: 85% cotton / 15% viscose.

Print code: F(6), N2(8), N3(8), N4(8), O1, P, Y3, Y4 5 100





DUO

6660 FOX S - 3XL

Short-sleeve t-shirt in heather effect. 1x1 ribbed crew neck with interior reinforced covered seams. Tubular fabric.

65% polyester / 35% cotton, single jersey, 150 gsm.

Print code: F1(6), n2(8), n3(8), n4(8), o1, p(8) 5) 100

39 256 255 246 257 243



DUO

6661 FOX WOMAN S - 2XL

Short-sleeve t-shirt in heather effect fabric slightly fitted. 1x1 ribbed crew neck with inner covered seams. Side seams.

65% polyester / 35% cotton, single jersey, 150 gsm.

Print code: F1(6), N2(8), N3(8), N4(8), O1(8), P(8) 5) 100

39 256 255 246 257 243



6532 BELICE S - 3XL

Fitted t-shirt with crew neck and v-opening. Trimmed sleeve. Side seams.

94% combed cotton / 6% elastane, single jersey, 200 gsm.

Print code: F(6), N2(8), N3(8), N4(8), O1, P, Y3, Y4 5 50

01 266 60 78 268 121 12 267 264 02



DUO

6646 VICTORIA S - 3XL

Slim-fit short-sleeve t-shirt with wide 1x1 ribbed v-neck and reinforced covered seams. Side seams.

100% cotton, single jersey, 155 gsm.

Print code: F(6), N2(8), N3(8), N4(8), O1, P 5 100

01 266 60 78 48 71 268 12 267 264 216 02



DUO

6691 HUSKY WOMAN S - 2XL

Short-sleeve t-shirt in a jeans effect design, slightly fitted. 1x1 ribbed crew neck with covered seams from shoulder to shoulder. Double seam in sides and armholes. Sleeves with rolled hem. The finish and colour tone of this garment can vary within the same order.

100% cotton, single jersey, 160 gsm.

Print code: F(6), N2(8), N3(8), N4(8), O1, P, Y3, Y4 1 50

57 86 38 02

DUO

6689 HUSKY S - 2XL

Short-sleeve t-shirt in a jeans effect design. 1x1 ribbed crew neck with covered seams from shoulder to shoulder. Double seams in armholes and sides. Sleeves with rolled hem.
*The finish and colour tone of this garment can vary within the same order.

100% cotton, single jersey, 160 gsm.

Print code: F(6), N2(8), N3(8), N4(8), O1, P, Y3, Y4 1 50

57 86 38 02



0407 BAHRAIN S - 4XL

Technical raglan t-shirt in CONTROL-DRY fabric. Crew neck with matching covered seams. Bottom sleeve panels. Matching overlock in armhole and sleeve panel.

100% polyester, waffle interlock, 135 gsm.

Print code: F(6), N(8), 01, R 5 50





0408 BAHRAIN WOMAN S - 2XL

Technical raglan t-shirt in CONTROL-DRY fabric. Crew neck with matching covered seams. Sleeve panels. Matching overlock in armhole and sleeve panel.

100% polyester, waffle interlock, 135 gsm.

Print code: F(6), N(8), 01, R 5 50

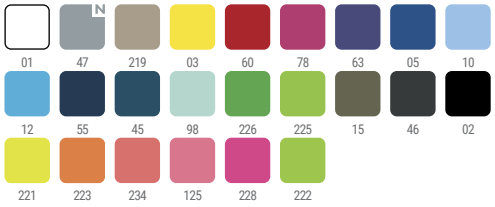



Global Recycled Standard

0427 IMOLA S - 3XL

Technical short-sleeve t-shirt in recycled CONTROL-DRY polyester. Crew neck with matching covered seams. ECO logo label on sleeve. Packing in recycled material.

50% recycled polyester / 50% polyester, waffle interlock. 135 gsm.

Print code: F(6), N(8), 01, R 5 50

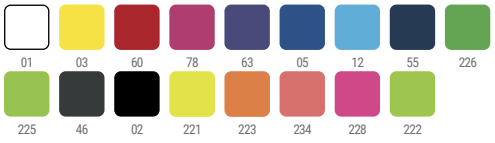



Global Recycled Standard

0428 IMOLA WOMAN S - 2XL

Fitted technical short-sleeve t-shirt in recycled CONTROL-DRY polyester. Crew neck with matching covered seams. ECO logo label on sleeve. Packing in recycled material.

50% recycled polyester / 50% polyester, waffle interlock. 135 gsm.

Print code: F(6), N(8), 01, R 5 50

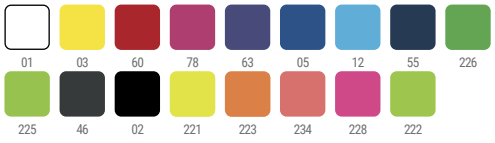

TECHNICAL
T-SHIRTS_



NEW



Global Recycled Standard

DUO CONTROL DRY

0430 ESTORIL S - 3XL

Short-sleeved technical t-shirt. Collar with matching seams. Back hem slightly longer than the front. Side seams shifted forward.

100% recycled polyester, waffle interlock, 125 gsm

Print code: F(6), N(8), 01, P, R 5 50

01 47 481 60 05 55 263 278 02 221 222

NEW



Global Recycled Standard

DUO CONTROL DRY

0431 ESTORIL WOMAN S - 2XL

Women's fitted short-sleeved technical t-shirt. Collar with matching seams. Back hem slightly longer than the front. Side seams shifted forward.

100% recycled polyester, waffle interlock, 125 gsm

Print code: F(6), N(8), 01, P, R 5 50

01 47 481 60 05 55 263 278 02 221 222

UNISEX CONTROL DRY

0432 ESTORIL L/S XS - 3XL 16

Unisex long-sleeve technical t-shirt. Collar with matching seams. Back hem slightly longer than the front. Side seams shifted forward.

100% recycled polyester, waffle interlock, 125 gsm

Print code: F(6), N(8), 01, P, R 5 50

01 47 316 60 05 55 275 02

Global Recycled Standard

NEW





TECHNICAL T-SHIRTS_



TECHNICAL POLO-SHIRT_

DUO

0404 MONZHA S - 3XL

Technical short-sleeve polo shirt in breathable easy-dry fabric. Ribbed collar with 3-button placket.

100% polyester piqué, 150 gsm.

Print code: F(6), N(8), O1, P, R 1 50

01 225 60 05 10 12 55 226 23 02 221 223



DUO

0410 MONZHA WOMAN S - 2XL

Fitted technical short-sleeve polo shirt in breathable easy-dry fabric. Ribbed collar with three-button placket.

100% polyester piqué, 150 gsm.

Print code: F(6), N(8), O1, P, R 1 50

01 225 60 05 10 12 55 226 23 02 221 223



0421 MONTMELO S - 3XL

Breathable technical short-sleeve polo-shirt in two-colour combination. Ribbed collar with 3-button placket. Side panels, covered seams, placket and line on collar in colour contrast. Easy-dry fabric.

100% polyester piqué, 150 gsm.

Print code: F(6), N(8), O1, R 1 50

0105 0102 6001 0501 5510 02225







DUO

Global Recycled Standard

0402 TAMIL S - 3XL

Technical short-sleeve polo shirt in antibacterial recycled polyester for men. 1x1 ribbed collar and detail in sleeves edging. Reinforced covered seams in collar. Placket with 2 concealed clasp buttons. Contrasting details and shoulders. Side slits on hem.

50% recycled polyester / 50% antibacterial polyester.
Colour: 140 gsm.
0102 colour: 150 gsm.

Print code: F1(6), N(8), O1, R, F(6), N(8), O1, P, R 1 50

0102 6001 0501 5501 0201

DUO CONTROL DRY

Global Recycled Standard

0400 TORMO S - 3XL

Short-sleeved technical polo shirt. 1x1 rib polyester collar with plastic clasps matching the flaps. Matching seam covers. Sleeve with matching 1x1 rib finish.

100% recycled polyester, waffle interlock, 125 gsm

Print code: F(6), N(8), O, P 1 50

01 316 47 60 05 55 275 02

DUO

Global Recycled Standard

0409 TAMIL WOMAN S - 2XL

Fitted technical short-sleeve polo shirt for women in antibacterial recycled polyester. 1x1 ribbed collar and detail in sleeves edging. Reinforced covered seams in collar. Placket with 2 clasp buttons. Contrasting details and shoulders. Side slits on hem.

50% recycled polyester / 50% antibacterial polyester.
Colour: 140 gsm.
0102 colour: 150 gsm.

Print code: F1(6), N(8), O1, R, F(6), N(8), O1, P, R 1 50

0102 6001 0501 5501 0201

DUO CONTROL DRY

Global Recycled Standard

0401 TORMO WOMAN S - 2XL

Women's fitted short-sleeved technical polo shirt. 1x1 rib polyester collar with plastic clasps matching the flaps. Matching seam covers. Sleeve with matching 1x1 rib finish.

100% recycled polyester, waffle interlock, 125 gsm

Print code: F(6), N(8), O, P 1 50

01 316 47 60 05 55 275 02

TECHNICAL POLO-SHIRTS_





WINTER T-SHIRTS_



DUO

1217 EXTREME S - 4XL

Tubular long-sleeve t-shirt. 1x1 rib in 4-layer crew neck and covered seams from shoulder to shoulder. Tubular design in adult sizes and side seams in kids sizes.

100% cotton, single jersey, 160 gsm.
Heather grey 58: 85% cotton / 15% viscose.

Print code: F1(6), N3(8), N4(8), O1, P, Y3, Y4 1 50

01 58 07 60 169 57 05 86 55
170 56 02



DUO

1218 EXTREME WOMAN S - 3XL

Fitted long-sleeve t-shirt with trimmed collar and side seams.

100% cotton, single jersey, 160 gsm.
Heather grey 58: 85% cotton / 15% viscose.

Print code: F1(6), N3(8), N4(8), O1, P, Y3, Y4 1 50

01 58 07 60 169 57 78 71 05
86 55 170 56 02



1204 POINTER XS - 4XL

Tubular long-sleeve t-shirt with 1x1 rib and 4-layer crew neck. 1x1 ribbed cuffs. Covered seams from shoulder to shoulder.

100% cotton, single jersey, 165 gsm.
Heather grey 58: 85% cotton / 15% viscose.

Print code: F1(6), N3(8), N4(8), O1, P, Y3, Y4 1 50

01 58 60 05 55 56 02



1219 SHIBA S - 3XL

Long-sleeve t-shirt with 1x1 ribbed cuffs. Covered seams from shoulder to shoulder. Pocket on left chest. Side seams.

100% cotton, 165 gsm.

Print code: F1(6), N3(8), N4(8), O1, P, Y3, Y4 1 50

55



RECYCLED COTTON_



6617 PRINCE S - 3XL

Short-sleeve polo shirt in OCS certified organic cotton. 1x1 ribbed collar and sleeve edging. Button placket. Reinforced covered seams in collar. Side slits on hem.
Optional pocket.

100% organic cotton, 210 gsm.
Heather grey 58 colour: 85% organic cotton and 15% viscose.

Print code: F(6), N2(8), N3(8), N4(8), O1, P, Y3, Y4 5 50

01 58 60 05 55 56 02



6618 PRINCE WOMAN S - 3XL

Fitted short-sleeve polo shirt for women in OCS certified organic cotton. 1x1 ribbed collar and sleeve edging. 2-button placket. Reinforced covered seams in collar.
Side slits on hem.

100% organic cotton, 210 gsm.
Heather grey colour 58: 85% organic cotton and 15% viscose

Print code: F(6), N2(8), N3(8), N4(8), O1, P, Y3, Y4 5 50

01 58 60 05 55 56 02



DUO

6609 PEGASO PREMIUM S - 5XL

Short-sleeve polo shirt. Collar and sleeves edging in 1x1 ribbed fabric with detail. 3-button placket. Reinforced covered seams in collar. Side slits and optional pocket. Up to 60º wash.

60% cotton / 40% polyester, piqué knit.
Colour: 190 gsm. White: 220 gsm.

Print code: F(6), N(8), O1, P, Y 5 50

01 03 31 60 57 05 10 12 55
69 83 56 46 02



DUO

6644 PEGASO WOMAN PREMIUM S - 3XL

Fitted short-sleeve polo shirt. Collar and cuffs in 1x1 ribbed fabric. 3-button placket. Reinforced covered seams in collar. Side slits on hem.

60% cotton / 40% polyester, piqué knit.
Colour: 190 gsm.
White: 220 gsm.

Print code: F(6), N(8), O1, P, Y 5 50

01 60 05 55 46 02

6607 CENTAURO PREMIUM S - 3XL

Short-sleeve polo shirt with pocket on left chest. Collar and cuffs in 1x1 ribbed fabric with detail. 3-button placket. Reinforced covered seams in collar. 60º wash.

60% cotton / 40% polyester, piqué knit.
Colour: 190 gsm.
White: 220 gsm.
Heather grey colour (58): 85% cotton / 15% viscose.

Print code: F(6), N(8), O1, P, Y 5 50

01 58 60 05 55 56 02





BASIC T-SHIRTS_

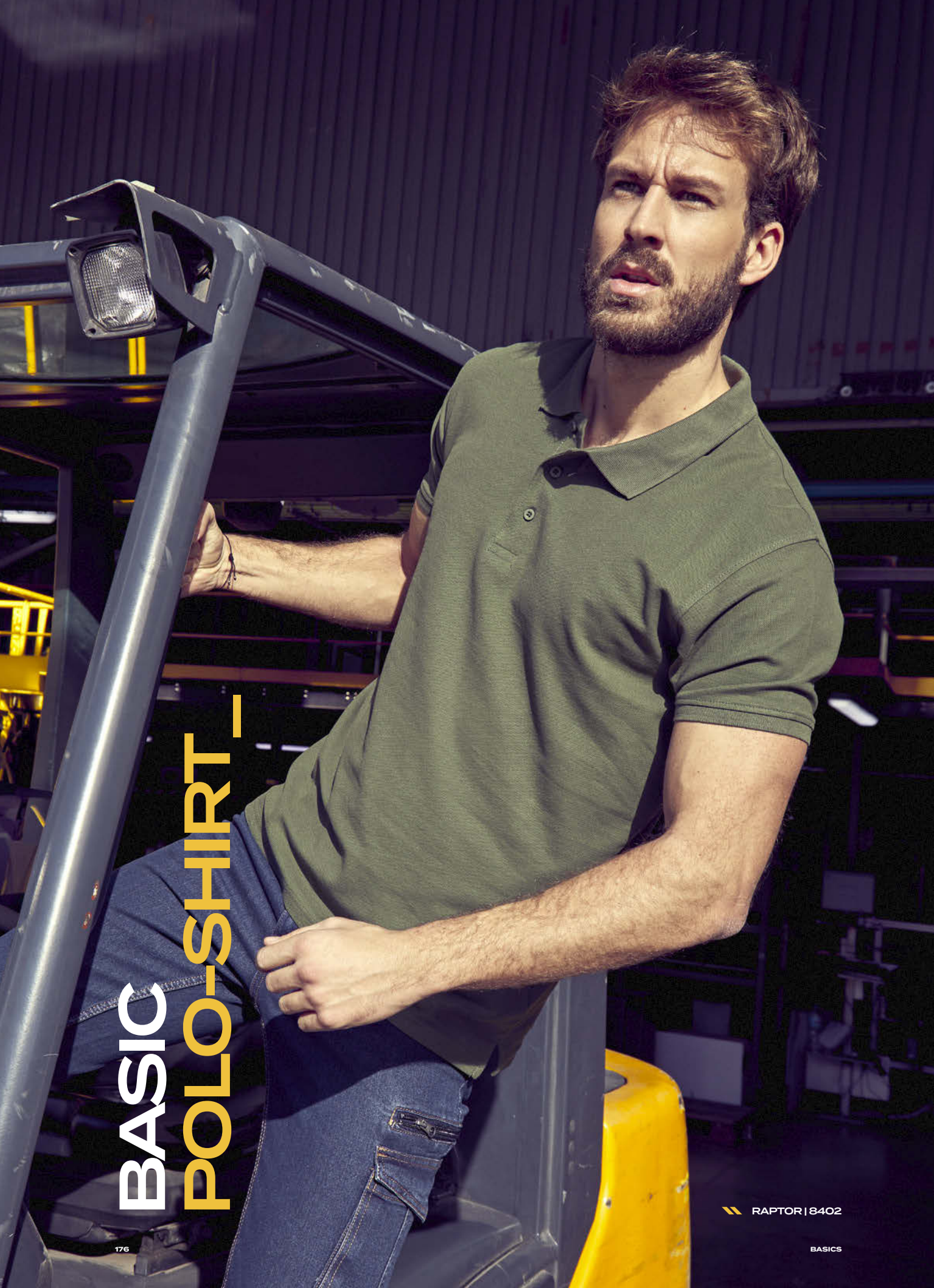

BASIC POLO-SHIRT –

DUO

6634 STAR WOMAN S - 3XL

Fitted short-sleeve polo shirt. 1x1 ribbed collar and cuffs. Narrow 3-button placket. Reinforced covered seams in collar and side slits.

100% cotton, piqué, 200 gsm.
Heather grey 58: 85% cotton, piqué / 15% viscose.

Print code: F(6), N(8), O1, P, Y 5 50

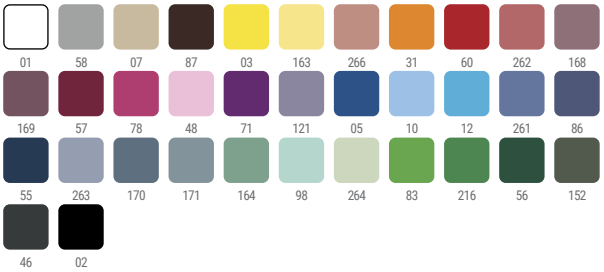



DUO NEW SIZE

6638 STAR XS - 4XL

Short-sleeve polo shirt. 1x1 ribbed cuffs and collar. 3-button placket and covered seams in collar. Side slits and optional front pocket.

100% cotton, piqué, 200 gsm.
Heather grey 58: 85% cotton, / 15% viscose.

Print code: F(6), N2(6), N3(6), N4(6), O1(6), P(6), Y3(6), Y4(6) 5 50

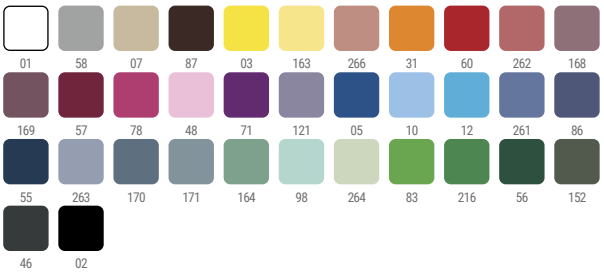



6632 AUSTRAL S - 3XL

Short-sleeve polo shirt wih 1x1 ribbed collar and 3-button placket. Reinforced covered seams in collar.

100% cotton, piqué, 180 gsm.

Print code: F(6), N2(8), N3(8), N4(8), O1, P, Y3, Y4 5 50

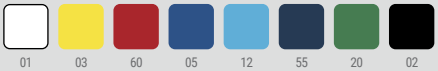



0395 BOWIE S - 2XL

Heather short-sleeve polo shirt. Neck and cuffs in solid colour with contrasting 1x1 rib and decorative detail. Interior 3-button placket with contrasting decorative ribbon. Bottom hem with reinforced side slits and decorative tape. The pattern of the back is slightly longer than the front.

100% cotton, piqué knit, 200 gsm.

Print code: F(6), N(8), 01, P, Y 1 50

245 247 153 243



6629 MONTREAL S - 2XL

Short-sleeve polo shirt with 1x1 ribbed collar and cuffs detail to contrast. 3-button placket with contrasting interior. Reinforced covered seams in collar and side slits.

100% combed cotton, piqué knit, 230 gsm.

Print code: F(6), N(8), 01, P, Y 1 50

0112 0155 6001 0501 5501 0201



6641 IMPERIUM S - 3XL

High quality short-sleeve polo shirt in comfortable fabric. 3-button placket. 1x1 ribbed collar and cuffs. Side slits on hem. Pattern of the back slightly longer than the front. Double stitching in shoulders, sleeves and hem of the garment. Optional pocket.

100% combed cotton, piqué knit, 220 gsm.
Heather grey 58: 85% cotton / 15% viscose.

Print code: F(6), N(8), 01, P, Y 1 50

01 58 60 05 10 86 55 56 02







DUO

6635 ESTRELLA L/S S - 3XL

Long-sleeve polo shirt with 1x1 ribbed collar and cuffs. 3-button placket. Reinforced covered seams in collar. Side slits on hem. Optional pocket.

100% cotton, piqué, 220 gsm.
Heather grey 58 : 85% cotton / 15% viscose.

Print code: F(6), N(8), 01, P, Y 1 25

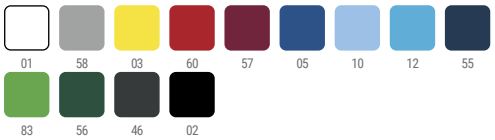



DUO

6636 ESTRELLA WOMAN L/S S - 3XL

Fitted long-sleeve polo shirt with 1x1 ribbed collar and cuffs. 3-button placket and reinforced covered seams in collar. Side slits on hem.

100% cotton. Piqué, 220 gsm.
Heather grey 58: 85% cotton / 15% viscose.

Print code: F(6), N(8), 01, P, Y 1 25

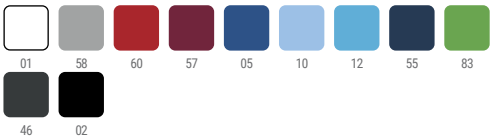



5009 CARPE S - 3XL

Long-sleeve polo shirt with 1x1 ribbed collar and cuffs. 3-button placket, reinforced covered seams in collar and side slits on hem.

65% polyester / 35% cotton piqué, 220 gsm.

Print code: F(6), N(8), 01, P, Y 1 25





WINTER POLO-SHIRTS_



HOODIES_

1070 CLASICA XS - 3XL

Unisex sweatshirt in classic design with 1x1 elastane rib in collar, cuffs and waistband. Reinforced covered seams in collar.

50% cotton / 50% polyester, brushed fleece, 280 gsm.
Heather grey 58: 55% cotton / 40% polyester / 5% viscose.
Ash-White heather colour: 57% cotton / 42% polyester / 1% viscose

Print code: F3(6), N(8), O3, P 1 30

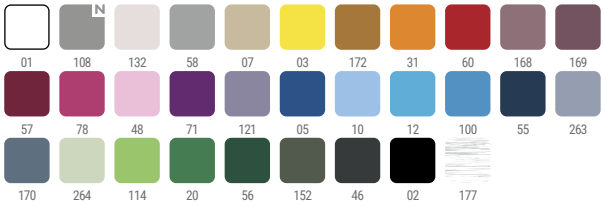



1109 ANETO S - 3XL

Sweatshirt with half zip and polo neck. 1x1 ribbed cuffs and waist. Reinforced covered seams on inner collar.

50% cotton / 50% polyester, brushed fleece, 280 gsm.
Heather grey 58: 55% cotton / 40% polyester / 5% viscose.

Print code: F3(6), N(8), O2, P 1 25

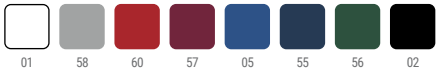



1117 TELENO XS - 3XL

Unisex classic sweatshirt. 1x1 elastane rib in neck, cuffs and waistband. Reinforced covered seams in collar.

100% cotton, 320 gsm.

Print code: F3(6), N(8), O3, P 1 30





NEW SIZE

6439 ULAN XS - 3XL

High collar sweat jacket with matching zip. Matching inner collar with reinforced covered seams. 1x1 ribbed fabric in cuffs and waist.

50% cotton / 50% polyester, brushed fleece, 280 gsm.
Heather grey colour (58): 55% cotton / 40% polyester / 5% viscose.

Print code: F3(6), N(8), O2, P 1 25

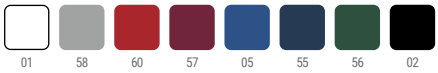





5064 EVEREST S - 2XL

Plush knitted sweat jacket with hood and raglan sleeves. High neck hood and sports design adjusters. Injected zips in front and neck. Two front pockets with zip. Back side longer than the front with inner side adjuster.

100% polyester, plush knit, 280 gsm.

Print code: N(8), O2, P 1 25

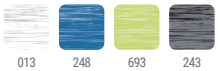



GILTED VEST_

DUO

5092 OSLO S - 4XL

Gilet vest with feather touch filling. Inverted zips with matching chin protector and puller. Two side pockets with zip. Elastic trim in hem and armholes. Contrasting inner lining. Light and foldable garment.

Shell: 100% polyester, 300T.
Lining: 100% polyester.
Wadding: 100% polyester, feather effect.
290 gsm.

Print code: P 1 10







DUO

5093 OSLO WOMAN S - 2XL

Fitted gilet vest with feather touch filling. Inverted zips with matching chin protector and puller. Two side pockets with zip. Contrasting inner lining. Matching elastic trim in hem and armholes. Light and foldable garment.

Shell: 100% polyester, 300T.
Lining: 100% polyester.
Wadding: 100% polyester, feather effect.
290 gsm.

Print code: P 1 10

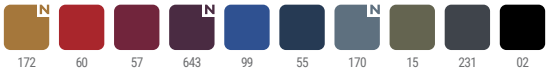





POINTER | 1204
DAILY | 9100

FLEECE VEST_

6438 QUEBEC S - 3XL

2-layer softshell gilet with warm inner lining in microfleece fabric. Inverted central zip with matching chin protector and puller. Two side pockets and a zipped one on chest. Hem with inner side adjusters.

Two layers. Shell: 92% polyester / 8% elastane. Lining: 100% extra warm microfleece polyester. 300 gsm.

Print code: N(8), 02, P 1 15

60 55 46 02



1199 NEVADA S - 2XL

2-layer softshell gillet with warm inner lining in microfleece fabric. Inverted central zip with contrasting chin protector and puller. Two side pockets and a zipped one on chest. Hem with inner side adjusters.

Shell: 92% polyester / 8% elastane.
Lining: 100% extra warm microfleece polyester., 300 gsm.

Print code: N(8), 02, P 1 15

60 55 02



1099 BELLAGIO S - 3XL

Fleece vest with polo neck and matching injected zippers. Side pockets.

100% polyester, fleece fabric, 300 gsm.

Print code: N(8), 02, P 1 15

01 07 60 55 56 02





DUO

6412 ARTIC S - 4XL

Fleece sweat jacket with high collar. Injected zips with matching pullers made of fabric. Matching reinforced covered seams. Side pockets. Cuffs with elastic trim. Bottom hem with inner side adjusters.

100% polyester, fleece, 300 gsm.

Print code: N(8), O2, P | 1 | 15

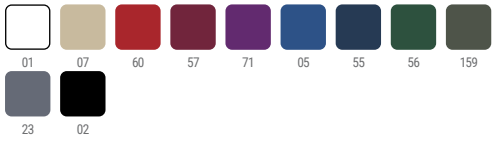



UNISEX NEW SIZE

1095 HIMALAYA XS - 2XL

Microfleece with half zipper, turtleneck and chin protector. Cuffs with matching elastic trim.

100% microfleece polyester, 155 gsm.

Print code: N(8), O2, P | 1 | 25

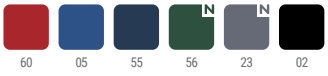

DUO

6413 ARTIC WOMAN S - 2XL

Fitted fleece sweat jacket with turtleneck. Injected zips with matching pullers made of fabric. Matching reinforced covered seams. Side pockets. Cuffs with elastic trim. Bottom hem with inner side adjusters.

100% polyester, fleece, 300 gsm.

Print code: N(8), O2, P | 1 | 15



DUO

1195 LUCIANE S - 3XL

Micro fleece sweat jacket with high collar, cuffs and contrasting rib. Pocket with contrasting zip on left sleeve. Seams on sides. Elbow pads in same fabric.

100% micro fleece polyester, 300 gsm.

Print code: N(8), O2, P | 1 | 15





FLEECE JACKETS_



TWO LAYER SOFTSHELL_



DUO

6436 NEBRASKA S - 4XL

2-layer softshell. Warm inner lining in micro-fleece fabric. Inverted central zip with matching chin protector and puller. Two side pockets and one on chest with zip. Velcro fasteners in cuffs. Bottom hem with inner side adjusters.

Two layers. Shell: 92% polyester / 8% elastane. Lining: 100% extra warm microfleece polyester. 300 gsm.

Print code: N(8), 02, P 1 15

316 60 05 55 45 236 235 56 02



DUO

6432 ANTARTIDA S - 3XL

2-layer softshell with warm inner lining in microfleece fabric. Inverted central zip with matching chin protector and puller. Cut detail on chest. Two side pockets and a zipped one on chest. Velcro fasteners in cuffs. Hem with inner side adjusters.

Two layers. Shell: 92 % polyester / 8% elastane. Lining: 100% extra warm microfleece polyester. 300 gsm.

Print code: N(8), 02, P 1 15

011 60 05 55 56 02

DUO

6437 NEBRASKA WOMAN S - 3XL

Fitted 2-layer softshell. Warm inner lining in micro-fleece fabric. Inverted central zip with matching chin protector and puller. Two side pockets and one on chest with zip. Velcro fasteners in cuffs. Bottom hem with inner side adjusters.

Two layers. Shell: 92% polyester / 8% elastane. Lining: 100% extra warm microfleece polyester. 300 gsm.

Print code: N, 02, P 1 15

316 60 05 55 45 236 235 56 02

DUO

6433 ANTARTIDA WOMAN S - 3XL

Fitted 2-layer softshell with warm inner lining in microfleece fabric. Contrasting inverted front zip with chin protector and puller. Two side pockets and a zipped one on chest. Velcro fasteners in cuffs. Hem with inner side adjusters.

Two layers.
Shell: 92 % polyester / 8% elastane.
Lining: 100% extra warm microfleece polyester.
300 gsm.

Print code: N(8), 02, P 1 15

011 60 05 55 02

SOFTSHELL_



6428 SIBERIA XS - 3XL

2-layer sports softshell. Injected central zip with contrasting chin protector and puller. Warm inner lining in contrasting microfleece fabric. Two side pockets and one on chest with invisible zip and puller. Small pocket on left sleeve. Matching elastic trim in cuffs and hem. Foldable hood with contrasting micropolar lining.

Two layers. Shell: 92% polyester / 8% elastane. Lining: 100% extra warm microfleece polyester. 300 gsm.

Print code: N(8), O2, P 1 15

311 60 05 55 56 02

6435 RUDOLPH S - 3XL

3-layer softshell jacket with full zip, chin protector and puller. Two side pockets and one on the chest with zipper and puller. Velcro fasteners in cuffs. Yoke-shaped area on chest and back. Hem with inner side adjusters.

Three layers. Shell: 95% polyester / 5% elastane. Lining: 100% extra warm microfleece polyester. 300 gsm.

Print code: N(8), O2, P 1 15

60 05 55 38 46 02 247 243









5090 NORWAY S - 3XL

Quilted jacket with feather touch filling and hood. Inverted zips with matching chin protector and puller. Two side pockets with zip. Matching elastic trim in cuffs, hem and hood. Contrasting inner lining. Light and foldable garment.

Shell: 100% polyester, 300T.
Lining: 100% polyester.
Wadding: 100% polyester, feather effect.
290 gsm.

Print code: P 1 10

99 55 45 02



5094 FINLAND S - 3XL

Quilted jacket with feather touch padding. Inverted zippers with matching chin protector and puller. Two front pockets with zippers. Matching elastic edging in cuffs and hem. Contrasting inner lining.

Shell: 100% polyester, 300T.
Lining: 100% polyester.
Wadding: 100% polyester, feather effect.
290 gsm.

Print code: P 1 10

172 60 643 99 55 170 15 231 02 243

5091 NORWAY WOMAN S - 2XL

Quilted fitted jacket with feather touch filling and hood. Inverted zips with matching chin protector and puller. Two side pockets with zip. Matching elastic trim in cuffs, hem and hood. Contrasting inner lining. Light and foldable garment.

Shell: 100% polyester, 300T.
Lining: 100% polyester.
Wadding: 100% polyester, feather effect.
290 gsm.

Print code: P 1 10

40 55 02

5095 FINLAND WOMAN S - 2XL

Women's quilted jacket with feather touch padding. Inverted zippers with matching chin protector and puller. Two side pockets with zippers. Matching elastic edging in cuffs and hem. Contrasting inner lining.

Shell: 100% polyester, 300T.
Lining: 100% polyester.
Wadding: 100% polyester, feather effect.
290 gsm.

Print code: P 1 10

172 60 57 643 99 55 170 15 231 02

WINTER JACKETS_



5079 MAKALU S - 3XL

Light waterproof jacket. High collar and foldable hood with adjusters. Microfleece lining. Front zip and chin protector. Elastic cuffs. Two side pockets with zip. Interior left chest pocket.

Shell: 100% polyester.
Padding: 100% polyester
Lining: 100% polyester, microfleece
330 gsm

Print code: N(8), 02, P 1 10

55 15 02

1120 MINSK S - 3XL

Men's jacket in two-fabric combination:
· Fixed adjusted hood.
· Raglan sleeves.
· Sleeves, side panels and hood in softshell fabric.
· Quilted feather touch fabric in front and back.
· Inverted zip with matching chin protector and puller.
· Two front pockets with zippers.
· Matching elastic trim in collar, cuffs and hem.

Front and back: 100% polyester.
Wadding: 100% polyester, feather effect.
Sleeves: 100% interlock polyester.
290 gsm.

Print code: N(8), 01, P 1 10

5505 02243 0223 6002

5080 NEPAL S - 3XL

Padded sports parka. Hood with peak. Front zip with matching puller and chin protector. Elastic cuffs. Two side pockets with zip. Inner access for reprocessing.

Shell: 100% polyester, taffeta
Padding: 100% polyester
Lining: 100% polyester, taffeta
708 gsm

Print code: P 1 10

219 55 38 46 02





TELENO | 1117

WATERPROOF JACKETS_



1108 YUKON S - 3XL

Padded waterproof jacket. Matching front molded zip, chin protector and puller. High collar with microfleece lining. One pocket on chest and two on the sides, with zips and flaps. Adjustable cuffs in 1x1 rib. Inner access for screen printing or embroidery.
Suitable for workwear.

100% waterproof polyester, 300 gsm.

Print code: N(8), 02, P | 1 | 10

55 15 N 46 N 02 N

1106 ALASKA S - 3XL

Parka in very resistant ripstop fabric. Front zip and chin protector. Foldable hood. Inner cuffs with thumbslit detail. Adjusters in hood and inside the hem. Three front pockets with zip. One on the right chest and two on the sides. Two inner pockets with velcro. Adjustable cuffs with velcro fastening.

Shell: 100% polyester quadrille.
Lining: 100% polyester.
300 gsm.

Print code: N(8), 02 | 1 | 10

55 02



NEW





NEW

DUO

5072 AMERICA S - 3XL

Waterproof padded parka jacket. High collar with folding hood and Velcro closure. Matching central zipper with flap. Side pockets with zipper and fixed flap. Interior pocket with Velcro closure. Adjustable cuffs with Velcro belt loop. Interior access for reinforcements on the back and left chest.

Exterior: 100% recycled polyester
Lining: 100% recycled polyester
Padding: 100% recycled polyester
400 gsm

Print code: N(8), O, P 1 10

219 60 05 55 56 46 02

DUO

5073 AMERICA WOMAN S - 3XL

Women's waterproof, slim-fitting padded parka jacket. High collar with folding hood and Velcro closure. Matching central zipper with flap. Side pockets with zipper and fixed flap. Interior pocket with Velcro closure. Adjustable cuffs with Velcro belt loop. Interior access for reinforcements on the back and left chest.

Exterior: 100% recycled polyester
Lining: 100% recycled polyester
Padding: 100% recycled polyester
400 gsm

Print code: N(8), O, P 1 10

219 60 05 55 56 46 02



WATERPROOF PARKA_


3.12

WATERPROOF RAINCOAT_



DUO

5201 SITKA S - 3XL

Waterproof raincoat. Hood with peak. Heat-sealed zips and seams. Contrasting details in black. Two side pockets with zip. Slit on back hem.

100% polyester, PU, 210 gsm.

Print code: P 1 10

55 38 02



DUO

5202 SITKA WOMAN S - 3XL

Waterproof raincoat for women. Hood with peak. Heat-sealed zips and seams. Contrasting details in black. Two side pockets with zip. Slit on back hem.

100% polyester, PU, 210 gsm.

Print code: P 1 10

55 38 02



5074 ESCOCIA S - 2XL

Unisex raincoat. High neck and foldable hood with adjustable drawcord. Front zipper with matching puller. Two side flap pockets. Elastic cuffs. Elastic strap inside the pocket for folding and storage.

Shell: 100% waterproof polyester, silver coating treatment, 70 gsm.

Print code: F(1) 1 50

60 05 55 02



5200 ISLAND S - 2XL

Unisex raincoat. High neck and foldable hood with adjustable drawcord. Front zipper with matching puller. Two side pockets with flap. Elastic cuffs. Hem with inner adjustable drawcord. Elastic trim inside the pocket for folding and storage.

100% polyester taffeta, 70 gsm.

Print code: F(1) 1 50

60 05 55 02



SPORT TROUSERS_







0405 LEIRE S - 2XL

Leggings with elastic waist, in extra soft fabric.

92% cotton / 8% elastane, single jersey, 270 gsm.
Heather grey 58: 81% cotton / 13% viscose / 6% elastane.

Print code: N(8), O, P 1 50

58 55 02

9110 BONATI XS - 2XL

Unisex trekking trousers combined in two fabrics. Elasticated waistband on the sides. Belt loops. Two side pockets with inverted zips. Back right pocket with inverted zips. Stretch fabric in front and back pieces that allow great freedom of movement.

Main fabric: 100% polyamide
Second fabric: 88% polyamide / 12% elastane

Print code: N(8), O, P 1 25

21946 31146 5505 1546 0246

1090 BOX S - 3XL

Long straight-cut sports trousers. Comfortable and tight, with wide elastic waistband.

90% cotton / 10% elastane, single jersey, 280 gsm.

Print code: N(8), O, P 1 50

55 02



0365 PRIME 3XS/2XS - XL/2XL

Thermal seamless multisports t-shirt. Breathable and easy-dry fabric. Extra comfortable anatomical design. Crew neck.

92% polyamide / 8% elastane, 200 gsm.

Print code: 1 50

01 03 60 05 55 226 235 02 221

0458 BETTER XS - 2XL

Breathable thermal leggings, ideal for collectives. Soft and comfortable fabric, providing maximum comfort. Technical and elastic easy-wash fabric. Waistband and bottom leg in reinforced elastic.

92% polyamide / 8% elastane, 240 gsm.

Print code: N(8), O 1 50

02

COMPLETE YOUR PROFESSIONAL GEAR WITH THE BEST ACCESSORIES. DURABILITY AND QUALITY DEFINE THE COLLECTION OF CAPS, BACKPACKS, AND TOOLS FROM ROLY WORKWEAR. THE PERFECT COMPLEMENT FOR YOUR PROFESSIONAL ACTIVITIES.

08_ ACCESSO _RIES



7008 PANEL ONE SIZE

6-panel cap. 100% cotton. Contrasting sandwich. 6 vent eyelets and adjustable velcro fastening. Removable label.

100% cotton, 260 gsm.

Print code: N, 01, P | 25 | 200





7041 URANUS ONE SIZE – KIDS

5-panel cap. 100% cotton. 170 gsm. Adjustable velcro fastening and embroidered vent eyelets. Removable label.

100% cotton, 170 gsm.

Print code: F(1), N, 01, P | 25 | 300

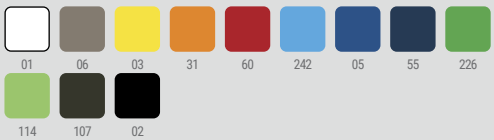



7019 ERIS ONE SIZE

5-panel cap with contrasting sandwich and four embroidered vent eyelets. Adjustable velcro fastening and removable label. 100% cotton. 170 gsm.

100% cotton, 170 gsm.

Print code: F(1), 01, P | 25 | 200

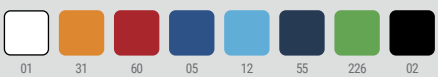



7033 BALDER ONE SIZE

5-panel cap in 100% polyester with high-visibility details. Adjustable velcro fastening and vent eyelets. Removable label.

Polyester, 180 gsm

Print code: F(1), P, N, 01 | | 200





6997 BULNES ONE SIZE

Beanie hat in double-layer acrylic. Matching front turn-up, ideal for marking.

Polyester

Print code: 01, N(8) 1/10 200

06 60 05 55 107 40 58 02



9009 PLANET ONE SIZE

Knitted beanie with double turn-up on hem, ideal to be embroidered. 100% acrylic. Removable label.

100% acrylic. Weight: 40 gr.

Print code: N(8), 01, P 10 200

01 60 05 55 02



2009 NUKKA ONE SIZE

Fleece neckwarmer with elastic adjuster. Wind-proof model.

100% polyester, 210 gsm fleece.

Print code: G(1), N, 01, P, R1 10 100

01 60 05 55 226 56 46 02



9004 NANUK ONE SIZE

Multifunction neckwarmer in a straight-cut and tubular design.

100% polyester, cotton touch, 130 gsm.

Print code: N(8), 01, R2 25 500

01 03 31 60 78 05 55 226 02





MALO_NY

1521 MALONY 30x18x40cm

Sports backpack made of resistant 600D polyester. Padded back and shoulders. Wide variety of pockets, both in the front and inside. Velcro front area. Side adjusters. Anti-theft pocket on the back. Large capacity of 45 L.

600D Polyester

Print code: G(1), 02, N(8), P 1 10





60 55 55 02

7138 DODO 44x13x39cm

Multifunctional backpack. Roll top roomy main compartment with zip and snap fasteners. Side pockets. Padded back and shoulder straps.

100% polyester, oxford fabric, 900D, 220 gsm.
One size: 44 x 30 x 13 cm (open 60 x 30 x 13 cm). 24 litres.

Print code: F(1), N(8), 02, P 1 10





60 05 55 02

7121 CANARY 48x42x46cm

Sports bag with double handle and a long adjustable carry strap. Main pocket with double puller. Shoe pocket with removable compartment. Damp-proof. Hard bottom. Easy cleaning. 53 litres capacity.

100% 600D polyester, 330 gsm.

Print code: 02, N(8), P 1 10



17" LAPTOP

7178 GARNES 33,5x51x21cm

Wheel trolley backpack made of 300D heather polyester. Main roomy pocket with inner padded compartment, ideal for laptops up to 17". Two pockets with interior compartments and a front pocket. High quality and resistant frame. Adjustable padded shoulder straps. Stain-resistant wheel covers.

300D Heather Polyester

Print code: N(8), O 1 4

GAR
NES_







15" LAPTOP

7172 MOANA 30x44x16cm

Nylon anti-theft backpack. Compartment with USB port to connect power banks (not included). Micro USB cable included. Multifunctional pocket in right strap. Main pocket with two padded compartments for laptops and tablets. Padded back and shoulder straps.

Nylon

Print code: G(1), N(8), O 1 10



47

02

13" LAPTOP

1236 PATRIK 31x45x19cm

Executive backpack made of 300D RPET in a heather design. Body and main padded interior pocket for a 13" laptop or tablet. Triple compartment and side pockets. Padded shoulder straps and back. Trolley strap.

RPET

Print code: O2, N(8), P 1 15



15" LAPTOP

7083 WARKA 32x41x14cm

Executive travel backpack in 300D polyester. Two main padded pockets with interior compartments and perfect pockets for laptops or tablets. Padded back and shoulder straps. Strap concealing pocket and trolley strap.

Polyester, PU Leather

Print code: G(1), N(8), O | 1 | 10

FAN_ TOM_



1201 FANTOM 52 x26x25cm

Multifunction duffel bag/backpack made of PU leather with a premium and water-resistant finish design. Large main compartment and padded laptop pocket inside. Multiple exterior pockets and shoe compartment. All compartments have a waterproof zipper. Padded shoulder strap with backpack functionality included.

PU Leather

Print code: N1(8) | 1 | 10




55


47


02



15" LAPTOP

1354 BRUNEN 30x43x10cm

Backpack in PU leather. Main compartment with interior padded 15" laptop pocket. Front pocket. Padded back and shoulder straps.

PU Leather

Print code: N(8) 1 15









14" LAPTOP

1048 KUGAR 32x41x14cm

Extendable anti-theft backpack made of PU leather. Large main compartment and padded pocket for a 14" laptop. Padded exterior front pocket and side pockets. Padded shoulder straps and back. Trolley strap.

PU Leather

Print code: N(8) 1 10









17" LAPTOP

1526 FENATI 29x46x15cm

Multi-function backpack made of PU leather. Large main compartment with extendable opening and safety fastening. 18" interior padded pocket. Outer front pocket with waterproof zip fastening and two side pockets. Trolley strap. Capacity: 21 L.

PU Leather

Print code: N(8)) 1 15









17" LAPTOP

1549 RAYAN 31x47x18cm

Extendable large capacity travel backpack made of PU leather. Padded back and handles. External front pocket with zip fastening. Main compartment with a 17" inner padded pocket. Anti-theft pocket on the left handle and on the back. Trolley strap. Capacity: 40 L.

PU Leather

Print code: N(8) 1 10

LO_
CK_





05 60 01 226 03

0108 LOCK 3x15,5x1,4cm

Cutter with wide blade and ABS body. Ergonomic die-cut grip and removable cap for the cutting and adjustment of the blade.

Print code:B(2) 1/100 500





60 05 251 02

1630 RAZER 1X13,5X1,5cm

Box cutter with stainless steel blade and recycled aluminium body. Removable cap for cutting and blade adjustment.

Recycled aluminum

Print code: D(2) 1/100 400



0105 RIVET 6,5x3x6cm

Approved 3 m flexometer with blocking mechanism and metallic strip hook. Body in colour rubber, metallic clip and carry strap. Presentation in individual box.

Print code: 1/10 50



03 01 05 60 226

0106 PICK 7x3,5x7cm

Approved 5 m flexometer with blocking mechanism and metallic strip hook. Body in colour rubber, metallic clip and carry strap. Presentation in individual box.

Print code: 1/10 50



03 01 05 60 226



1394 DECKER 15x4x10cm

25-accessory tool set. Cutter, hex wrench, star and flat screwdrivers, fixing tool and 100 cm measuring tape. Presentation in a cork case and an eco design box.

Print code: F(1), L1 | 1 | 40



4127 TURNER 4,9 x Ø12,9cm

Tool set with 20 accessories included: screwdriver handle, interchangeable bits, socket adapter, interchangeable sockets, precision screwdrivers and box cutter.

Print code: F(2) | 1 | 30

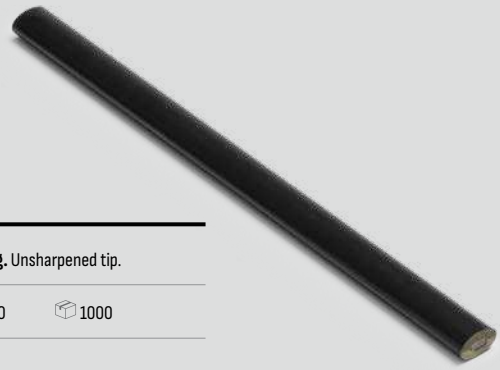



29 02 60 05

8088 VETA 17,6x1,2 cm

Oval-shaped carpenter pencil for easy marking. Unsharpened tip.

Print code: | 100 | 1000





02 60 05 226

3991 BRICO 11 x Ø1,30cm

Aluminium multi-tool in the shape of a pen. 8 screwdriver heads, star and flat, included.

Aluminium

Print code: C(1), L1 | 1/50 | 200



8003 MATA 10 x Ø0,50cm

Mini wooden pencil in natural finish with rubber. Round body.

Print code: A(2) | 100 | 2000



1248 DAGA 14x4,5cm

Multifunctional flashlight with hammer, glass breaker and seatbelt cutter functions. AAA battery included. Presentation in design box.

Aluminium

Print code: E(2), L2 1/50 100



1559 LARSON 7x1,8x4,5cm

Magnetic and multifunction LED flashlight with opener and carabiner holder. 30 LED lights with 3 intensities and flashing modes. 330 lumens. 400 mAh rechargable battery. Presentation in design box.

Print code: D(1) 1/50 200



0110 FLASH 34x28x25cm

Multifunctional sports headlamp with adjusting strap. 8 COB LED lights with 3 light modes. 3 AAA batteries not included. Presentation in individual box.

Print code: E(1) 1/100 500



01 02 60 05 226



243

02

1256 RUPER 21x36x14cm

Cooler backpack in heather design RPET polyester. Roomy main compartment with isothermal lining.

Recycled RPET polyester.

Print code: G(1), O2, N(8) 1 20



255

243



7608 BISMAR 25x15,5x15,5cm

Cooler bag made of RPET polyester in a heather design. Isothermic lining and front pocket. Adjustable carry strap included.

Recycled RPET polyester.

Print code: G(1), O2, N(8) 1 60



225

243



7609 MARLOX 30x25x20cm

XL cooler bag made of RPET polyester in a heather design. Double compartment and front pocket. Isothermic lining. Adjustable carry strap included.

Recycled RPET polyester.

Print code: F(1), O1, N(8) 1 25

RIK_ AL



1189 RICAL 11x3x1,5cm

Classic stainless steel corkscrew with bamboo grip. Presentation in eco design box.

Bamboo & Stainless Steel

Print code: D(1), L1 1/10 100



1234 SAIPAN 10,5x1x4cm

Opener with stainless steel corkscrew in a classic design with bamboo grip. Presentation in eco design box.

Stainless steel and bamboo

Print code: D(2), L1 1/10 100

1193 VUREN 10,5x1x4cm

Stylish stainless steel corkscrew with wooden grip. Presentation in eco design box.

Stainless steel with wooden inlay

Print code: D(1), L1 1/10 100



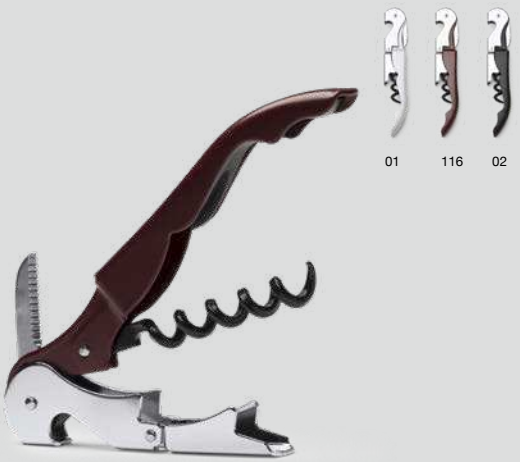

01 116 02

4075 MERLOT 12X2,1X 1,3cm

Classic stainless steel corkscrew with double lever. Presentation in white box.

Stainless steel

Print code: D(1), L1 1/10 200



01 60 05 02

4118 GARNAC 11x1,2x2,2cm

Classic stainless steel corkscrew with folding blade and bottle opener. Presentation in white box.

Print code: D(1) 1/10 200

09_
_INDEX

ICONOGRAPHY





NEW COLOUR

This icon indicates that the article is presented in a new colour in this catalogue.



NEW SIZE

Item with a new size in this catalogue. Indicates also which item it is.



CARTONS

Number of units in the box.



BREATHABLE TECHNICAL FABRIC

Fabrics with breathability and comfort features specific for sports activities.



ADHESIVE LABEL

Vinyl label that can stick and peel off easily during the marking process.



PROTECTION FOR USE IN WELDING

EN ISO 11611



PACK

Number of units in the pack.



STRECH FABRIC

Fabric with elastane.



REMOVABLE LABEL

This label can be removed without unpicking the covered seams.



FIREPROOF PROTECTION

EN ISO 11612



WATERPROOF

Fabric prepared to repel water, preventing it from trespassing to the garment.



HI-VIZ

Model with high-visibility properties that complies with EN 20471.



PROTECTION AGAINST THERMAL HAZARDS OF AN ELECTRIC ARC

IEC 61482



RECYCLED COTTON

Fabric made of recycled cotton.



NIGHT VISIBILITY

Model with visibility properties that complies with EN 17353.



ELECTROSTATIC PROTECTION

EN ISO 1149-05



UNISEX

Model suitable for both men and women.



REVERSIBLE

Reversible garment.



EN 343

Protection against rain.



DUO CONCEPT

This article has its equivalent for the other gender.



WATER RESISTANT

Special treatment that minimizes the erosive effect of water on the fabric of the garment.



EN 14058

Protective clothing for cold environments.



OPTIONAL POCKET

Includes an optional pocket to be added in the garment.



WINDPROOF

Fabric treatment that prevents the wind trespassing to the garment.



EN 14404

Personal protective equipment - Knee protectors for work in the kneeling position.

QUALITY & COMMITMENT. OUR CERTIFICATES

ISO 9001: 2015

Is a globally recognized standard for quality management. It helps organizations of all sizes and sectors to improve their performance, meet customer expectations and demonstrate their commitment to quality. Its requirements define how to establish, implement, maintain, and continually improve a quality management system (QMS).

ISO 14001: 2015

Helps an organization achieve the intended outcomes of its environmental management system, which provide value for the environment, the organization itself and interested parties. Consistent with the organization's environmental policy

ISO 45001: 2018

Specifies requirements for an occupational health and safety (OH&S) management system, and gives guidance for its use, to enable organizations to provide safe and healthy workplaces by preventing work-related injury and ill health, as well as by proactively improving its OH&S performance.

ISO 28000: 2007

Specifies the requirements for a security management system, including those aspects critical to security assurance of the supply chain. Security management is linked to many other aspects of business management. Aspects include all activities controlled or influenced by organizations that impact on supply chain security. These other aspects should be considered directly, where and when they have an impact on security management, including transporting these goods along the supply chain.

GOTS

The Global Organic Textile Standard (GOTS) is the worldwide leading textile processing standard for organic fibres, including ecological and social criteria, backed up by independent third-party certification of the entire textile supply chain.

OCS 100

OCS certification applies to all supply chain sites of organically grown content: first processor, manufacturing, packaging and labeling, storage, handling, and shipping through the seller in the last business-to-business transaction. OCS 100 product may have a minimum of 95% and a maximum of 100% certified content.

OCS BLENDED

OCS certification applies to all supply chain sites of organically grown content: first processor, manufacturing, packaging and labeling, storage, handling, and shipping through the seller in the last business-to-business transaction. OCS Blended product may have a minimum of 5% and a maximum of 94% certified content.

GRS

Standard that sets requirements for third-party certification of Recycled Content, chain of custody, social and environmental practices, and chemical restrictions.

RCS

"This Textile Exchange certification verifies that a product contains a mixture of recycled and non-recycled materials, ensuring traceability of recycled materials throughout the supply chain. Guarantees that a percentage of the product is made from contrasted recycled materials."

OEKO-TEX STANDARD 100

Most Roly products have this certificate that guarantees their commitment to all environmental requirements during the manufacturing process and that the fabrics, their dyes and any component of the garment, do not contain harmful or dangerous substances.

OEKO-TEX ORGANIC

"Certification that guarantees that the textile products are made of organic materials and have been evaluated to meet stringent environmental and safety standards. Ensures sustainability throughout the production chain and the absence of harmful substances. (license number 2020K0383)"

OEKO-TEX RECYCLED

"Verify that the textile products contain a minimum requirement of recycled materials and comply with rigorous sustainability and safety criteria. Ensures traceability and responsible use of resources recycled in production."

PEFC

Roly is a member of PEFC, a program that promotes the sustainable management of forests to achieve a social, economic and environmental balance, which is why the paper used in this catalogue, and of most of the material printed by the company, is obtained from wood from sustainable forests.

REACH

REACH is the new European Union legislation applying to chemical substances, and its aim is to improve the protection of human health and environment from the risks arising from the use of chemicals.

SMETA 4 PILLARS

Audit that covers the Labor and Healthy & Safety standards of the 4-pillar audit, as well as Environmental Assessment and Business Ethics.

COCACOLA BY INTERTEK

"Coca-Cola's social audit, conducted by Intertek assesses the company's compliance with labour standards, human rights and working conditions in its supply chain. Ensures ethical practices and the well-being of employees in the company's global operations."

AEO

As an "Authorized Economic Operator", Roly is certified as a reliable importing and exporting company for customs authorities throughout the world, which facilitates the transit of the goods we commercialize.

HdC

Carbon footprint verification by an auditing entity validates the greenhouse gas emissions generated by a company or product. It ensures accuracy and transparency in measurement, helping to manage and reduce environmental impact.

SEDEX

Sedex is a global technology company that specialises in data, insights and professional services to empower supply chain sustainability. Environmental management system. Provide safe and healthy workplaces by preventing work-related injury and ill health, by proactively improving.

SOCIAL INCLUSION

We are proud to promote social inclusion by actively integrating people from disadvantaged backgrounds, complying with the Disability Act and fostering a diverse and accessible work environment for all.

VEGAN

We comply with PETA Approved Vegan Certificate. That means that our products are free of animal cruelty. We guarantee that neither our products nor our manufacturing prcedures involve animal abuse, animal tissues or animal tests.

REFERENCE INDEX_

0105	RIVET	218
0106	PICK	218
0108	LOCK	218
0110	FLASH	220
0365	PRIME	209
0395	BOWIE	178
0400	TORMO	168
0401	TORMO WOMAN	168
0402	TAMIL	168
0404	MONZHA	167
0405	LEIRE	208
0407	BAHRAIN	162
0408	BAHRAIN WOMAN	162
0409	TAMIL WOMAN	168
0410	MONZHA WOMAN	167
0421	MONTMELO	167
0427	IMOLA	162
0428	IMOLA WOMAN	162
0430	ESTORIL	164
0431	ESTORIL WOMAN	164
0432	ESTORIL L/S	164
0458	BETTER	209
1048	KUGAR	217
1070	CLASICA	183
1090	BOX	208
1095	HIMALAYA	190
1099	BELLAGIO	189
1106	ALASKA	201
1108	YUKON	201
1109	ANETO	183
1117	TELENO	183
1120	MINSK	198
1189	RIKAL	221
1193	VUREN	221
1195	LUCIANE	190
1199	NEVADA	189
1201	FANTOM	216
1204	POINTER	171
1217	EXTREME	171
1218	EXTREME WOMAN	171
1219	SHIBA	171
1234	SAIPAN	221
1236	PATRIK	215
1248	DAGA	220
1256	RUPER	220
1354	BRUNEN	217
1394	DECKER	219
1521	MALONY	214
1526	FENATI	217
1549	RAYAN	217
1559	LARSON	220
1630	RAZER	218
2009	NUKKA	213
3991	BRICO	219
4075	MERLOT	221
4118	GARNAC	221
4127	TURNER	219
4500	DABIZ	124
5009	CARPE	180
5061	SOFIA	127
5063	SIRIO	40
5064	EVEREST	184
5067	ALMANZOR	64
5068	OXFORD WOMAN	133
5072	AMERICA	202
5073	AMERICA WOMAN	202
5074	ESCOCIA	206
5079	MAKALU	198
5080	NEPAL	198
5090	NORWAY	197
5091	NORWAY WOMAN	197
5092	OSLO	186
5093	OSLO WOMAN	186
5094	FINLAND	197
5095	FINLAND WOMAN	197
5096	SAFETY	78
5161	SOFIA L/S	128
5200	ISLAND	206
5201	SITKA	205
5202	SITKA WOMAN	205
5503	AIFOS	127
5504	AIFOS L/S	128
5505	MOSCU WOMAN	131
5506	MOSCU	131
5507	OXFORD	133
6412	ARTIC	190
6413	ARTIC WOMAN	190
6428	SIBERIA	194
6432	ANTARTIDA	193
6433	ANTARTIDA WOMAN	193
6435	RUDOLPH	194
6436	NEBRASKA	193
6437	NEBRASKA WOMAN	193
6438	QUEBEC	189
6439	ULAN	184
6502	DOGOPREMIUM	156
6503	SAMOYEDO	156
6523	TECKEL	159
6532	BELICE	160
6554	BEAGLE	159
6597	BALI	159
6607	CENTAURO PREMIUM	174
6609	PEGASO PREMIUM	174
6617	PRINCE	173
6618	PRINCE WOMAN	173
6627	JAMAICA	159
6629	MONTREAL	178
6632	AUSTRAL	177
6634	STAR WOMAN	177
6635	ESTRELLA L/S	180
6636	ESTRELLA WOMAN L/S	180
6638	STAR	177
6641	IMPERIUM	178
6644	PEGASO WOMAN PREMIUM	174
6646	VICTORIA	160
6660	FOX	160
6661	FOX WOMAN	160
6681	STAFFORD	156
6683	CAPRI	156
6689	HUSKY	161
6691	HUSKY WOMAN	161
6715	AMAZONAS	67
6725	ARMOUR	66
6997	BULNES	213
7008	PANEL	212
7019	ERIS	212
7033	BALDER	212
7041	URANUS	212
7083	WARKA	216
7121	CANARY	214
7138	DODO	214
7172	MOANA	215
7178	GARNES	215
7608	BISMAR	220
7609	MARLOX	220
8003	MATA	219
8088	VETA	219
8380	KERCUS	12
8381	GISKAN	15
8382	ULMUS	16
8383	CERYSON	19
8384	NOBOA	20
8385	VITINJA	22
8400	VITARA	67
8401	JIMMY	63
8402	RAPTOR	68
8403	ROVER	112
8404	ROVER L/S	112
8405	EXPLORER	134
8406	EXPLORER WOMAN	134
8407	DAILY WOMAN STRETHC	77
8408	TROOPER	92
8409	TAHOE	92
8410	SAMURAI	86
8411	EXPEDITION	86
8412	TERRANO	89
8413	MAVERICK	89
8414	ARMADA	91
8415	BROCK	138
8416	BROCK WOMAN	138
8417	HILUX	137
8418	HILUX WOMAN	137
9004	NANUK	213
9005	RINGO	67
9009	PLANET	213
9082	MACIL	104
9083	ATALA	116
9084	FEROX WOMAN	98
9085	FEROX	98
9086	FIBER	100
9087	CARE	103
9088	ROCHAT	118
9090	LAGASSE	116
9091	ARZAK	115

9092	MEDERI	115
9093	VACCINE WOMAN	104
9094	VACCINE	104
9097	VADEMECUM	103
9098	PANACEA	103
9100	DAILY	73
9102	PINTOR	82
9105	ALDANY	106
9106	RITZ	143
9107	HILTON	143
9108	PROTECT	78
9109	PATROL	147
9110	BONATI	208
9111	VENERA	64
9118	DAILY WOMAN	73
9123	CLASSIC	148
9124	MINI	148
9125	BENOIT	151
9126	BATALI	148
9127	DACOSTA	148
9128	RAMSAY	151
9129	DUCASSE	151
9139	BOST	151
9145	BEVERLY	141
9146	BEVERLY WOMAN	141
9200	DAILY NEXT	75
9205	DAILY STRETCH	77
9206	FONTA	80
9207	WALL	71
9250	WAITER	144
9251	WAITRESS	144
9300	NAOS	47
9301	SOAN	47
9302	POLARIS	33
9303	ANTARES	36
9304	EPSYLON	39
9305	ALTAIR	37
9306	POLARIS L/S	32
9307	DAILY HV	43
9309	ALFA	43
9310	DELTA	32
9311	POLUX	40
9312	DAILY STRETCH HV	44
9313	PERSEI	34
9314	SPICA	36
9315	VEGA	30
9316	VEGA L/S	30
9317	TAURI	28
9318	ATRIO	28
9319	ATRIO LS	29
9320	MERAK	39
9321	ENIX	44
9323	BETA	40
9400	RANGER	57
9401	DEFENDER	55
9402	SANTANA	55
9403	CRUISER	57
9404	BLAZER	59





AIFOS	5503	127
AIFOS L/S	5504	128
ALASKA	1106	201
ALDANY	9105	106
ALFA	9309	43
ALMANZOR	5067	64
ALTAIR	9305	37
AMAZONAS	6715	67
AMERICA	5072	202
AMERICA WOMAN	5073	202
ANETO	1109	183
ANTARES	9303	36
ANTARTIDA	6432	193
ANTARTIDA WOMAN	6433	193
ARMADA	8414	91
ARMOUR	6725	66
ARTIC	6412	190
ARTIC WOMAN	6413	190
ARZAK	9091	115
ATALA	9083	116
ATRIO	9318	28
ATRIO LS	9319	29
AUSTRAL	6632	177
BAHRAIN	0407	162
BAHRAIN WOMAN	0408	162
BALDER	7033	212
BALI	6597	159
BATALI	9126	148
BEAGLE	6554	159
BELICE	6532	160
BELLAGIO	1099	189
BENOIT	9125	151
BETA	9323	40
BETTER	0458	209
BEVERLY	9145	141
BEVERLY WOMAN	9146	141
BISMAR	7608	220
BLAZER	9404	59
BONATI	9110	208
BOST	9139	151
BOWIE	0395	178
BOX	1090	208
BRICO	3991	219
BROCK	8415	138
BROCK WOMAN	8416	138
BRUNEN	1354	217
BULNES	6997	213
CANARY	7121	214
CAPRI	6683	156
CARE	9087	103
CARPE	5009	180
CENTAURO PREMIUM	6607	174
CERYSON	8383	19
CLASICA	1070	183
CLASSIC	9123	148
CRUISER	9403	57
DABIZ	4500	124
DACOSTA	9127	148

ALPHABETICAL INDEX_

DAGA	1248	220
DAILY	9100	73
DAILY HV	9307	43
DAILY NEXT	9200	75
DAILY STRETCH	9205	77
DAILY STRETCH HV	9312	44
DAILY WOMAN	9118	73
DAILY WOMAN STRETHC	8407	77
DECKER	1394	219
DEFENDER	9401	55
DELTA	9310	32
DODO	7138	214
DOGOPREMIUM	6502	156
DUCASSE	9129	151
ENIX	9321	44
EPSYLON	9304	39
ERIS	7019	212
ESCOCIA	5074	206
ESTORIL WOMAN	0431	164
ESTORIL	0430	164
ESTORIL L/S	0432	164
ESTRELLA L/S	6635	180
ESTRELLA WOMAN L/S	6636	180
EVEREST	5064	184
EXPEDITION	8411	86
EXPLORER	8405	134
EXPLORER WOMAN	8406	134
EXTREME	1217	171
EXTREME WOMAN	1218	171
FANTOM	1201	216
FENATI	1526	217
FEROX	9085	98
FEROX WOMAN	9084	98
FIBER	9086	100
FINLAND	5094	197
FINLAND WOMAN	5095	197
FLASH	0110	220
FONTA	9206	80
FOX	6660	160
FOX WOMAN	6661	160
GARNAC	4118	221
GARNES	7178	215
GISKAN	8381	15
HILTON	9107	143
HILUX	8417	137
HILUX WOMAN	8418	137
HIMALAYA	1095	190
HUSKY	6689	161
HUSKY WOMAN	6691	161
IMOLA	0427	162
IMOLA WOMAN	0428	162
IMPERIUM	6641	178
ISLAND	5200	206
JAMAICA	6627	159
JIMMY	8401	63
KERCUS	8380	12
KUGAR	1048	217
LAGASSE	9090	116
LARSON	1559	220
LEIRE	0405	208
LOCK	0108	218
LUCIANE	1195	190
MACIL	9082	104
MAKALU	5079	198
MALONY	1521	214
MARLOX	7609	220
MATA	8003	219
MAVERICK	8413	89
MEDERI	9092	115
MERAK	9320	39
MERLOT	4075	221
MINI	9124	148
MINSK	1120	198
MOANA	7172	215
MONTMELO	0421	167
MONTREAL	6629	178
MONZHA	0404	167
MONZHA WOMAN	0410	167
MOSCU	5506	131
MOSCU WOMAN	5505	131
NANUK	9004	213
NAOS	9300	47
NEBRASKA	6436	193
NEBRASKA WOMAN	6437	193
NEPAL	5080	198
NEVADA	1199	189
NOBOA	8384	20
NORWAY	5090	197
NORWAY WOMAN	5091	197
NUKKA	2009	213
OSLO	5092	186
OSLO WOMAN	5093	186
OXFORD	5507	133
OXFORD WOMAN	5068	133
PANACEA	9098	103
PANEL	7008	212
PATRIK	1236	215
PATROL	9109	147
PEGASO PREMIUM	6609	174
PEGASO WOMAN PREMIUM	6644	174
PERSEI	9313	34
PICK	0106	218
PINTOR	9102	82
PLANET	9009	213
POINTER	1204	171
POLARIS	9302	33
POLARIS L/S	9306	32
POLUX	9311	40
PRIME	0365	209
PRINCE	6617	173
PRINCE WOMAN	6618	173
PROTECT	9108	78
QUEBEC	6438	189
RAMSAY	9128	151
RANGER	9400	57
RAPTOR	8402	68
RAYAN	1549	217
RAZER	1630	218
RIKAL	1189	221
RINGO	9005	67
RITZ	9106	143
RIVET	0105	218
ROCHAT	9088	118
ROVER	8403	112
ROVER L/S	8404	112
RUDOLPH	6435	194
RUPER	1256	220
SAFETY	5096	78
SAIPAN	1234	221
SAMOYEDO	6503	156
SAMURAI	8410	86
SANTANA	9402	55
SHIBA	1219	171
SIBERIA	6428	194
SIRIO	5063	40
SITKA	5201	205
SITKA WOMAN	5202	205
SOAN	9301	47
SOFIA	5061	127
SOFIA L/S	5161	128
SPICA	9314	36
STAFFORD	6681	156
STAR WOMAN	6634	177
STAR	6638	177
TAHOE	8409	92
TAMIL	0402	168
TAMIL WOMAN	0409	168
TAURI	9317	28
TECKEL	6523	159
TELENO	1117	183
TERRANO	8412	89
TORMO	0400	168
TORMO WOMAN	0401	168
TROOPER	8408	92
TURNER	4127	219
ULAN	6439	184
ULMUS	8382	16
URANUS	7041	212
VACCINE	9094	104
VACCINE WOMAN	9093	104
VADEMECUM	9097	103
VEGA	9315	30
VEGA L/S	9316	30
VENERA	9111	64
VETA	8088	219
VICTORIA	6646	160
VITARA	8400	67
VITINJA	8385	22
VUREN	1193	221
WAITER	9250	144
WAITRESS	9251	144
WALL	9207	71
WARKA	7083	216
YUKON	1108	201

COLOUR CHART_

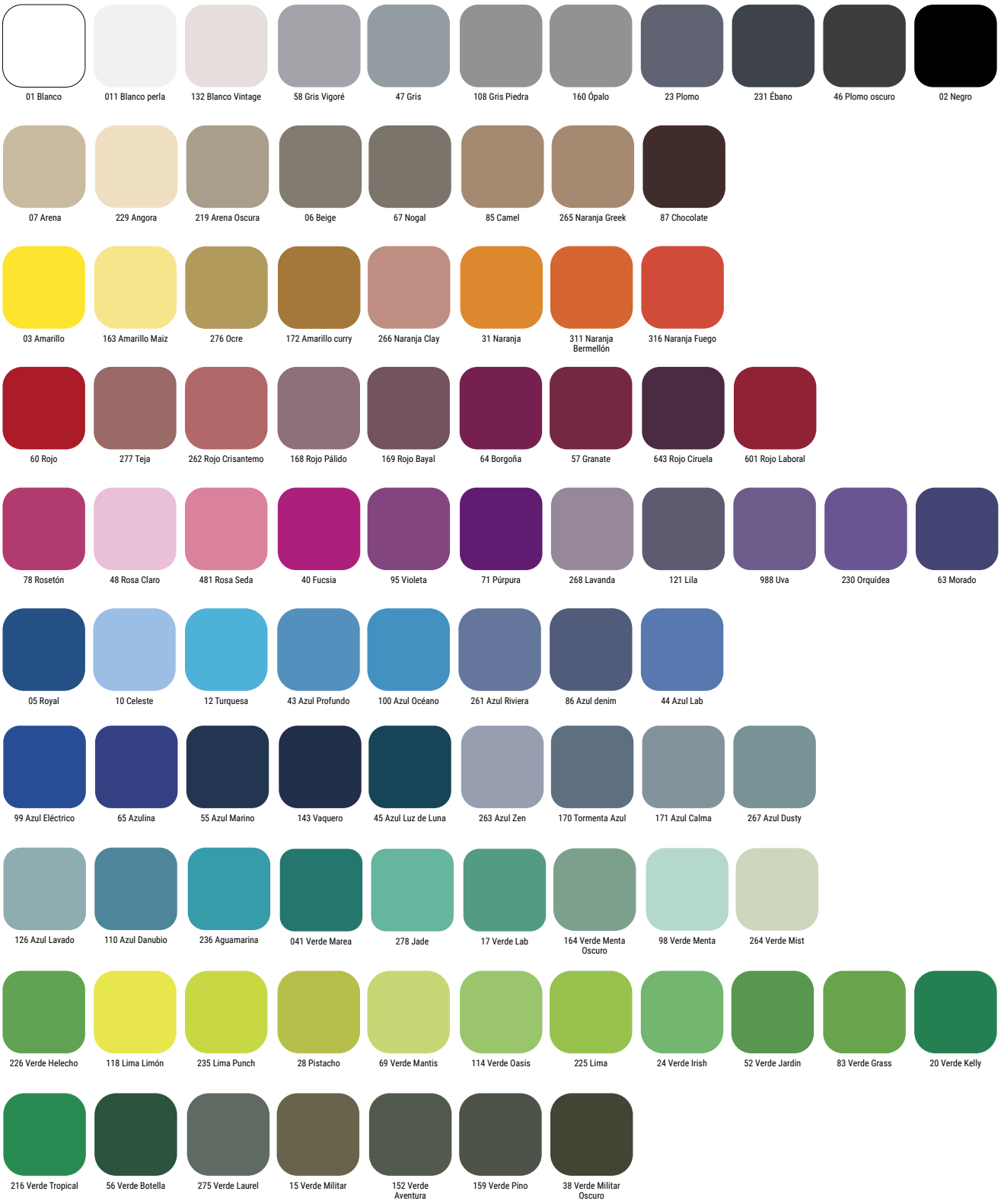

Flúor



221 Amarillo Flúor | 223 Naranja Flúor | 234 Coral Flúor | 125 Rosa Lady Flúor | 228 Rosa Flúor | 176 Turquesa Flúor | 222 Verde Flúor

Vigoré



013 Blanco Vigoré | 177 Blanco Ceniza Vigoré | 39 Mostaza Vigoré | 245 Rojo Vigoré | 256 Granate Vigoré | 248 Royal Vigoré | 255 Azul Dénim Vigoré

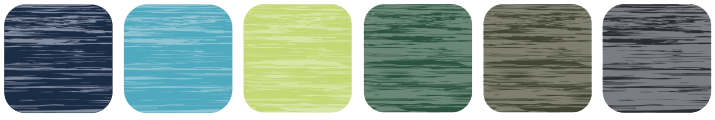

247 Azul Marino Vigoré | 246 Turquesa Vigoré | 693 Verde Mantis Vigoré | 257 Verde Botella Vigoré | 153 Verde Militar Oscuro Vigoré | 243 Negro Vigoré

Prints



166 Print Plantas | 173 Print Geométrico | 174 Print Pata Gallo

Los colores recogidos en este catálogo reproducen de forma aproximada y lo más fiel posible los colores de nuestros productos, con las limitaciones propias de la impresión en papel de colores de productos textiles. Además, debido al trabajo continuo en mejora de los productos y renovaciones de stock de los mismos, pueden sufrir cambios o modificaciones que no estén reflejados en este documento. No se aceptarán reclamaciones basadas en los colores que se muestran en este catálogo. ROLY se reserva el derecho a cambiar sin previo aviso los colores de los productos respecto de los indicados en el presente catálogo.


CAT


ROLY
WRK

ROLY WRK