CRYOPDP

Delivering reliability **every step of the way**



www.cryopdp.com
contact@cryopdp.com

Part of DHL Health Logistics

CRYOPDP as a company

Part of DHL Health Logistics, CRYOPDP is **a specialised logistics provider for the Life Sciences and Healthcare industries.**

Dedicated to pharmaceutical, biotech, and advanced therapy companies that require reliable cold-chain logistics for critical, temperature-sensitive materials, CRYOPDP delivers **agile, tailored, end-to-end temperature-controlled solutions.**

With 25 years of experience in clinical trial and cell & gene logistics, we operate under a purpose-driven commitment to innovation, quality, and patient safety.

Our mission

CRYOPDP aims to improve the health of people around the world by providing global innovative temperature-controlled logistics and supply chain solutions to the Clinical Research and Cell & Gene Therapy communities.



Our global footprint

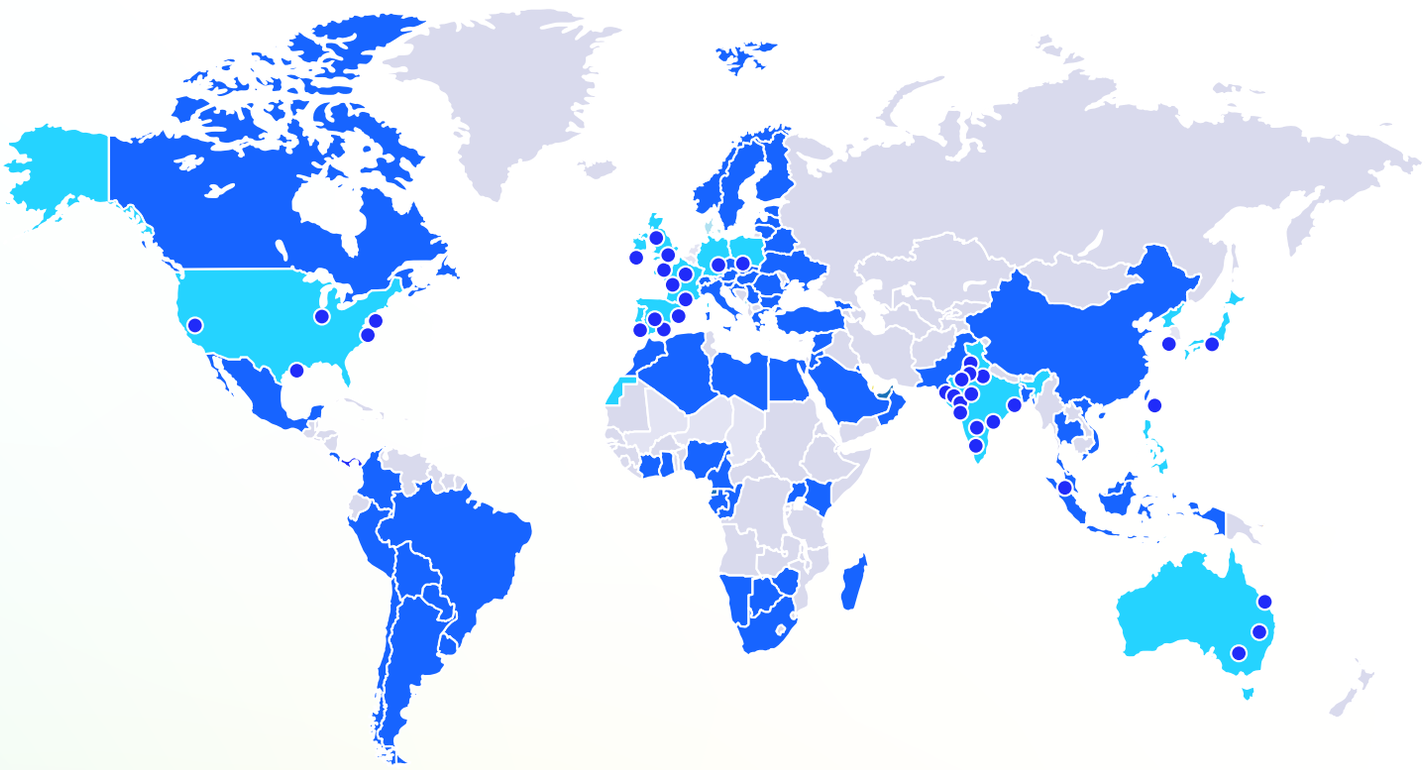

EUROPE

FRANCE
Roissy CDG
Lyon

POLAND
Warsaw

PORTUGAL
Lisbon

GERMANY
Leipzig

BELGIUM
Brussels

UK
Feltham
Stockport
Edinburgh

IRELAND
Dublin

SPAIN
Madrid
Barcelona

APAC

INDIA
Bangalore
Delhi
Mumbai
Hyderabad
Pune
Ahmedabad
Visakhapatnam
Baroda
Indore
Jaipur
Chennai
Kolkata
Chandigarh
Lucknow

AUSTRALIA
Sydney
Melbourne
Brisbane

SOUTH KOREA
Seoul

JAPAN
Tokyo

PHILIPPINES
Manila

SINGAPORE
Singapore

NORTH AMERICA

USA
Morris Plains
New York
Houston
Chicago
Huntington Beach, CA

Check our website at **www.cryopdp.com** to see them updated list.

A new chapter for CRYOPDP as part of DHL Health Logistics

In 2025, **CRYOPDP proudly joins DHL Group**, becoming part of the Pharma Specialised Network (PSN) within DHL Health Logistics.

Backed by over 30 years of experience in Life Sciences and Healthcare, DHL Health Logistics offers an integrated, end-to-end global network covering over than 220 countries. **This network ensures the reliable delivery of healthcare shipments worldwide while meeting complex industry demands through tailored logistics solutions.**

Through its integration into the DHL Pharma Specialised Network, **CRYOPDP will build on its strong expertise in temperature-controlled logistics, serving the pharmaceutical, biopharmaceutical, and advanced therapy communities.**

This collaboration strengthens our global presence across the United States, Europe, and the Asia-Pacific region, while expanding our supply chain capabilities to better support global healthcare logistics and the life sciences sector worldwide.

DHL Group



DHL Express

International time-definite shipments



DHL Global Forwarding, Freight

Air, ocean and overland freight forwarding services



DHL Supply Chain

Tailor-made logistics services and supply chain solutions



DHL eCommerce

Domestic parcel transport; deferred cross-border services



Post & Parcel Germany

Nationwide post and parcel network in Germany

Operating under the Pharma Specialised Network within DHL Health Logistics Brand.

CRYOPDP | Part of DHL Health Logistics



CRYOPDP

- **Strong brand and reputation** as a specialty logistics expert for Clinical Trials in the Pharma & Biopharma sectors.
- First- & last-mile **temperature-controlled logistics** capabilities
- Proven **expertise in the Advanced Therapies** sector
- Extensive **temperature-controlled packaging**, dry ice and LN2 capabilities

DHL

- Powerful and instantly recognisable brand of **the world's leading logistics company**
- **Strong customer relationships** across multiple geographies
- Diverse business with **air capabilities** through DHL Express and Global Forwarding
- **Economies of scale** and high purchasing power

A SET UP FOR SUCCESS

We are...



1. **Experts** in temperature-controlled logistics and supply chain solutions

2. **Specialised** in Life Sciences and Healthcare industries

3. **Specialists** in providing agile, customised and tailor-made solutions for high-value and temperature-sensitive shipments.

The market we operate in

CRO's & Laboratories & Consultancy

Pharmaceutical companies

Biotechnology companies

Hospitals, Universities & other public entities





Specialised in Life Science & Healthcare industry.

From supporting the logistics of Contract Research Organisations in clinical trials to providing customised shipping solutions for pharmaceutical drugs, vaccines and specimens to Pharma, Biotech and Advanced Therapies companies, CRYOPDP has extensive experience managing all types of life sciences goods.

Key differentiators

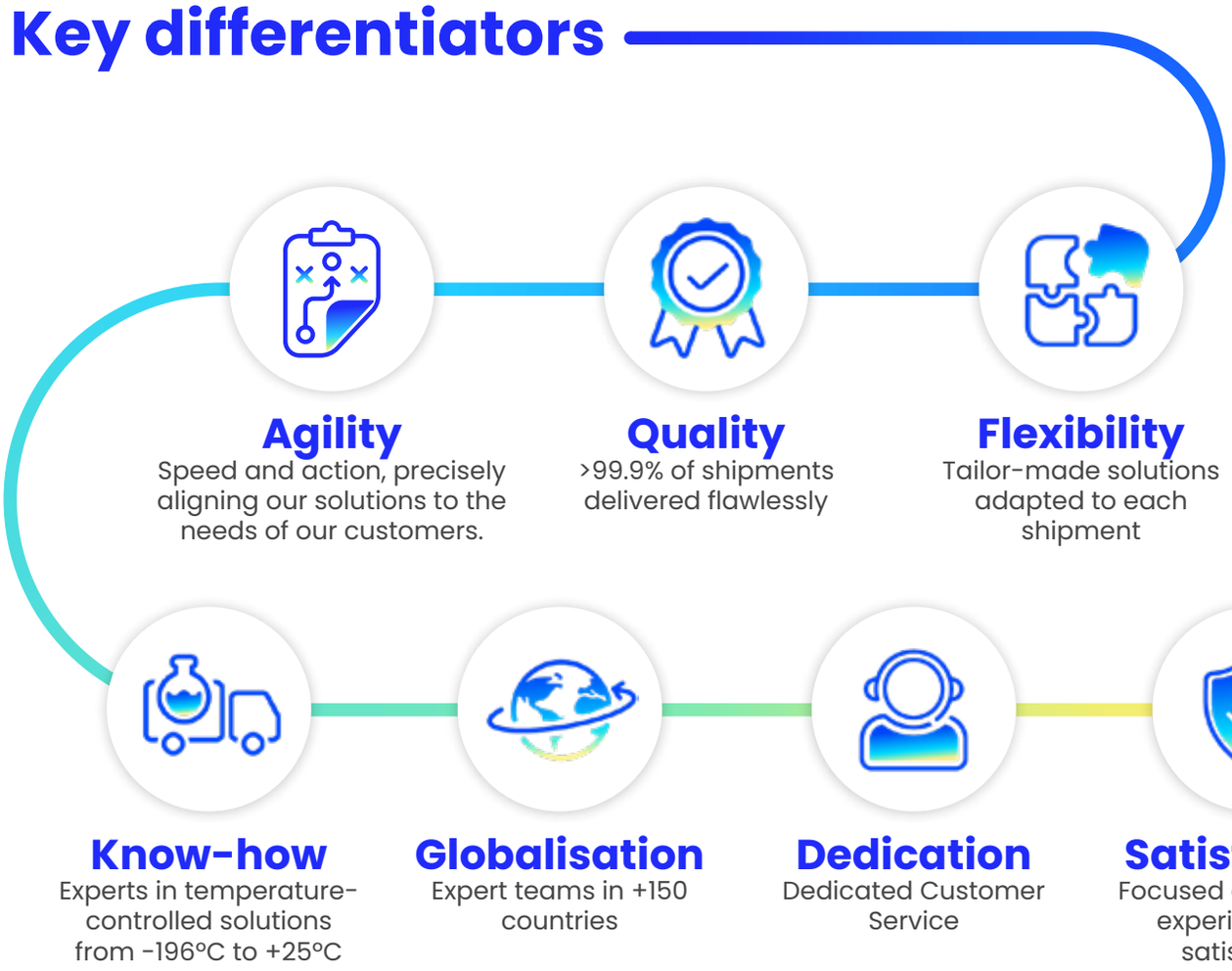

Agility
Speed and action, precisely aligning our solutions to the needs of our customers.

Quality
>99.9% of shipments delivered flawlessly

Flexibility
Tailor-made solutions adapted to each shipment

Know-how
Experts in temperature-controlled solutions from -196°C to +25°C

Globalisation
Expert teams in +150 countries

Dedication
Dedicated Customer Service

Satisfaction
Focused on customer experience and satisfaction

Key figures

15
Countries with logistics centres and delegations

+150
Countries reached through partnerships and agreements

+4K
Customers trust us

500k+
Shipments per year

+3M
Patients served with our partners every year

99,9%
Service Quality

Our solutions

We provide a complete set of tailor-made temperature-controlled solutions by covering all temperatures ranges.

Temperature-controlled logistics requires precision, safety, and constant monitoring to meet your procedures and standards while protecting the integrity of your valuable and sensitive goods.

We provide a complete range of temperature-controlled logistics services and qualitative cold sources:



CRYOGENIC
Liquid Nitrogen
-196°C to -150°C

DEEP FROZEN
Dry Ice
-78°C to -20°C

FROZEN
PCM's
-25°C to -15°C

REFRIGERATED
Gel Packs, PCM's
+2°C to +8°C

CONTROLLED AMBIENT
PCM's
+15°C to +25°C

All **compliant with GDP and certified** to industry specifications.

Different solutions, one goal: **excellence**



Packaging Solutions

Transport Solutions

High-Value Solutions

Our portfolio

Temperature-controlled packaging

As a global specialist, CRYOPDP provides a full range of high-standard, qualified temperature-controlled packaging solutions, both active and passive, available as single-use or reusable options.



Active



Passive



Dry Shippers



Data Loggers

Our transport solutions

DEDICATED LEVEL OF SERVICE

Simplicity

Cost-effective solution for day-to-day simple needs

Serenity

Specialise and effective logistic solution for specific needs

Exclusivity

Tailor-made solution to meet the most demanding needs

CRYOPDP: Packaging Preparation

Product Collection at Customer Sites

Product Delivery to Customer Sites



We handle the entire logistics process: pickup, connections, retrieval and delivery.

Our high-value services

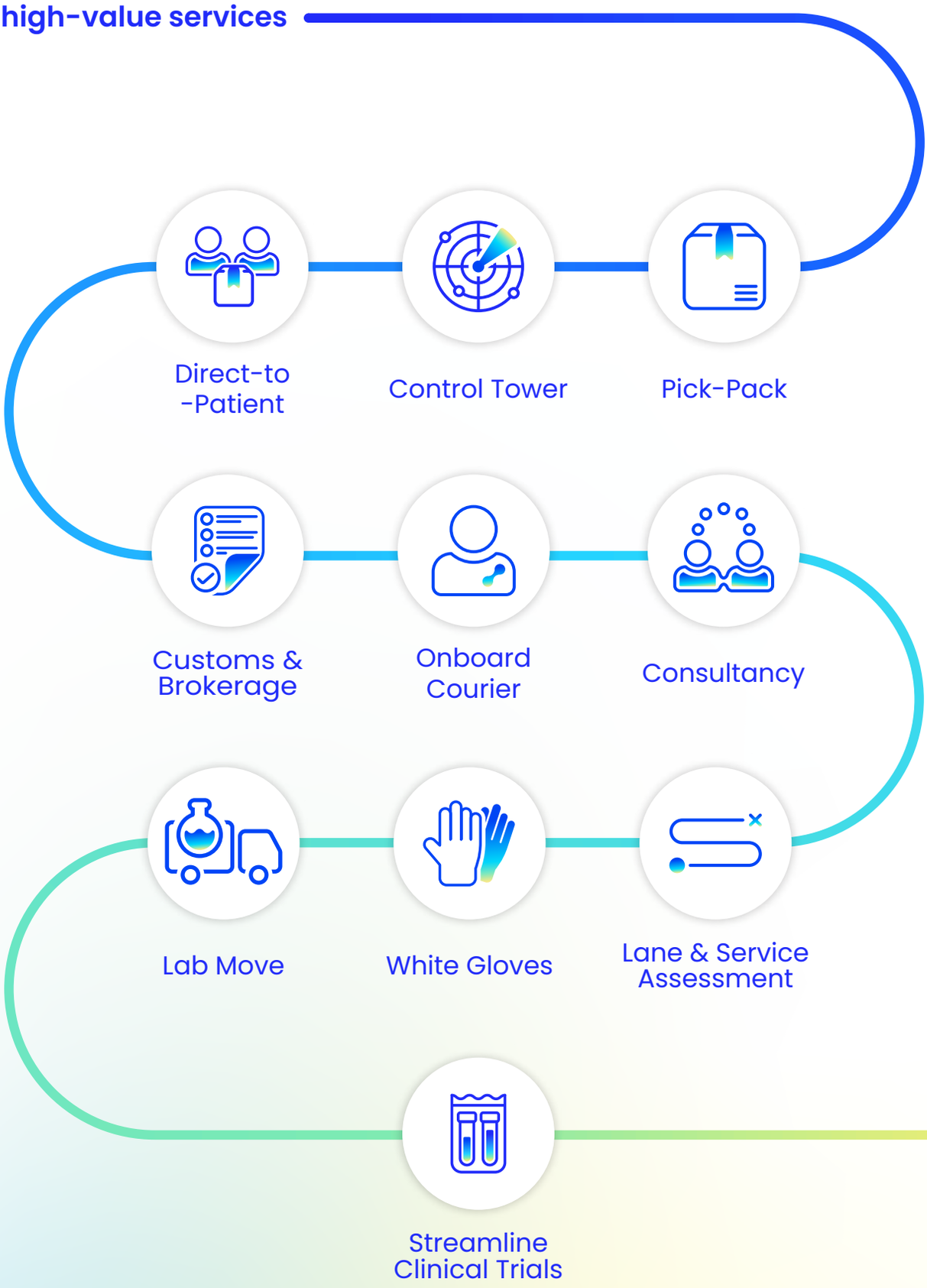

Our capabilities



Cold Chain

To support all our customers' needs, **we have in-house cold chain capabilities** at our sites covering all temperature ranges.



Dry Ice

Our dry ice is delivered in a range of temperature-controlled packaging (TCP) formats and can be replenished as needed, meeting your specific requirements and supported by a set of complementary security equipment.



LN_2

Also, our **LN2 filling centers** allows us to respond quickly and efficiently to any cryogenic shipment requests.



Fleet

Own fleet in 15 countries to guarantee delivery and service agility.









Our fully equipped **Operational Excellence & Cold Chain centres** allow us to offer tailor-made solutions based on our customers' needs.



“Thinking about the patient is what moves & motivates us to be better every day.”

Cedric Picaud
CEO, CRYOPDP

CRYOPDP | Part of DHL Health Logistics

Logistics with a purpose.
Designed to improve lives.

www.cryopdp.com | contact@cryopdp.com