CULTURE & CO.

ART . LIFESTYLE . CULTURE



Bold Roots Bright Futures.

Artful Living with Mandy of Soul Style Healing.

Seaka's Kitchen ready to show off her best dishes.

Winter Wellness recipe

Local Fashion & Art

OCT-DEC 2025

What's Inside?

ARTFUL JOURNEYS 05

A vibrant world of local artists and the stories behind their work.

POP UP FOODIE 09

Discover the tastemakers and pop-up kitchens spicing up the Cape & beyond.

LOCAL ART 12

Spotlighting the exhibits, murals and makers shaping our visual landscape.

CREATIVE WELLNESS 15

Mindfulness meets creativity-tools, tips and rituals for a thriving life.

WHAT'S POPPING? 18

Your monthly round up of cultural events, can't-miss happenings, and community gems.

CULTURE TRAVEL 21

Your monthly round up of cultural events, can't-miss happenings, and community gems.

OUT OF MANY, ONE PEOPLE 23

Our monthly column that seeks to highlight our shared similarities.

I'M A BUSINESS, MAN 26

Our monthly column highlighting our picks for business tools.

LOCAL FASHION 28

The movers and shakers of Cape Cod's fashion scene

MEMBERSHIPS & COLLABS 30

Join the movement and explore ways to connect, promote and grow with us.



Tony Cade Bambara, Writer & Activist

> “The role of the artist is to make the revolution irresistible.”

Lou Rawls, musician

> “Music is the greatest communication in the world. Even if people don’t understand the language that you’re singing in, they still know good music when they hear it.”



FROM YOUR CULTURAL CURATOR

As we step into a new season, I'm reminded that culture isn't just art on a wall, music in the air, or flavors on a plate — it's how we choose to live, gather, and grow together. Culture is the thread that connects our past to our present, and it's also the blueprint for the future we're building.

Through Pop-Up Street and Culture & Co., my mission has always been simple: to create spaces where creativity, community, and conversation collide. Every story we tell, every event we host, and every connection we make is about reminding us that we are part of something bigger.

This fall and holiday season, I invite you to think about your own role as a curator of culture. What traditions are you carrying forward? What stories are you telling through your work, your family, or your art? And how can you invest in yourself — your growth, your joy, your creativity — so that what you pour into the world is rich and meaningful?

I'll keep sharing voices, ideas, and traditions that remind us: out of many, one people. But more than that, I hope this space continues to spark your own ideas, inspire you to build boldly, and encourage you to embrace both the beauty and the responsibility of being a culture-maker in your own right.

Until next time, keep creating, keep gathering, and keep curating the life you want to live.

With love and vision,
Your Cultural Curator, Zavia

ARTFUL JOURNEYS



Soul Style Healing: A Journey Back to Self

The name Soul Style came like a whisper, almost out of nowhere, at a time when life felt like it was falling apart. She had just ended a ten-year marriage—an abusive one that left scars deeper than the eye could see. Growing up in a home touched by emotional abuse and alcoholism, she already knew what it felt like to be trapped. But now, standing at the edge of her new life, she craved something different: freedom, peace, healthy relationships, and the chance to rebuild.

Before healing found her, life was flat. Mundane. She moved through her days doing what she thought she was supposed to do—work, responsibilities, the endless motions. But in her twenties, something started to stir. At twenty-two came the first awakening. At twenty-eight, another—this time impossible to ignore. She didn't have a mentor, no community to turn to. But she remembered a woman from the salon where she worked, a Reiki Master and psychic who seemed like a guidepost. Reaching out changed everything. That woman became her first spiritual mentor, gifting her a Reiki attunement that would shift the trajectory of her life forever.

From there, a new way of being began to take shape. Healing taught her to walk away from places and people who couldn't hold her growth. It deepened her awareness of energy and gave her the tools to regulate her emotions. Nature became her sanctuary, and self-care became essential. And to her surprise, healing unlocked a voice she never knew she had. At first, she was simply offering sound baths—bowls, gongs, rattles, bells. But gradually, chanting and singing wove their way in. She laughs now when she says, "I never thought of myself as a singer. But now? I absolutely love singing in front of people."

The most sacred part of the work, though, is the people. There was a retreat a few years ago, where a woman broke open and shared the painful truth of her relationship. The moment was raw and unexpected, but it was also everything she'd hoped to create: a space where people felt safe enough to reveal what they carried and begin to release it.

A Journey of Heritage, Healing, and Heart

For those who've never experienced it, a sound bath is hard to explain. Imagine sound as prayer. Imagine vibration wrapping around you, guiding your nervous system into stillness. Bowls, chimes, gongs, drums—all carrying frequencies that seep into the body, soften the mind, and sometimes even ease physical pain. It's ancient medicine, but also the medicine of the future.

Her sessions are more than sound, though—they carry her soul style. Fresh flowers on the altar, soft feminine details, splashes of unapologetic color. Beauty as a form of healing, woven into every detail.

As she steps into a new season there is so much blooming.

Seasonal Ceremonies at Seikrid Studio in Sandwich, Seaside Soundbath in Osterville, Kirtan at Ashtanga Vinyasa Yoga Loft and Sashas Yoga Studio, Festivals like Breath and Sound Fest and Pilates With Purpose, as well as new offerings and classes on the horizon.





POP UP FOODIE: SEAKA'S KITCHEN

CELEBRATE THE HOLIDAYS WITH SEAKA'S KITCHEN

The holidays are about gathering, sharing, and savoring meals that bring comfort and joy. This season, Seaka's Kitchen, one of our beloved Pop-Up Street member chefs, is offering a holiday catering menu that embodies warmth, flavor, and creativity. From her signature spices to soulful desserts, Seaka has curated dishes that turn any celebration into a feast to remember.





A HOLIDAY ROOTED IN FLAAVOR

Seaka's menu captures both tradition and innovation, offering a variety of appetizers, mains, sides, and desserts. Imagine starting your meal with a Roasted Root Veg and Goat Cheese Salad with Maple Vinaigrette or a cozy Curried Butternut Bisque—flavors that set the tone for an unforgettable holiday table.

The main courses highlight the chef's versatility and cultural flair:

- Garlic & Herb Roasted or Jerked Turkey for a bold twist on Thanksgiving tradition
- Roasted Ham or Pork Shoulder, rich and hearty for family-style dining
- Pan-Seared Salmon with Cranberry Sauce or Grilled Lobster with Citrus Beurre Blanc for seafood lovers seeking something elegant

.



"FOOD IS A UNIVERSAL LANGUAGE THAT WE ALL KNOW"

And let's not forget the sides: from Yukon Gold Garlic Mashed Potatoes and Candied Yams to Panchetta-Roasted Brussels Sprouts and Sautéed Green Beans with Garlic—each dish is crafted to complement the star of the table. To finish on a sweet note, her Pumpkin Spice Cake and famous Sweet Potato Pie are desserts worth saving room for.

BEYOND CATERING, SHOP SEAKA'S IN STORE

At Pop-Up Street, we're proud to feature Seaka's creations year-round in our Main Street location. From her flavorful hot sauces that add instant personality to any dish, to her cookies, cakes, and more, her products bring her kitchen's essence into your home. Carrying Seaka's goods in our store is part of our commitment to highlighting local talent and giving our community access to unique, small-batch flavors you won't find anywhere else.

A COMMUNITY-ROOTED CULINARY VISION

Seaka isn't just a chef; she's a storyteller of food. Each recipe reflects a deep connection to culture and family, with dishes that speak of heritage while embracing modern influences. Her catering menu is more than just a list of dishes—it's an invitation to gather, connect, and celebrate the season with food that nourishes both body and spirit.

UNFORGETTABLE FLAVORS



ORDER YOUR HOLIDAY FEAST

If you're ready to elevate your holiday table with handcrafted dishes full of heart, reach out to Seaka's Kitchen to place your catering order:

Seakaskitchen@gmail.com
774-236-0469
www.seakaskitchen.com

This holiday season, let Seaka's Kitchen do the cooking so you can focus on making memories. Stop by our store at 606 Main Street, Hyannis to explore more of her creations, or connect with her directly to bring her holiday magic to your table.



LOCAL ART & CULTURE

ARTWORK BY SETH ALIEN ART

I first met Seth at one of Pop-Up Street's market where he was a vendor. His talent was evident right off the bat. Seth is a local artist, here in Cape Cod, who is looking to grow and scale his art business. You can find him on social media @sethalienart





CAPE COD AND THE EVOLVING ART WORLD

Cape Cod has long held a reputation as a place of beauty and inspiration, where sea, sky, and sand merge to create an ever-changing canvas. From the early days of Provincetown's art colony to the modern galleries along Main Street in Hyannis, the Cape has drawn creatives who see beyond the horizon line and into the cultural possibilities of this unique region.

A legacy of creativity

In the early 20th century, artists from across the country flocked to Provincetown, lured by both its affordability and the intoxicating light that fell across the dunes. Painters like Charles Hawthorne and his students gave birth to a lasting colony, establishing the Cape as a hub for experimentation and expression. Over the decades, Cape Cod became not just a vacation destination but also a sanctuary for artists who wanted to live and create outside the urban grind.

The Gallery Landscape Today

That legacy continues in vibrant form. Provincetown still pulses with its world-famous gallery strolls, while Orleans, Wellfleet, and Chatham nurture thriving gallery scenes of their own. Hyannis, too, is evolving into a cultural hub, with spaces that merge commerce and creativity—from boutiques that showcase local painters to community-driven galleries that make art accessible to all. Newer ventures emphasize inclusivity, creating platforms for emerging and diverse artists to showcase their work alongside more established names.



The Influence of Expats and New Residents

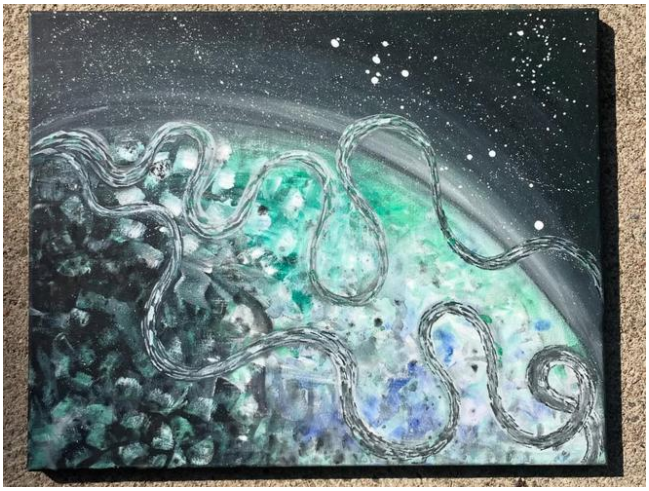

In recent years, the Cape has experienced a fresh wave of cultural infusion. Expats, second-home buyers, and global wanderers are settling into the Cape's villages, bringing new perspectives, tastes, and artistic practices. Their arrival has widened the scope of what "Cape Cod art" looks like. While classic seascapes and saltbox houses remain, the galleries now also feature bold abstracts, multimedia installations, and works that engage with global issues—from climate change to identity.

Art as Evolution

The art world here mirrors Cape Cod's evolution itself: a place once seen as seasonal and transient is now becoming a year-round hub for cultural production. Festivals, open studio tours, and cross-disciplinary collaborations have turned the Cape into more than a quiet retreat—it's a living, breathing culture house. Artists are not only reflecting the Cape's natural beauty but also reframing its identity for a new generation.



Looking Ahead

Cape Cod's art world stands at an exciting intersection: rooted in a century-old tradition of creative refuge, but expanding to embrace a more global, inclusive vision. The story of the Cape has always been one of migration, adaptation, and reinvention. Today, as more expats and cultural entrepreneurs find their way here, art becomes the bridge between Cape Cod's storied past and its dynamic future.

For anyone walking into a gallery on Main Street, wandering the Wellfleet woods to discover an installation, or sipping wine during a Provincetown opening, one thing remains constant: art continues to shape Cape Cod—and Cape Cod continues to shape art.

CREATIVE WELLNESS



A WINTER WELLNESS JAR

As the days grow shorter and the chill of winter sets in, there's something timeless about turning to the wisdom of the kitchen for comfort and care. Long before over-the-counter remedies lined shelves, families relied on simple jars filled with ingredients straight from the earth—each one chosen not just for its flavor, but for its healing properties.

This recipe is one of those generational treasures: a jar of honey, lemon, garlic, and ginger, prepared in advance and kept ready in the refrigerator for whenever the season tests your immune system. I call it A Winter Jar of Comfort.

The beauty of this recipe lies in its simplicity. Honey soothes the throat and offers natural antibacterial qualities. Lemon slices bring brightness and vitamin C. Ginger warms the body and settles the stomach. Garlic—though humble—works quietly as a natural defender, long celebrated for its healing strength. Together, these ingredients create a blend that feels both grounding and restorative.

The Recipe: Winter Honey Remedy

Ingredients:

- 1 cup raw honey
- 1 lemon, washed and sliced into thin rounds
- 3–4 garlic cloves, peeled and gently crushed
- 1 piece fresh ginger (2–3 inches), sliced into thin rounds

THIS IS WELLNESS THAT RESPECTS TRADITION, EMBRACES NATURE, AND MAKES NOURISHMENT FEEL SACRED AGAIN.



USE TO COMBAT THE COMMON COLD AND EVEN AS A TEA



Instructions:

1. In a clean glass jar, layer the lemon slices, ginger, and garlic.
2. Pour honey slowly over the ingredients until they are fully submerged.
3. Close the jar tightly and store it in the refrigerator.
4. Allow the flavors to infuse for at least 24 hours before using. The mixture will continue to deepen in flavor and potency over time.

How to Use

- For Tea: Stir a spoonful of the mixture (including a slice of lemon, ginger, or garlic if desired) into a cup of warm—not boiling—water. Sip slowly for comfort and warmth.
- For a Boost: Take a tablespoon of the honey mixture straight from the jar when you feel a cold coming on, or as a daily immune support during peak cold and flu season.

A NOTE OF CARE

This isn't just a recipe—it's a ritual. A reminder that even in the darkest, coldest months, the earth gives us what we need to heal and thrive. Preparing this jar is an act of self-care, of looking ahead and saying, "I will take care of myself and my loved ones this season."

So as winter approaches, tuck one of these jars into your fridge. It might just become your most trusted companion—sweet, soothing, and strong, like the season's quiet reminder that we are always more resilient than we think.

WHAT'S POPPING IN Q4

SEPT. 25 — Sound Bath with SoulStyle Haling
📍606 Main Street, Hyannis| ⏰ 5PM–
For the next 6 months join Soul Stye Healing on a journey to reset after the summer chaos through the practice of Sound Bath. Join us fir the first one end of September.

OCT 10 - Paint & Sip at 606 Main St 6 PM
An evening of painting, sipping deliciously crafted cocktails while having fun in a no pressure environment that has top tier vibes!



OCT. 11 , NOV 15. —
Local to Global Street Market
📍 606 Main Street, Hyannis | ⏰ 12PM–4PM
Every second Saturday, we bring the world to Main Street. Explore bold fashion, live art, music, and flavors from across the globe in our indoor/outdoor market experience

OCT 12— Thrive Sundays
📍 606 Main St, Hyannis I 8:30- 11:30 AM
Our signature first- Sunday wellness-based event for busy professionals. We invite you to take 3 hours to immerse yourself in a Sunday ritual with other women. Think art therapy, healthy recipes, movement and more! Tickets at popupstreetcapecod.com.

YOUR GUIDE FOR LOCAL CULTURE, LOCAL FLAVOR & LOCAL VIBES



Want to be featured in the next What's Poppin'?
info@popupstreetcapecod.com
Visit us at 606 Main Street, Hyannis
popupstreetcapecod.com

Oct 19 I Hyannis Open Streets- Main St, Hyannis

📍Main St, Hyannis (check traffic updates as some streets will be closed.)

The community comes alive with Hynnis Open Streets, a festive afternoon of main St, culture! Bring the kids and make it a family affair.

Pop Up Street Black Friday Weekend Bash I 606 Main St, Hyannis

N**OV 28-29, 2025** • Shop CRAZY DEALS from Pop Up Street member artists and guests as we celebrate Black Friday twice! Shop fashion, art, jewelry, food and more. 12-4 PM

Pop Up Street Christmas Village I 606 Main St, Hyannis

Weekends Nov to Dec, 2025 • Music and holiday shopping with food tasting

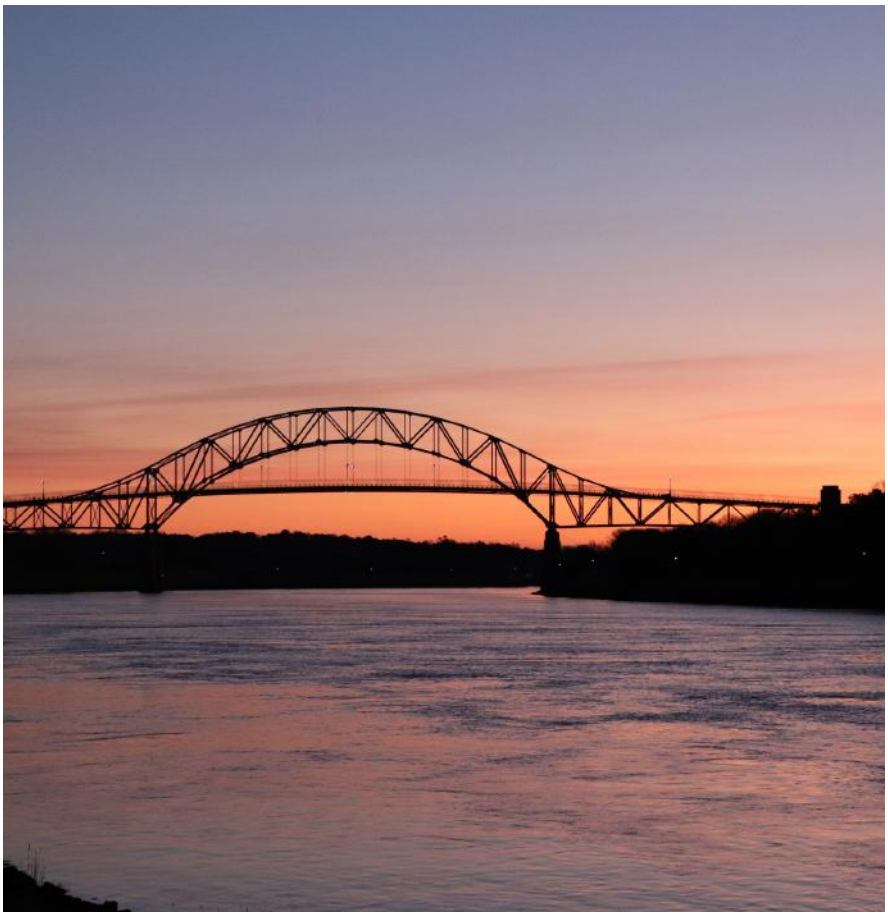

CULTURE TRAVEL

A Fall/Winter Weekend in Hyannis

Hyannis isn't just the transportation heart of Cape Cod, it's becoming a cultural hub where food, art, and community meet. This season, skip the closed-up beach towns and settle into a weekend right here. From live music and local breweries to art tours and fashion finds, Hyannis has plenty to keep you inspired without ever leaving Main Street.

Friday – Arrival & Nightlife
Arrive in Hyannis in the late afternoon and check into your stay. You can choose a boutique hotel like the Comfort Inn or book a stylish vacation rental through Vacation Cape Cod. Both options keep you central and within walking distance of

Main Street.
Once you've settled in, start your weekend with an evening at Oak Bay Brewery. It's the perfect Friday night vibe: local craft beer, a relaxed crowd, and often live music to kick off your stay. Grab a bite from a Tap City Grill or nearby eatery, mingle with locals, and enjoy the easy energy of Hyannis nightlife.







Saturday – Art, Food & Culture on Main Street

Start your morning with coffee and breakfast at Island Cafe & Grill or Mariner Cafe. Both spots offer hearty dishes and a welcoming vibe to fuel your day.

Late morning, it's time for the highlight: a Pop-Up Street Art & Food Tour. Paint a piece or craft your own scented candle. Then, Walk with us down Main Street as we explore galleries, local artisan shops, and the flavors that define Hyannis. You'll meet creatives, taste small-batch bites, and experience the cultural heartbeat of the Cape through art and food.

After the tour, take a little downtime back at your hotel or explore Cape Cod a little more for a dose of history that connects the sea to Cape life.

For dinner, head to Alberto's Ristorante for cozy Italian, or if you're craving something more casual, Black Cat Tavern right on the harbor is always lively. Wrap up your night with live music at Blue Moon, a year-round venue that keeps the Cape's energy going even in winter.





Sunday – Slow & Local

Keep Sunday slow and soulful. Start with brunch at Tumi Ceviche Bar & Ristorante, where Peruvian-Italian flavors make for a memorable send-off. Then take one last stroll down Main Street — pop into shops for keepsakes, check out our boutique for fashion pieces from local designers, or grab coffee for the road.

By early afternoon, you'll head back toward Boston refreshed, having experienced Hyannis not just as a stopover, but as a destination in itself — a place where art, food, and community are alive every season.

Culture Travel is your curated guide to unforgettable escapes, where food, art, and lifestyle come together. And this time, Hyannis takes center stage.

OUT OF MANY, ONE PEOPLE

HOLIDAY TRADITIONS

As the leaves turn and the air grows crisp, something universal happens around the world: families begin preparing for the holidays. Whether it's fall harvest celebrations, Thanksgiving tables in the U.S., Christmas markets in Europe, or festive gatherings across Africa and the Caribbean, traditions remind us that even in our differences, we share the same desire — to come together.
The Table as a Gathering Place

In the Americas, the season kicks off with Thanksgiving — tables filled with turkey, stuffing, and pies. Across the Caribbean, the holidays mean sorrel on the stove, black cake soaking in rum, and family kitchens bursting with laughter. In West Africa, Jollof rice often takes center stage, while in Europe, roasted meats, mulled wine, and Christmas puddings keep spirits warm. Different flavors, same heartbeat: food as the centerpiece of love and connection.

THE MUSIC & THE MOOD

No holiday season is complete without music. For some, it's classic carols or Mariah Carey blasting in the background. For others, it's parang in Trinidad, reggae Christmas in Jamaica, or choirs echoing through cathedrals in Europe. No matter the genre, the soundtracks carry one message — joy.
Decorations and Symbolism

Lights strung along rooftops in the U.S. might look different from handmade lanterns in parts of Asia or carved wooden nativity scenes in Europe, but each tradition brings beauty to long nights and creates magic for children and adults alike. Even here on Cape Cod, shop windows glow, streets sparkle, and families head out to tree lightings and parades — small-town rituals that connect us to a global rhythm of celebration.









ALWAYS REMEMBER THE REASON FOR THE SEASON





THE ESSENCE OF TRADITION



What's powerful about holiday traditions is not just the rituals themselves, but the values they carry. Gratitude. Togetherness. Reflection. Hope. They remind us of where we come from and offer us a chance to pass something on — whether it's a family recipe, a cultural practice, or simply the memory of being surrounded by love.

As we move into the fall and Christmas season, it's comforting to remember: from pumpkin pie to sorrel, from snowy markets to sandy beaches, the traditions may vary, but the spirit is the same. Out of many, one people.



I'M A BUSINESS, MAN

THE POWER OF INVESTING IN YOURSELF

If you see yourself as an entrepreneur, a creative, or a leader in your field, one of the most important lessons you'll learn early is this: you are your greatest investment.

We often think about investing in stocks, real estate, or equipment, but the truth is, none of those things grow if you don't. The skills you sharpen, the image you present, the tools you use, and the networks you build will always multiply your results.

Why Self-Investment Matters

When you're building a business, people aren't just buying your product or service — they're buying into you. Your confidence, your vision, and your brand are part of the package. That's why investing in yourself is never wasted. It sets the tone for how others value your work.



Practical Ways to Invest in Yourself & Your Business

- Education & Training: Enroll in courses that sharpen your craft or business knowledge. From learning marketing strategies to mastering your finances, the more you know, the stronger your foundation.
- Professional Branding: Pay for professional headshots, a polished website, or a brand logo that represents you well. These details communicate credibility before you even say a word.

THIS MONTH'S TOOLS: BUILD LIKE A BOSS

- Marketing Tools: Don't shy away from paid ads, branded packaging, or professional copywriting. These are investments that bring a return through visibility and trust.
- Coaching & Mentorship: Sometimes the fastest way forward is through guidance. Paying for a coach, consultant, or mentor can save you years of trial and error.
- Health & Well-being: You are the engine of your business. Investing in your health — whether through fitness, therapy, or simple rest — ensures that engine keeps running.



The Mindset Shift

Think of every dollar you put into yourself and your business not as an expense but as a seed. Professional photos might feel like a luxury today, but tomorrow they could be the image that lands you a feature or a client. A course might take your last few hours of free time, but it could unlock the skill that doubles your revenue.

Final Word

The biggest mistake entrepreneurs make is waiting until they feel "ready" or "established" to invest. The truth? You become ready because you invest. Out of all the things your business will need — funding, customers, resources — the most valuable will always be you. So bet on yourself. Put in the time, the money, and the energy. That's what transforms a hustle into a legacy.



THE RISE OF LOCAL FASHION ON CAPE COD



For decades, Cape Cod has been known for its breathtaking beaches, salty air, and classic New England charm. But alongside the clam shacks and lighthouses, another story has quietly been unfolding — one of fabric, craft, and vision. A new generation of local fashion designers is emerging, and together they are reshaping what it means to create, live, and style life on the Cape.

From Coastline to Catwalk

Designers like Mijiza Images, Cape Cod Chokers, Devinto Designs, Mira Wear, Zavia Walker, Ken Tailor, and Sandbar Denim are infusing Cape Cod's creative landscape with something fresh and powerful. Each brand carries its own perspective — from Walker's globally-inspired lifestyle collections, to Devinto's eco-luxe garments, to Cape Cod Chokers' accessories rooted in coastal flair. These designers are proving that fashion on the Cape is no longer just about preppy polos or seaside casuals; it's about identity, artistry, and storytelling.

MADE/DESIGNED IN CAPE COD

Fashion With a Sense of Place
What makes Cape Cod fashion distinct is its grounding in place. Designers draw from the shoreline, the seasons, and the local way of life. You'll find silhouettes that flow like tides, colors inspired by dune grass and ocean sunsets, and pieces that are elegant enough for city streets but carry the ease of beach living. The collections reflect the Cape's dual identity — a beloved tourist destination and a year-round home for creatives who want their work to feel both global and deeply local.



BUILDING COMMUNITY & CULTURE

Beyond the clothes themselves, these designers are building community. Pop-up shows, trunk sales, and collaborative events are becoming cultural happenings, bringing together locals and visitors who want to experience the Cape through fashion. When you attend a show featuring these brands, you're not just buying a dress or necklace — you're stepping into the creative heartbeat of the region.



CAPE COD ISN'T JUST A PLACE YOU VISIT, BUT ALSO A PLACE YOU CAN WEAR





A Destination for Fashion Lovers

The hope is that as more tourists and visitors discover this emerging scene, they'll begin to see Cape Cod not only as a summer escape, but as a creative hub worth exploring year-round. Imagine visitors planning their trips around fashion shows, gallery-style retail spaces, and boutiques that showcase local designers. The potential for Cape Cod to become a true fashion destination is right at our fingertips.

Why It Matters

The rise of Cape Cod fashion is beautiful to witness because it shows what happens when creativity is nurtured in community. These designers are not only telling their own stories, but also reframing the Cape as a place of innovation and artistry. Supporting them means investing in the growth of a cultural economy — one where local talent is celebrated and where visitors leave with more than memories; they leave with wearable art.

As Cape Cod continues to evolve, so too does its creative identity. Fashion is now part of the story. And if you haven't yet stepped into the world of Zavia Walker, Mijiza Images, Cape Cod Chokers, Devinto Designs, Mira Wear, Ken Tailor, Sandbar Denim, and others — the time is now.

Because Cape Cod isn't just a place you visit. It's a place you wear.

MEMBERSHIPS & COLLABS

PERKS & REWARDS



it's a creative community. Members get:

- First access to Pop-Up Street events
- Discounted vendor + artist opportunities
- Feature in our digital magazine
- A front-row seat to art, food, culture, and business across the Cape and beyond
- Join us and let your work pop.
- Learn more & apply at popupstreetcapecod.com/members

A POP-UP STREET PUBLICATION



Never miss an issue!

subscribe at
www.popupstreetcapecod.com

Visit us online

Catch the freshest features
Updated daily
Read anytime, anywhere

CULTURE & CO

2025
Q4

www.popupstreetcapecod.com