UNIRAZAK
UNIVERSITI TUN ABDUL RAZAK

Find UR Passion

Enriching life through greater
empowerment, adventure, and lifestyle.

“This is our home and it is our determination to make this country a happy and prosperous country for all of us”

Tun Abdul Razak

KL's Premier School of Business, Education & Government

More than just certifications and awards, UNIRAZAK is THE premier school of business, education and government in the heart of Kuala Lumpur.

Its main campus is at Wisma UNIRAZAK, Jalan Tun Razak, and its city campus extension at Jalan Sultan Ismail offers over 50 academic programmes in business, education, government and, most recently, information technology.

Experience Higher Education in its True Essence

Contents

08 Education For All
15 HEROES
16 Graduate Employability
18 Student Experience
38 UROX
44 Schools and Centres
60 Programmes
70 Short Programmes
77 ATUR
Akademi TVET UNIRAZAK
80 How to Apply
84 Navigate Your Way to Us
86 Awards & Recognition
88 Partner Institutions

Education For All

Be a part of Kuala Lumpur's Premier School of Business, Government & Education.

Universiti Tun Abdul Razak (UNIRAZAK) believes education is for all who desire it.

Whether you are someone looking for a post-secondary qualification or someone who dreams of making it in a big city through a tertiary education at the heart of the most happening town, or someone who wishes to upgrade your academic qualifications at your own time, UNIRAZAK has paved the way for you to achieve your dreams.

2022 SETARA (COMPETITIVE) BERDAYA SAING

More than just academics, UNIRAZAK has created its formula for success by transforming you into everyday HEROES, individuals who embody Humility, Empathic, Resilient, Organised, Enterprising and Sagacious.

It was established on 18 December 1997 as the first Malaysian private university and wholly owned by Yayasan Pelaburan Bumiputra, which also owns Permodalan Nasional Berhad (PNB) Perbadanan Usahawan Nasional Berhad (PUNB).

Under the leadership and guidance of its esteemed Pro-Chancellor, Yang Berbahagia Dato' Mohamed Nizam Abdul Razak, the university is known for its coveted degrees jointly developed with globally renowned professional bodies.

This unique approach enables you to obtain dual qualifications, a degree and accreditation by professional bodies relevant to your chosen fields in accounting, management, taxation and Islamic banking & finance. Programme partners include CPA Australia, Chartered Management Institute of United Kingdom (CMI), Association of Chartered Certified Accountants (ACCA), Malaysian Association of Tax Accountants (MATA), Chartered Tax Institute of Malaysia (CTIM), Islamic Banking and Finance Institute Malaysia (IBFIM), Malaysian Institute of Insurance (MII) and others.

Today, UNIRAZAK is firmly established as 'Kuala Lumpur's Premier School of Business, Government & Education'.

1997
Year of Establishment

1:2.4
Solid Academic admin ratio

71
Highly Professional Academic Members

28,406
Alumni graduated as proud Razakians

8:17
Male and Female Ratio

1:10
International Students

Kuala Lumpur City Centre

Our campus has everything you need for an incredible student experience. What's more, the town centre is only a 15-minute walk away.

Dive into a world of excitement just steps away beyond the classroom! Indulge in a wealth of exciting experiences with diverse amenities, such as shopping malls, cinemas, restaurants, cafes, thrilling escape rooms, and the exhilarating Urban Skate Plaza by Vans at MRT Ampang Park. Whether you are a thrill seeker or simply seeking a change of scenery, you will discover abundant engaging activities right by our campus.

FUN FACT

A student, staff, or graduate of UNIRAZAK is known as a Razakian.

At UNIRAZAK, we produce everyday HEROES.

A true Razakian creates positive change and inspires the lives of others.

H — HUMBLE

Acceptance of our state of inadequacy and shortcomings. We seek to continue improving ourselves, acquire the requisite knowledge, and apply it accordingly. We also strive to be humble before the Divine, society, family, and fellow beings.

E — EMPATHY

The ability to understand what others are going through. The understanding will guide us in "doing the right thing", not just for ourselves and our colleagues, but for those under our care: our students, family, community and country.

R — RESILIENT

To be tough and robust in the face of an increasingly challenging world. We have the mental toughness to compete, to do what is ethical, and to perform our work to fulfil our amanah (duties) towards those under our care.

O — ORGANISED

To be organised in what we do. We are disciplined, have orderly processes, and plan and complete our tasks meticulously. We organise ourselves into a cohesive team and help each other succeed.

E — ENTERPRISING

Finding new paths and opportunities in the performance of our tasks. We respect the status quo but will continue to develop and grow as we believe in our ability to create new realities. In short, we are always seeking progress.

S — SAGACIOUS

To be wise in our affairs and avoid being reckless and shallow in our thoughts. We strive to constantly be on a quest for knowledge for the betterment of those under our care and to have sound judgment and sense on all matters.

of graduates employed by Tier 1 companies

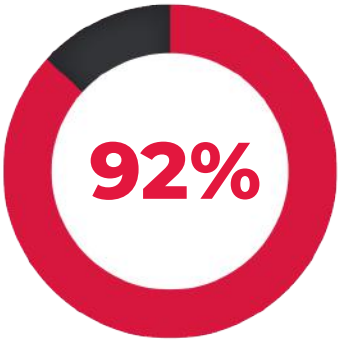

of graduates employed within 6 months of graduation

of financial assistance provided for Razakians since 2018

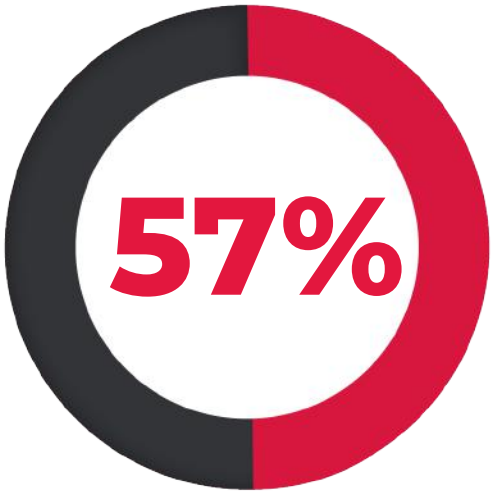

of students enrolled are working adults

UNIRAZAK
UNIVERSITI TUN ABDUL RAZAK

“My journey at UNIRAZAK extended far beyond academics — I discovered my confidence, learned to lead with empathy, and grew through meaningful campus experiences alongside lecturers who never stopped believing in me. It was more than an education; it was a personal transformation that shaped who I am today.”

Ahmad Zulhilmi Bin Mohamad Shaikhani
Senior Executive in Culture & Engagement at Payments Network Malaysia (PayNet)
Bachelor of Business Administration (Financial Technology) (Honours)
Class of 2025

Friends for Life.

The Ultimate Student Experience

“Joining university activities, especially the Student Representative Council at UNIRAZAK, transformed me both personally and professionally. It gave me lifelong memories, valuable leadership experience, and the confidence to communicate and connect with people from all walks of life — experiences that will stay with me long after graduation.”

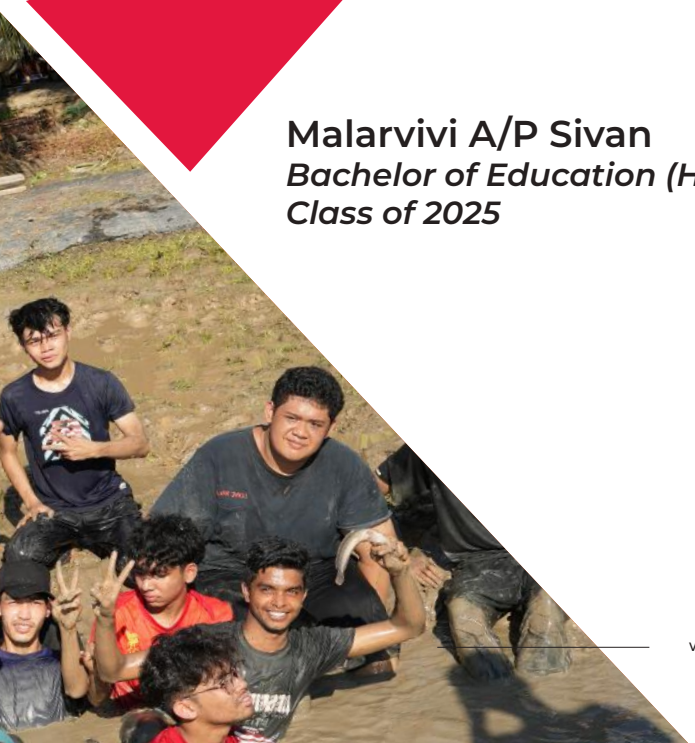

Malarvivi A/P Sivan
Bachelor of Education (Honours)
Class of 2025

Students' Home-Away-From-Home

Your new home in the city that never sleeps.

Leaving your friends and family to study in another city or country is challenging. We are confident you will see it as a second home once you have experienced what Kuala Lumpur offers.

From culture, creativity, commerce, retail therapy, and nightlife – Kuala Lumpur indeed is one of the most exciting capitals in the world. The city is the perfect base for inspirational field trips, academic collaborations, and industry-institution cooperations that benefit students' workplace preparations.

The Award-Winning

Physical and Digital campus

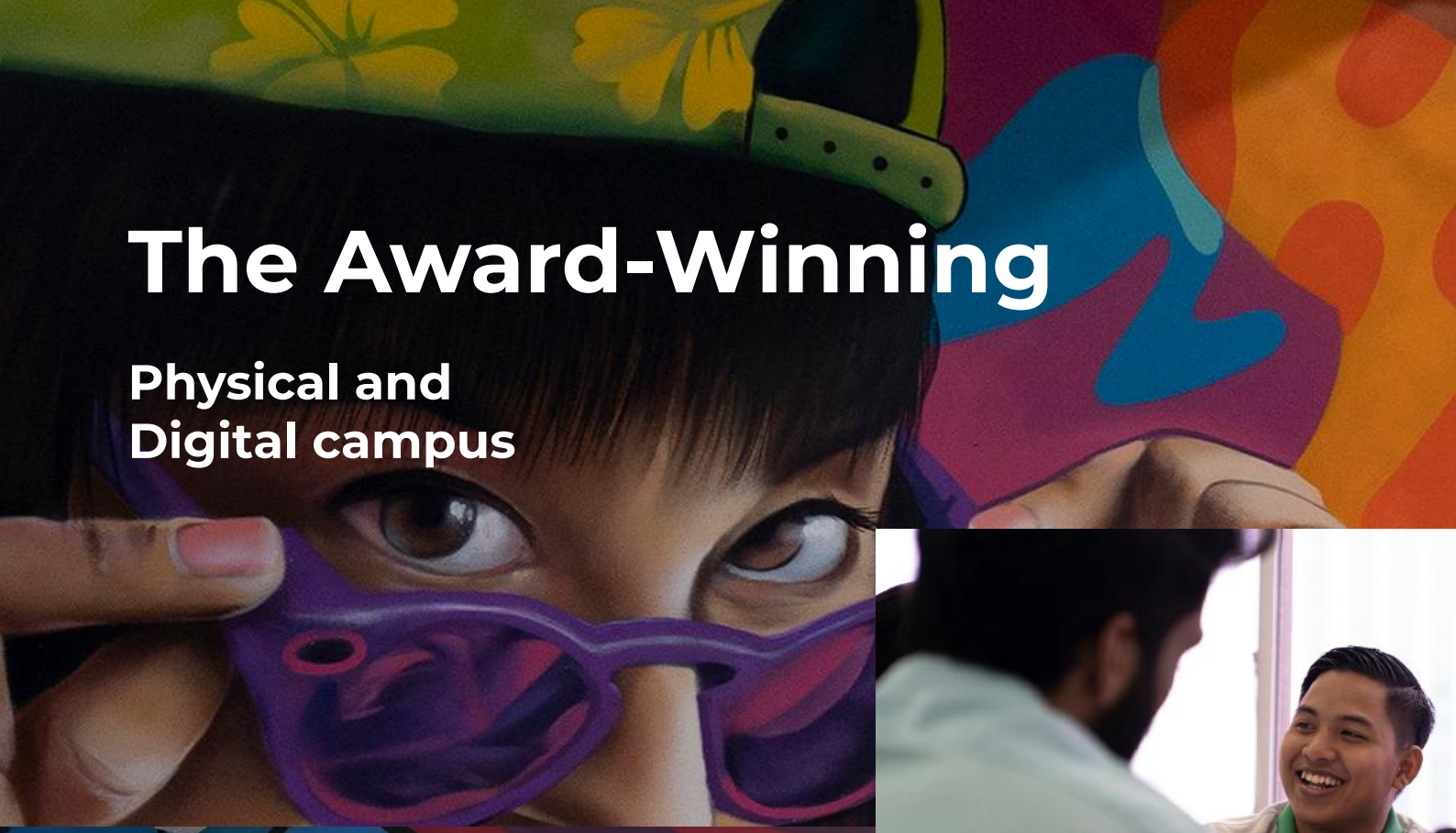

Higher education should serve as an arena of experiences to prepare you for a seamless transition into the workplace. Digitisation has accelerated over the last few years, and while physical interaction remains integral to living today, the university has elevated its workspaces and digital resources to ensure you experience the best of both worlds. Adaptability, ingenuity, and convenience are vital outcomes that these experiences provide when fully embraced.

Chill Out Space

Make yourself at home

With such ample open space, we frequently transform this dedicated student area into a space for interaction, activities, or games as a unique hangout after a hectic day!

Center

We offer an exceptional range of amenities and services designed to enhance your experience, including:

- High-speed Wi-Fi
- Access to gym facilities
- Library
- Student hubs for socialising

Keeping Up Physically

Striking a balance between studies and life will train you to keep up in the long run. A healthy body synergises positivity and creativity. UNIRAZAK offers a complete set of gym equipment for a full-body workout. Students and staff members often get their workouts done in the evenings.

JAKEL
CHARITY RUN
FOR ROHINGYA

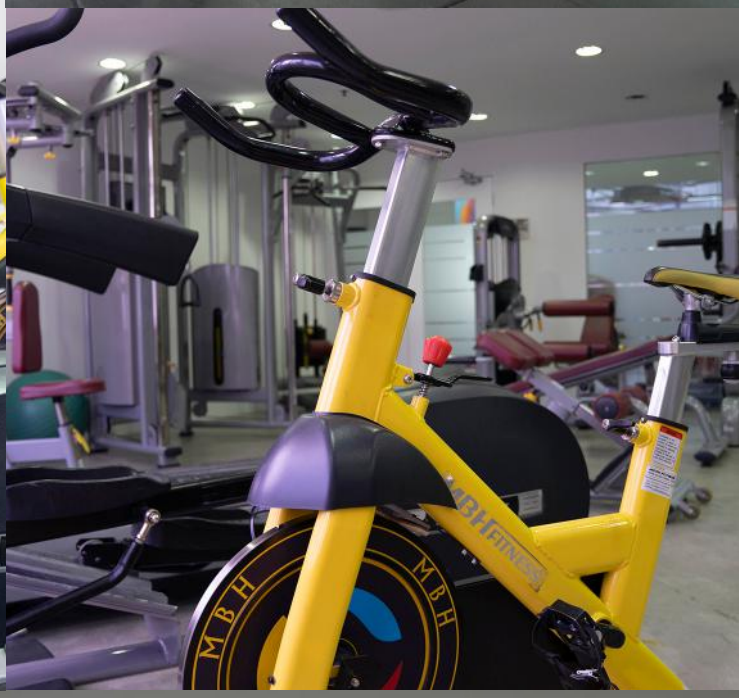
MBH
MBH
MBH FITNESS

MBH FITNESS

Librar

The library stands as an intellectual exploration, supporting the academic pursuits of Razakians. The main and city campuses each have extensive books, journals, research papers, and digital resources, providing a comprehensive foundation for academic pursuits. From cosy reading corners to spacious study areas, our library provides a variety of spaces to acommodate to different learning styles and preferences.

ry

Rethinking RISK
Risk Management and Financial Institutions
Operational Risk Management
NEGOTIATION
MANAGING CONFLICT
MGMT
Competency Based Management
MANAGEMENT
STRATEGIC MANAGEMENT
DRUCKER'S
Navigating Strategic Decisions
STARTUPS
BUSINESS

Smart Classroom 9.01

Perhaps, in the end, there are no such things as creative people; there are only sharp observers with sensitive hearts

- Yasmin Ahmad

“The transformative power of education fuels technological breakthroughs.”

A few years ago, the late Chancellor, Tun Ahmad Sarji, a renowned figure in the public and private sectors, who served the government throughout the late Tun Abdul Razak's premiership, had envisioned and entrusted the university with pushing forward the digitisation agenda from within the university's operations, as well as extending its thought processes, knowledge sharing and education to the public and private sectors. This led to customised training programmes for the public sector, the launch of new programmes in Information Technology and the introduction of digital tools in relevant programmes.

Amil Izham Hamzah
Chief Executive Officer, UNIRAZAK

UNIRAZAK UROX
ONLINE EXPERIENCE

Online learning like you've never experienced before

The last one and a half years have seen the world catapulted head-on into the digitisation of possibly every aspect of daily life. As the digital and physical worlds become increasingly integrated, it is almost unfathomable to exist without the other. The education industry is one such example. It took more than 150 years for blackboards to be replaced by whiteboards, but it only took another 40 years for those to be replaced with the first Learning Management System (LMS), introduced in the late 1990s.

At the turn of the millennium, e-learning or online learning was introduced to assist conventional learning, but a mere decade later, complete online courses from the best universities in the world are readily available for everyone. E-learning is no longer new, nor is it abnormal.

E-learning is the new normal. In our effort to be the premier school of business, government and education in Malaysia, UNIRAZAK is the first Malaysian university to invest and integrate Canvas LMS into our UNIRAZAK Online Experience or UROX platform in 2018. We are proud to partner with Canvas as it is a global leader in learning management systems and is now used by more than 3,000 universities, school districts and institutions worldwide.

UROX

UNIRAZAK is always ready to cater to the industry's growing demands by prepping our graduates to be future-ready within Malaysia and globally. With that purpose in mind, UROX was established as our online learning platform, as a practical step to adapting Razakians to the Age of Information and ensuring that online teaching and learning can be more exciting, stimulating and engaging for students and lecturers.

To ensure quality and efficiency, UROX is backed by the UNIRAZAK Digital Design and Development team or UR3D, a dedicated team to oversee and continuously develop UROX as a new conventional for teaching and learning. Change is inevitable, and we can no longer be a "witness" to change, and we must be the change. Be a Razakian.

Empowering world-leading education providers

Go beyond traditional learning management system (LMS) capabilities.

UROX carries a simple, intuitive, and easy-to-use interface with students and lecturers in mind. The straightforward navigation allows lecturers to plan their lessons effectively and creatively, while students will benefit from its smooth, efficient, and time-saving learning experience. It creates a fun-focused online teaching game plan, resulting in a vibrant classroom environment and encouraging greater engagement and motivation.

A complementary learning platform that supports the new normal and blends well into future needs where hybrid learning (face-to-face and digital) is set to become a permanent method of teaching and learning. Streamed lectures, notes, additional learning materials, assignments, quizzes, discussion boards and assessments as part of UROX's essential functions.

Empower your mind, and transcend boundaries to achieve greatness.

UROX is not limited to web browsers but is also available for download on any mobile device. All you need is a device and internet connectivity, and your education can commence immediately, anytime, and anywhere around the world or in the safety and sanctity of your home or at your favourite spot, sipping your favourite beverage.

"Education should be transformative, empowering students to think independently, questions the status quo, and make a meaningful difference in the world."

YBhg. Prof. Datin Paduka Dr. Samsinar Md. Sidin
Vice Chancellor

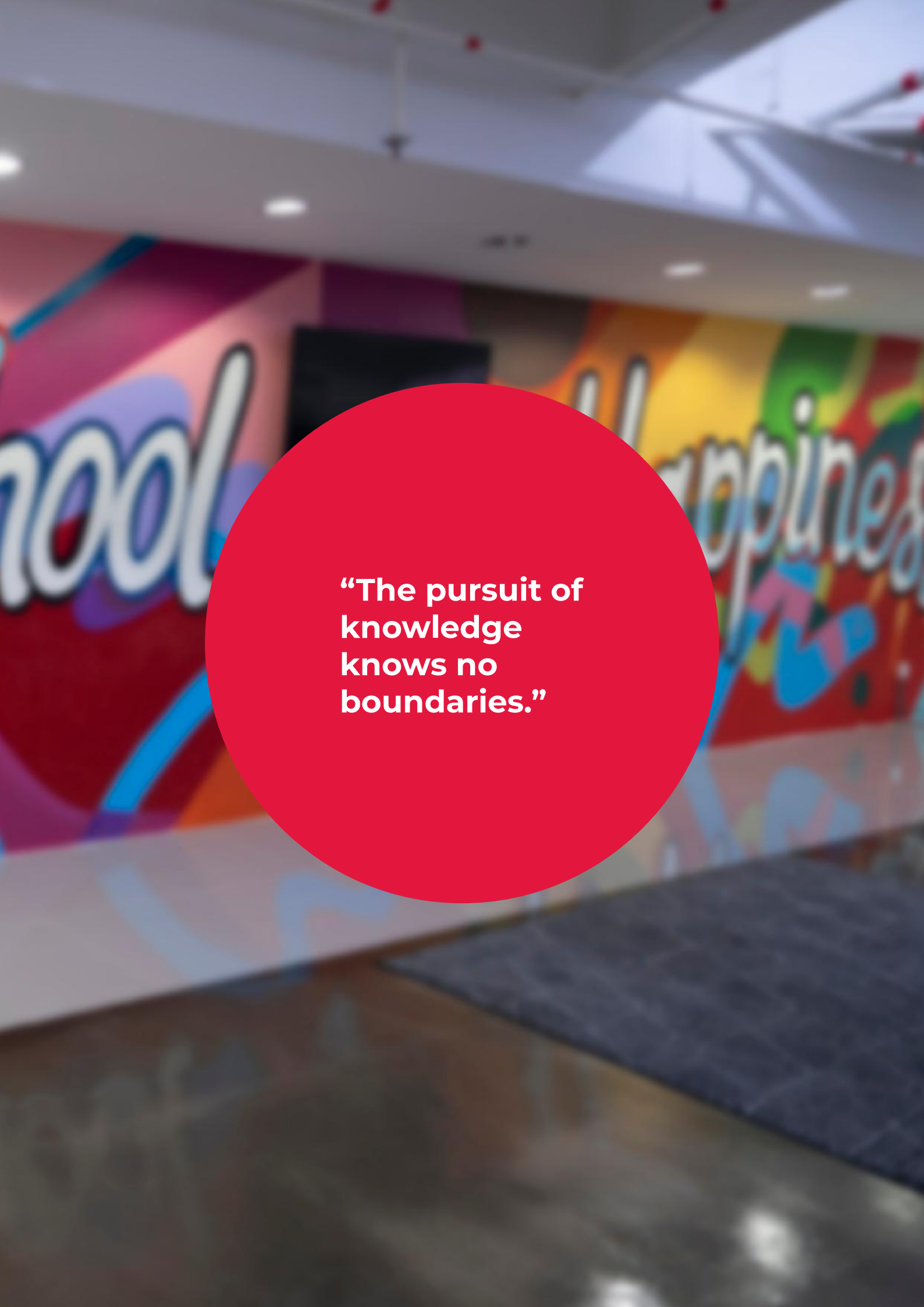

“The pursuit of knowledge knows no boundaries.”

Schools and Centres

Schools and Centres manage these academic programmes, cross-faculty courses, partnerships, student development and exposure, experiential learning admissions, and training at the university's core. These entities also play a pivotal role in developing the programmes that fulfil current and future manpower needs to support nation-building.

Tun Razak Graduate School UNIRAZAK

Bank Rakyat School of Business, Innovation, Technology & Entrepreneurship UNIRAZAK

School of Accounting & Taxation UNIRAZAK

Tun Ahmad Sarji School of Government & Public Services UNIRAZAK

School of Education & Humanities UNIRAZAK

Centre for General Studies UNIRAZAK

Centre for Foundation Studies UNIRAZAK

Centre for Continuing Education UNIRAZAK

Centre of Excellence for Professional Accounting & Taxation UNIRAZAK

ATUR
AKADEMI TVET UNIRAZAK

#EmbraceURStory

#BeURPassion

Tun Razak Graduate School (TRGS)

UNIRAZAK Tun Razak Graduate School (TRGS) educates, challenges, inspires, mentors, and develops students to pursue high-quality business education through interactive and engaging learning experiences for their professional and career advancement.

The history of the Graduate School of Business development goes beyond twenty years when it was known as the Centre for Graduate Studies. In 1998, the Centre for Graduate Studies was established to coordinate postgraduate studies and research activities at Universiti Tun Abdul Razak.

In 2008 under the university's continuous improvement initiatives, it was restructured and named the Graduate School of Business (GSB). This is to realise the university's aspiration to be a centre that provides high-quality education and training for managerial leaders with internationally acclaimed recognitions and accreditations.

"Higher education is multi-dimensional. You need to come prepared with some knowledge but also be an empty canvas, just enough, to explore different ideas and not to restrict the mind. Be open to listening to others and even consider the weirdest ideas. It is about open-mindedness to see the world from many perspectives."

"A mind without restrictions and ears that "listens."

Asst. Prof. Dr. Noorseha Ayob

Dean of Tun Razak Graduate School (TRGS), UNIRAZAK

The Bank Rakyat School of Business, Innovation, Technology and Entrepreneurship (BRSBITE)

Its long-standing formative business programmes of entrepreneurship and Islamic banking and finance with professional accreditation when the school was formed. The school now offers a multitude of interdisciplinary programmes that are industry-driven and flexible.

The school has evolved by empowering our students to reflect on the purpose of business education, henceforth allowing students to choose the most suitable programme from the plethora of programmes so that students strive and thrive in their collegiate years.

At BRSBITE, we believe the vocation of excellence in business education is to prepare students to understand and be equipped with the necessary job skills to become business leaders in their chosen fields, be it business analytics, Islamic financial planning, social media, digital marketing, financial technology, IT specialisations and many more.

The courses at the school are taught by a diverse community of scholars who are well-acknowledged in their respective fields of study. Their expertise will equip our students with critical thinking, writing, articulating and argumentation skills and encourage self-confidence that produces extraordinary intelligence, character, wisdom and compassion.

Cutting-edge research and a commitment to professional excellence serve as the foundation for our reputation and the achievement of our students. The school's identity has always been shaped and will continue to be shaped by our scholars' role in making our students the industry's first choice.

The commitment and guidance from our scholars are what attract students to the school. We genuinely care about our students and the education and learning they receive when we engage with them.

Embracing the IT

Embracing the IT field entails a continuous expectation to stay updated and acquire knowledge of new technologies. It is particularly exciting if you enjoy experimenting and discovering how new tech can enhance life. Fundamental certifications such as Microsoft 365 and TIL® Foundation are integrated into each IT programme, with additional credentials tailored to majors, streamlining the learning process significantly.

In the end, it is all theories. I want to see students who can build a city with the knowledge they learnt, and in IT, we are constantly learning new things.

> **Constantly learning new technologies.**

Nurul Ar Rasyid Bin Md Saad

Dean of Bank Rakyat School of Business, Innovation, Technology and Entrepreneurship (BRSBITE), UNIRAZAK

The School of Accounting and Taxation (SAT)

Warmly welcomes you to an exciting and enriching academic journey in Accounting and Taxation with greater depth, breadth and complexity. At the same time, we also help students pursue their interests and strengths. Our primary responsibility is to help all students reach their full academic potential, and we believe that learning should be an engaging, interactive process.

To achieve this, we supplement lectures and tutorials with challenging exercises.

SAT provides dynamic accountancy education that is influenced heavily by practical applications presented by our academic staff from a diverse selection of expertise. This access gives our students the cognition and skills to succeed in a rapidly changing global business environment. We focus on highly recognised programmes in markets such as the Bachelor of Accounting (Hons) accredited by CPA (Australia and the Bachelor of Taxation (Hons), which is 1st and the only one in Malaysia.

We at the School of Accounting and Taxation are committed to supporting and endowing you with this enriching academic journey and looking forward to your success in creating a positive difference in your lifetime.

"Accounting and taxation are vital pillars of any organisation, and our school aims to produce graduates who can provide sound financial guidance and ensure compliance with laws and regulations. We embrace the latest advancements in technology and data analytics, equipping our students with the tools to navigate the digital transformation in the accounting and taxation professions."

"Opportunities that empower individuals to pursue their personal and professional goals.

Chandran A/L Pachapan

Dean of School of Accounting and Taxation (SAT), UNIRAZAK

Tun Ahmad Sarji School of Government and Public Services (TASSGPS)

Tun Ahmad Sarji School of Government and Public Services (TASSGSP) is the leading centre for studying Public Policy in Malaysia. Like Tun Ahmad Sarji, we intensely focus on economic development, governance and nation-building in our teaching and research.

Through our undergraduate programmes in Economics, Government and Public Policy, and Leadership, we provide students with solid academic rigour and hands-on project management and implementation skills.

We have excellent industry relations, and through our internship programme, our students are exposed to practical training and real-life experience.

To fully recognise our focus on leadership and good governance, all our programmes are certified by Chartered Management Institute (CMI) United Kingdom.

"My mission is to foster a culture of excellence, encourage them to think boldly and creatively and inspire them to make a difference in the world. The world faces many challenges, from climate change and income inequality to political polarisation and social unrest. But these challenges present opportunities to create a better future, and our responsibility is to train the next generation of leaders."

"

The pursuit of knowledge and the advancement

—

Mardziah Hanim Binti Mahazir

Deputy Dean (Academic) of Tun Ahmad Sarji School of Government and Public Services (TASSGPS), UNIRAZAK

School of Education and Humanities (SEH)

SEH is committed to providing coherent, developmental-based teacher education programmes that prepare potential students to establish and work within the teaching and learning communities to maximise their potential and that of their future students.

The programmes offered by SEH promote collaborative learning and critical reflection to develop a community of life long learners who can respect diverse perspectives, make informed decisions, and be responsive to the changing needs of individuals in our society. Our programmes are designed based on the philosophy that knowledge is power, and every child deserves to be taught by quality professionals and educators who believe that all children can learn.

Thus, the school's goal is to ensure graduates acquire professional knowledge, develop professional skills and exhibit dispositions needed to be effective teachers and valuable members of society.

SEH offers pertinent programmes in education and language that prepare its graduates to accept, honour and enhance diversity among learners and discover their teaching capability through reflection and progressive field experiences. Today, SEH is proud to provide a total of 10 programmes, namely Diploma in Early Childhood Education, Bachelor of Education (Honours), Bachelor of English (Honours), Master of Education (ODL), Master of Early Childhood Education, Master of Early Childhood Education (ODL), Master of Education (TESL), Postgraduate Diploma in Education and Doctor of Philosophy in Education.

"To become an educator, you must be empathic, regardless of the level. You must also allow yourselves to grow and be who you want. Only then can you be the guiding light for others to succeed. And you will magnetise people around you."

"Be yourself, yet wear others' shoes."

Asst. Prof. Dr. Siti Farhah A. Aziz
Dean of School of Education & Humanities (SEH), UNIRAZAK

Centre of General Studies (CGS)

Centre for General Studies is the heart and soul of UNIRAZAK. The Centre helps students build a broad base of learning they need in problem-solving, critical and creative thinking, and taking on any challenge in their career choice. We aim to produce holistic, well-rounded, competent, and highly employable graduates.

Graduates have the relevant knowledge and skill sets required to compete, adapt, and excel professionally and personally.

In line with the 21st century, the Centre's diverse yet evolving curriculum has been redesigned to meet the student's needs.

All courses at CGS will be entirely online in 2022. This way, students have more flexibility in managing their studies, especially those studying part-time. Students can access learning materials from the comfort of their homes. We welcome you to join us and be part of this exciting endeavour.

"We believe in the power of a well-rounded education that combines academic rigour with practical skills, preparing students to excel in diverse fields by positively impacting their communities. My priority is to create a diverse and inclusive academic environment where students from all backgrounds can thrive and succeed."

Lifelong learning and a commitment to intellectual growth.

Rosleen Khairi
Director of Centre for General Studies (CGS), UNIRAZAK

Centre for Foundation Studies (CFS)

CFS has provided quality education to prepare students for the undergraduate programme for many years. We have recently reviewed our curriculum and completed a new structure that is more relevant to the market demand. The focus of our foundation programme is not only on language skills and academic courses but also on personal development and the integration of co-curriculum, apart from the necessary knowledge that students need to cope with their studies and be involved in various activities to develop their interpersonal skills and community involvement.

We aim to prepare our young students with the best groundwork for bachelor's degree studies. The ultimate goal for CFS is to become one of the country's most outstanding pre-university preparatory programmes. Our faculty members incorporate blended learning, active learning and various technologies to aid teaching and learning.

Our approach, we believe, is significant in developing young students to be well-rounded and balanced in honing their emotional, intellectual, physical and social potential.

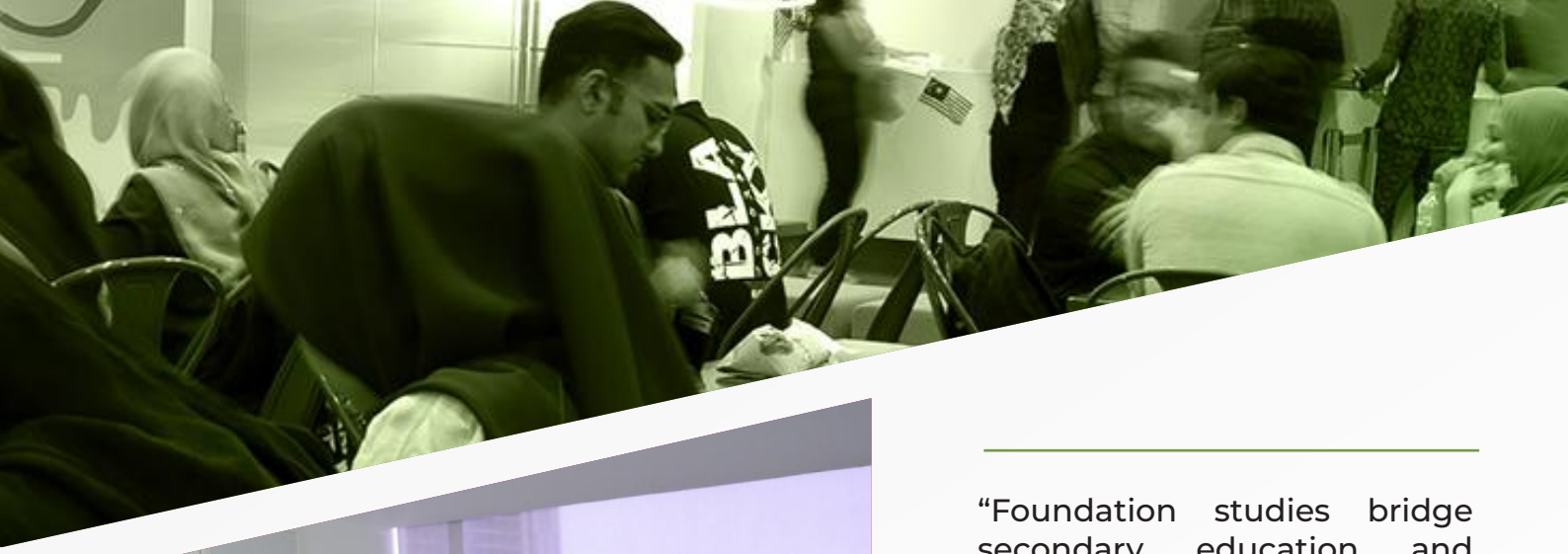

"Foundation studies bridge secondary education and higher learning, helping students transition smoothly and confidently intouniversity life. We focus on personal development and self-awareness, nurturing students' confidence and self-belief as they embark on their higher education journey."

Take risks, explore new ideas, and challenge yourselves to grow.

Nor Liyana Mohd Anuar
Director of Center for Foundation Studies (CFS), UNIRAZAK

Programmes

UNIRAZAK has grown but remains dedicated to relevance and future needs. The programmes offered are designed to fulfil future workforce needs identified by the country's economic growth. Our programmes provide you with a competitive edge through early professional certification equivalent courses for professional bodies' examinations, allowing you to initiate your professional qualification early. Additionally, we offer talks, industry exposure, and many more opportunities for your holistic development.

64 academic programmes are currently offered through various schools and centres at UNIRAZAK with different levels of study. UNIRAZAK has also made it easier to seek higher education with multiple admission requirements, including adult student admissions via experiential learning.

FOUNDATION

Conventional & Open & Distance Learning

Foundation in Arts
(R/0011/3/0069) (04/29) (MQA/FA11852)
(R-DL/0011/2/0010) (03/30) (MQA/FA13083)

Conventional

ACCA Foundation in Accountancy
(N/0411/2/0001) (07/27) (MQA/PA15706) (05/27)

DIPLOMA

Conventional and Open & Distance Learning

Diploma in Accounting
(R3/0411/4/0092) (12/30) (A10432)

Diploma in Early Childhood Education
(R3/0112/4/0079) (04/30) (A8619)

Diploma in Management
(R3/0414/4/0194) (01/31) (A10617)

Diploma in Information Technology
(R3/0611/4/0047) (11/28) (A9627)

Diploma in Psychology
(N/0313/4/0002) (05/27) (MQA/PA 15675) (05/27)
(N-DL/0313/4/0127) (12/28) (MQA/PA 15146) (11/26)

Conventional

Diploma in Social Work
(N/923/4/0001) (04/27) (MQA/PA 16099) (10/27)

Diploma in Sports Management
(N/0414/4/0020) (07/27) (MQA/FA 15673)

ADVANCED DIPLOMA

Open & Distance Learning

Advanced Diploma in Management
(N-DL/345/5/0024) (11/25) (MQA/FA 13887)

UNDERGRADUATE

Conventional and Open & Distance Learning

Bachelor of Business Administration (Honours)*

(R2/345/6/0692) (10/26) (A11203)

Specialise in

- Business Analytics
- Sales Management
- Financial Technology
- Digital Marketing
- Social Media
- Artificial Intelligence

Bachelor of Management (Honours)

(R3-DL/0414/6/0167) (02/29) (A7782)

Specialise in

- Marketing
- Security Management
- International Business
- Sports Management
- Entrepreneurship
- Facilities Management
- People Management
- Management Accounting

Bachelor of Information Technology (Honours)

(R3/0611/0061) (03/29) (A10597)

Specialise in

- Data Science
- Computer Forensic
- Software Engineering

Bachelor of Arts in Public Management (Honours)

(N/0414/6/0013) (07/27) (MQA/PA 15674) (06/27)
(N-DL/0414/6/0262) (10/28) (MQA/PA 15050) (09/26)

Specialise in

- Digital Government

Bachelor of Education (Early Childhood Education) (Honours)

(R2/0114/6/0013) (01/27) (A10949)
(N/0112/6/0013) (10/28) (MQA/PA 16848) (09/28)
(N-DL/0112/6/0014) (10/28) (MQA/PA 16849) (09/28)

Bachelor of Education (Honours)

(R2/0110/6/0002) (01/26) (A10509)
(N/0113/6/0002) (10/28) (MQA/PA 16861) (09/28)
(N-DL/0113/6/0003) (10/28) (MQA/PA 16862) (09/28)

Specialise in

- Special Education
- Teaching English as a Second Language
- Educational Technology
- Guidance and Counselling

Bachelor of English (Honours)

(R3/0112/6/0028) (11/29) (A11034)

Bachelor of Psychology (Honours)

(N/0313/6/0003) (11/27) (MQA/PA 16097) (10/27)
(N-DL/0313/6/0004) (12/27) (MQA/PA 16151) (11/27)

Bachelor in Accounting (Honours)

(N/0411/6/0003) (07/27) (MQA/FA 15786)
(N-DL/0411/6/0061) (05/29) (MQA/PA 17330) (04/29)

** Programme accredited by CMI London*
*** Programme accredited by CPA Australia*

Conventional

Bachelor of Accounting (Honours)**
(R2/344/6/0404) (04/26) (A10186)

ACCA Qualification
(N/0411/6/0001) (07/27) (MQA/PA 15707) (05/27)

Bachelor of Business Administration (Islamic Financial Planning) (Honours)*
(R2/340/6/0806) (02/26) (A9789)

Bachelor of Business Administration (Islamic Banking and Finance) (Honours)*
(R2/0414/6/0261) (02/26) (A9788)

Bachelor of Business (Honours) in Business Analytics and Digital Marketing
(N/0419/6/0001) (07/27) (MQA/PA 15708) (06/27)

Bachelor of Arts in Governance and Public Policy (Honours)*
(R2/0312/6/0004) (01/27) (A10973)

Bachelor of Economics (Honours)*
(R2/0311/6/0012) (01/27) (A11100)

Specialise in

- Financial Governance
- National Economics Management

Bachelor in Taxation (Honours)*
(R2/0411/6/0067) (01/27) (A10864)

Bachelor of Business Management (Entrepreneurship) (Honours)*
(R2/345/6/0401) (06/25) (A9113)

** Programme accredited by CMI London*
*** Programme accredited by CPA Australia*

POSTGRADUATE

Conventional and Open & Distance Learning

Doctor of Philosophy
(R3/345/8/0181) (07/29) (A8365)
(N-DL/345/8/1078) (01/27) (MQA/FA 13037)

Master of Philosophy
(R3/345/7/0266) (07/27) (A8364)
(R-DL/0414/7/0231) (06/32) (MQA/PA 13741) (05/25)

Master of Business Administration*
(R3/345/7/0766) (10/26) (A5872)
(R2/0414/7/0141) (01/27) (A11181)

Area of concentration in

- Entrepreneurship
- Finance
- Management
- Marketing
- Human Resources
- Risk Management
- Financial Technology
- Project Management
- Investment and Financial Planning
- International Business
- Global Islamic Finance and Banking
- Business Analytics
- Waqf Management
- Occupational, Safety, Health and Environment
- Design Thinking and Innovation
- Engineering Management
- Supply Chain Management
- Healthcare Management
- Artitficial Intelligence

Master in Management*
(R3-CDL/345/7/0039) (07/27) (A7986)

Master in Public Management
(N/0414/7/0007) (06/27) (MQA/FA 15676)
(N-DL/345/7/1130) (10/26) (MQA/PA 15049) (09/26)

Area of concentration in

- Digital Government

Master of Education
(N/0110/7/0001) (03/27) (MQA/FA 15269)
(R-DL/0110/7/0014) (07/30) (MQA/FA 13884)
(N/0111/7/0023) (12/29) (MQA/PA17944)
(N-DL/0111/7/0024) (12/29) (MQA/PA17945)

Electives cluster in

- Educational Technology
- Inclusive Education
- Educational Leadership & Management

Master in Early Childhood Education
(N/143/7/0119) (12/26) (MQA/FA 12959)
(N-DL/143/7/0120) (12/32) (MQA/FA 14030)

Doctor of Philosophy in Education
N/140/8/0026) (01/27) (MQA/FA 13001)
(N-DL/0110/8/0025) (12/31) (MQA/PA17946)

Conventional

Master in Strategic Human Resource Management*
(R2/345/7/0642) (03/26) (A10141)

Master of Business Administration (Leadership)*
(R2/0414/7/0136) (10/26) (A10865)

Master of Business Administration (Services Management)
(R2/340/7/0770) (10/26) (A10670)

Master of Business Administration (Global Islamic Finance)
(R2/345/7/0717) (04/26) (A10140)

Master of Business Administration (Retail and Hypermarket)
(R3/0414/7/0143) (03/31) (A10295)

Master of Public Policy
(R2/0414/7/0196) (09/32) (MQA/FA 5269)

Open & Distance Learning

Postgraduate Diploma in Education
(R-DL/0110/7/0026) (07/32) (MQA/FA 13885)

Centre for Continuing Education (CCE)

Our story started in 2008 – from our humble beginnings as a newly formed training avenue to becoming Kuala Lumpur's leading professional enrichment and lifelong education provider.

Born out of the merger between the Centre for English Language and the Centre for Executive Education in March 2018, CCE is a result of a reorientation exercise in serving the community within and beyond the confines of the University through value-added knowledge and information.

"Continuing education is not just about gaining new qualifications; it is about fostering a love for lifelong learning and empowering individuals to adapt to a rapidly changing world. UNIRAZAK is committed to staying abreast of emerging trends and industry needs with the demands of the modern workforce."

Lifelong learning is a culture in UNIRAZAK.

Asst. Prof. Dr. Johari Mat
Senior Director of Centre for Continuing Education (CCE), UNIRAZAK

MICRO-CREDENTIAL PROGRAMMES

306 Courses (Level 4, 5, 6 and 7)

PROFESSIONAL QUALIFICATION

Professional Qualification in Business Management
Professional Qualification in Education
Professional Qualification in Facilities Management
Professional Qualification in Foodpreneurship
Professional Qualification in Public Policy
Professional Qualification in Leadership
Professional Qualification in Luxury Retail
Professional Qualification in Management & Leadership
Professional Qualification in Management
Professional Qualification in Early Childhood & Childcare Services
Professional Qualification in Industrial Management
Professional Qualification in Advanced Business Studies
Professional Qualification in Advanced Management
Professional Qualification in Advanced Child Development
Professional Qualification in Advanced Early Childhood Education
Professional Qualification in Advanced Early Childhood Teaching and Learning
Professional Qualification in Business Management
Professional Qualification in Human Resource Management
Professional Qualification in Supply Chain Management

PROFESSIONAL CERTIFICATE

Professional Certificate in Childcare
Professional Certificate in Facilities Management
Professional Certificate in Management & Leadership (CMI)
Professional Certificate in Management

EXECUTIVE QUALIFICATION

Executive Qualification in Advanced Financial Management
Executive Qualification in Advanced Human Capital
Executive Qualification in Advanced International Business
Executive Qualification in Advanced Management
Executive Qualification in Organisational Management
Executive Qualification in Advanced International Business
Executive Qualification in Human Resource Management
Executive Qualification in International Business
Executive Qualification in Project Management
Executive Qualification in Supply Chain Management

Short Programmes

Committing to a specific time frame for an entire academic programme can be challenging for those prioritising financial and family commitments. Micro-credentials extend flexibility to adults with time constraints to take bite-size portions of the desired courses or programmes. You will be opting to take one course at any given time and collect credits which you can use to transfer towards the completion of an academic programme.

ENGLISH PROGRAMMES

Intensive English Programme
Semi Intensive English Programme
English Bridging Programme
English for Summer / Winter Programmes

PROFESSIONAL ENGLISH PROGRAMMES

English for Professional Communication
Professional English for Managers and Executives
Professional English for Entrepreneurs
Professional English for Aviation Industry

ENGLISH PREPARATORY PROGRAMME

Linguaskill from Cambridge

MOBILITY PROGRAMMES

7-DAY MOBILITY PROGRAMMES

The Beauty of Borneo
The Pearl of The Orient
The Diversity of Cultures in South Malaysia

2-WEEK MOBILITY PROGRAMMES

Adventure Awaits at Central Malaysia
Cottage Industry Entrepreneurship in Terengganu & Pahang
The Beauty of Tropical Wildlife & Adventures in Borneo
The Beauty of Tropical Wildlife & Adventures in Borneo

CORPORATE TRAINING & CONSULTANCY

Our corporate training programmes and consultancy services are customisable to your corporate and organisational needs. We understand the need of companies to nurture an agile workforce that are able to add value in the age of IR 4.0. We provide the real world solutions to address key challenges delivered by highly qualified, industry-driven trainers across a large range of programmes.

SHORT COURSES

Analytical and Creative Thinking Skills in the Era of New Technologies
Stress Management
Interpersonal and Communication Skills
Personal Image Empowerment
Presentation Skills (Using English & Presentation Tools)

Centre of Excellence for Professional Accounting & Taxation (CEPAT)

Integration of professional certification into UNIRAZAK bachelor's degree programmes through strategic collaboration goes back a decade. The initiative was successful, with more than 99% of the university's graduates having secured employment within 6 months of graduation, of which 75% were employed with Tier 1 companies.

This inspired the university to extend its collaborations with professional bodies to benefit UNIRAZAK graduates' continuous education while offering those seeking the same qualifications an opportunity to pursue their professional certification courses in the heart of Kuala Lumpur.

The university, banking on its decade-long experience and robust and dedicated faculty, decided to focus on accounting and taxation. Two of the most in-demand fields. The newly formed Centre of Excellence for Professional Accounting and Taxation (CEPAT) sets its sights on becoming one of the country's prominent centres for advancing these fields through its strategic partnerships with CPA Australia, ACCA FIA, ACCA, CIMA and CITM.

The centre hopes to become a professional Kuala Lumpur accounting and taxation education hub.

"ACCA's global network provides a unique platform for collaboration, knowledge-sharing, and professional growth, connecting professionals from diverse backgrounds and cultures. We ensure the opportunity for career advancement is accessible to individuals from all backgrounds."

The Centre remains at the forefront to meet the needs of the industry.

Muhamad Firdaus Jamal
Chief Financial Officer of UNIRAZAK

ATUR

AKADEMI TVET UNIRAZAK

Memperkasa Kemahiran, Membentuk Masa Hadapan.

Empowering Skills, Shaping the Future.

TVET MALAYSIA

SLDN

SkillsMalaysia 2.0 SKILLS4ALL

MALAYSIAN SKILLS CERTIFICATE & MALAYSIAN SKILLS DIPLOMA

SINGLE-TIER (SKM3+DKM4)

Early Childhood Care and Development Education (SKM3)
Early Childhood Care and Development Supervision (DKM4)
Office Administration (SKM3)
Administration Management (DKM4)
Computer System Operation (SKM3)
Computer System Administration (DKM4)
Interactive Multimedia Design (SKM3)
Creative Content Development (DKM4)
Preschool Education (SKM3)
Preschool Teaching and Education Administration (DKM4)
Aesthetic Services (SKM1, SKM2, SKM3)
Management of Umrah and Ziarah Mutawwif (SKM3, DKM4)

MALAYSIAN SKILLS DIPLOMA

MULTI-TIER (DKM4)

Early Childhood Care and Development Supervision
Administration Management

MALAYSIAN SKILLS CERTIFICATES

MULTI-TIER (SKM3)

Graphic Design (Digital)
Interactive Multimedia Design
Corporate Executive Secretary

Our mission at ATUR is to empower and ensure students are career-ready from day one.

Hairul Affandy Suhaimi
Director of Akademi TVET UNIRAZAK (ATUR)

How to Apply?

To apply online, visit
http://onapp.unirazak.edu.my

If you are using other equivalent qualifications, such as a Foundation or Diploma from another College/ Institution/Polytechnic, you are required to submit the following documents after completing the online application:

01 Certified true copy of certificate awards

02 Certified true copy of academic transcripts

03 All relevant information and materials related to your previous studies from SPM onwards

Check Application Status?

To check the status of your online application, visit **http://onapp.unirazak.edu.my**

You may request the application form by contacting us at **03 2730 7000/+6011 5413 6141 (WhatsApp)** or email **info@unirazak.edu.my**

You may also walk-in to our campus at

UNIVERSITI TUN ABDUL RAZAK (UNIRAZAK) DU005(W)
Wisma UNIRAZAK,
195A, Jalan Tun Razak,
50400 Kuala Lumpur.

Live Your Dream

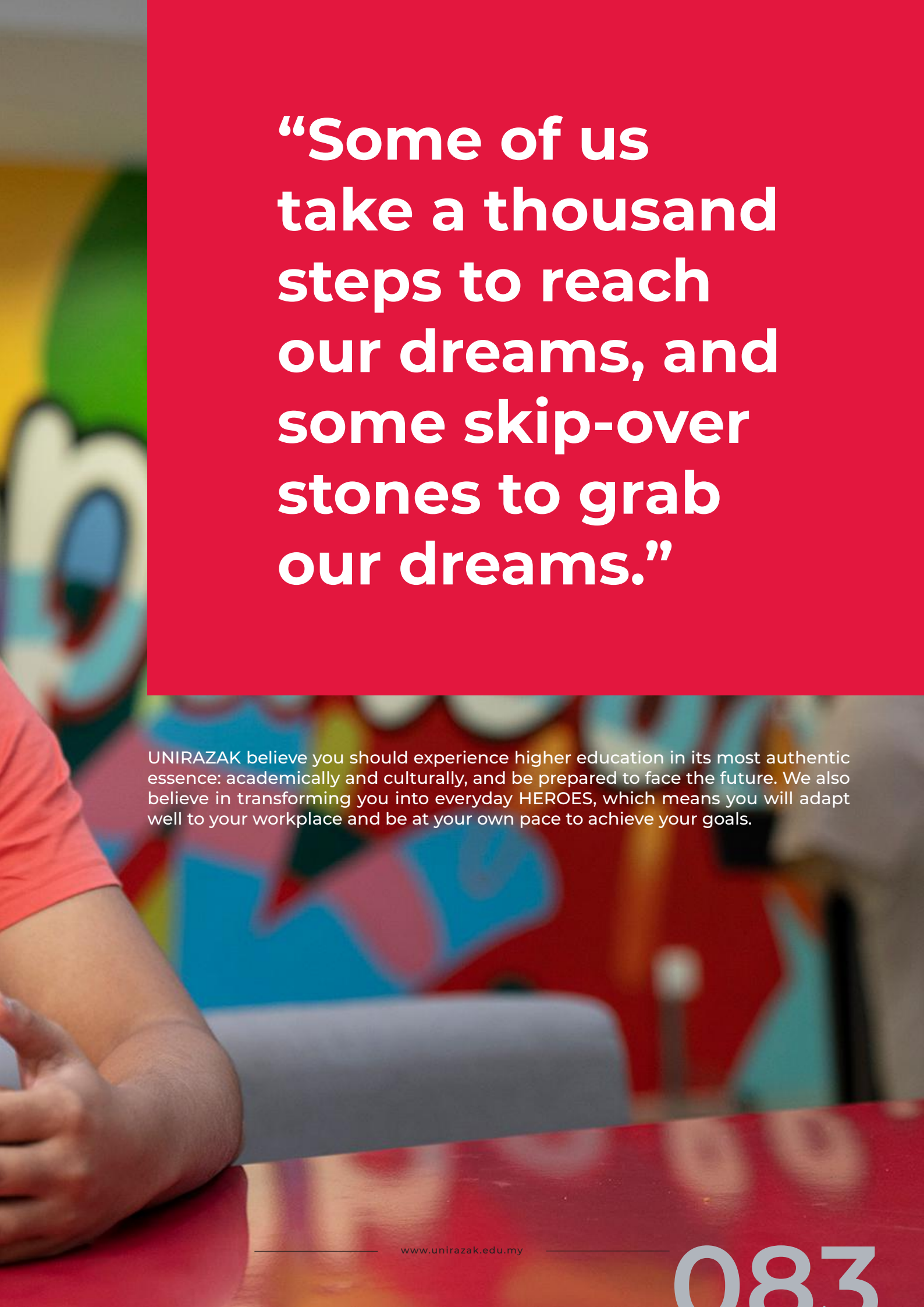

“Some of us take a thousand steps to reach our dreams, and some skip-over stones to grab our dreams.”

UNIRAZAK believe you should experience higher education in its most authentic essence: academically and culturally, and be prepared to face the future. We also believe in transforming you into everyday HEROES, which means you will adapt well to your workplace and be at your own pace to achieve your goals.

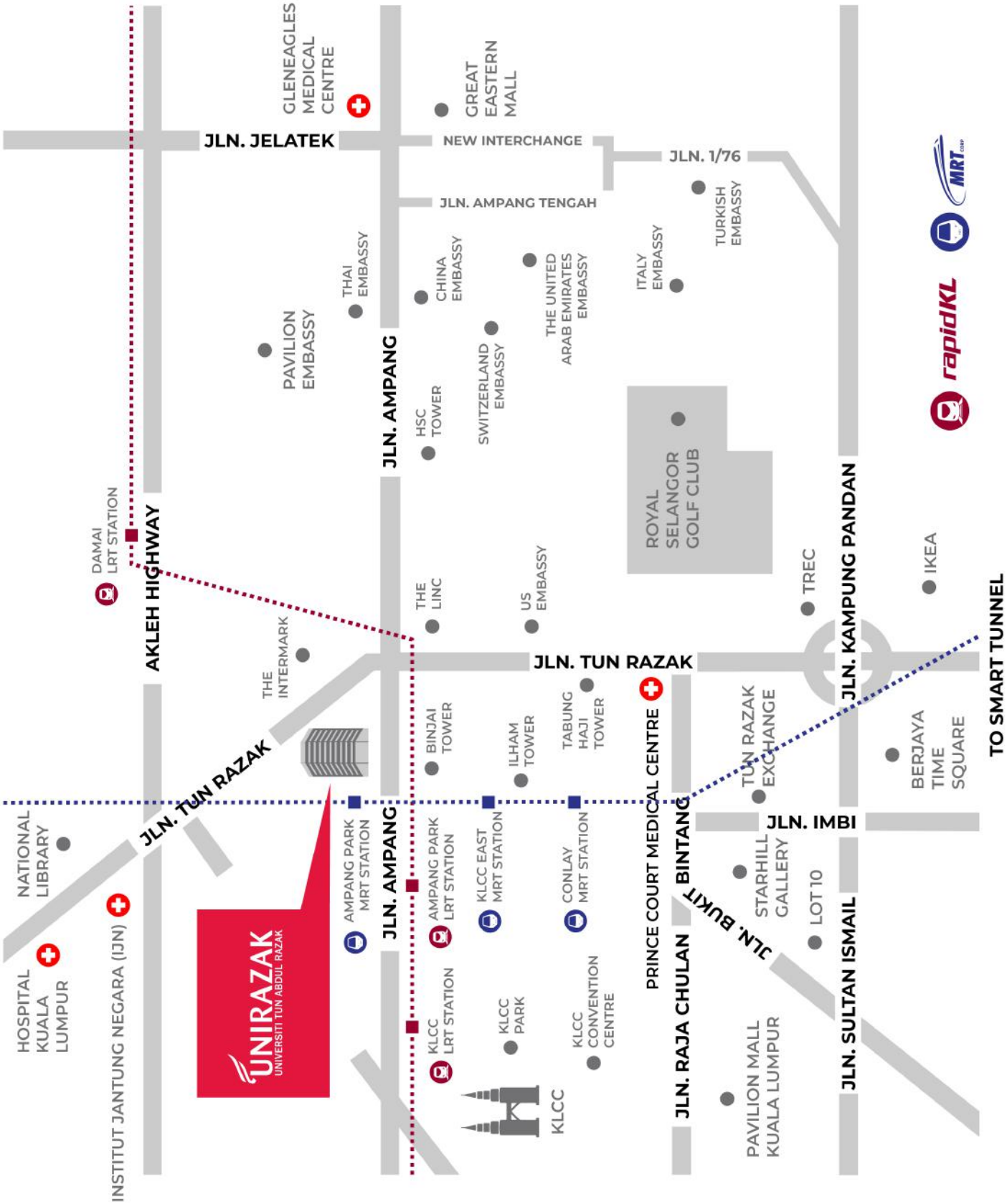
GLENEAGLES MEDICAL CENTRE
GREAT EASTERN MALL
JLN. JELATEK
NEW INTERCHANGE
JLN. 1/76
JLN. AMPANG TENGAH
TURKISH EMBASSY
THAI EMBASSY
CHINA EMBASSY
THE UNITED ARAB EMIRATES EMBASSY
ITALY EMBASSY
PAVILION EMBASSY
JLN. AMPANG
HSC TOWER
SWITZERLAND EMBASSY
ROYAL SELANGOR GOLF CLUB
DAMAI LRT STATION
AKLEH HIGHWAY
THE LINC
US EMBASSY
TREC
JLN. KAMPUNG PANDAN
IKEA
THE INTERMARK
JLN. TUN RAZAK
BINJAI TOWER
ILHAM TOWER
TABUNG HAJI TOWER
PRINCE COURT MEDICAL CENTRE
TUN RAZAK EXCHANGE
BERJAYA TIME SQUARE
TO SMART TUNNEL
JLN. TUN RAZAK
NATIONAL LIBRARY
AMPANG PARK MRT STATION
JLN. AMPANG
AMPANG PARK LRT STATION
KLCC EAST MRT STATION
CONLAY MRT STATION
BINTANG
JLN. IMBI
STARHILL GALLERY
LOT 10
JLN. BUKIT
HOSPITAL KUALA LUMPUR
INSTITUT JANTUNG NEGARA (IJN)
UNIRAZAK
UNIVERSITI TUN ABDUL RAZAK
KLCC LRT STATION
KLCC PARK
KLCC CONVENTION CENTRE
KLCC
JLN. RAJA CHULAN
PAVILION MALL KUALA LUMPUR
JLN. SULTAN ISMAIL
rapidKL
MRT

Navigate Your Way to Us

UNIRAZAK Main Campus is a 5-minute walk from The Intermark Exit, Ampang Park LRT station and the MRT Putrajaya Line Phase 2 for Ampang. The station is served by the Kelana Jaya LRT Line. Attending classes at the main campus will be highly convenient now with MRT Putrajaya Line Phase 2. The station is just next to the main campus, whilst getting to the city campus requires transits to other bus and/or light rail lines.

Hop on Rapid KL's 300 or 303 and get off at KL2306 Ampang Park stop, which is right outside the Ampang Park LRT Station (The Intermark Exit). There are various alternative routes which you may explore by downloading the Pulse app, Malaysia's bus and light rail information centre for public transportation managed by Prasarana.

E-hailing is a popular mode of transportation for many Kuala Lumpur and Selangor dwellers. Taxis are also available in the city centre via the Grab app, or you can just hail the empty red and white 'Teksi' car from any public transportation stop.

Beam Scooter Malaysia has been gaining popularity amongst Razakians who finds traversing the KL walkways more convenient with an electric scooter. Check out their Facebook page to get more details.

Students with their own cars/motorcycles/bicycles may park their vehicles within the compounds, subject to availability. The current parking rates by the parking facility management company apply.

Awards & Recognition

MSC-status

SIRIM ISO9001:2000 Certification

Sahabat Negara SME Award 2011

Putra Brand Awards (Education and Learning) – Bronze Award

Asia's Best B-School Award - Asia's Best B-School for Outstanding Contribution to Education

BrandLaureate SMEs Best Brand Awards 2011 - Corporate Branding Brand in Education (Tertiary)

BrandLaureate SMEs Best Brand Awards 2011 - Brand Specialty
(Brand in Management)

BrandLaureate SMEs BestBrands Awards 2012 - Signature Award

2nd International Standard Quality Awards 2012 - ONLY winner in the 'Quality College and University category

MyRA 4-Star Rating for the years 2014-2015 and 2017

Export Outstanding Achievement Award 2015

MOHE Entrepreneurial Awards (MEA) 2015 - Grand Award for 'Entrepreneurial Private University of the Year'

SETARA 2018-2019 - 5-Star Rating for the Emerging University category

International University Carnival on E-Learning (IUCEL) Award 2022 - Best e-Learning Management System Award for UNIRAZAK Online Experience (UROX)

SETARA 2022 - Competitive Berdaya Saing

Malaysian Education Excellence Award
2024 National Education & Learning Summit

Anugerah Ejen Terbaik 2024 - MAIWP PPZ

Private Education Excellence Awards 2024 - Rising Star University & Operational Excellence in Business Transformation

Featured Partner Institutions

Global is not just a catchphrase for UNIRAZAK.

The university partners with institutions of higher learning from all over the world to extend the experience in helping you develop essential global competencies through interaction and intercultural knowledge.

Take advantage of these opportunities and ask our counsellors how to get into these exclusive experiences.

Education Partners

Past & Present

SIDMA COLLEGE
SIDMA College Sarawak
THE UNIVERSITY OF WAIKATO Te Whare Wānanga o Waikato
USM UNIVERSITI SAINS MALAYSIA
广州城建职业学院 GUANGZHOU CITY CONSTRUCTION COLLEGE
BINUS UNIVERSITY
Est. 1841 YORK ST JOHN UNIVERSITY
KEDGE BUSINESS SCHOOL
北方民族大学 North Minzu University
Yeungnam University
La Rochelle BUSINESS SCHOOL excelia GROUP
Maxwell School OF CITIZENSHIP AND PUBLIC AFFAIRS SYRACUSE UNIVERSITY
MACQUARIE University SYDNEY·AUSTRALIA
THE UNIVERSITY of EDINBURGH
ڤوليتيكنيك بروني POLITEKNIK BRUNEI
HSB Hochschule Bremen City University of Applied Sciences
UPEC Connaissance - Action UNIVERSITÉ PARIS-EST CRÉTEIL VAL DE MARNE
UNIVERSITI PENDIDIKAN SULTAN IDRIS SULTAN IDRIS EDUCATION UNIVERSITY
BABSON COLLEGE
TYMBA Redefining Professional Accountancy
UOA ACADEMY

Professional Bodies

Education Association

Industry Partners

Experience Higher Education in its True Essence

It's more than just studying. It's about experiencing a study-life balance, gaining a city experience to prepare you for what comes after graduation, and immersing yourself in cultural experiences to build a more global perspective.

#BeURPassion #EmbraceURStory